

ELEVATIONS OF TOILET ROOMS  
 NORTH EAST SOUTH WEST  
 ELEVATIONS OF GYMNASIUM ROOM  
 NORTH EAST SOUTH WEST  
 ELEVATIONS OF CUSTODIAN ROOM  
 NORTH EAST SOUTH WEST  
 ELEVATIONS OF TEACHERS LOUNGE  
 NORTH EAST SOUTH WEST  
 ELEVATIONS OF MEN'S TOILET  
 NORTH EAST SOUTH WEST  
 ELEVATIONS OF WOMEN'S TOILET  
 NORTH EAST SOUTH WEST  
 ELEVATIONS OF MECHANICAL ROOM  
 NORTH EAST SOUTH WEST

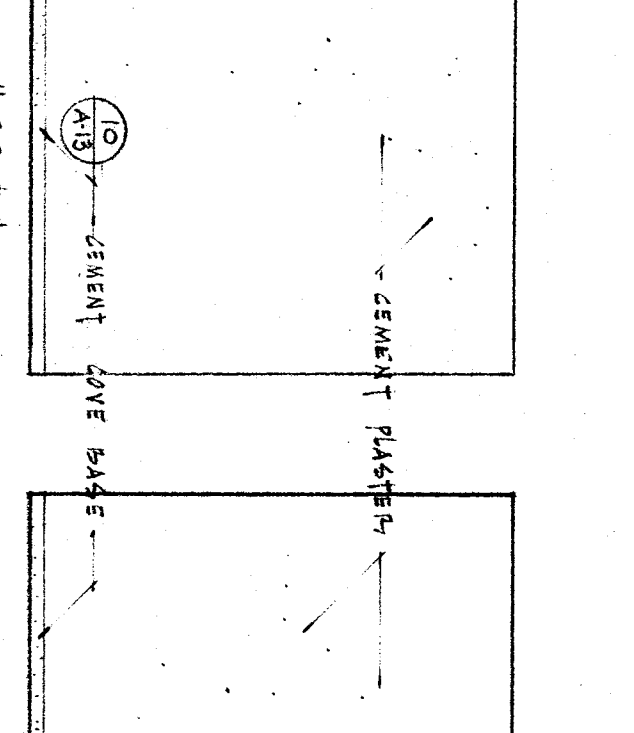

ELEVATIONS OF ATTITUDE SUPPLY ROOM  
 NORTH EAST SOUTH WEST  
 ELEVATIONS OF GYMNASIUM ROOM  
 NORTH EAST SOUTH WEST  
 ELEVATIONS OF CUSTODIAN ROOM  
 NORTH EAST SOUTH WEST  
 ELEVATIONS OF TEACHERS LOUNGE  
 NORTH EAST SOUTH WEST  
 ELEVATIONS OF MEN'S TOILET  
 NORTH EAST SOUTH WEST  
 ELEVATIONS OF WOMEN'S TOILET  
 NORTH EAST SOUTH WEST  
 ELEVATIONS OF MECHANICAL ROOM  
 NORTH EAST SOUTH WEST

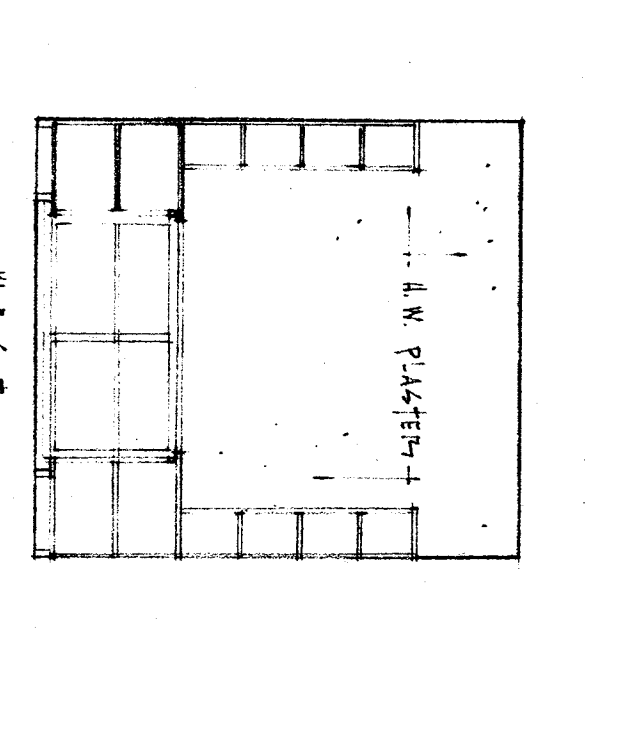
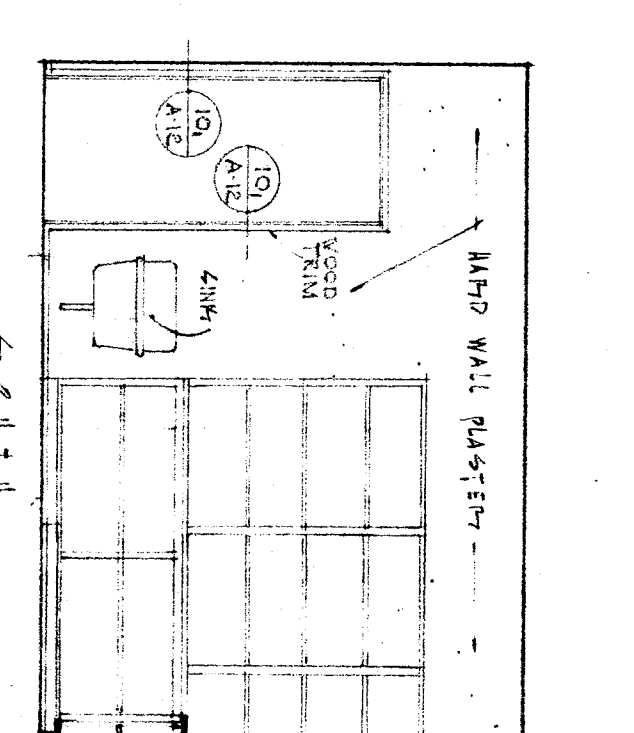
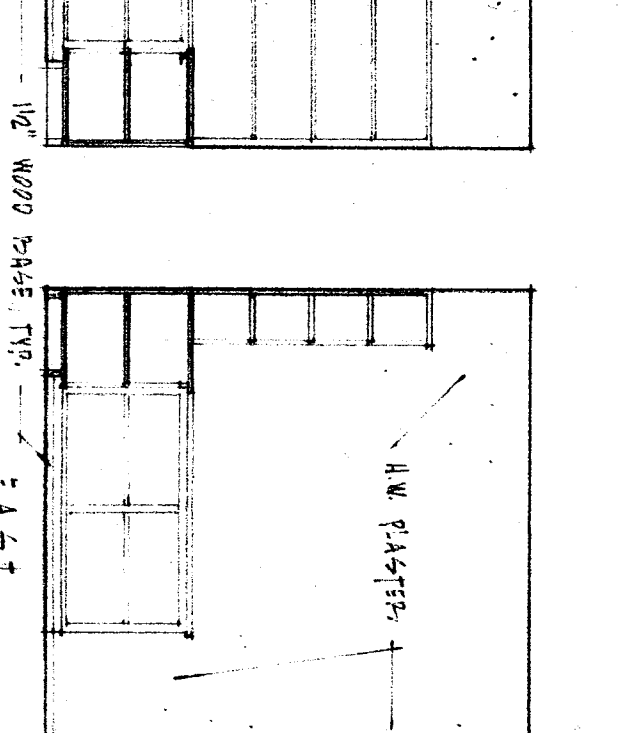
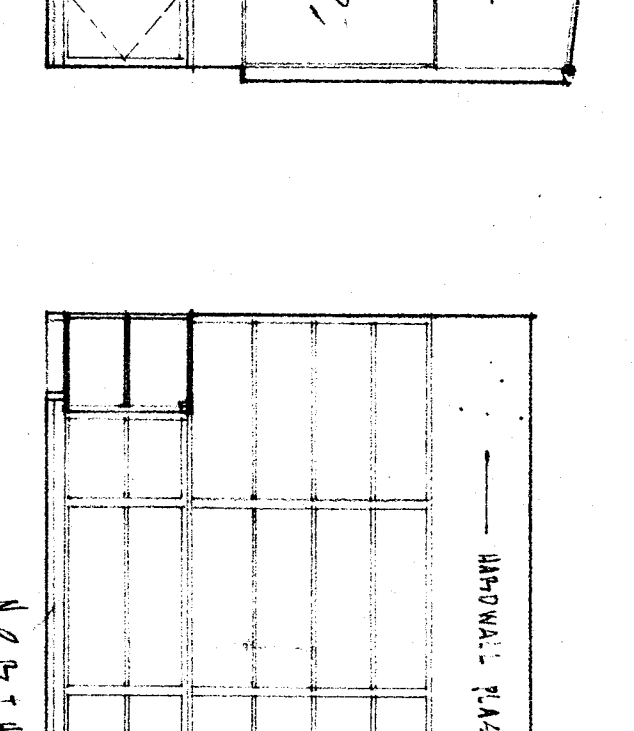
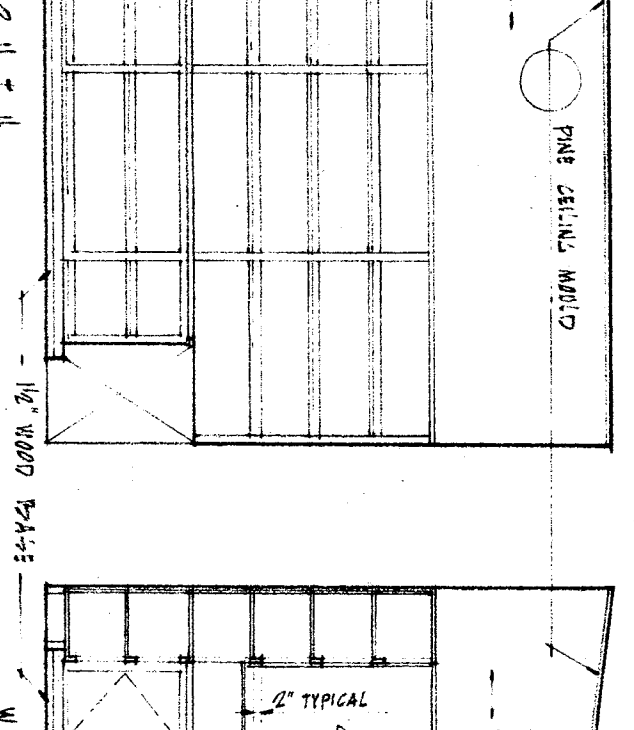
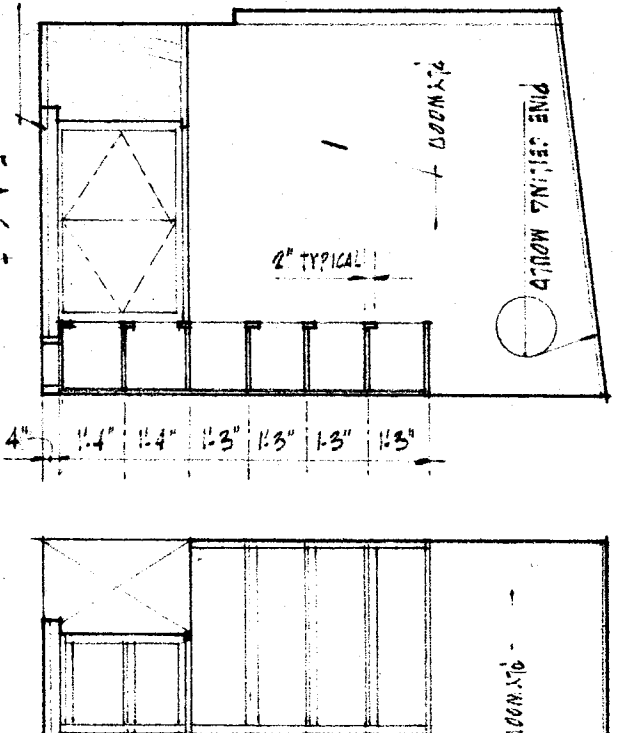
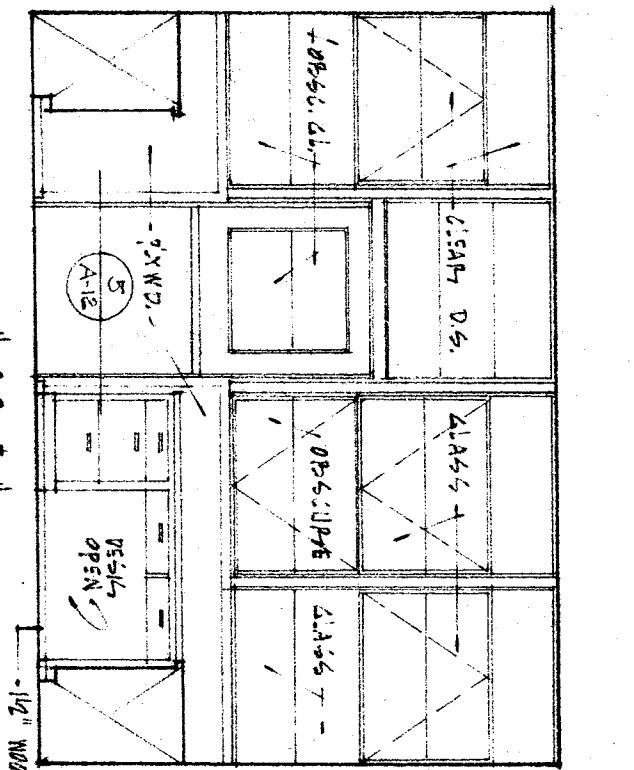
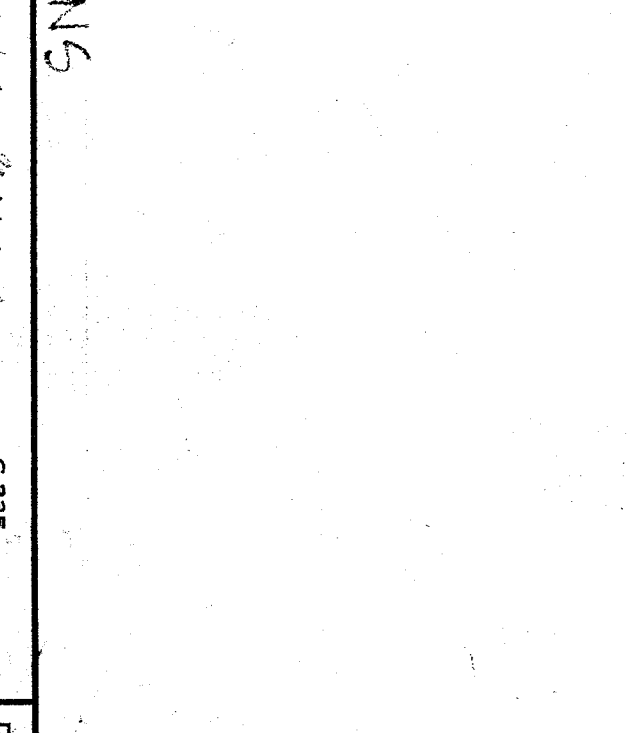
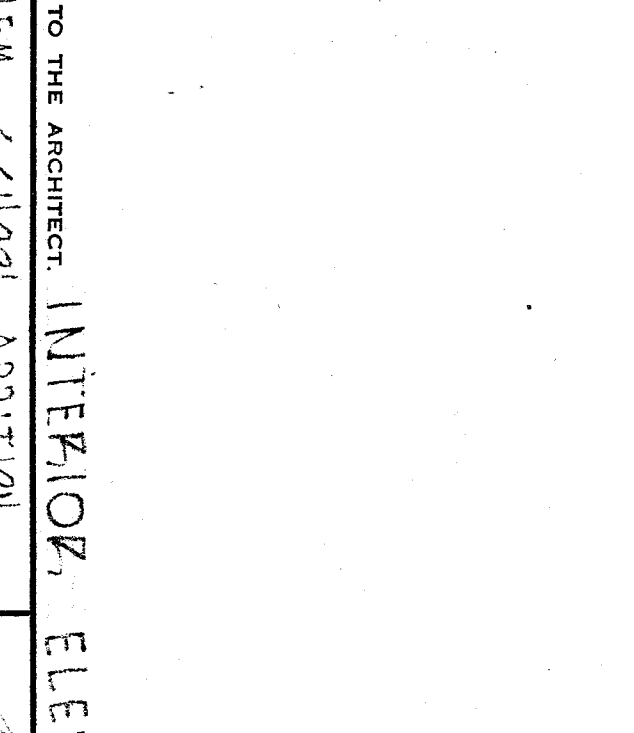
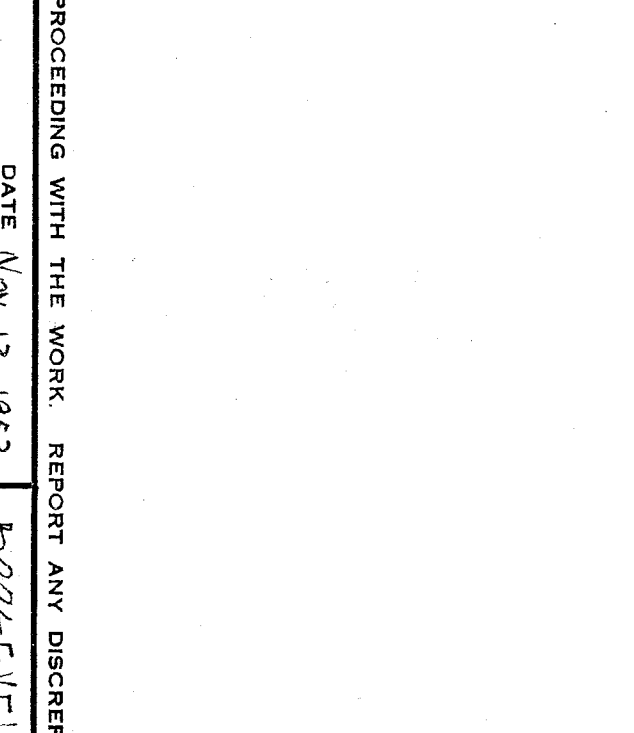
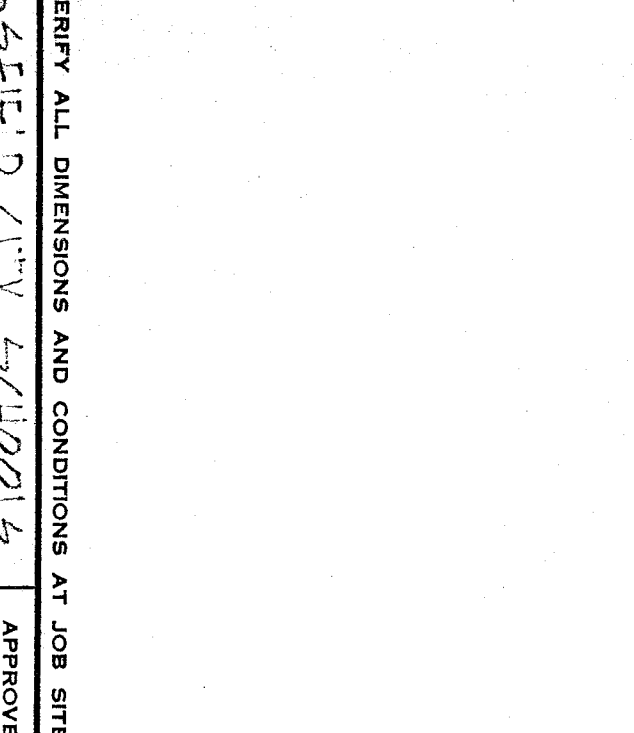
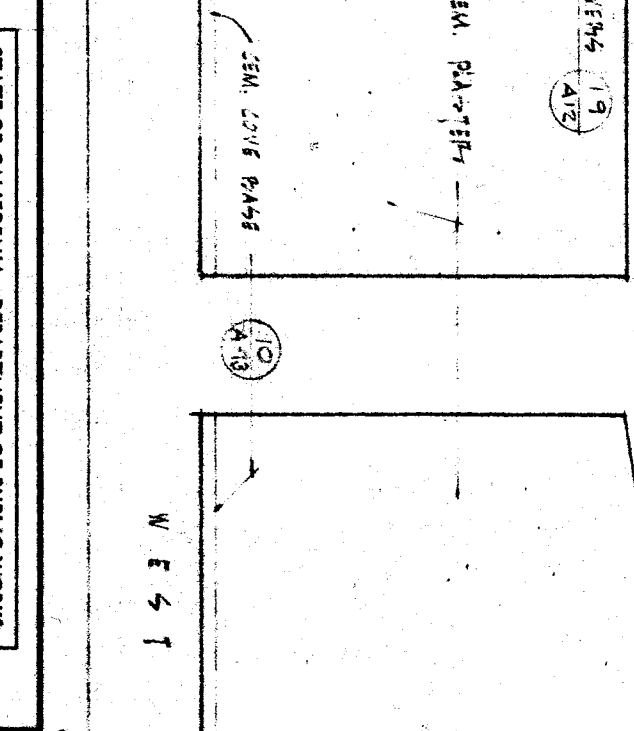
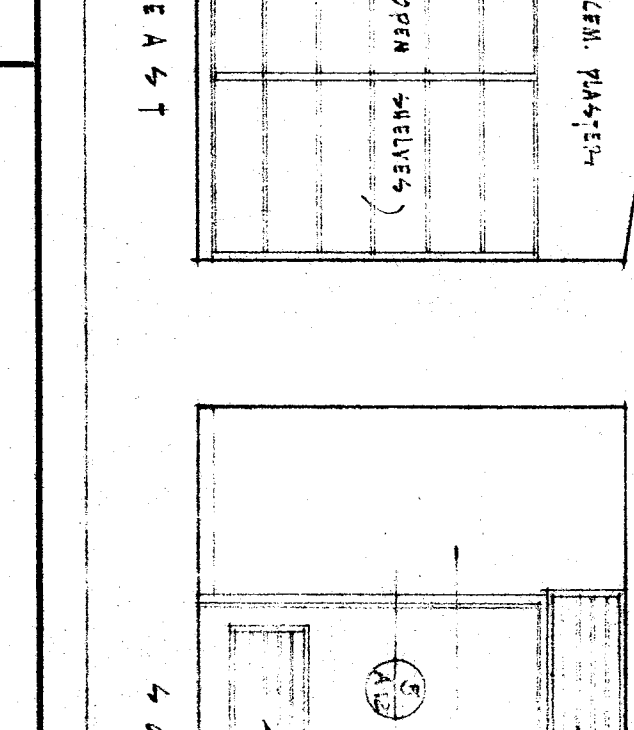
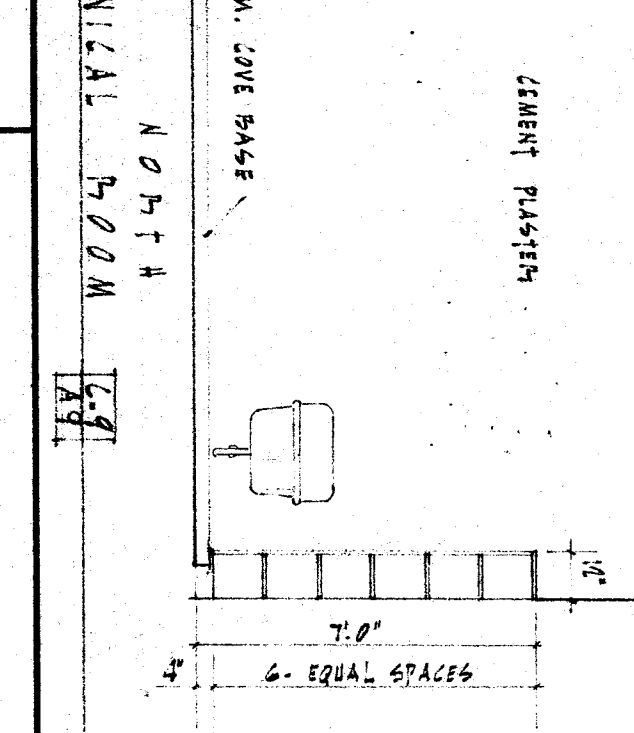
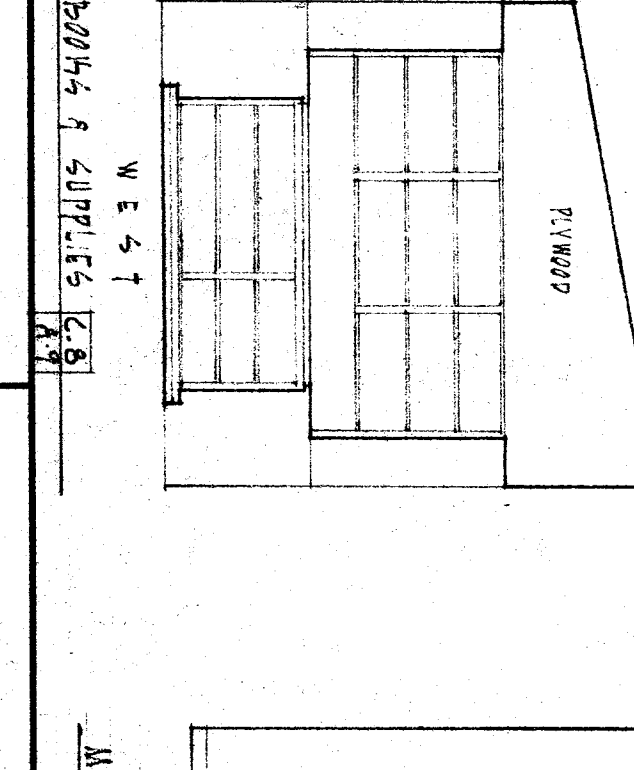
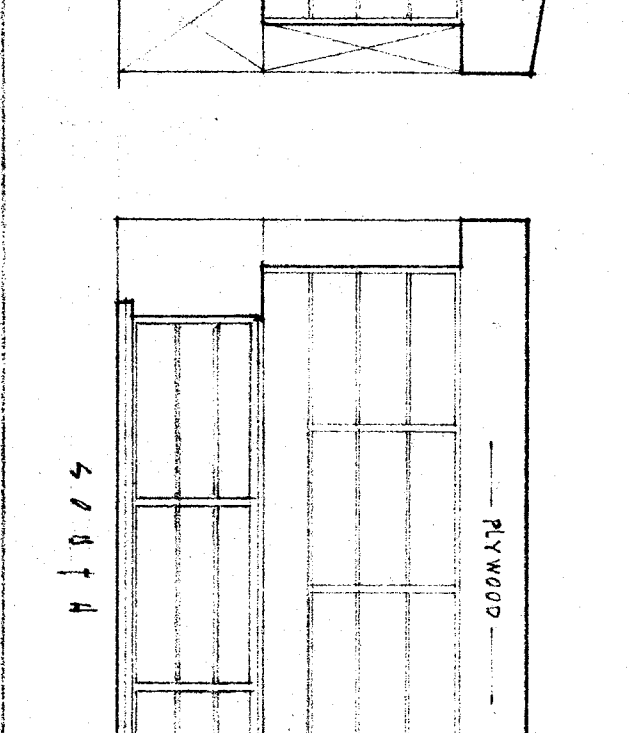
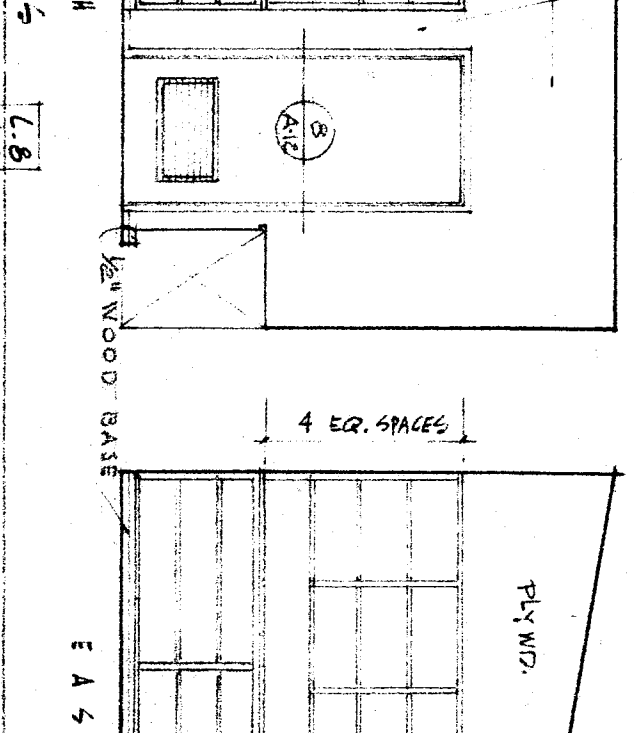
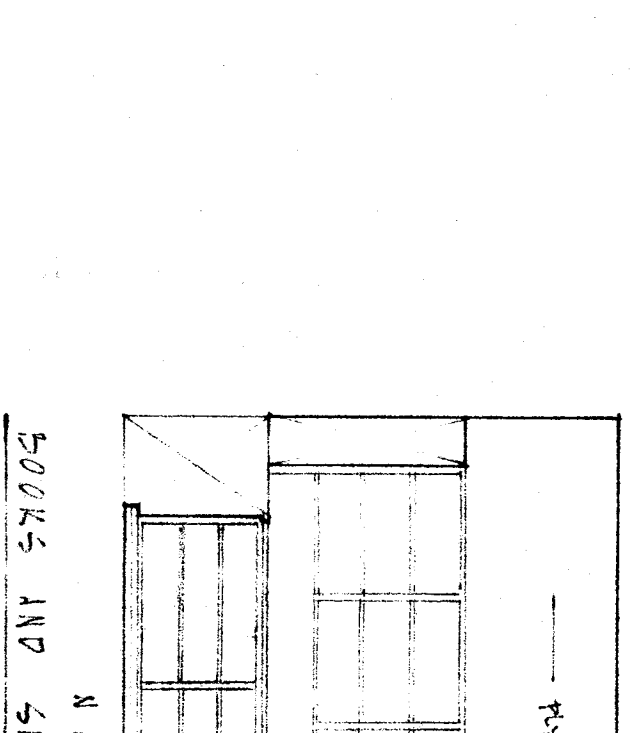
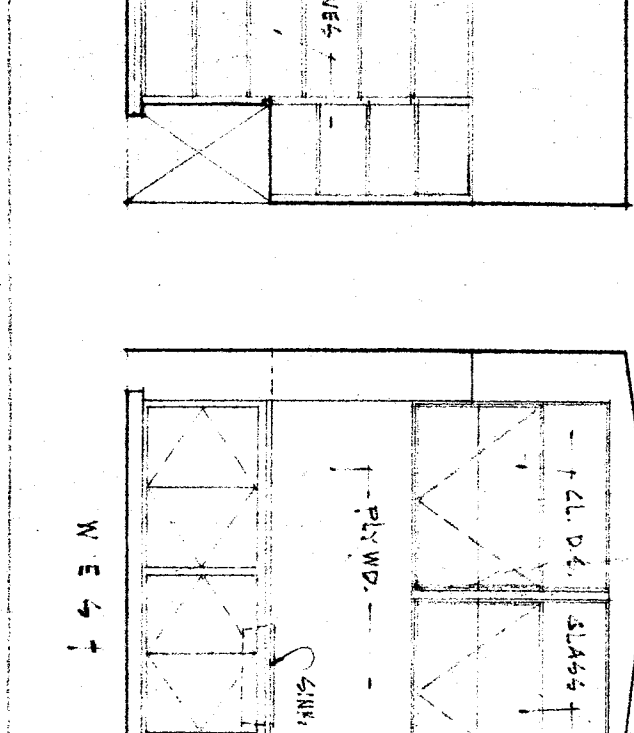
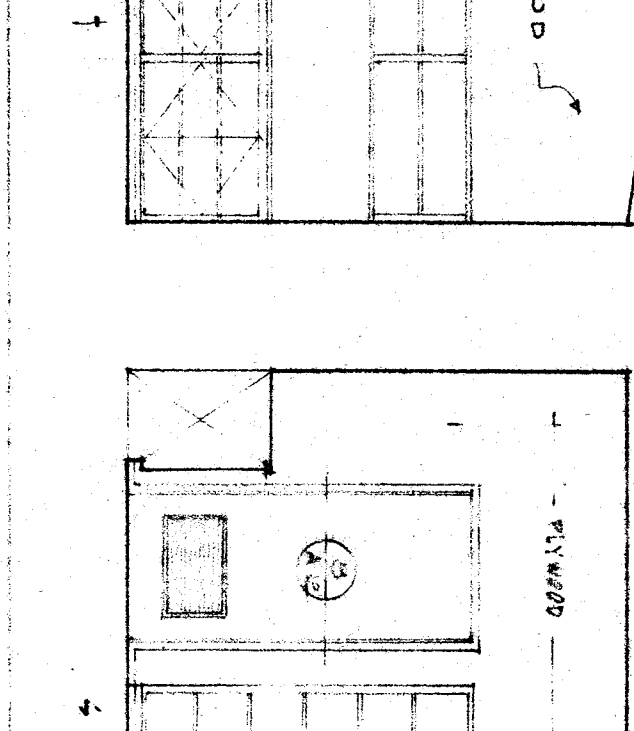
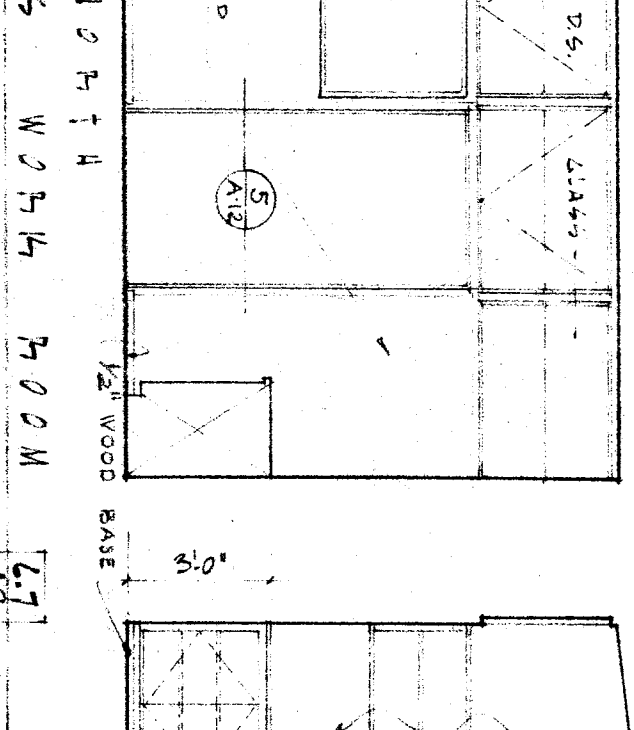
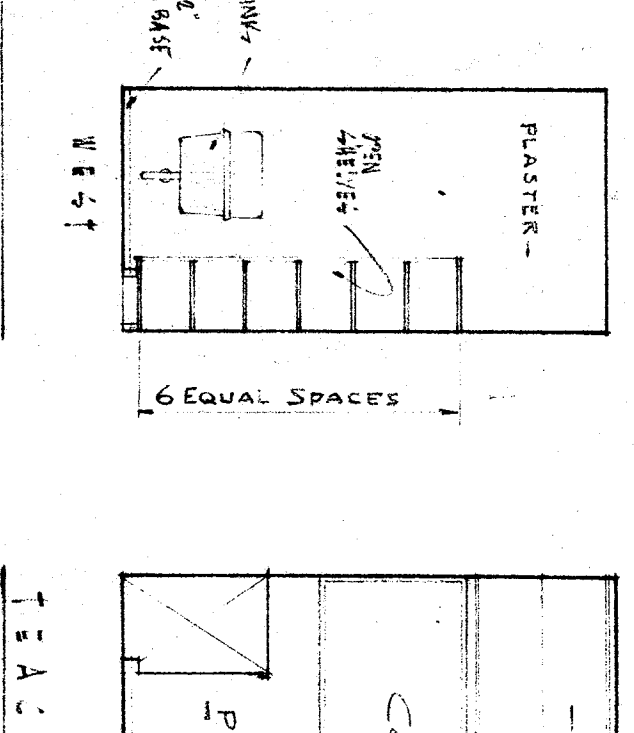
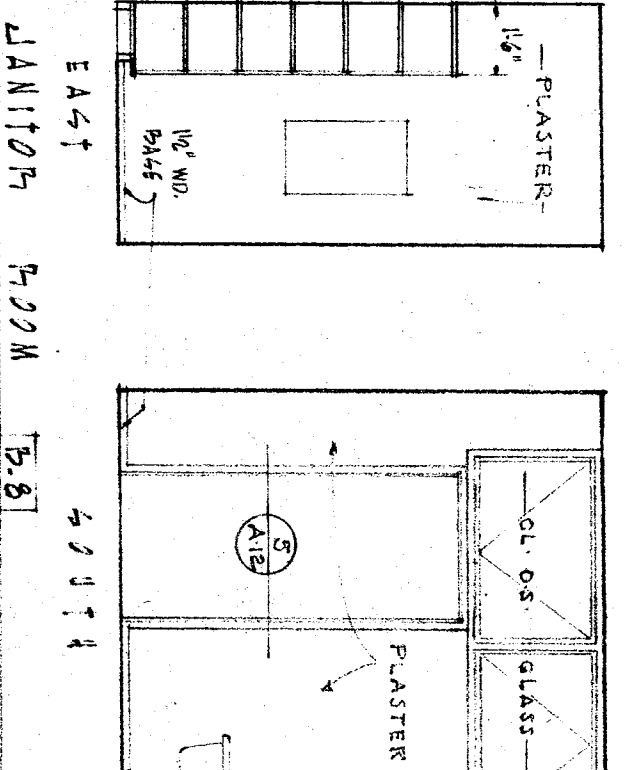
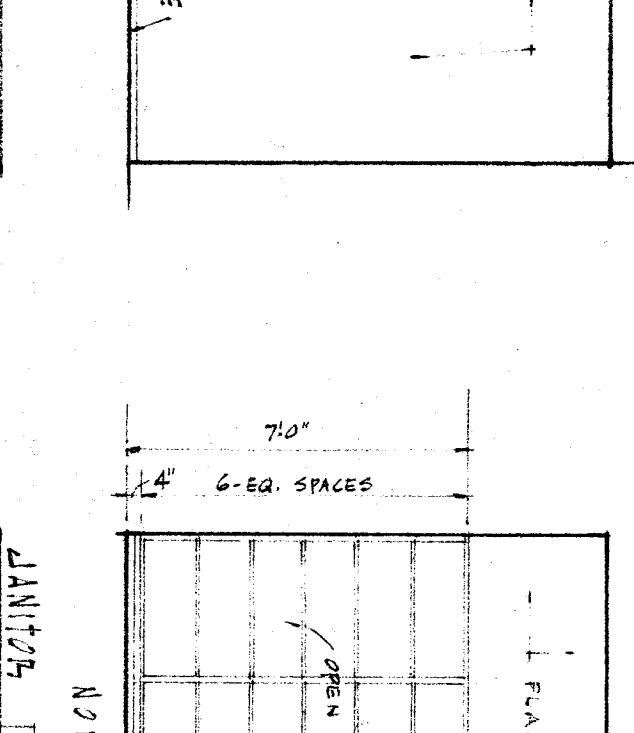
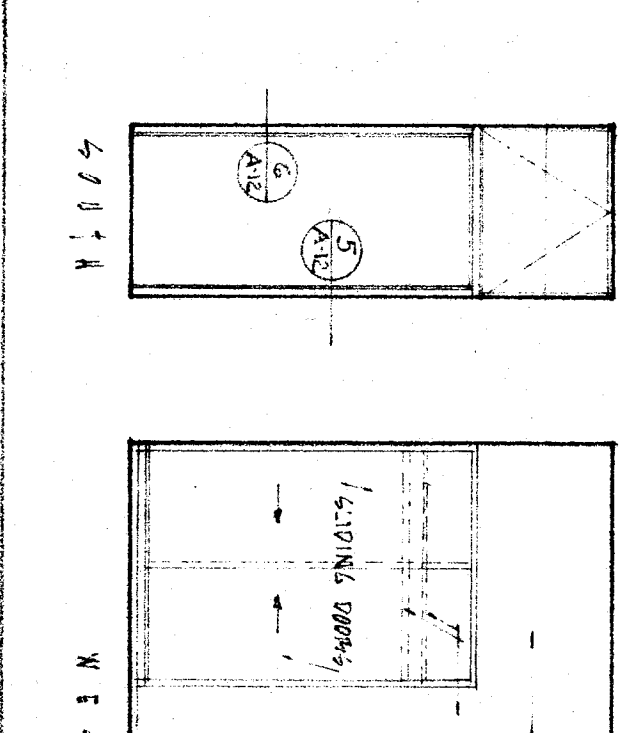
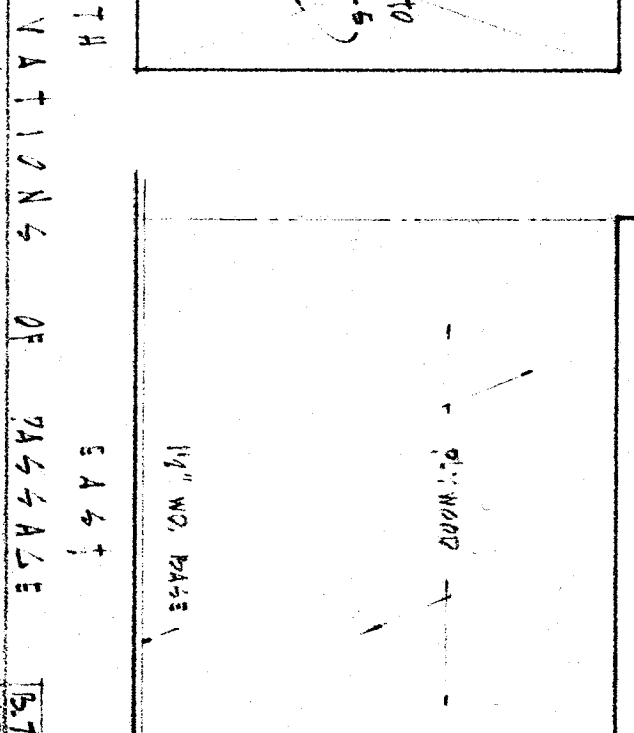
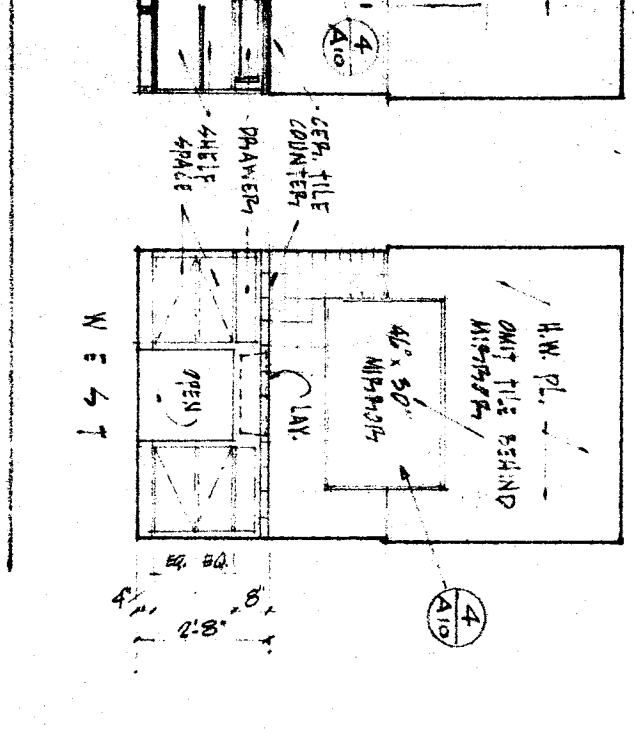
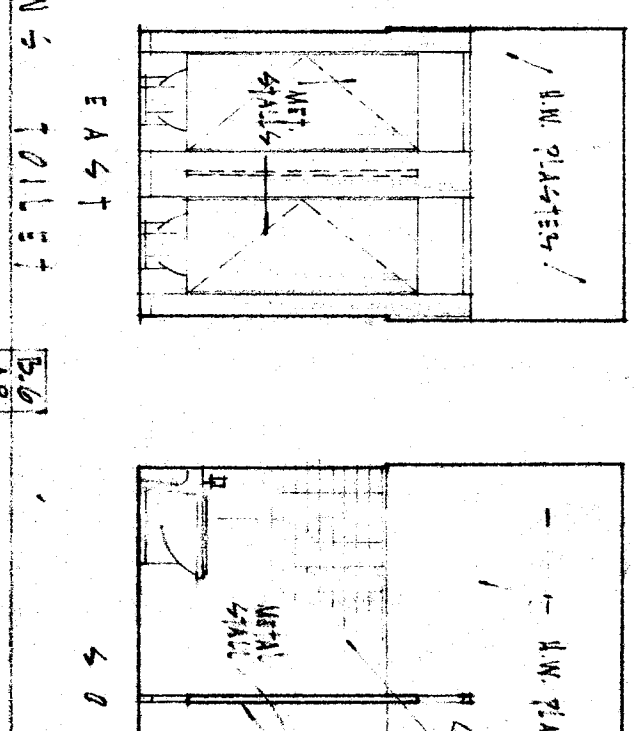
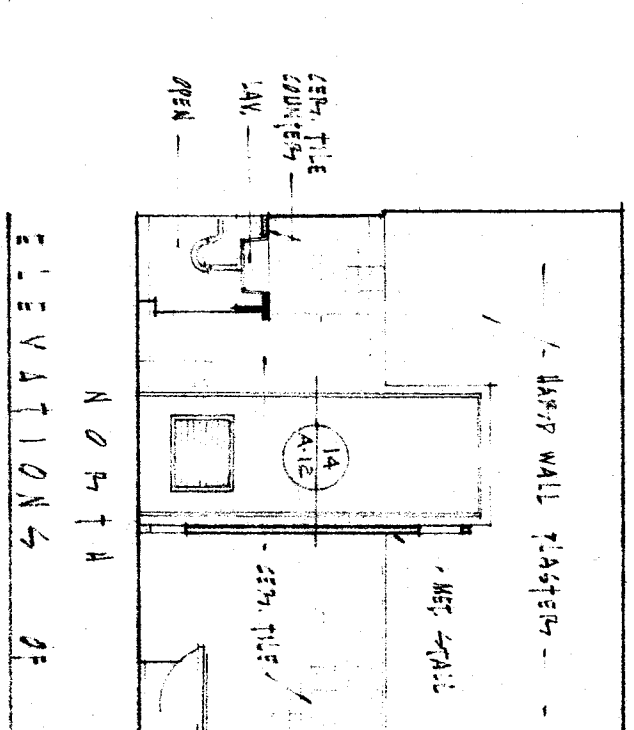
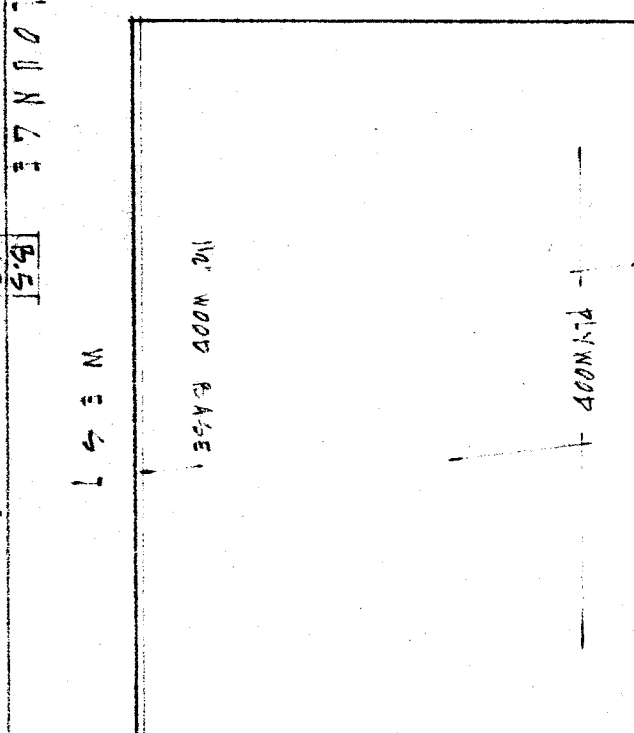
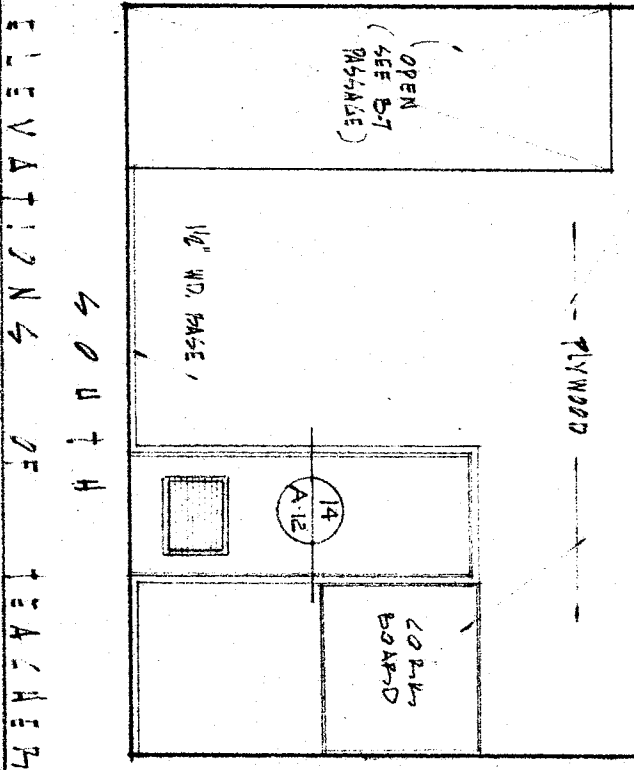
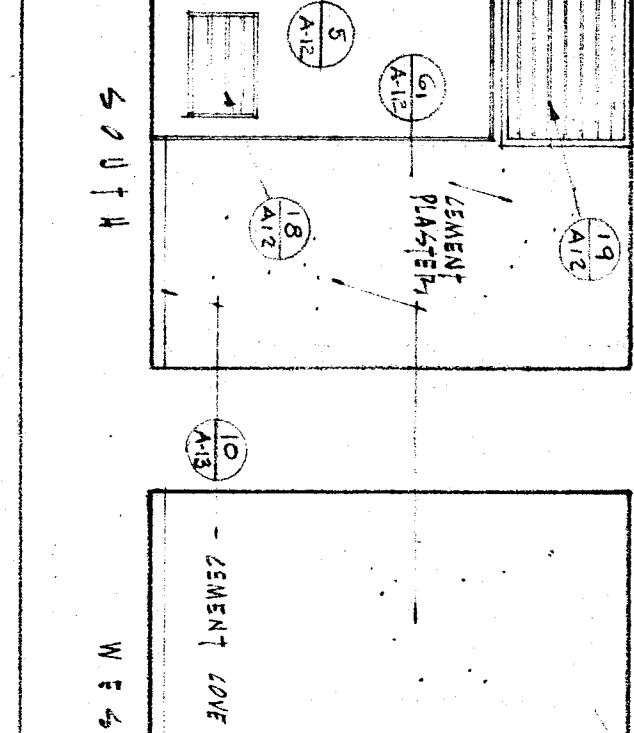
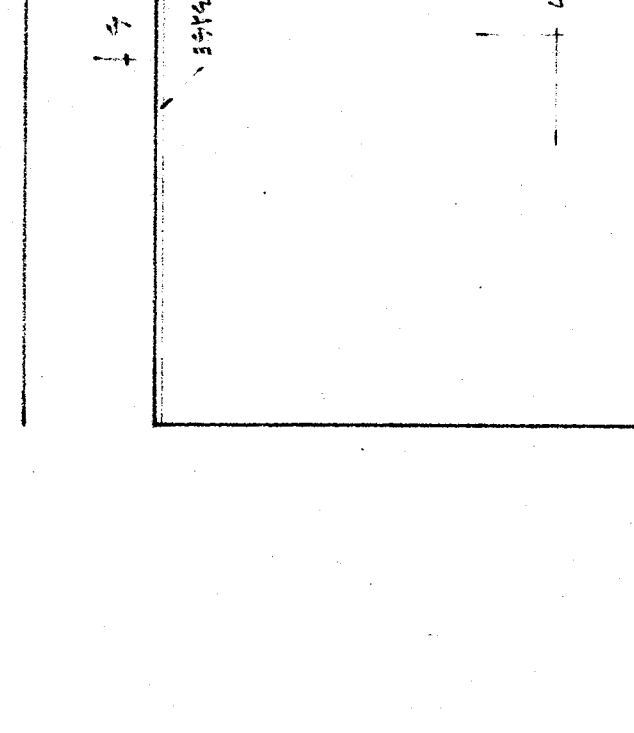
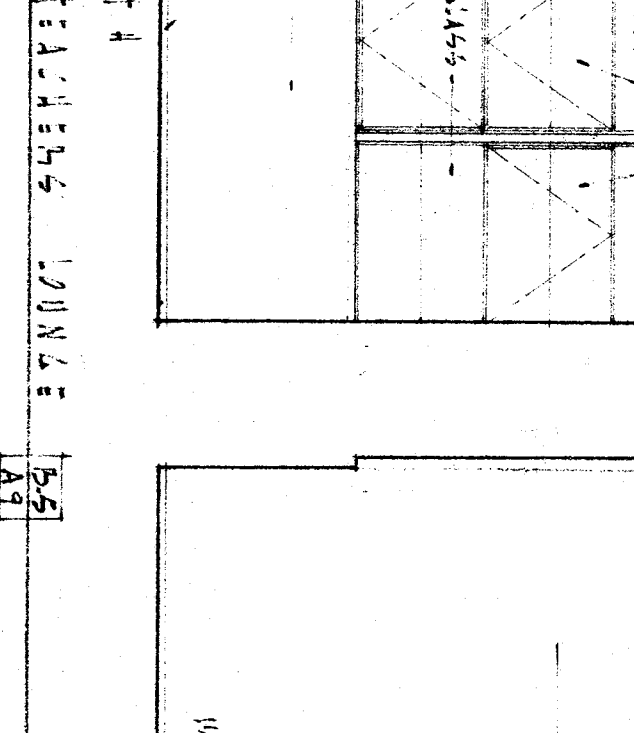
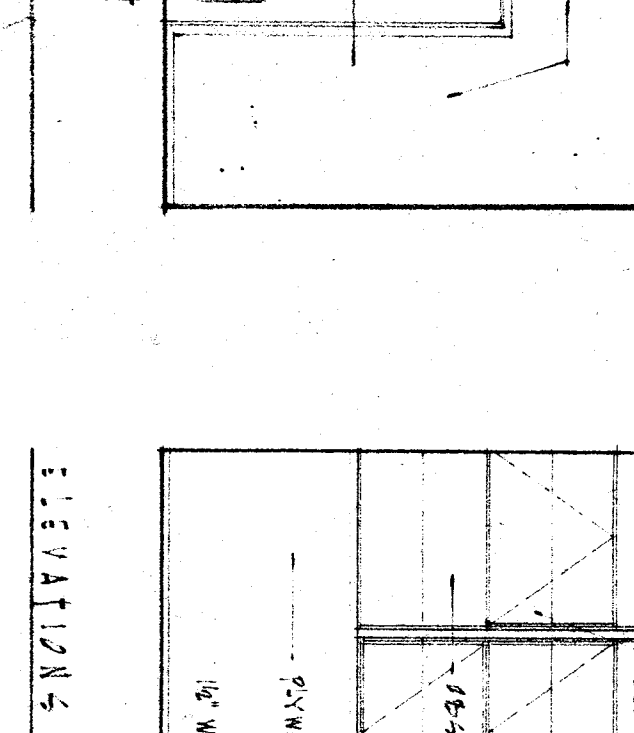
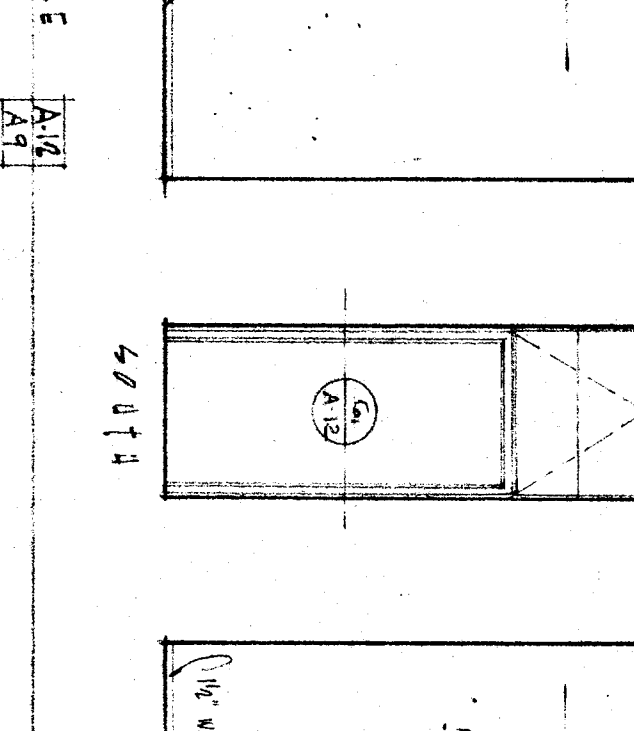
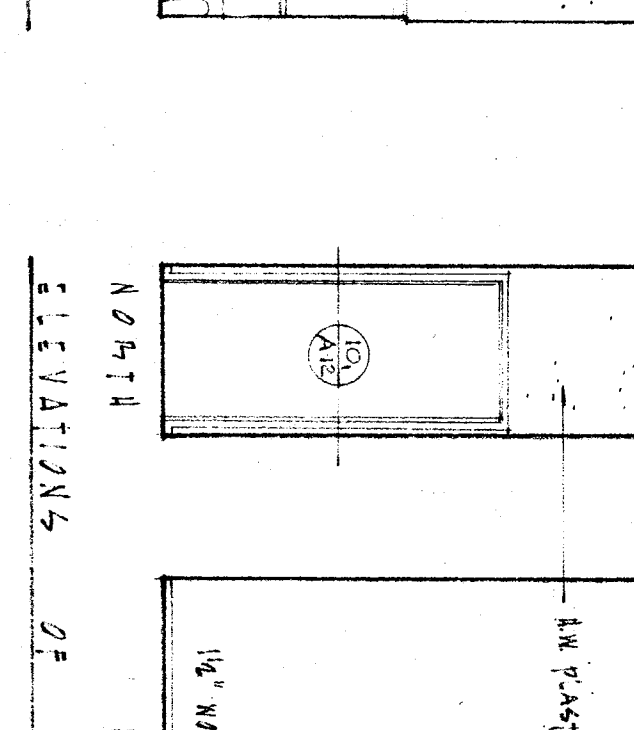
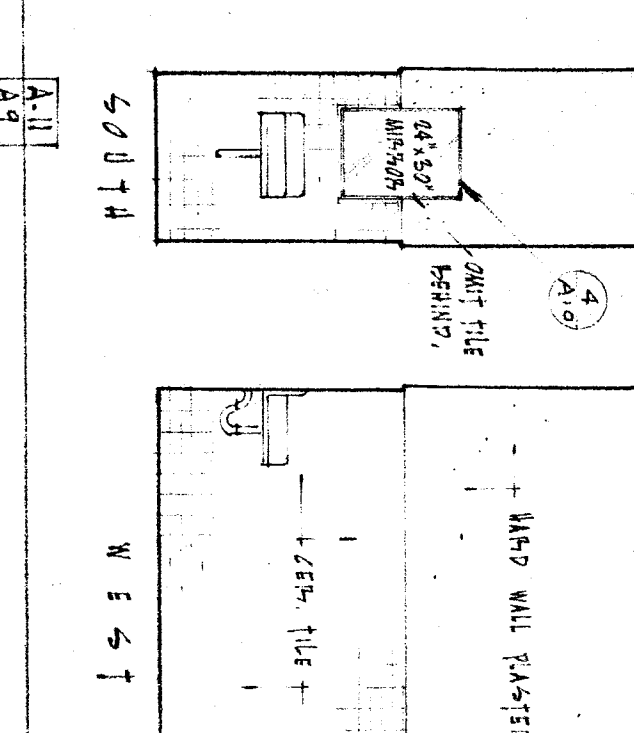
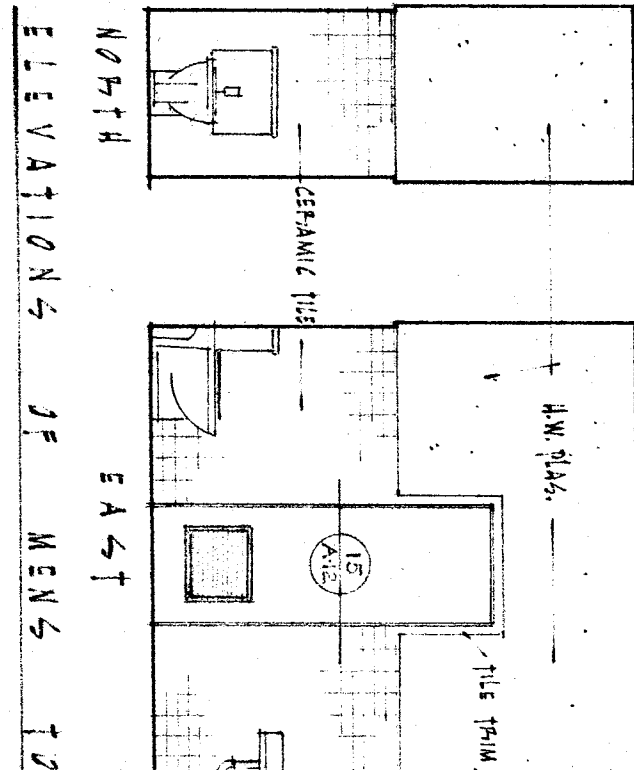

MECHANICAL ROOM  
 NORTH EAST SOUTH WEST  
 CHECK AND VERIFY ALL DIMENSIONS AND CONDITIONS AT JOB SITE BEFORE PROCEEDING WITH THE WORK. REPORT ANY DISCREPANCIES TO THE ARCHITECT.  
 INTERIOR ELEVATIONS  
 APPROVED: [Signature] DATE: NOV 12 1933  
 BAKERFIELD CITY SCHOOLS BOARD OF EDUCATION  
 ERNEST L. MCCOY A. K. A. ARCHITECT  
 2111 H STREET BAKERSFIELD CALIFORNIA  
 JOB NO. 53-22  
 DRAWN BY: [Signature]  
 CHECKED BY: [Signature]  
 SHEET NO. 9 OF 15 SHEETS

OFFICE OF SUPERINTENDENT OF SCHOOLS  
 DEPARTMENT OF PUBLIC WORKS  
 DIVISION OF ARCHITECTURE  
 STATE OF CALIFORNIA  
 DEPARTMENT OF PUBLIC WORKS  
 DIVISION OF ARCHITECTURE  
 STATE OF CALIFORNIA  
 DEPARTMENT OF PUBLIC WORKS  
 DIVISION OF ARCHITECTURE  
 APPROVED: [Signature] DATE: NOV 12 1933  
 BAKERFIELD CITY SCHOOLS BOARD OF EDUCATION  
 APPROVED: [Signature] DATE: NOV 12 1933  
 ERNEST L. MCCOY A. K. A. ARCHITECT  
 2111 H STREET BAKERSFIELD CALIFORNIA  
 JOB NO. 53-22  
 DRAWN BY: [Signature]  
 CHECKED BY: [Signature]  
 SHEET NO. 9 OF 15 SHEETS