

GENERAL NOTES: REFER TO ALL WALLS.  
 INSULATION GIVEN TO OUTSIDE EDGE OF STUDS FOR PORTIONS UNLESS NOTED OTHERWISE.  
 INSULATION TO BE PLACED IN ALL WALLS FROM FLOOR TO CEILING UNLESS NOTED OTHERWISE.  
 ALL WALLS TO BE FINISHED WITH 1/2\"/>

1. TYPICAL DETAIL REFERENCE TO OTHER WORKSHEETS DETAIL UNLESS OTHERWISE NOTED.

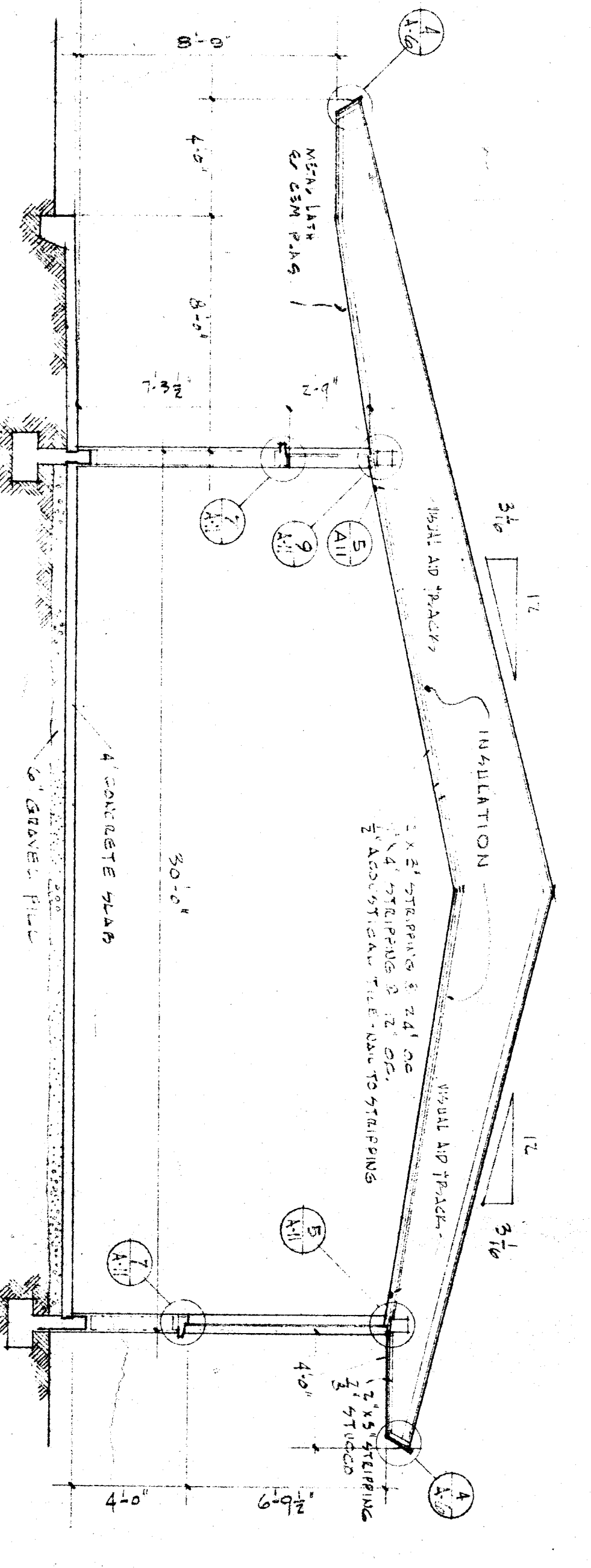
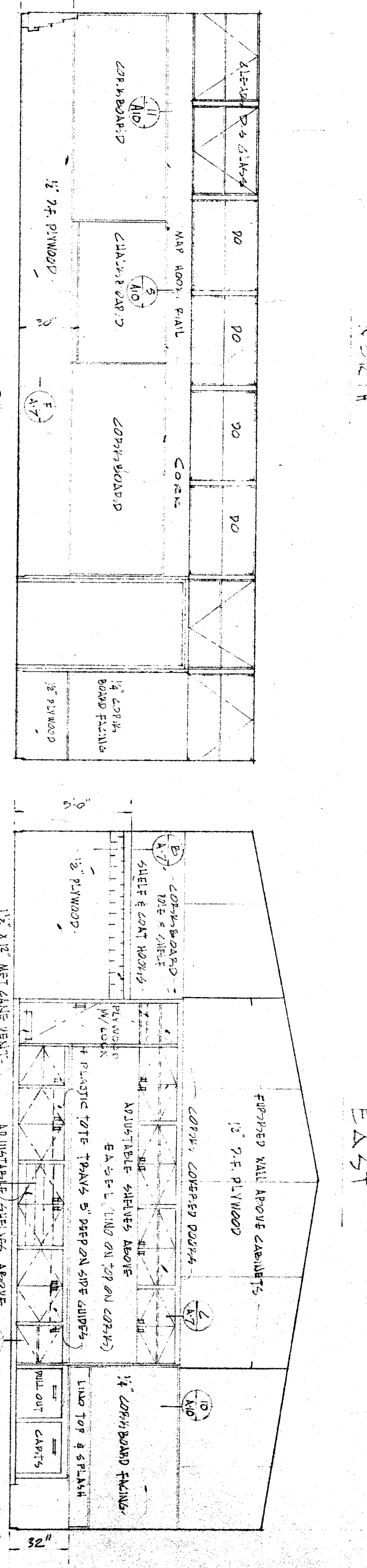
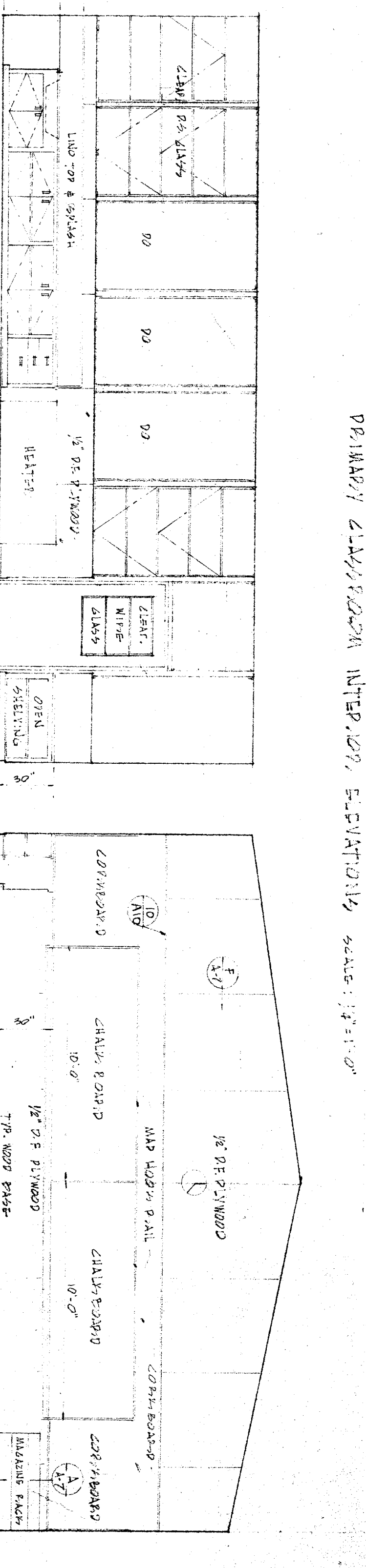
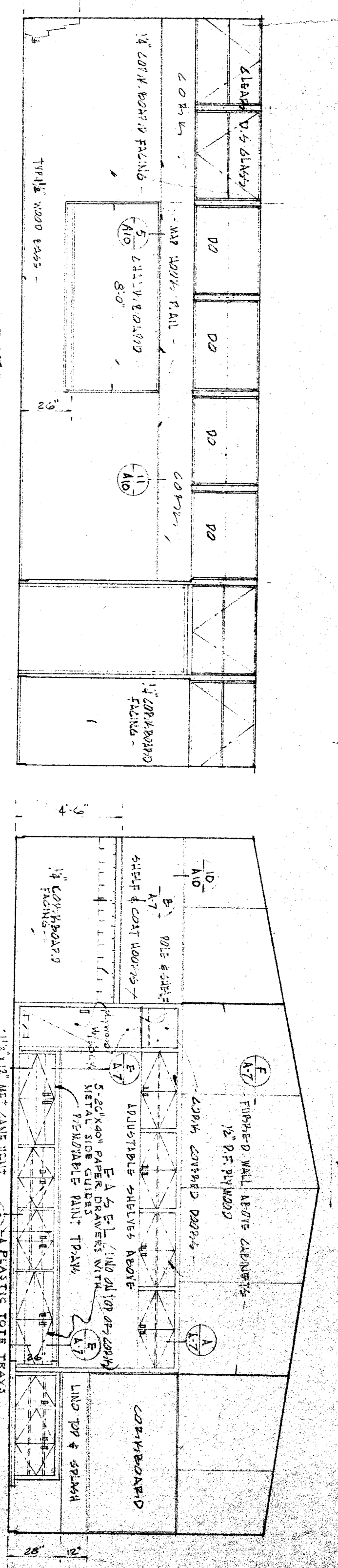
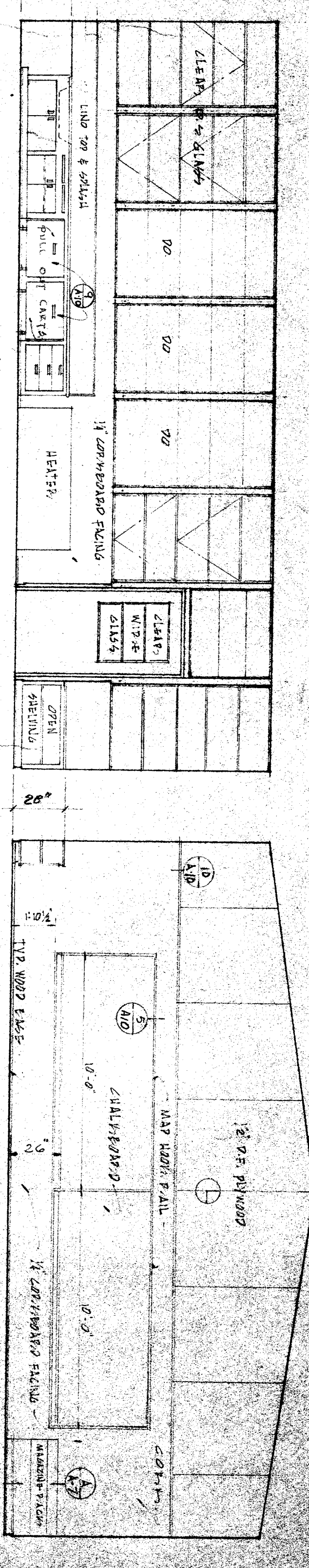

OFFICE OF SUPERINTENDENT OF SCHOOLS  
 APPROVED DATE 11-6-53

STATE OF CALIFORNIA  
 DEPARTMENT OF PUBLIC WORKS  
 DIVISION OF ARCHITECTURE

STATE OF CALIFORNIA - DEPARTMENT OF PUBLIC WORKS  
 DIVISION OF ARCHITECTURE  
 PROJECT NO. 11307  
 PROJECT NAME: PAPERFIELD CITY SCHOOLS

CHECK AND VERIFY ALL DIMENSIONS AND CONDITIONS AT JOB SITE BEFORE PROCEEDING WITH THE WORK. REPORT ANY DISCREPANCIES TO THE ARCHITECT.  
 PAPERFIELD CITY SCHOOLS  
 2004 N. ST. BARTHOLOMEW, AMERINDIA  
 BOARD OF EDUCATION  
 CALIFORNIA

APPROVED DATE NOV 12 1953

ENNEST L. MCCOY A.I.A. ARCHITECT  
 2811 N STREET  
 BAKERSFIELD  
 CALIFORNIA

DATE 11-5-53  
 DRAWN BY  
 CHECKED BY  
 SHEET NO. 7