

• PLOT PLAN •
Scale 1" = 40'-0"

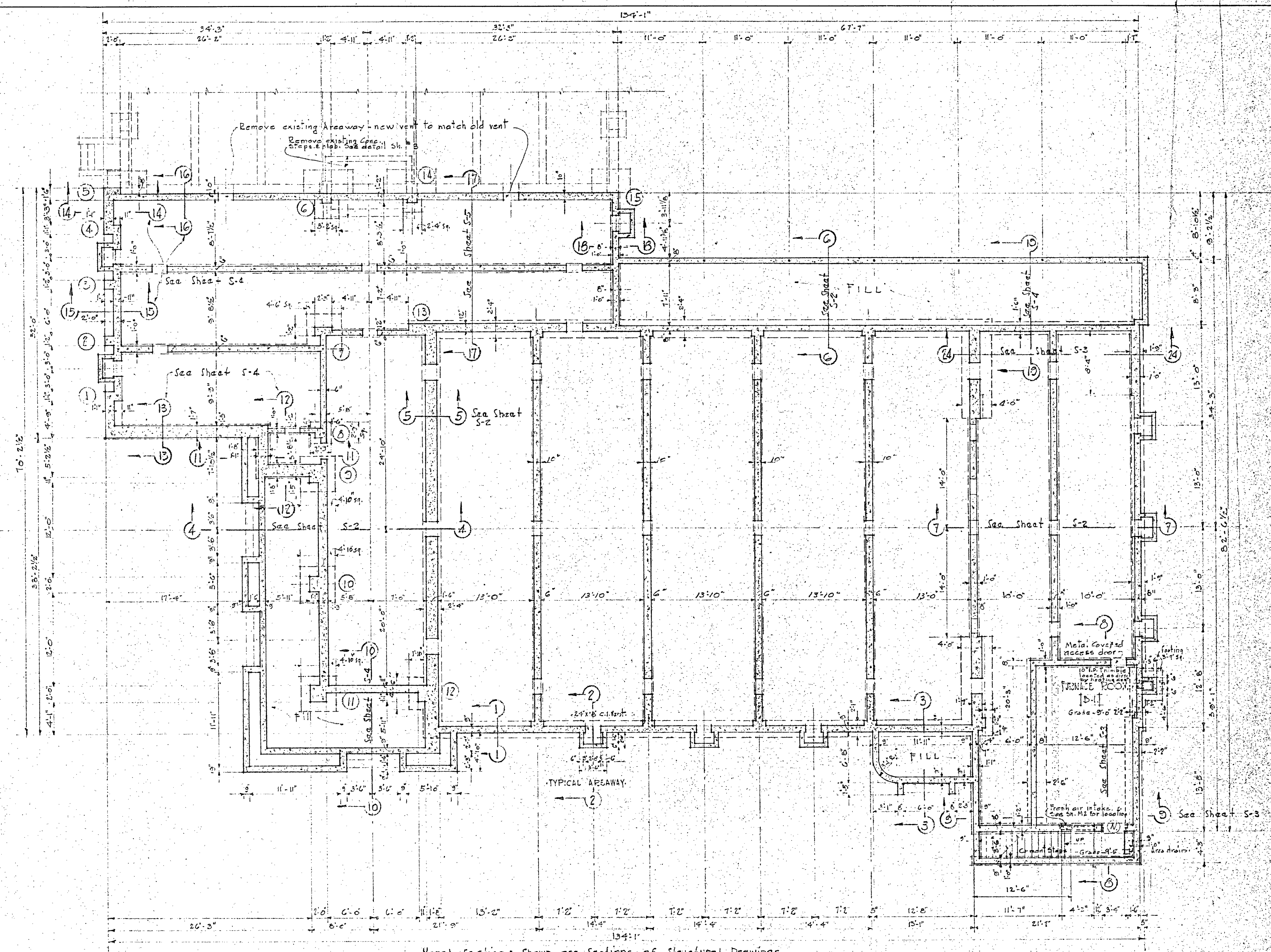

Note: Sections shown are sections of structural drawings.

SCHEDULE OF DRAWINGS

PKG NO	DESCRIPTION
1	PLOT PLAN - FOUNDATION PLAN
2	FLOOR PLAN - FINISH SCHEDULE - WINDOW & DOOR SCHEDULE
3	ELEVATIONS - 1/8" SECTIONS
4	EXTERIOR DETAILS - FRONT ENTRANCE - STEEL ELEVATOR
5	ROOF PLAN - REAR PORCH DETAILS - MISC. DETAILS
6	1/4" SECTIONS - AUDITORIUM DETAILS - MILL WORK
M-1	PLUMBING PLAN - ELECTRICAL PLAN
M-2	HEATING AND VENTILATING PLANS AND DETAILS
S-1	ROOF FRAMING PLAN - TRUSSED RAFTERS
S-2	WALL SECTIONS
S-3	FURNACE ROOM - CHIMNEY SECTIONS
S-4	WALL SECTIONS
S-5	BEAM ELEVATIONS
S-6	STEEL ROOF TRUSSES
S-7	STEEL DETAILS - GENERAL NOTES

• FOUNDATION PLAN •
Scale 1/8" = 1'-0"

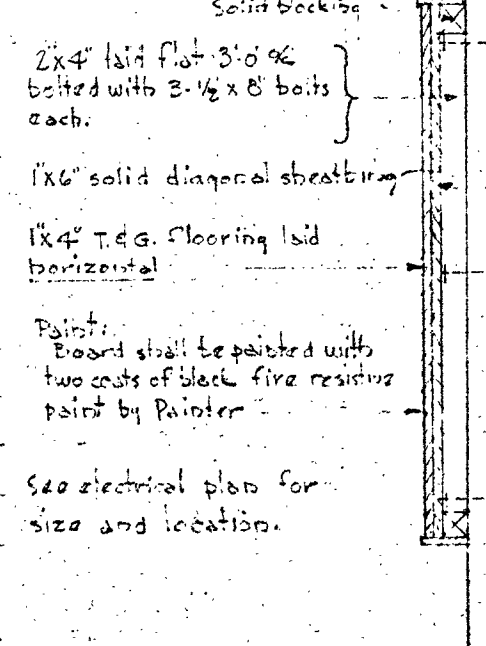

PANEL BOARD

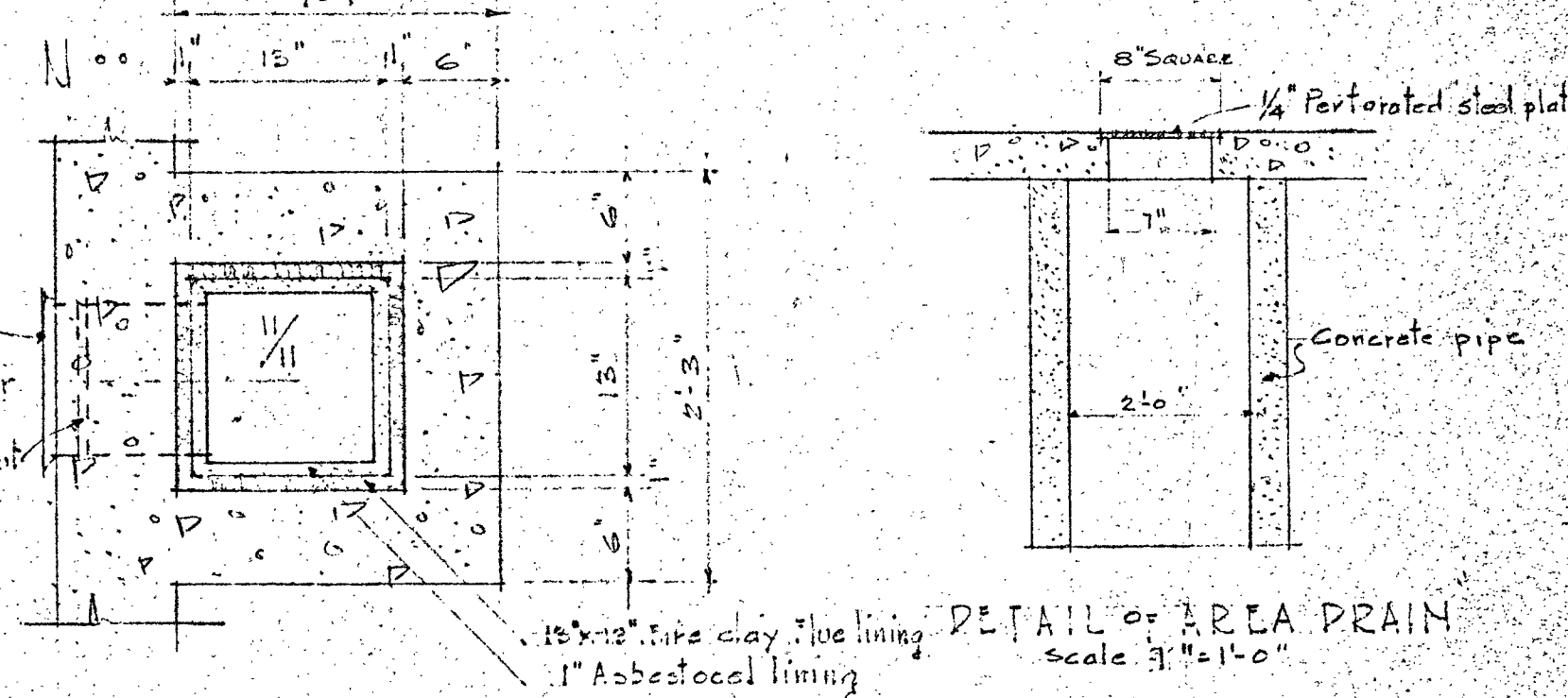

CHIMNEY DETAIL

ALL DIMENSIONS MUST BE VERIFIED AT THE JOB

BAKERSFIELD SCHOOL DISTRICT OFFICE OF SUPERINTENDENT OF SCHOOLS L.E. CHENOWETH - SUPERINTENDENT	STATE OF CALIFORNIA DEPARTMENT OF PUBLIC WORKS DIVISION OF ARCHITECTURE	BAKERSFIELD SCHOOL DISTRICT KERN COUNTY - CALIFORNIA BY THE BOARD OF EDUCATION	WORK NO. 255 PLOT PLAN & FOUNDATION PLAN SHEET NO. 1 DRAWN BY: A.C.M. CHECKED BY: M. DATE: APRIL 12 1939
---	---	--	---

APPROVED: *[Signature]* DATE: 6-17-38

APPROVED: *[Signature]* DATE: APRIL 12 1939

SYMMES & WILLARD
 STANTON WILLARD ARCHITECTS
 1514 Seventeenth Street, Bakersfield, California

INTERIOR FINISH SCHEDULE

ROOM	FLOOR	TRIM	WAINSCOT	WALLS	CEILING	REMARKS
1. Nurses	Linoleum	Type A	Type A	Same as Wall	Acoustic Tile	10' 1/2" Fin. Cell. line
2. Activity	Linoleum	Type A	Type A	Same as Wall	Acoustic Tile	10' 1/2" Fin. Cell. line
3. Principal	Linoleum	Type A	Type A	Same as Wall	Acoustic Tile	10' 1/2" Fin. Cell. line
4. Unisex left	Tile	Type A	Type A	Same as Wall	Acoustic Tile	10' 1/2" Fin. Cell. line
5. Kitchen	Linoleum	Type A	Type A	Same as Wall	Acoustic Tile	10' 1/2" Fin. Cell. line
6. Hall	Linoleum	Type A	Type A	Same as Wall	Acoustic Tile	10' 1/2" Fin. Cell. line
7. Office	Linoleum	Type A	Type A	Same as Wall	Acoustic Tile	10' 1/2" Fin. Cell. line
8. Corridor	Linoleum	Type A	Type A	Same as Wall	Acoustic Tile	10' 1/2" Fin. Cell. line
9. Corridor	Linoleum	Type A	Type A	Same as Wall	Acoustic Tile	10' 1/2" Fin. Cell. line
10. Lobby	Linoleum	Type A	Type A	Same as Wall	Acoustic Tile	10' 1/2" Fin. Cell. line
11. Mens Toilet	Linoleum	Type A	Type A	Same as Wall	Acoustic Tile	10' 1/2" Fin. Cell. line
12. Janitor	Linoleum	Type A	Type A	Same as Wall	Acoustic Tile	10' 1/2" Fin. Cell. line
13. Athletic Supply	Linoleum	Type A	Type A	Same as Wall	Acoustic Tile	10' 1/2" Fin. Cell. line
14. Assembly	Linoleum	Type A	Type A	Same as Wall	Acoustic Tile	10' 1/2" Fin. Cell. line
15. Platform	Linoleum	Type A	Type A	Same as Wall	Acoustic Tile	10' 1/2" Fin. Cell. line
16. Chair Storage	Linoleum	Type A	Type A	Same as Wall	Acoustic Tile	10' 1/2" Fin. Cell. line
17. Stairs	Douglas Fir	Type A	Type A	Same as Wall	Acoustic Tile	10' 1/2" Fin. Cell. line
18. Closet	Douglas Fir	Type A	Type A	Same as Wall	Acoustic Tile	10' 1/2" Fin. Cell. line
19. Storage	Douglas Fir	Type A	Type A	Same as Wall	Acoustic Tile	10' 1/2" Fin. Cell. line
20. Stairs	Douglas Fir	Type A	Type A	Same as Wall	Acoustic Tile	10' 1/2" Fin. Cell. line
21. Dressing Room	Douglas Fir	Type A	Type A	Same as Wall	Acoustic Tile	10' 1/2" Fin. Cell. line
22. Dressing Room	Douglas Fir	Type A	Type A	Same as Wall	Acoustic Tile	10' 1/2" Fin. Cell. line
23. Covered Porch	Cement	Cement	Cement	Cement	Cement	Colored Cement Form
24. Turnace Room	Cement	Cement	Cement	Cement	Cement	Colored Cement Form
25. Cases	Board	As detailed	As detailed	As detailed	As detailed	As detailed
26. Closets in C	Linoleum	Type A	Type A	Same as Wall	Acoustic Tile	10' 1/2" Fin. Cell. line

WINDOW SCHEDULE

MARK	SIZE	CATALOG	TYPE	LITS	GLASS	HARDWARE	REMARKS
P	6'-0" x 9'-0"	Special 1/4"	Casement	24	Clear	Under screen oper.	Screened
Q	3'-0" x 6'-0"	Special 1/4"	Casement	8	Clear	Under screen oper.	Screened
R	3'-0" x 6'-0"	Special 1/4"	Casement	8	Clear	Under screen oper.	Screened
S	12'-0" x 9'-0"	Special 1/4"	Fixed	36	Clear	---	See details
T	10'-0" x 6'-0"	Special 1/4"	Casement	24	Clear	Lock on each sash	See details
U	3'-0" x 4'-0"	Special 1/4"	Projected	12	Clear	Under screen oper.	Screened
V	5'-2 1/2" x 11'-7 1/2"	5130E	Projected	5	Clear	Spring latch & keeper	Screened
W	11'-0" x 6'-10 1/2"	3-2416	Projected	24	Clear	Screw type oper.	Screened
X	3'-2" x 4'-8"	22161	Fixed	6	Clear	Underwriters type	No Screens

NOTE: All windows with mullions (1/4") shall have metal mullion covers. All windows except 'S' shall be fully glazed with clips from outside. Window 'S' shall have continuous glazing angles.

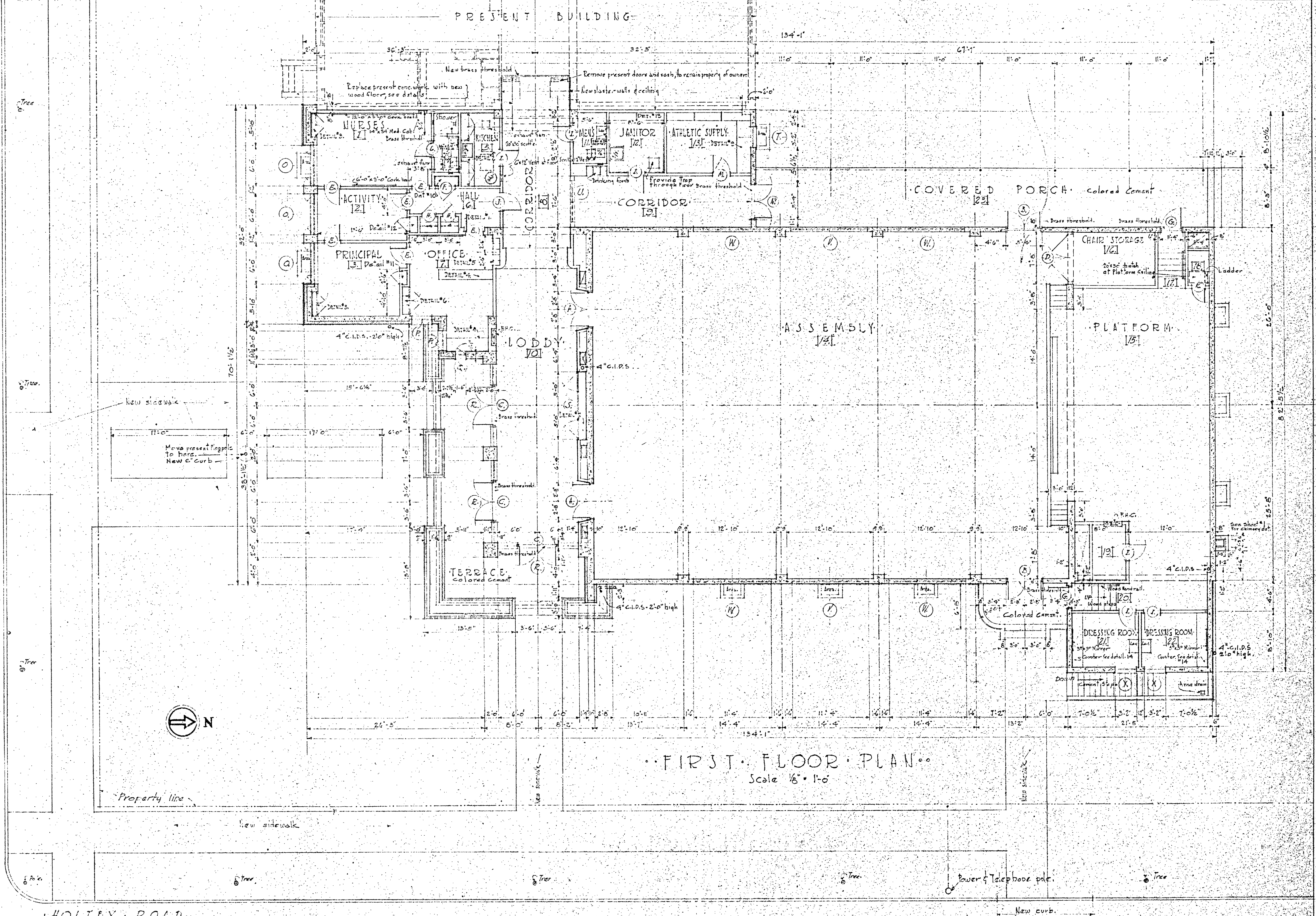
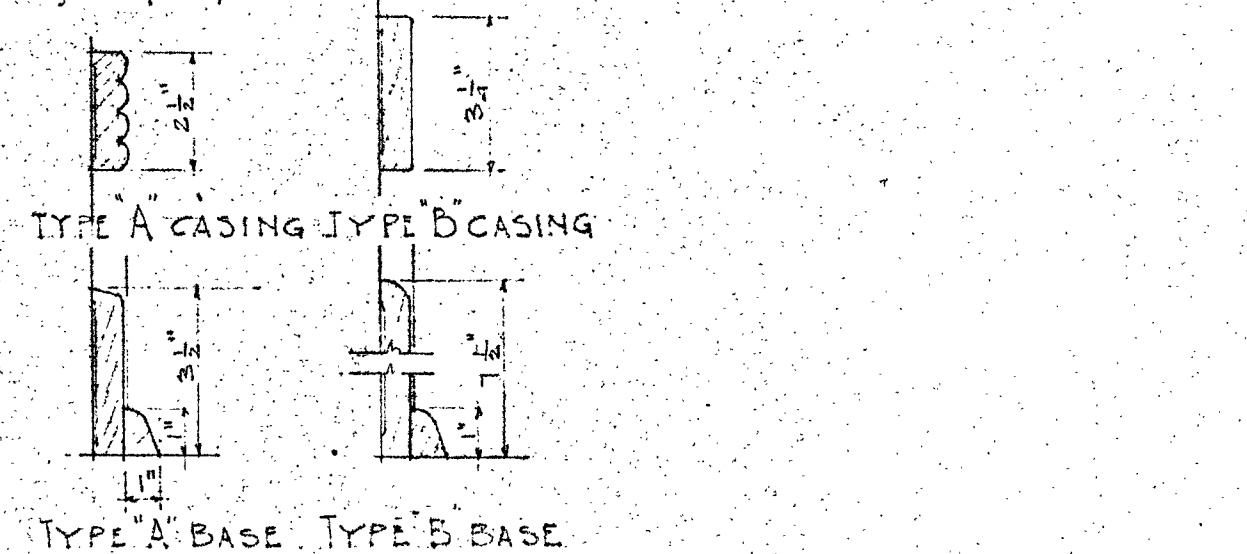

DOOR SCHEDULE

MARK	SIZE	REMARKS
A	5'-0" x 7'-0"	Under screen oper. 2-lites. 1/2" x 1/2" brass checks only.
B	5'-0" x 7'-0"	Under screen oper. 1-lite. 1/2" x 1/2" brass checks only.
C	See details on Sheet 4.	Brass bolts.
D	7'-0" x 10'-0"	door.
E	2'-6" x 7'-0"	Under screen oper. 2-lites.
F	2'-6" x 7'-0"	Under screen oper. 1-lite.
G	3'-0" x 7'-0"	Under screen oper. 1-lite.
H	1'-0" x 7'-0"	Under screen oper. 1-lite.
I	2'-6" x 7'-0"	Under screen oper. 1-lite.
J	2'-6" x 7'-0"	Under screen oper. 1-lite.
K	2'-6" x 7'-0"	Under screen oper. 1-lite.
L	2'-6" x 7'-0"	Under screen oper. 1-lite.
M	2'-6" x 7'-0"	Under screen oper. 1-lite.
N	2'-6" x 7'-0"	Under screen oper. 1-lite.
O	2'-6" x 7'-0"	Under screen oper. 1-lite.

APPROVED: [Signature] DATE: []

BAKERSFIELD SCHOOL DISTRICT, OFFICE OF SUPERINTENDENT OF SCHOOLS, L.E. CROMWELL - SUPERINTENDENT.

STATE OF CALIFORNIA, DEPARTMENT OF PUBLIC WORKS, DIVISION OF ARCHITECTURE.

BAKERSFIELD SCHOOL DISTRICT, KERN COUNTY CALIFORNIA, BY THE BOARD OF EDUCATION.

WORK NO. 253, FIRST FLOOR PLAN, DOOR, WINDOW & INTERIOR FINISH SCHEDULE, SHEET NO. 2.

DRAWN BY: ADMINISTRATION & ADDITION, CHECKED BY: RODVELT SCHOOL, VERDE STREET AND HOLLY ROAD, BAKERSFIELD, CALIFORNIA, APRIL 11, 1939.

SYNOPSIS: WILLARD, STANTON WILLARD ARCHITECT, 1314 SEVENTEENTH STREET, BAKERSFIELD, CALIFORNIA.

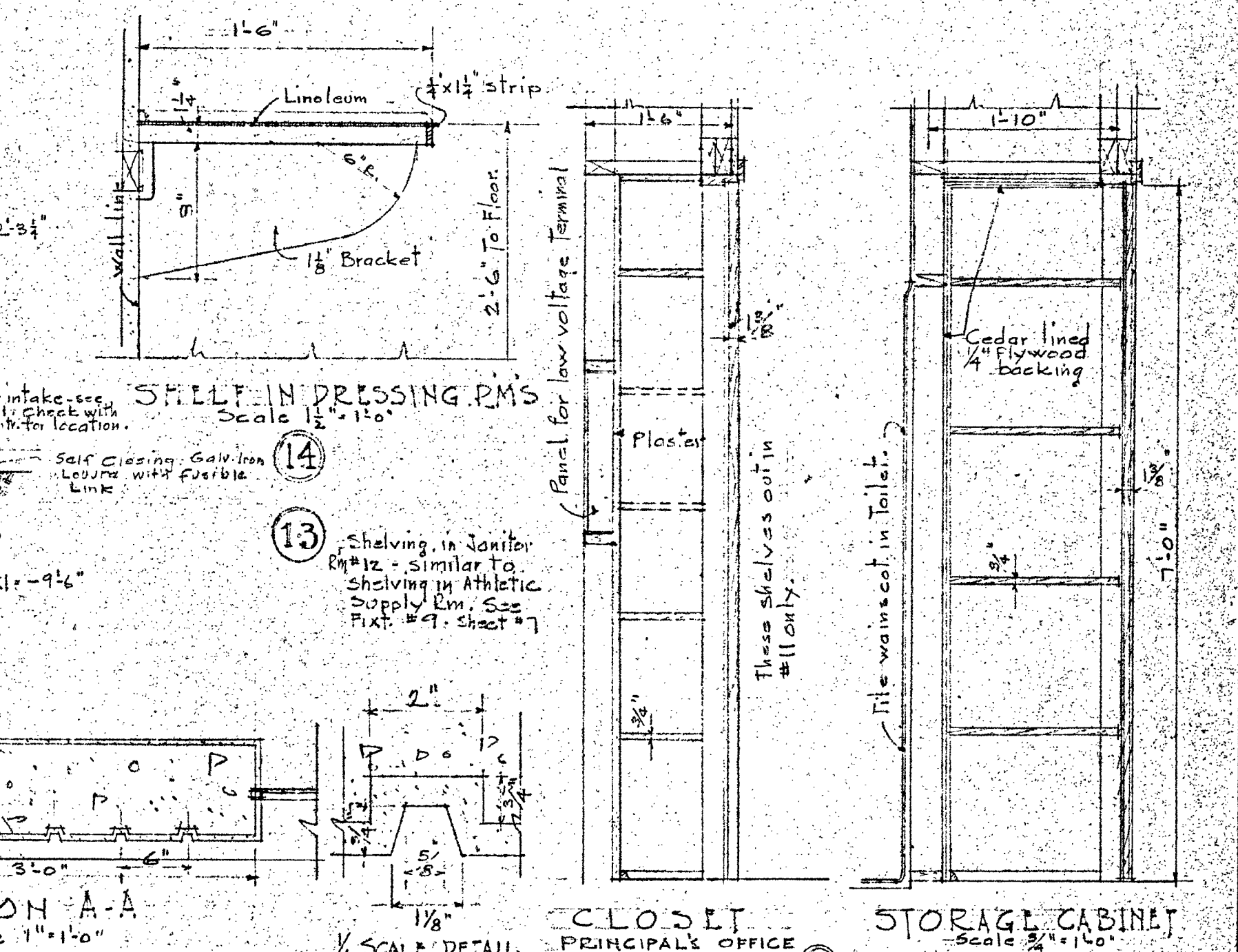
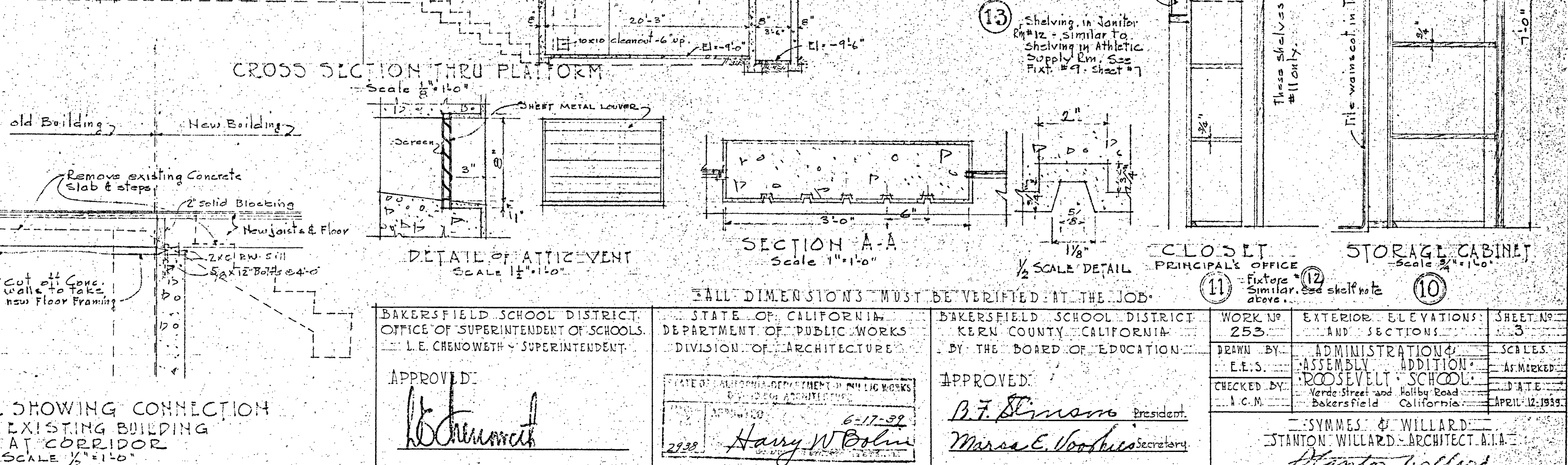
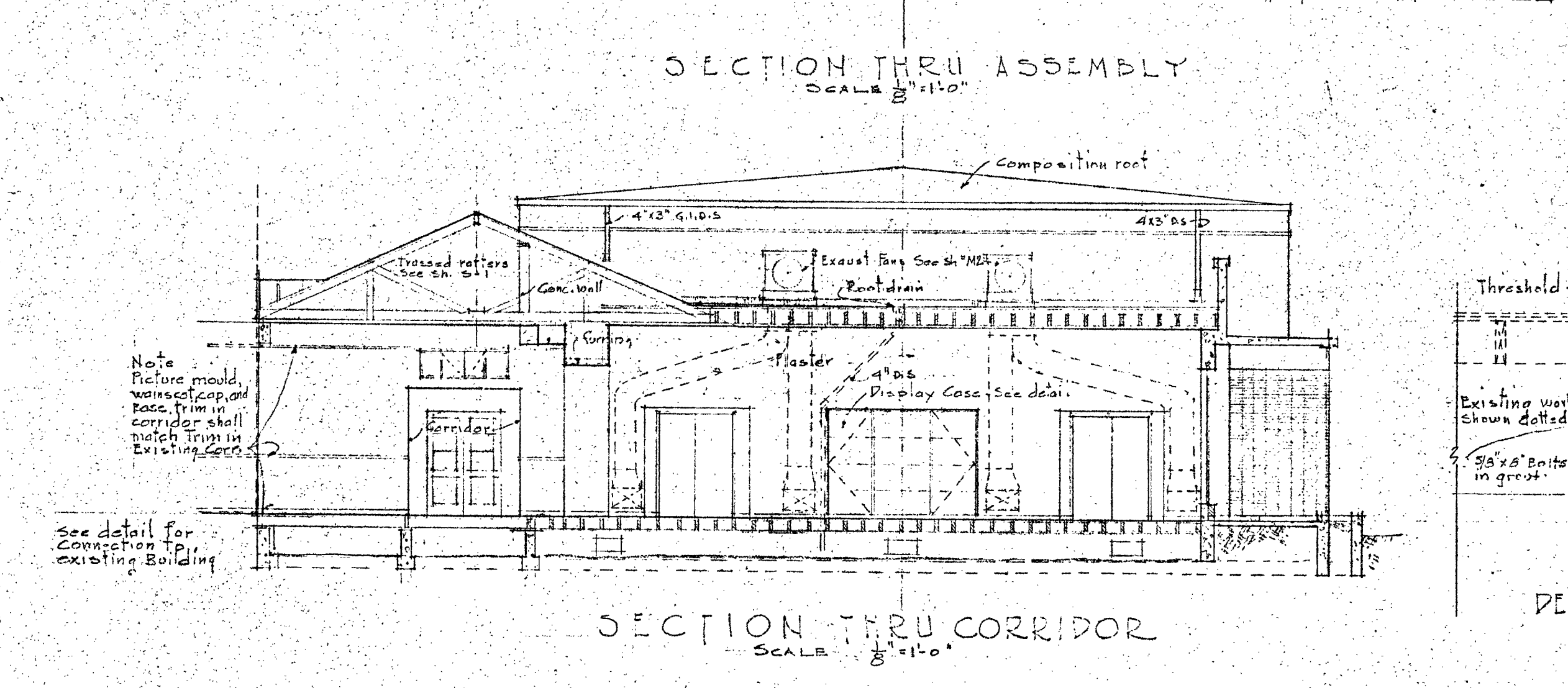
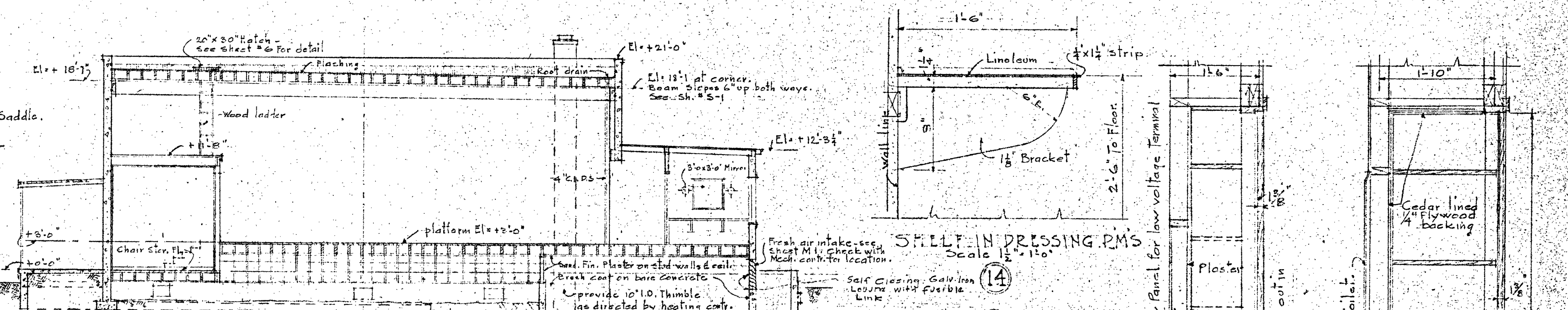
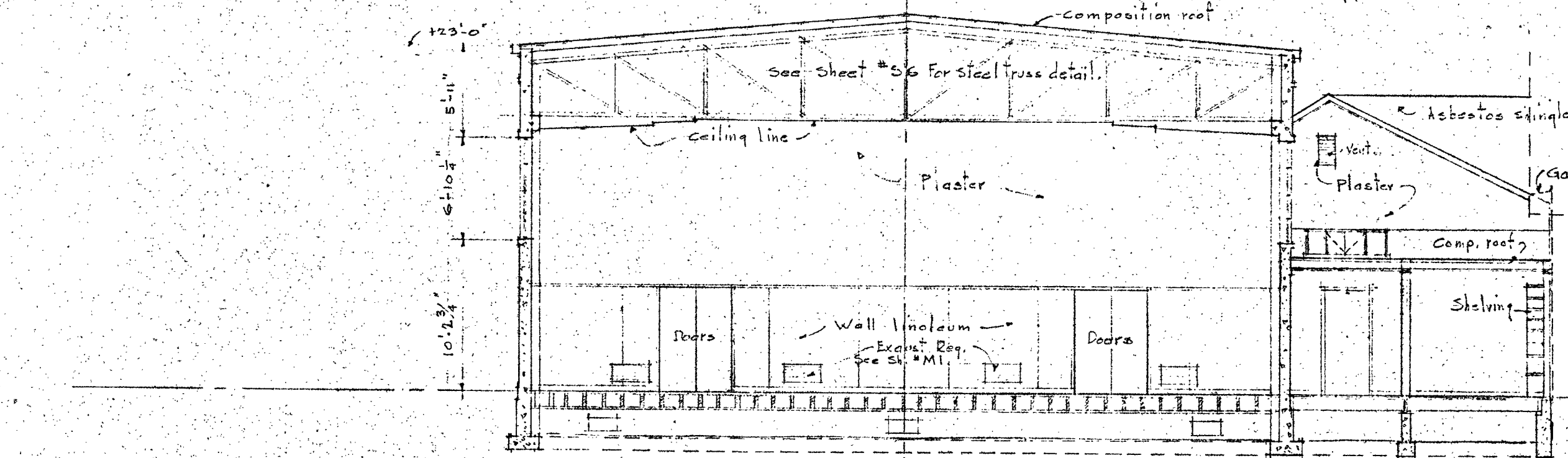
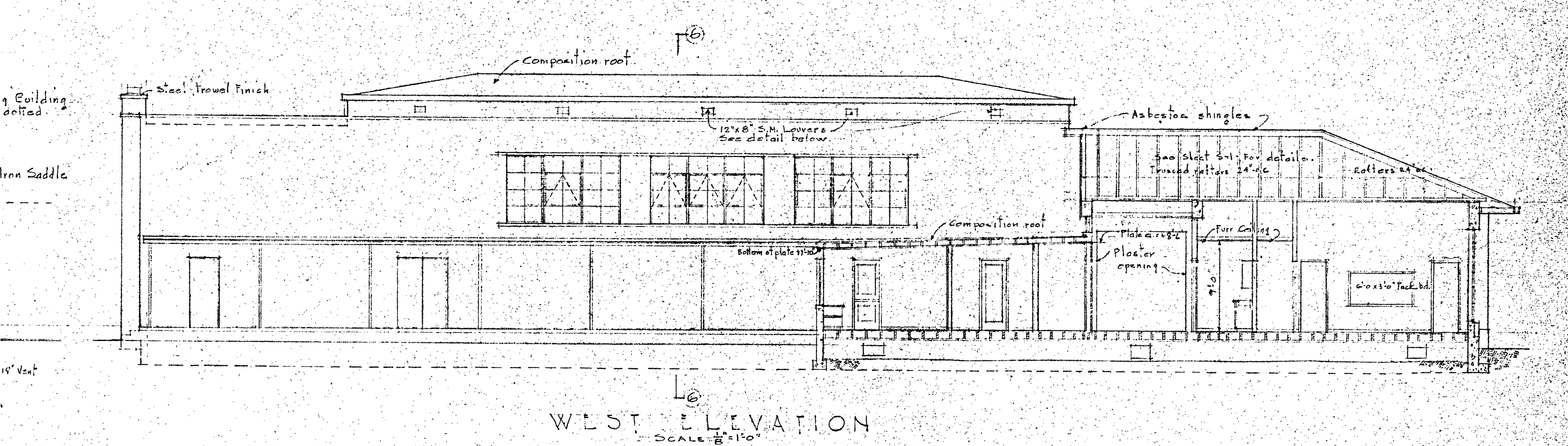
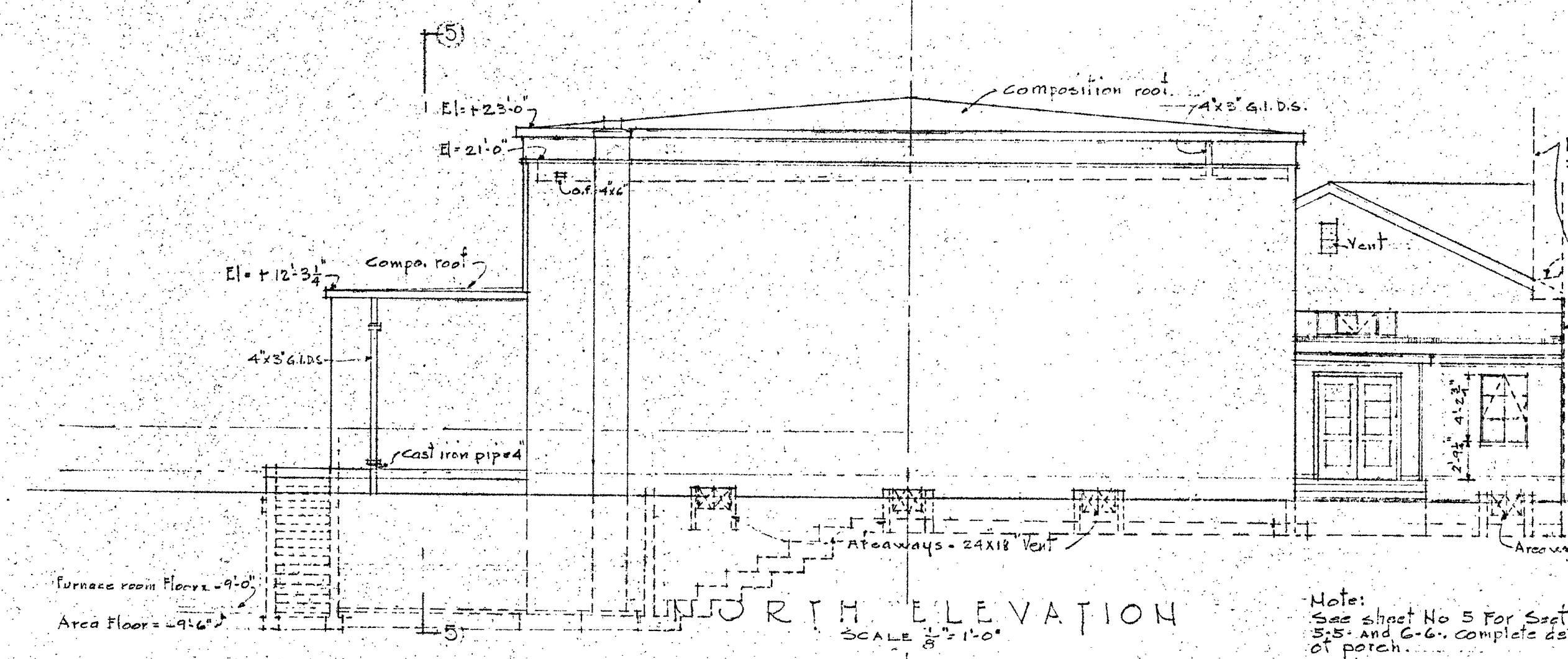
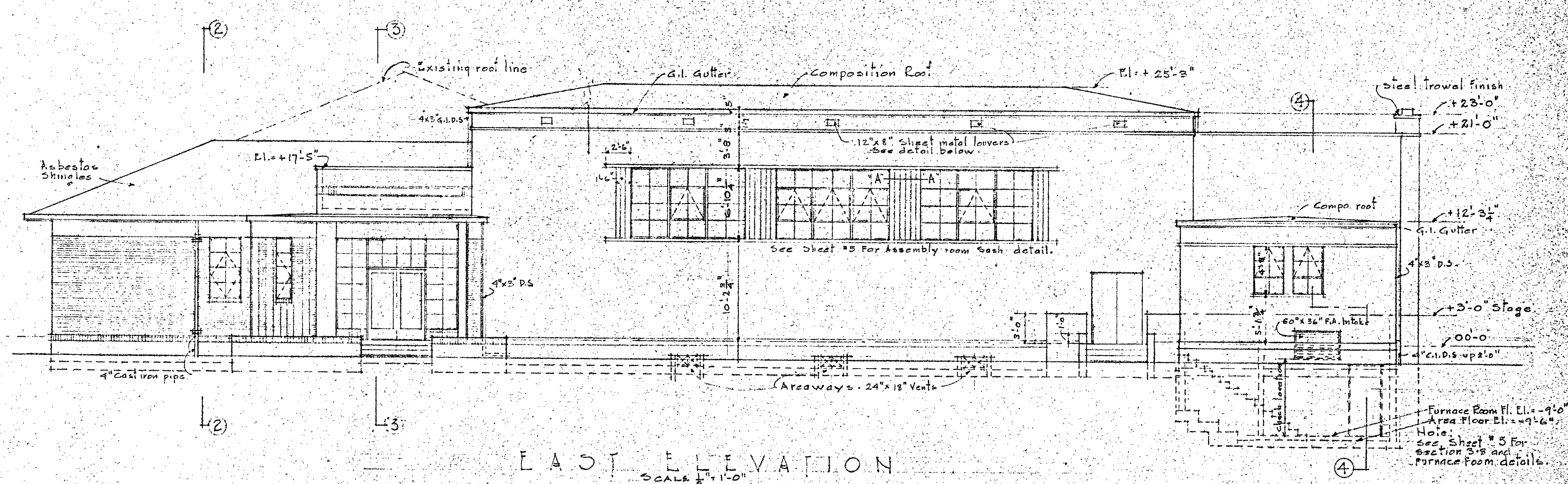
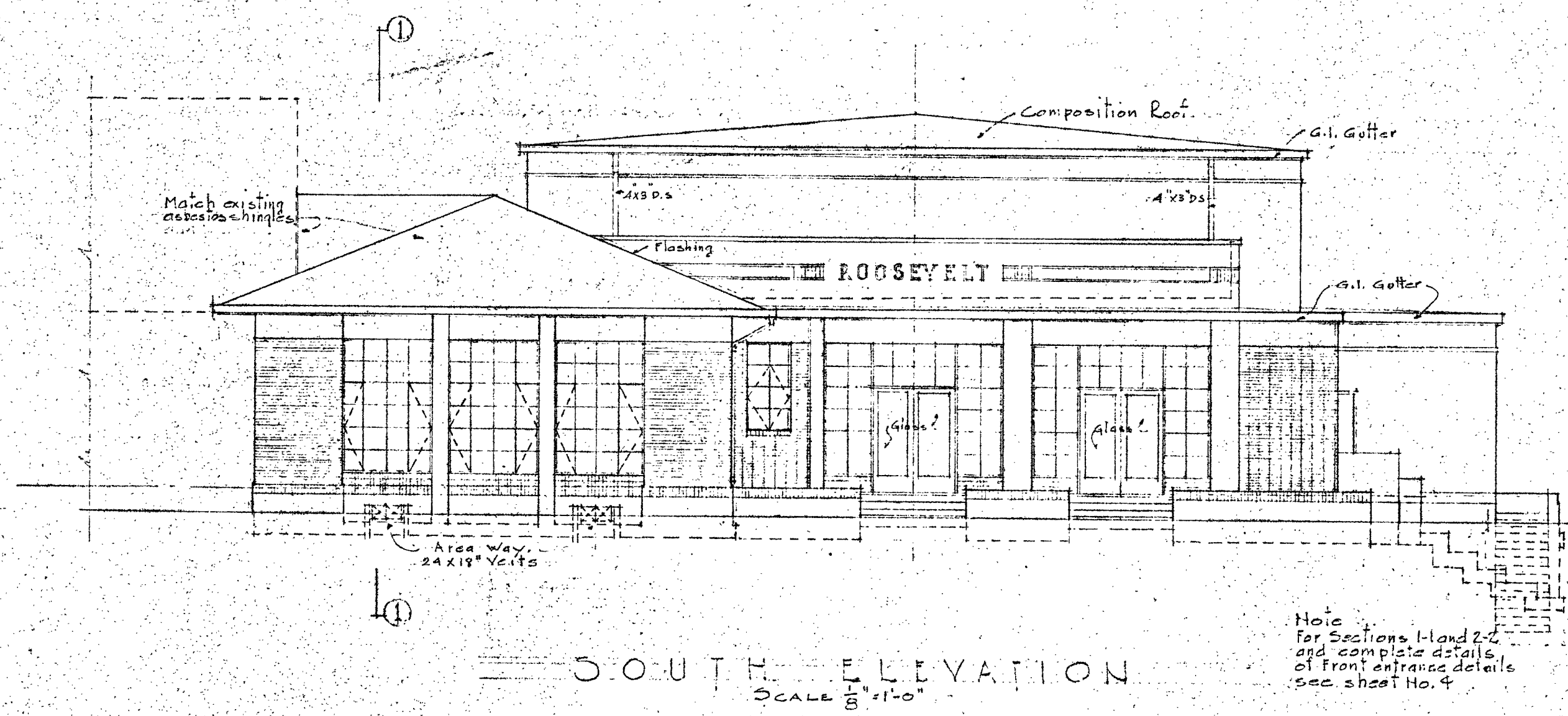

APPROVED: B.F. Stinson, President; Maura E. Voorhies, Secretary; Stanton Willard, Architect A.I.A. WORK NO. 253. EXTERIOR ELEVATIONS AND SECTIONS. SHEET NO. 13. SCALE: 1/8" = 1'-0".

ALL DIMENSIONS MUST BE VERIFIED AT THE JOB.

BAKERSFIELD SCHOOL DISTRICT OFFICE OF SUPERINTENDENT OF SCHOOLS. STATE OF CALIFORNIA DEPARTMENT OF PUBLIC WORKS DIVISION OF ARCHITECTURE. BY THE BOARD OF EDUCATION.

APPROVED: Harry W. Bolin, DATE: 6-17-29. BAKERSFIELD SCHOOL DISTRICT KERN COUNTY CALIFORNIA.

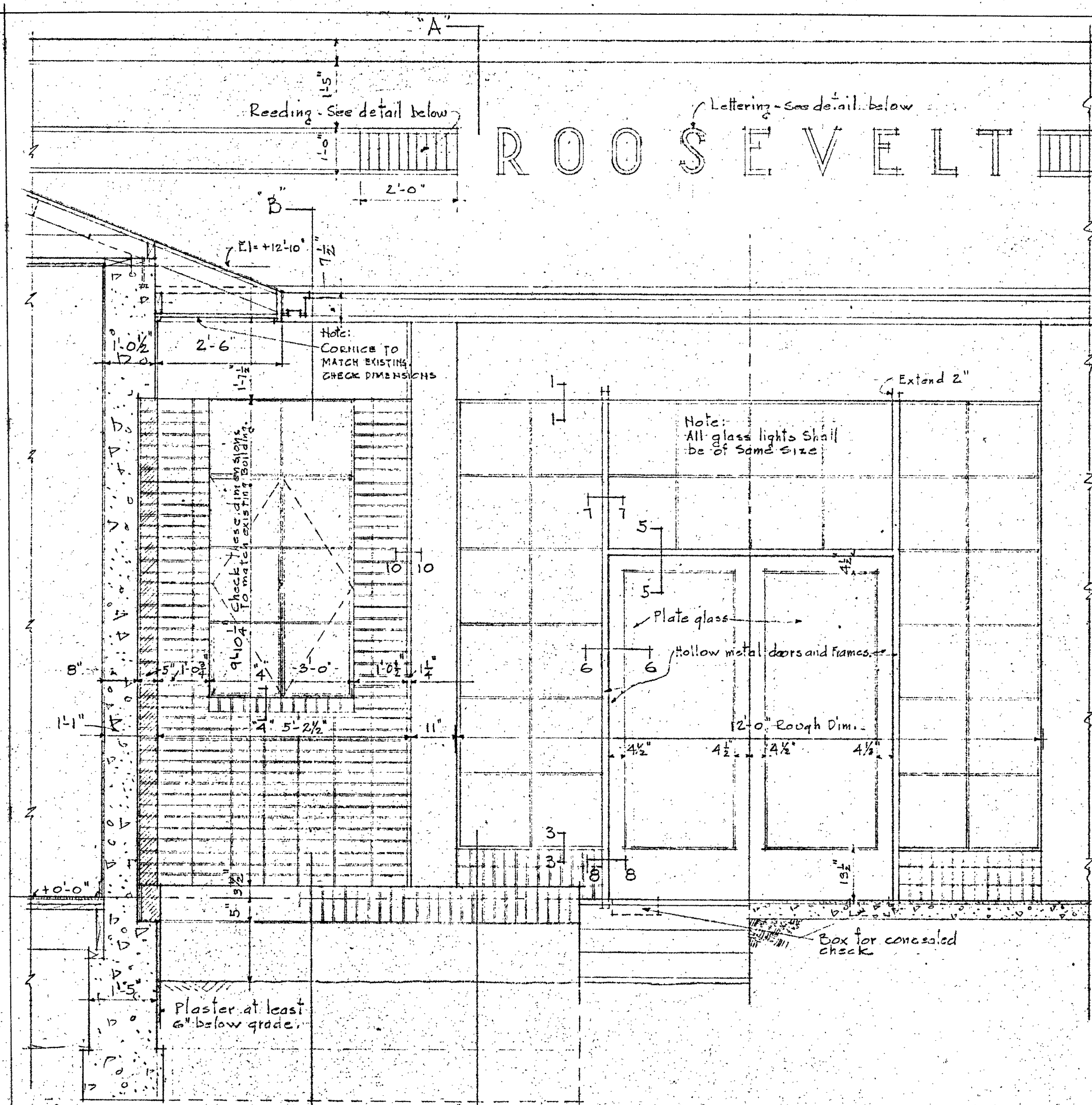

SECTION "2-2"
SCALE 1/2" = 1'-0"

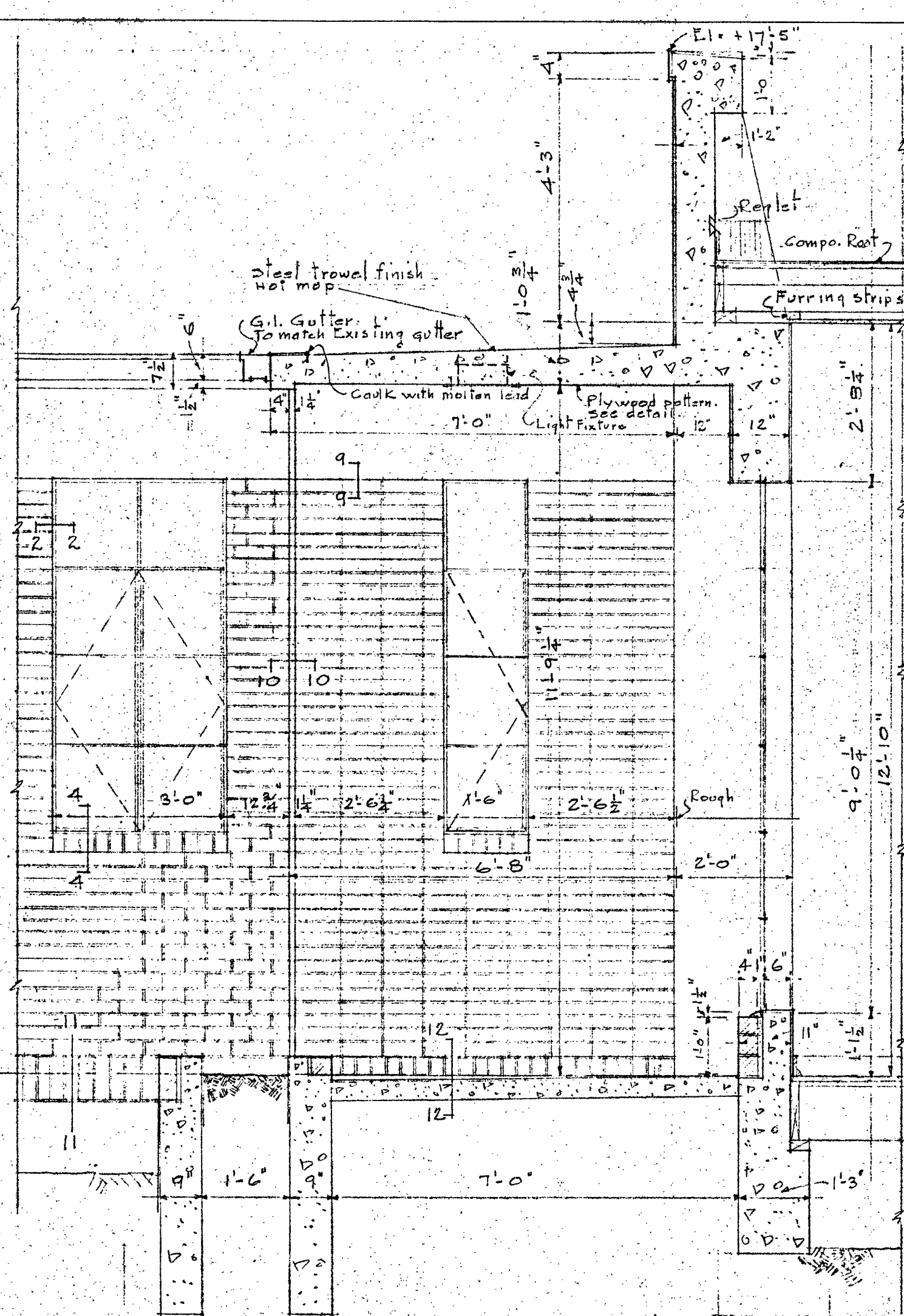

SECTION A-A
SCALE 1/2" = 1'-0"

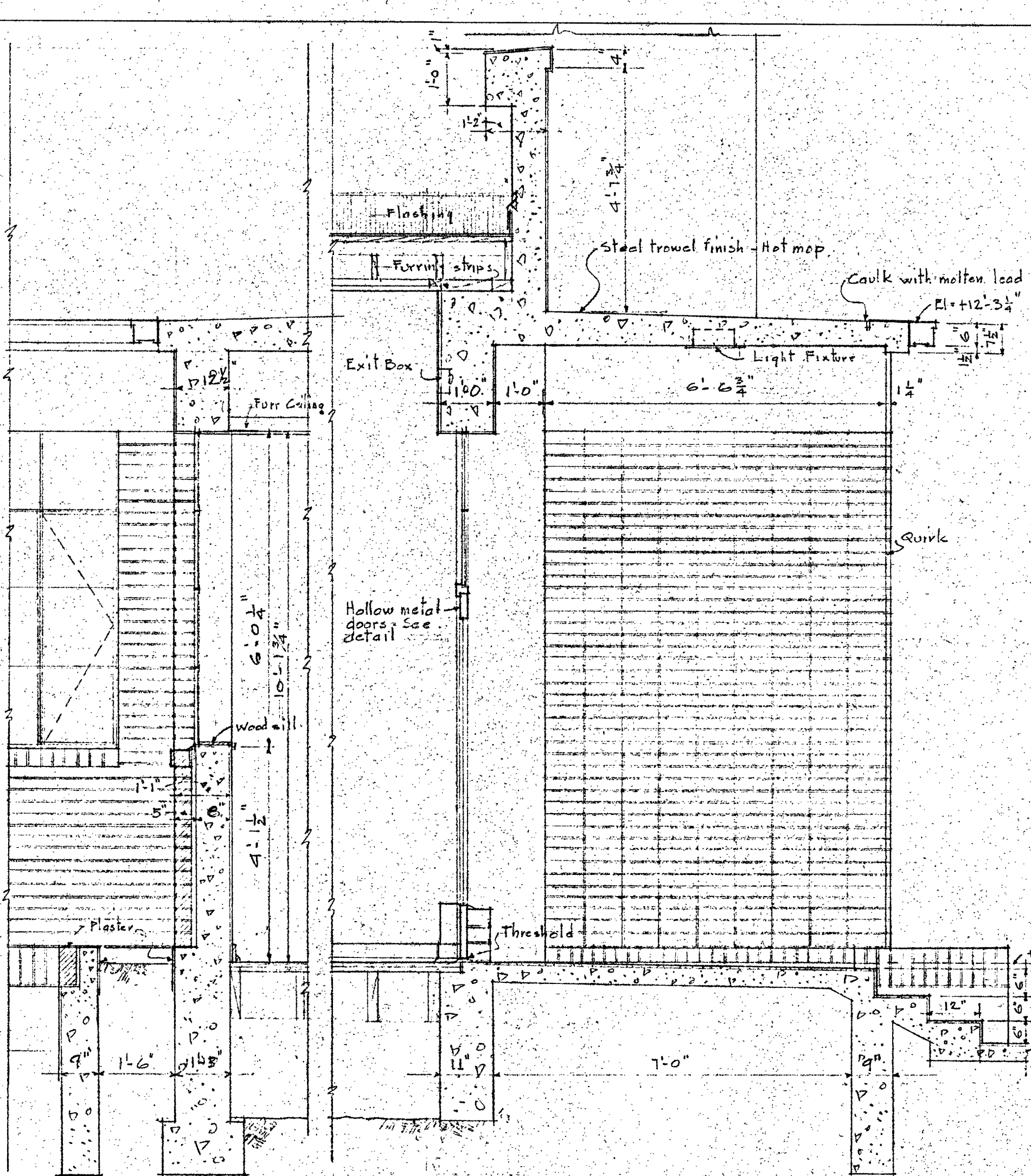

SECTION B-B
SCALE 1/2" = 1'-0"

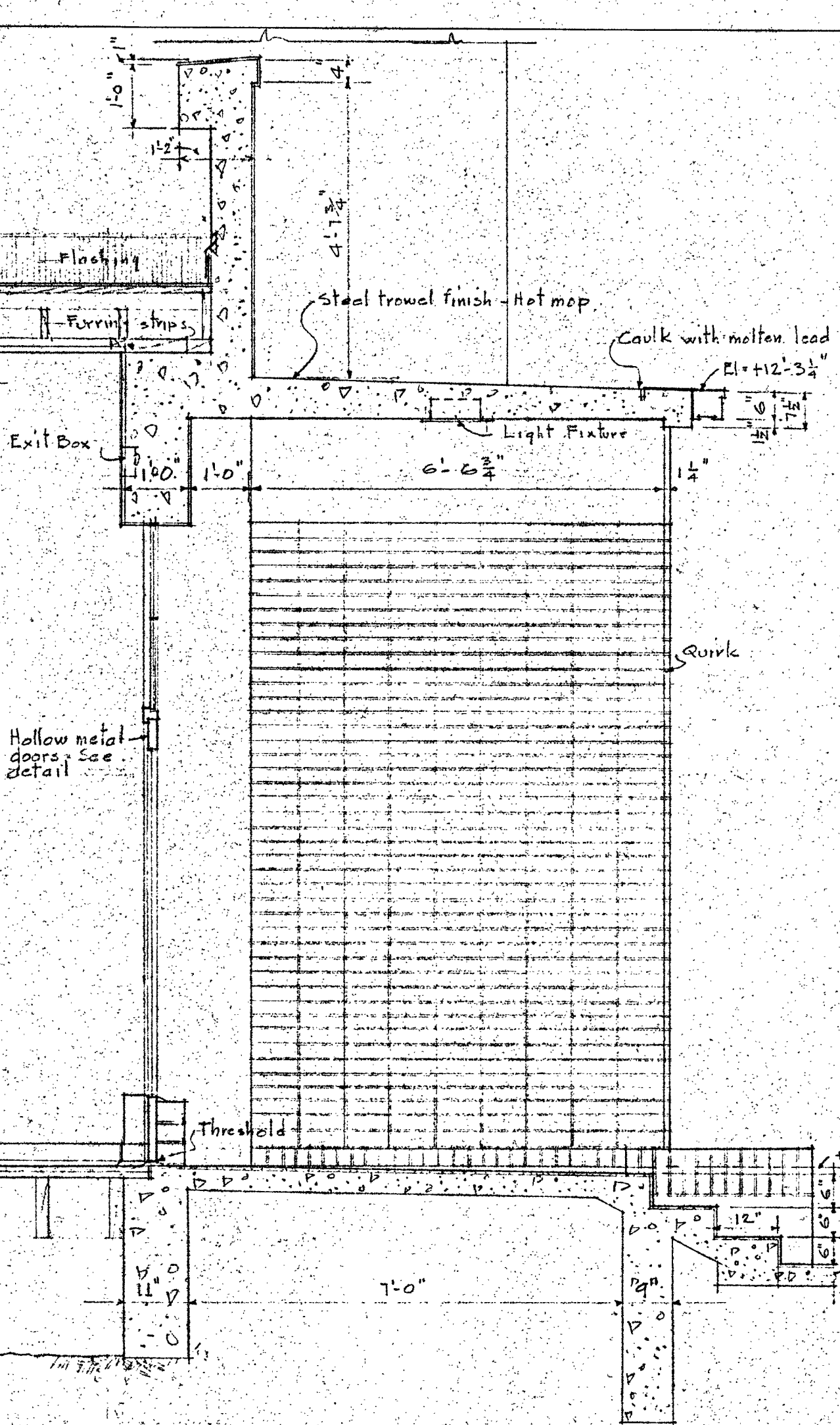

SECTION 3-3
SCALE 1/2" = 1'-0"

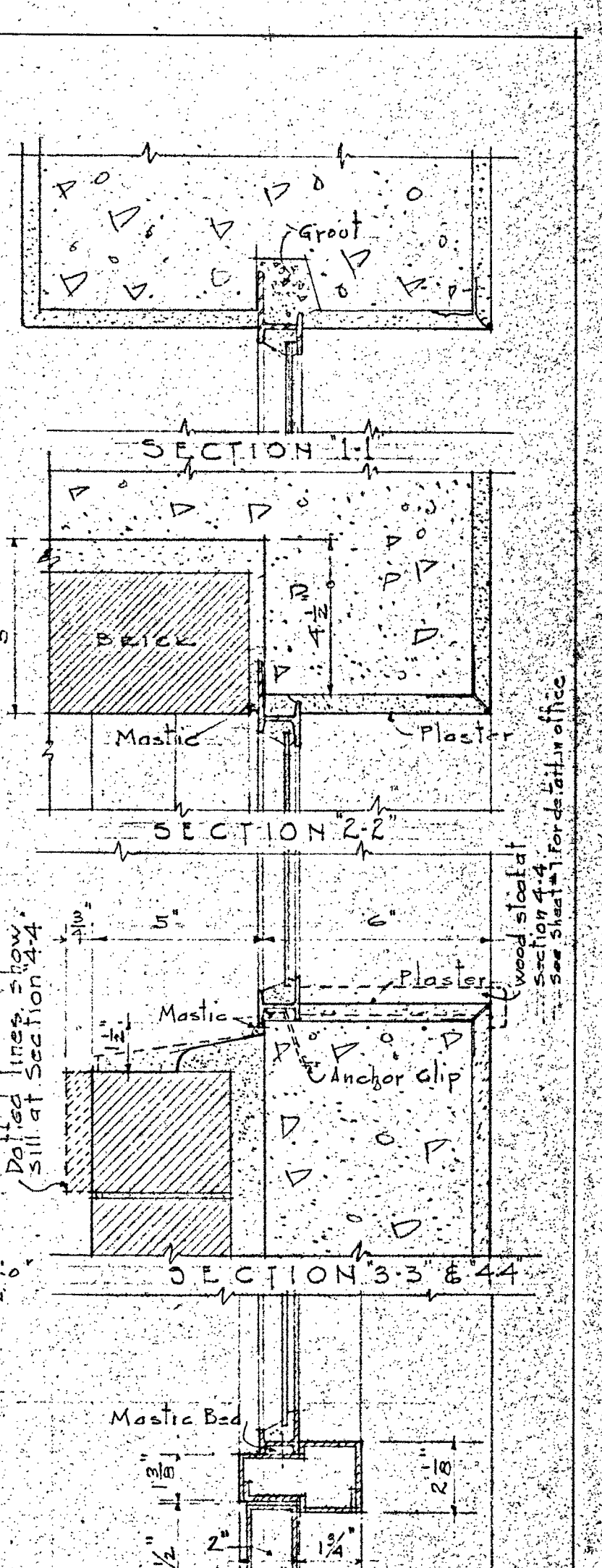

SECTION 1-1
SECTION 2-2
SECTION 3-3 & 4-4
SECTION 5-5 & 6-6 SIMILAR
SECTION 7-7
SECTION 8-8
DETAILS OF STEEL SASH AND ENTRANCE DOORS
SCALE 3/4" = 1'-0"

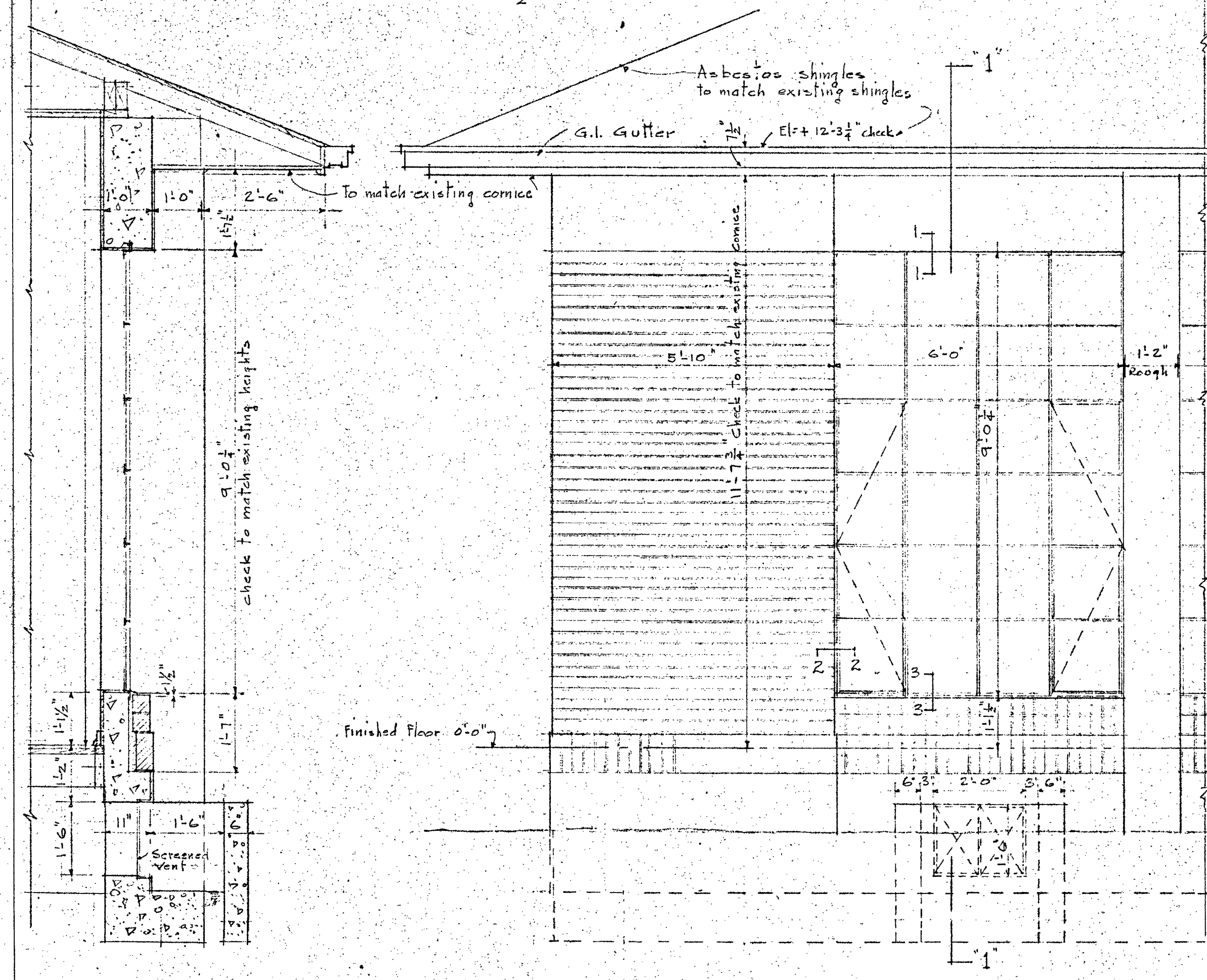

SECTION "1-1"
SCALE 1/2" = 1'-0"

ELEVATION SCALE 1/2" = 1'-0"

CEILING NOTE
ALL CEILING JOISTS SHALL BE FURRED WITH 1x12x2" FURRING STRIPS 12" O.C. AND NAILED WITH TWO 10d. NAILS - ONE AT AN ANGLE.

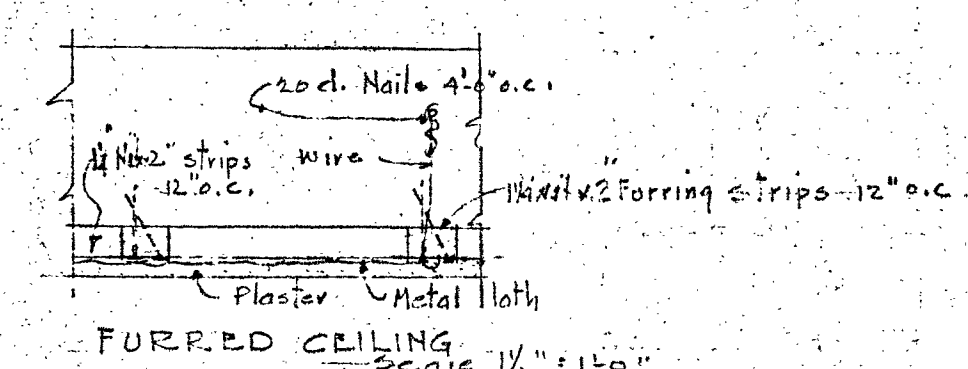

FURRED CEILING SCALE 1/2" = 1'-0"

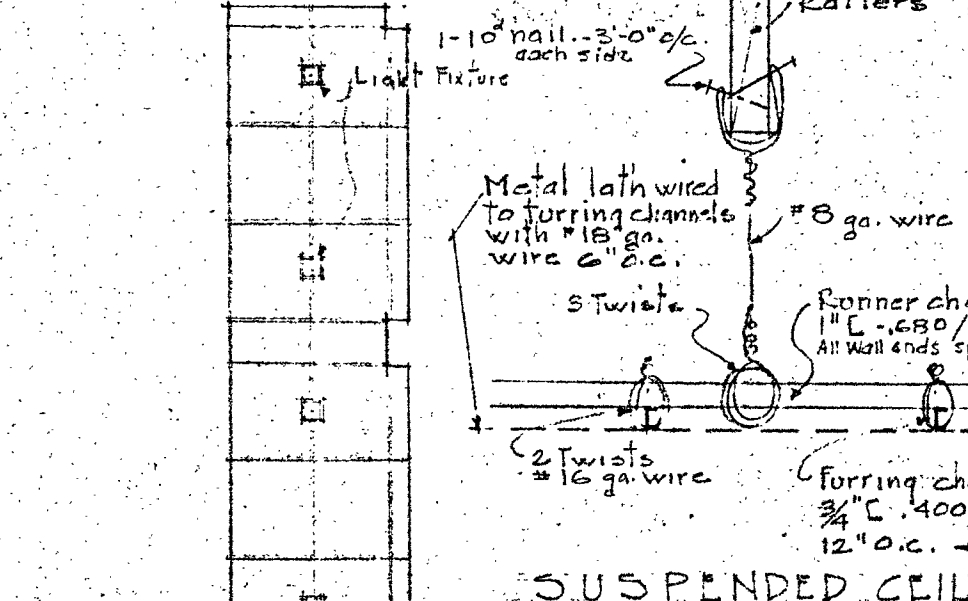

SUSPENDED CEILINGS

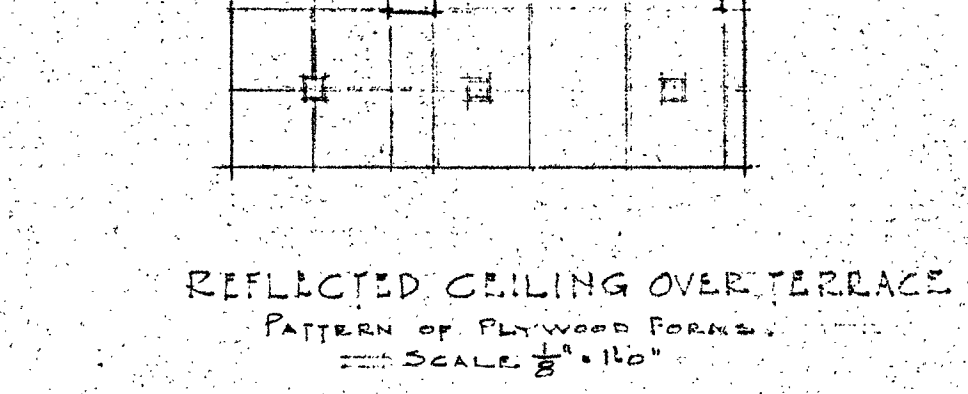

REFLECTED CEILING OVER TERRACE
PATTERN OF PLYWOOD FORMS
SCALE 1/2" = 1'-0"

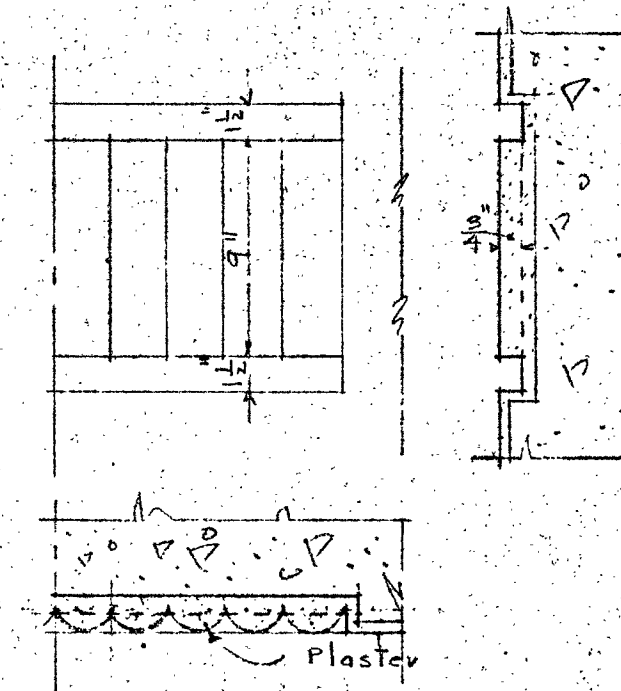

DETAIL OF READING
SCALE 1/2" = 1'-0"

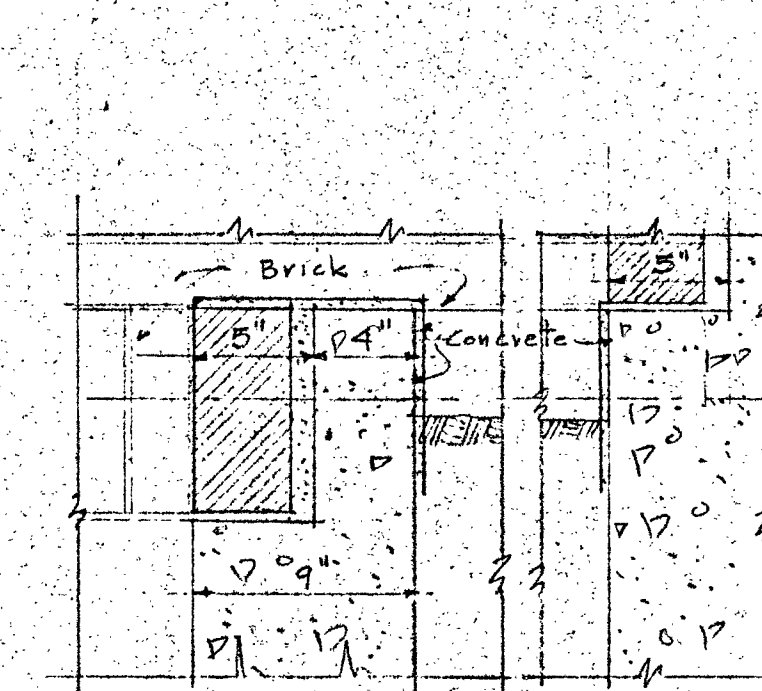

DETAILS AT PLANTING BOX
SCALE 1/2" = 1'-0"

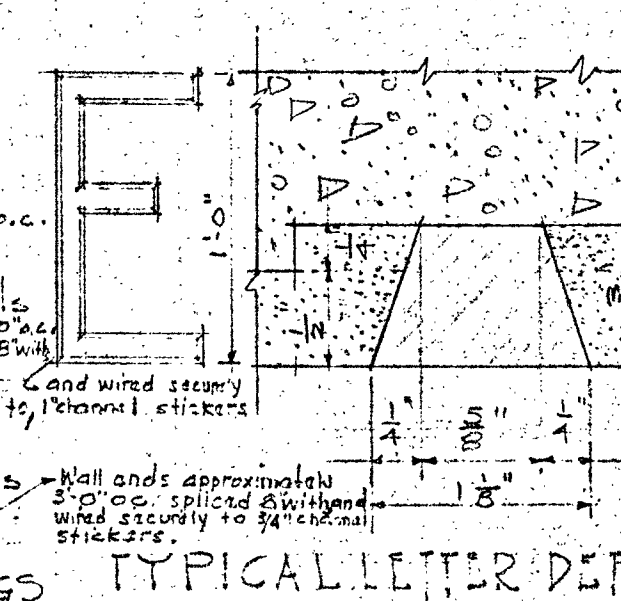

TYPICAL LETTER DETAIL

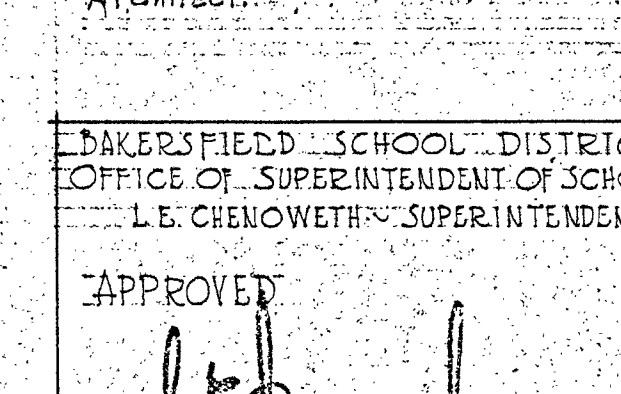

SECTION 12-12
SCALE 1/2" = 1'-0"

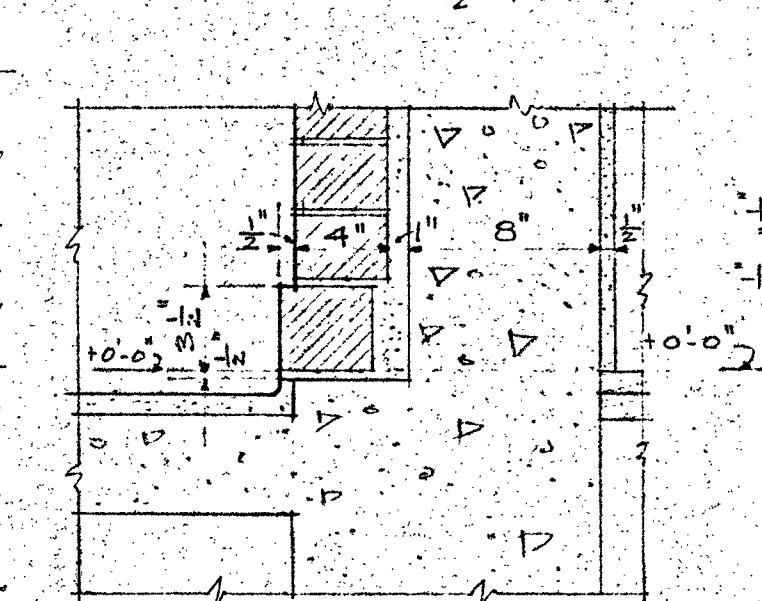

SECTION 9-9
SCALE 1/2" = 1'-0"

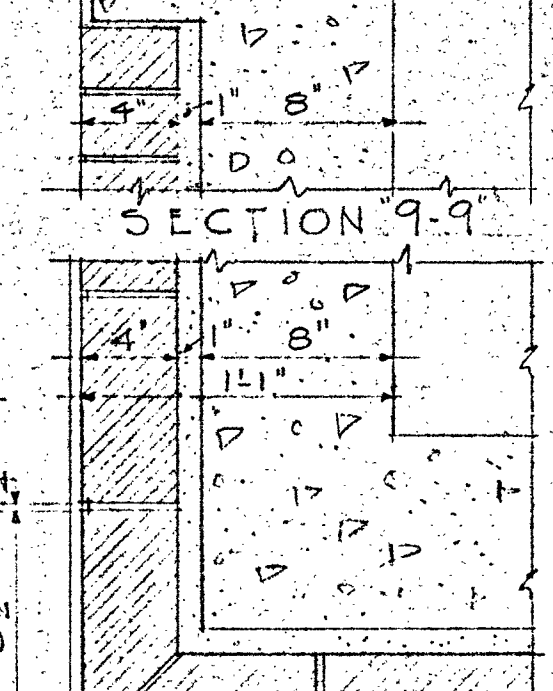

SECTION 10-10
SCALE 1/2" = 1'-0"

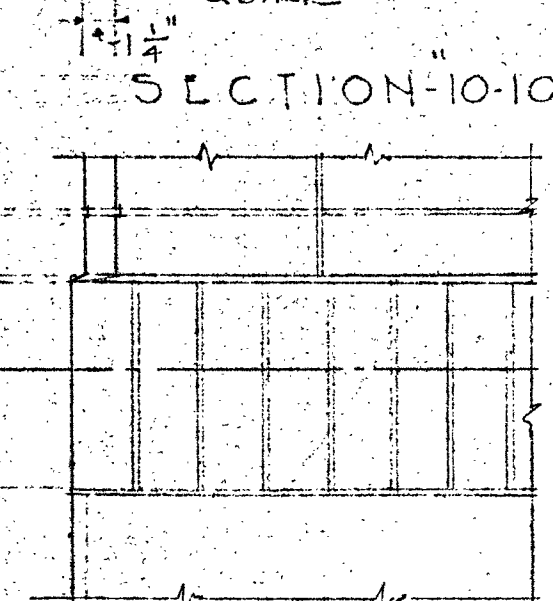

SECTION 11-11
SCALE 1/2" = 1'-0"

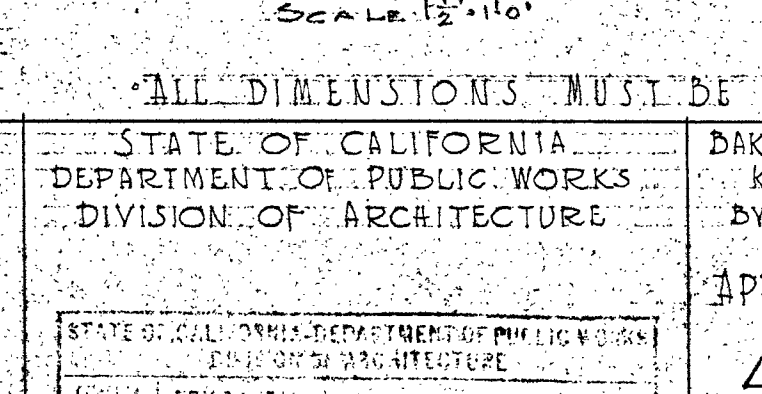

SECTION 12-12
SCALE 1/2" = 1'-0"

ALL DIMENSIONS MUST BE VERIFIED AT THE JOB.

BAKERSFIELD SCHOOL DISTRICT OFFICE OF SUPERINTENDENT OF SCHOOLS L. E. CHENOWETH - SUPERINTENDENT	STATE OF CALIFORNIA DEPARTMENT OF PUBLIC WORKS DIVISION OF ARCHITECTURE	BAKERSFIELD SCHOOL DISTRICT KERN COUNTY CALIFORNIA BY THE BOARD OF EDUCATION	WORK NO. 253 EXTERIOR DETAILS SHEET NO. 4
APPROVED <i>L. E. Chenoweth</i> DATE	APPROVED <i>B. F. Stinson</i> - President <i>Mrs. E. Wood</i> - Secretary	APPROVED <i>Harry W. Bolin</i> DATE	DRAWN BY: ADMINISTRATION & ASSEMBLY ADDITION, ROOSEVELT SCHOOL CHECKED BY: Verne Street and Holly Road, Bakersfield, California A. C. M. SYMMES & WILLARD STANTON WILLARD ARCHITECTS 1314 Seventeenth Street - Bakersfield, California

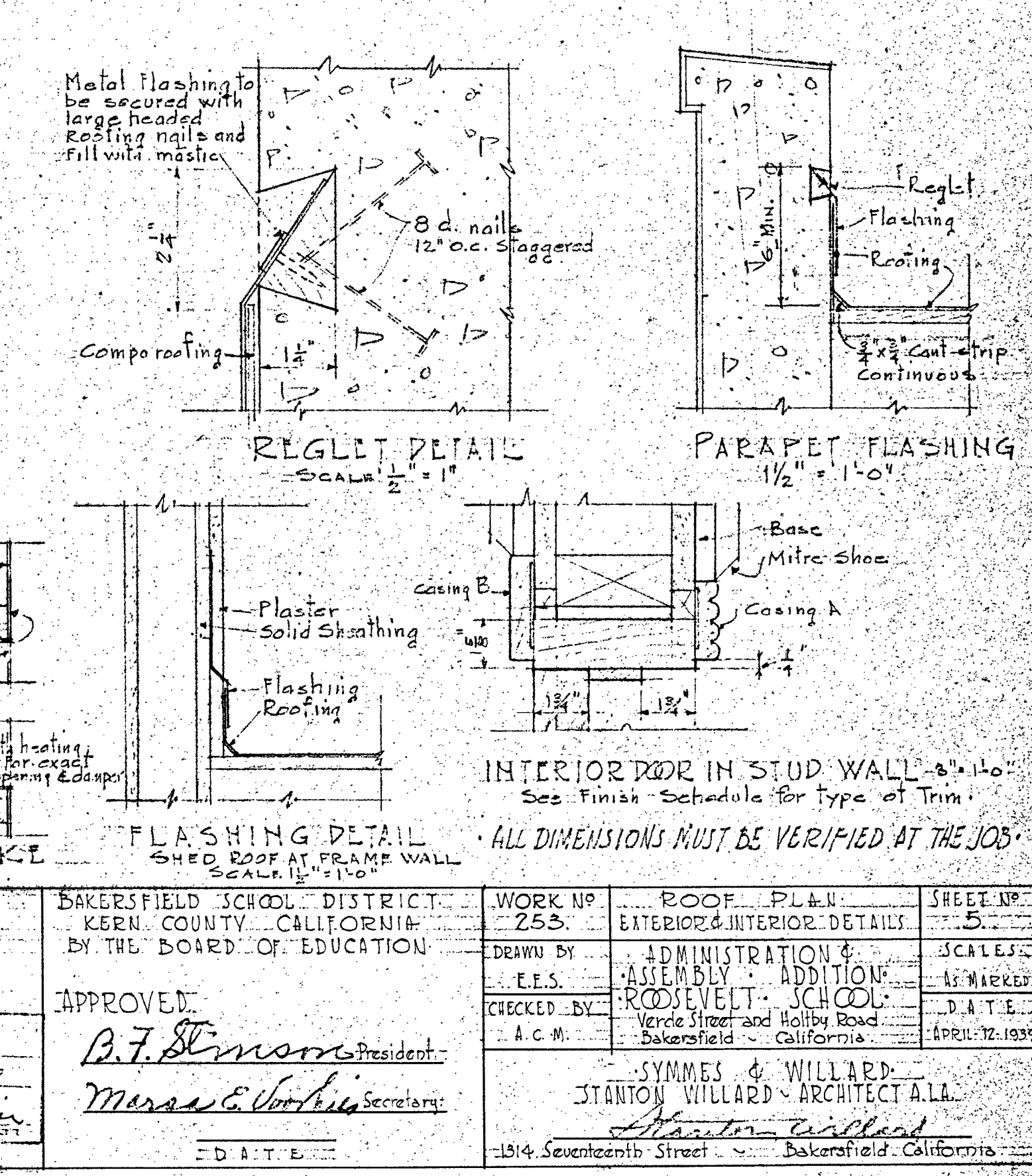
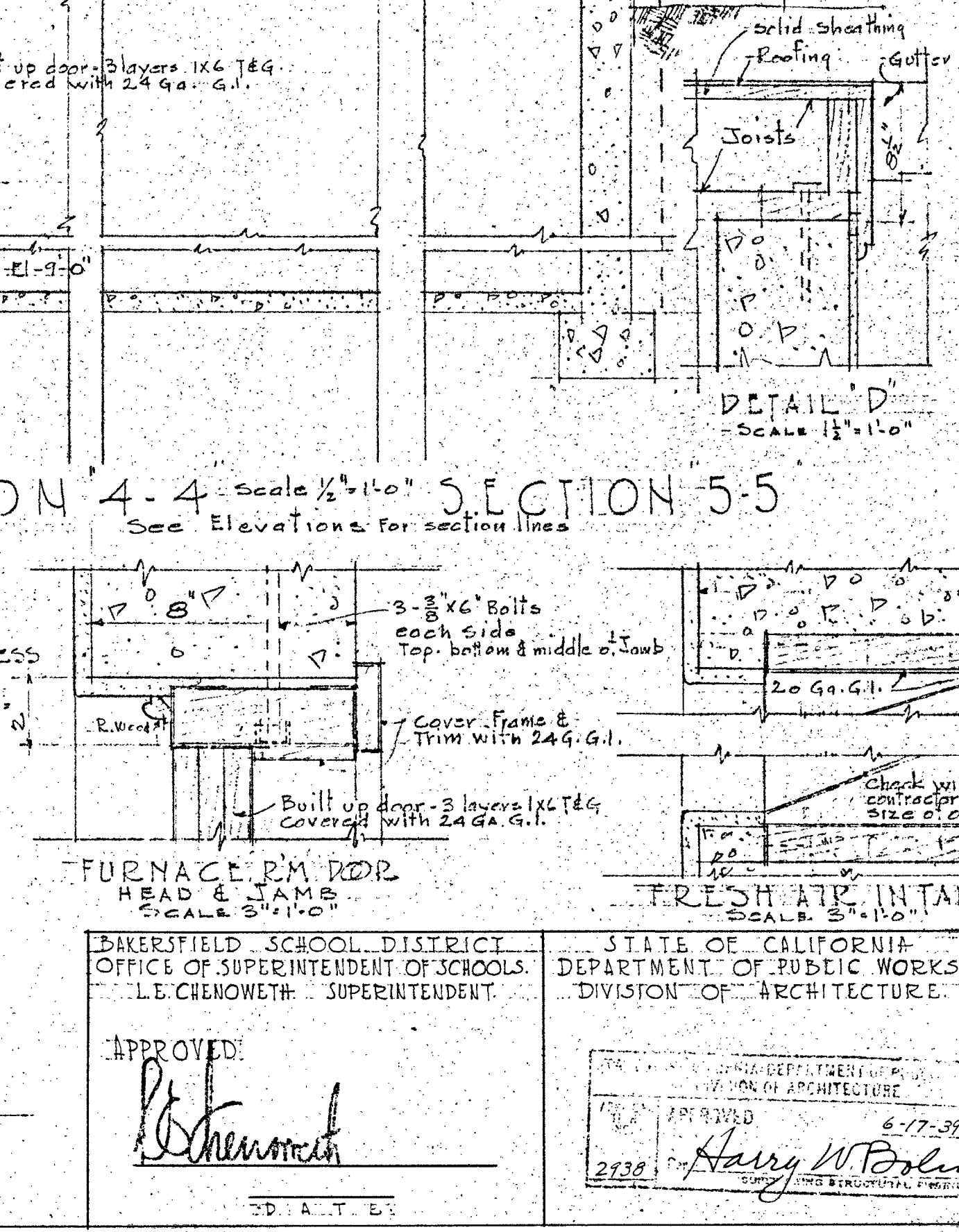
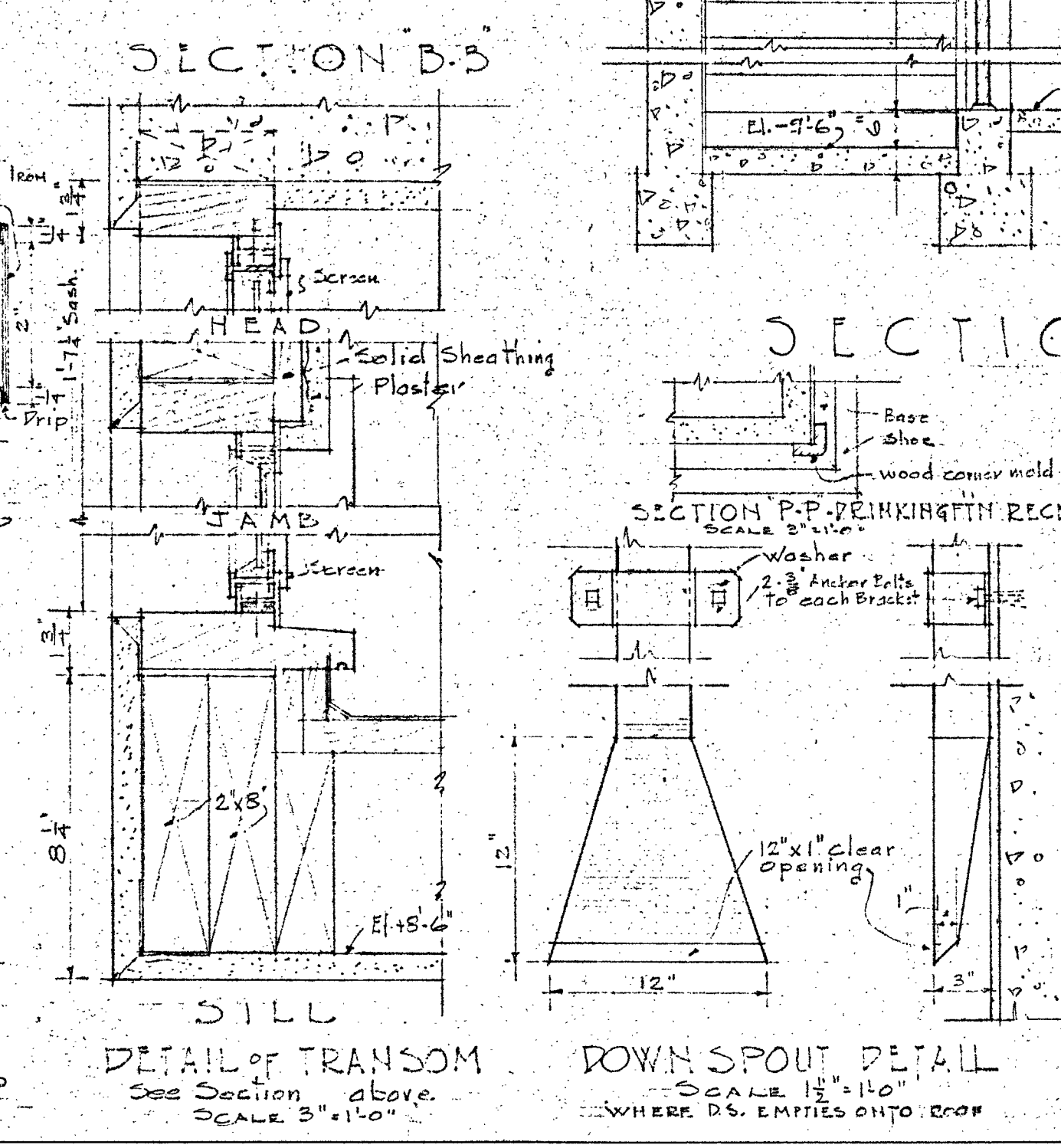
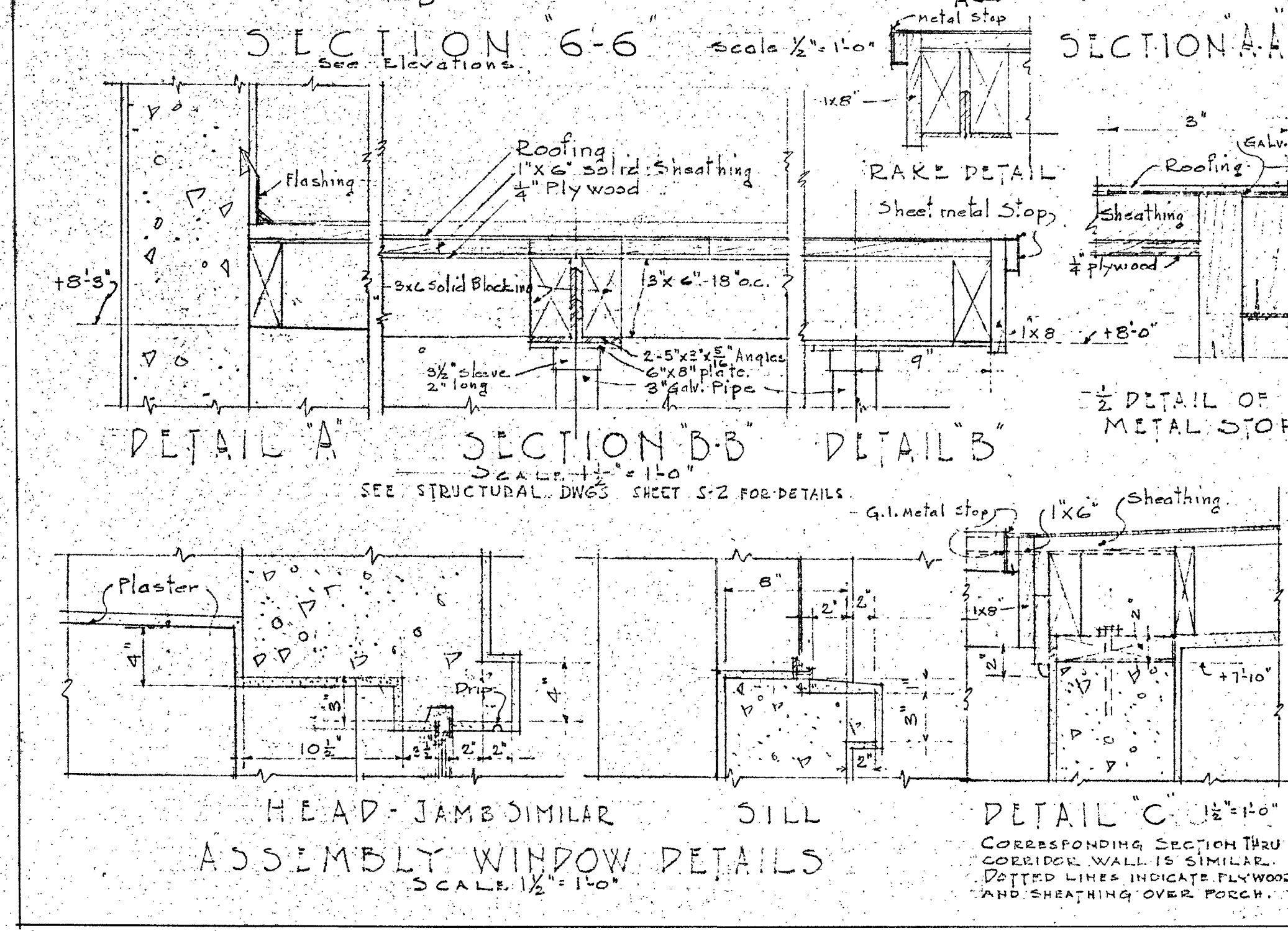
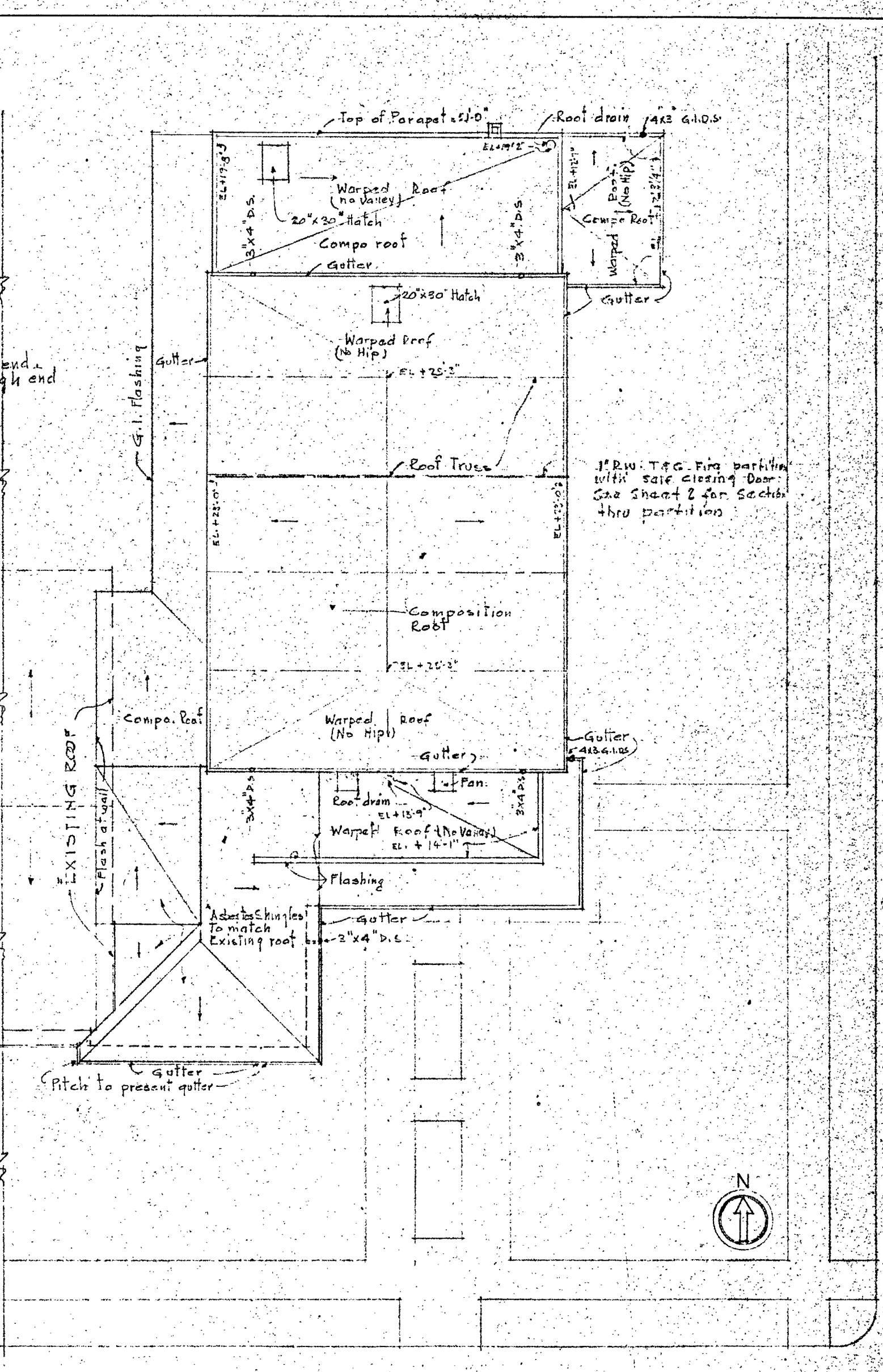
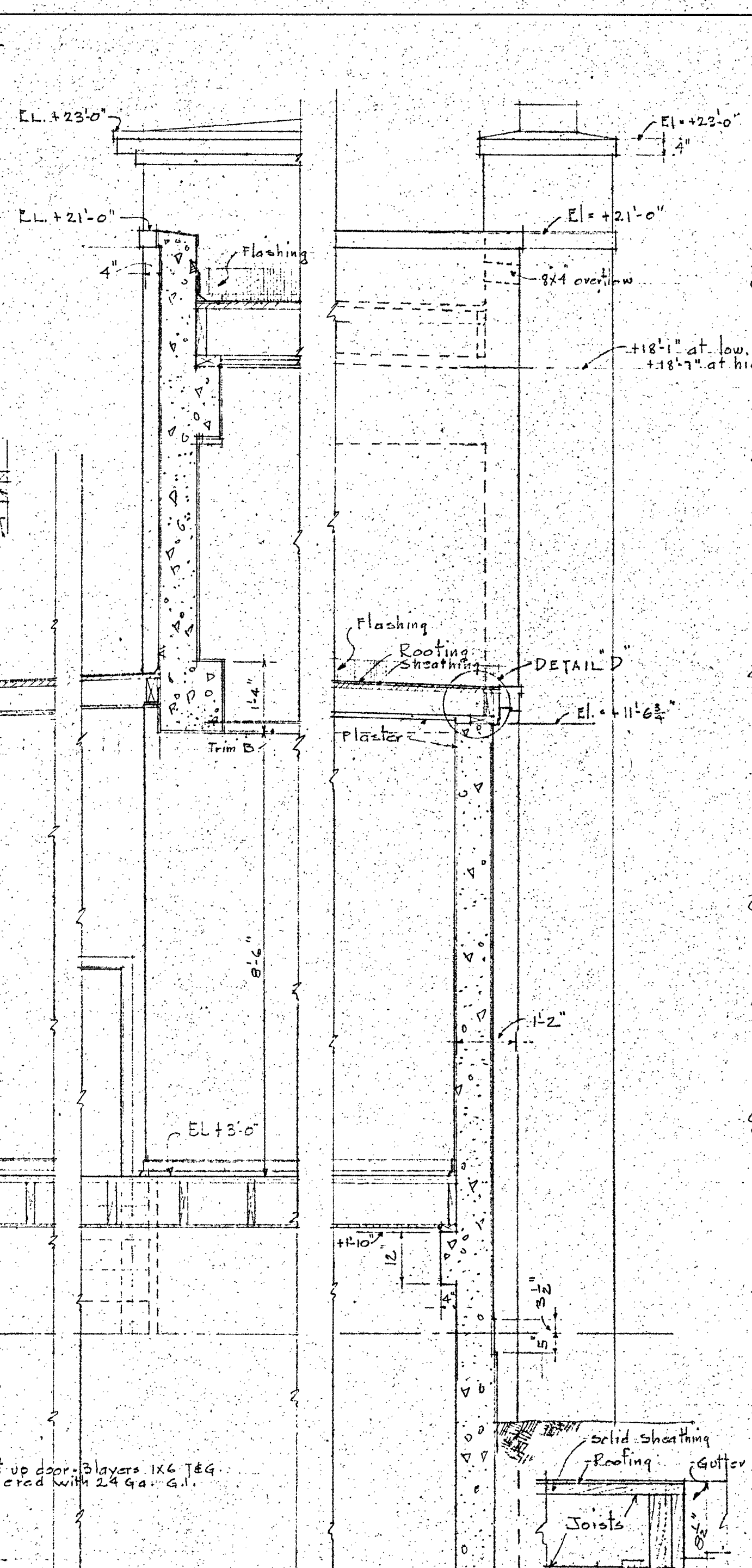
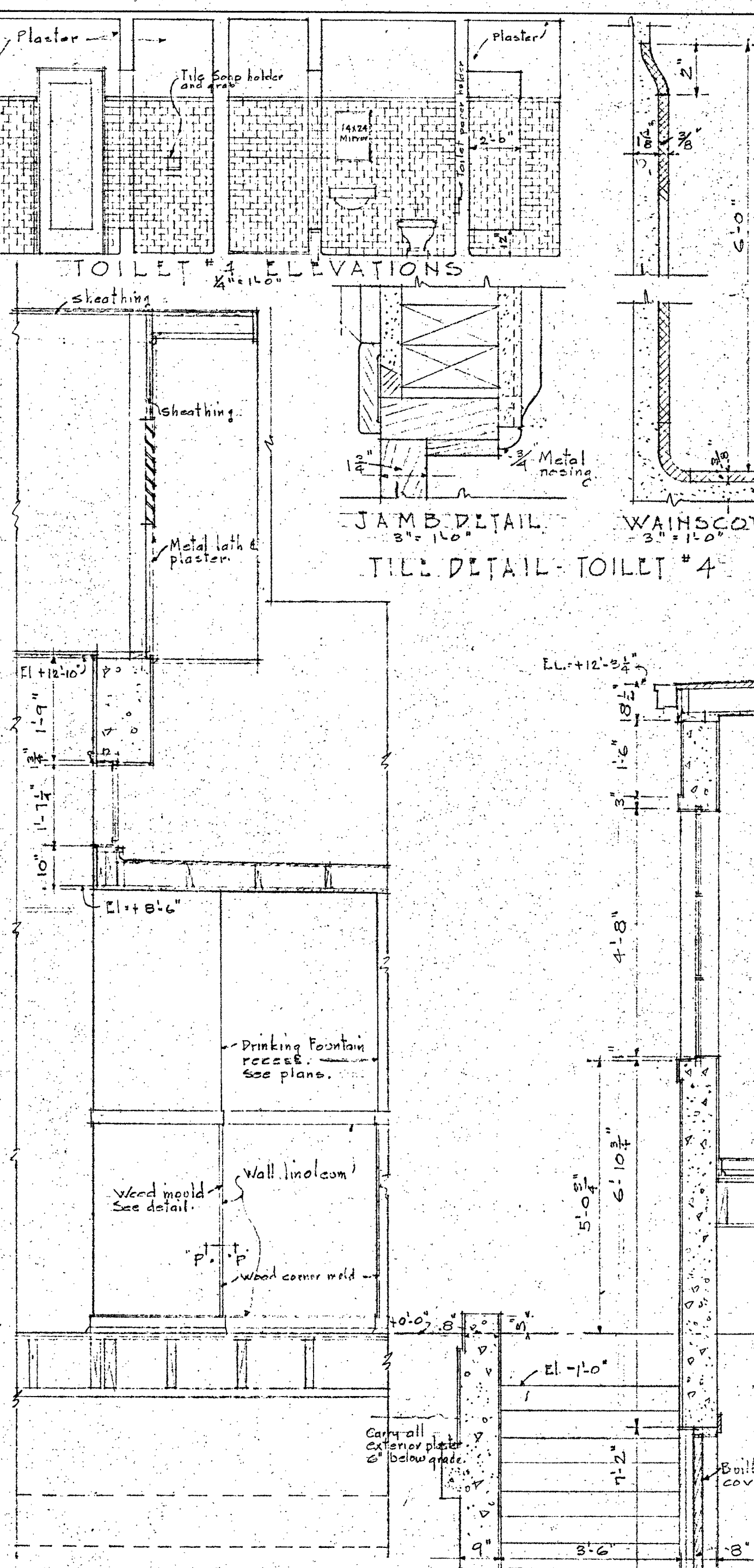
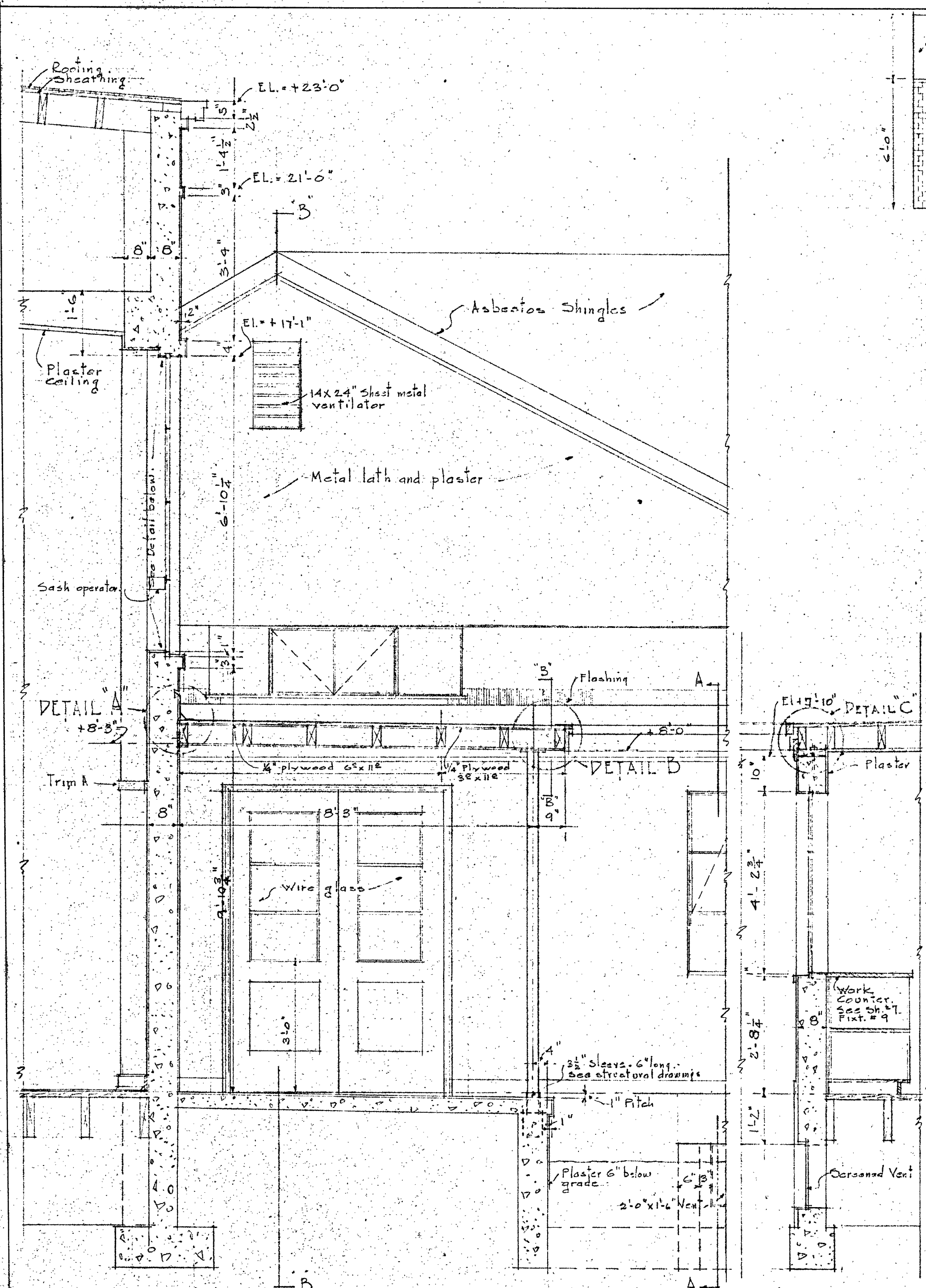

<p>BAKERSFIELD SCHOOL DISTRICT OFFICE OF SUPERINTENDENT OF SCHOOLS L. E. CREWETH - SUPERINTENDENT</p> <p>APPROVED: <i>[Signature]</i></p>	<p>STATE OF CALIFORNIA DEPARTMENT OF PUBLIC WORKS DIVISION OF ARCHITECTURE</p> <p>APPROVED: <i>[Signature]</i></p>	<p>BAKERSFIELD SCHOOL DISTRICT KERN COUNTY, CALIFORNIA BY THE BOARD OF EDUCATION</p> <p>APPROVED: <i>[Signature]</i></p>	WORK NO. 253	ROOF PLAN	SHEET NO. 5
			DRAWN BY E.E.S.	ADMINISTRATION & ASSEMBLY ADDITION	SCALE: AS SHOWN
			CHECKED BY A.C.M.	ROOF PLAN	D. A. T. E.
				Verde Street and Holly Road, Bakersfield - California	APRIL 12, 1937
				SYMMES & WILLARD ARCHITECTS ALL	

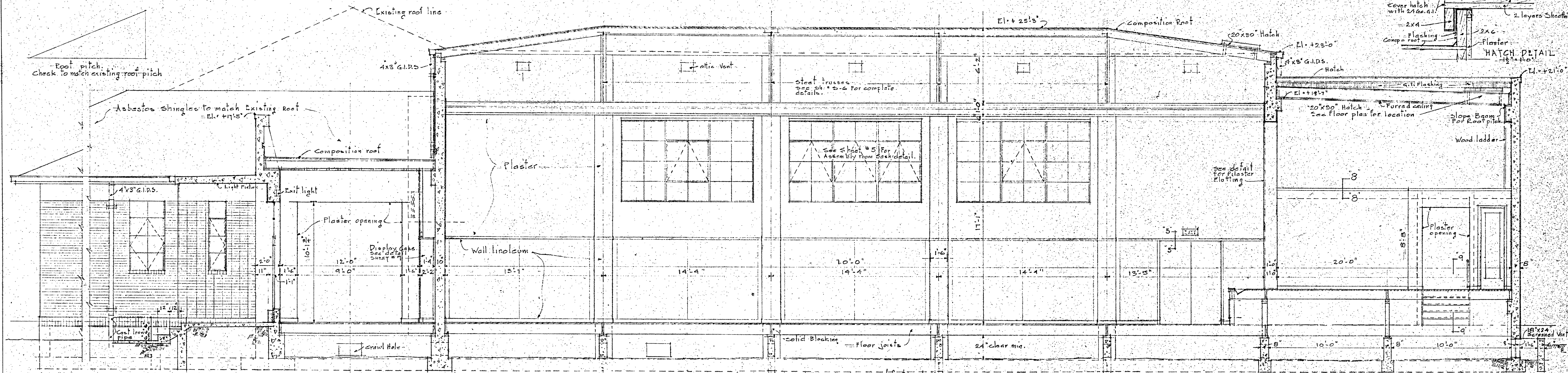

LONGITUDINAL SECTION
SCALE 1/4" = 1'-0"

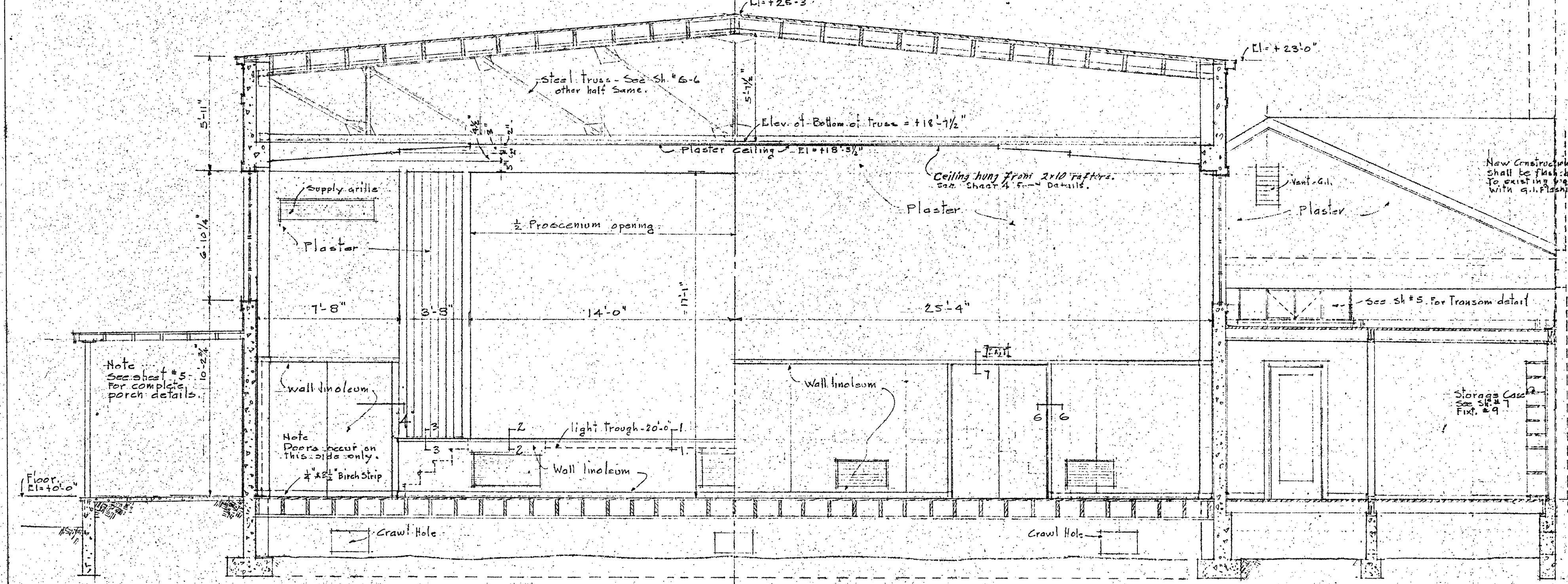

1/2 STAGE ELEVATION REAR ELEVATION
CROSS SECTION
SCALE 1/4" = 1'-0"

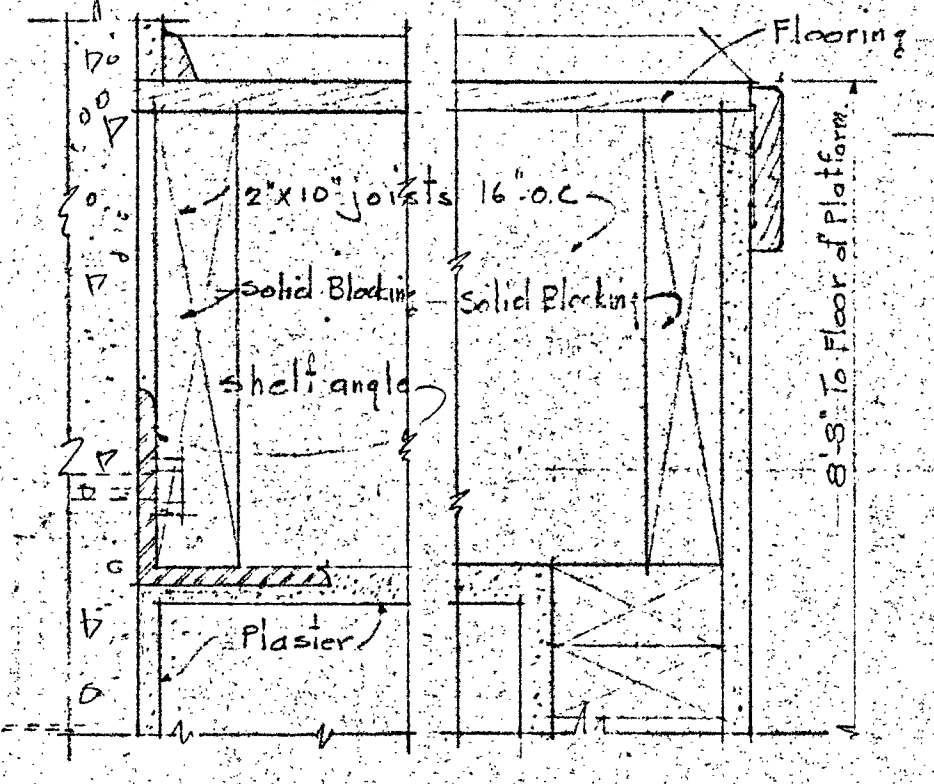

SECTION 8-8
SCALE 3/4" = 1'-0"

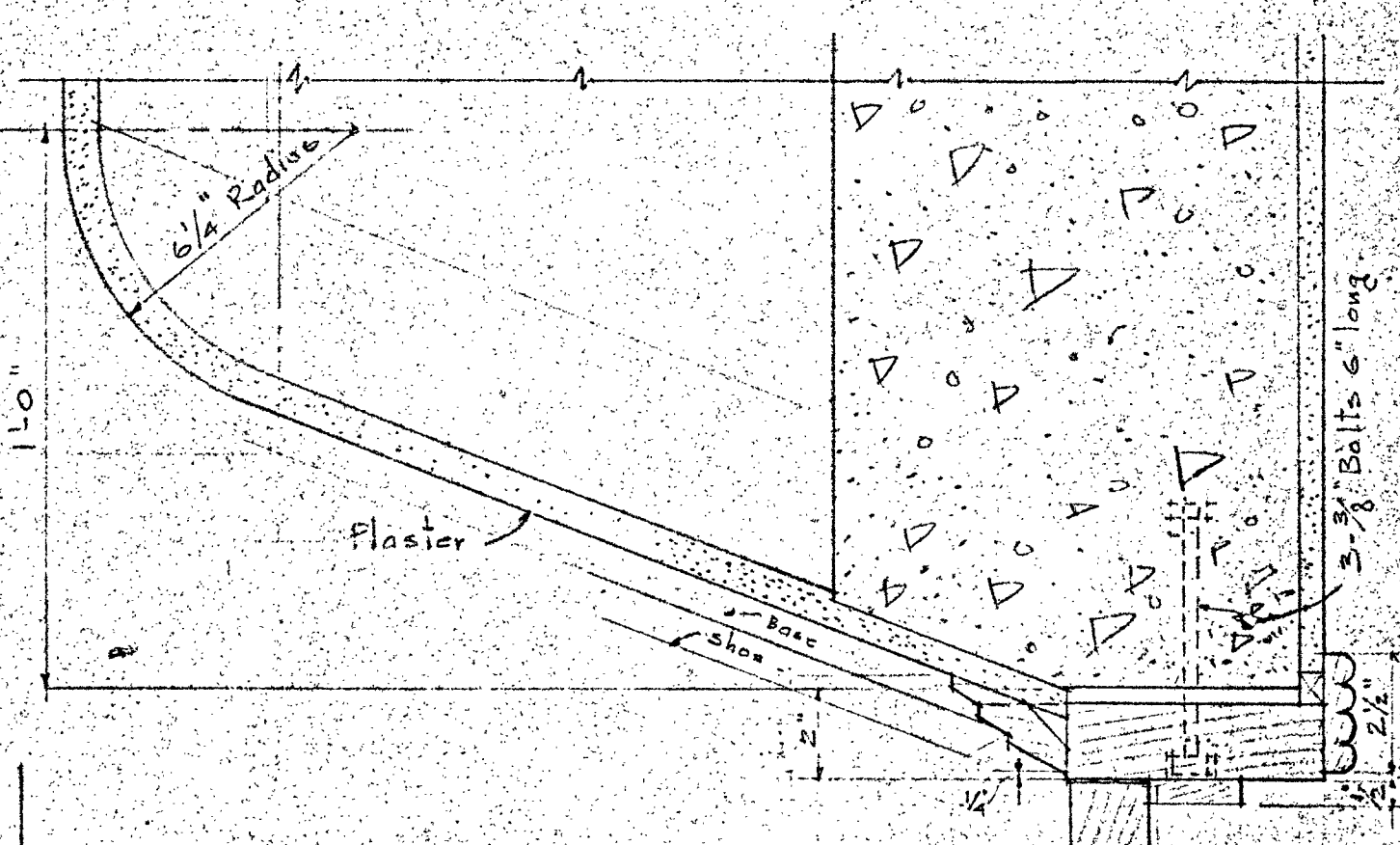

SECTION 6-6 JAMB

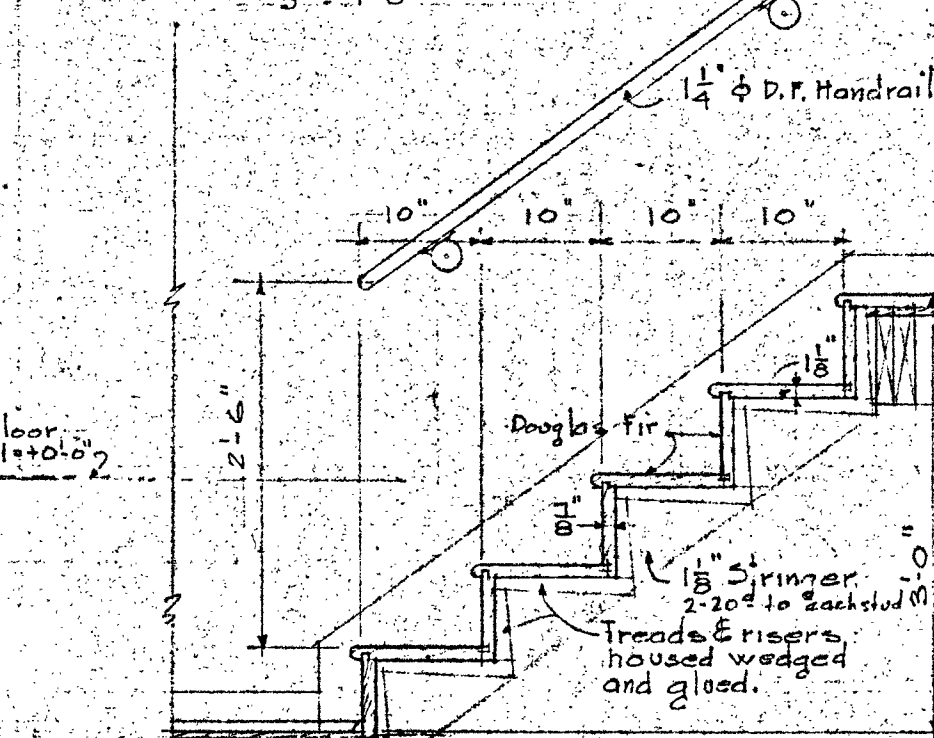

SECTION 9-9
Stairs 20 similar. See floor plan.
SCALE 3/4" = 1'-0"

DETAIL OF INTERIOR ASSEMBLY DOORS
SECTION 7-7 HEAD
SCALE 3/4" = 1'-0"

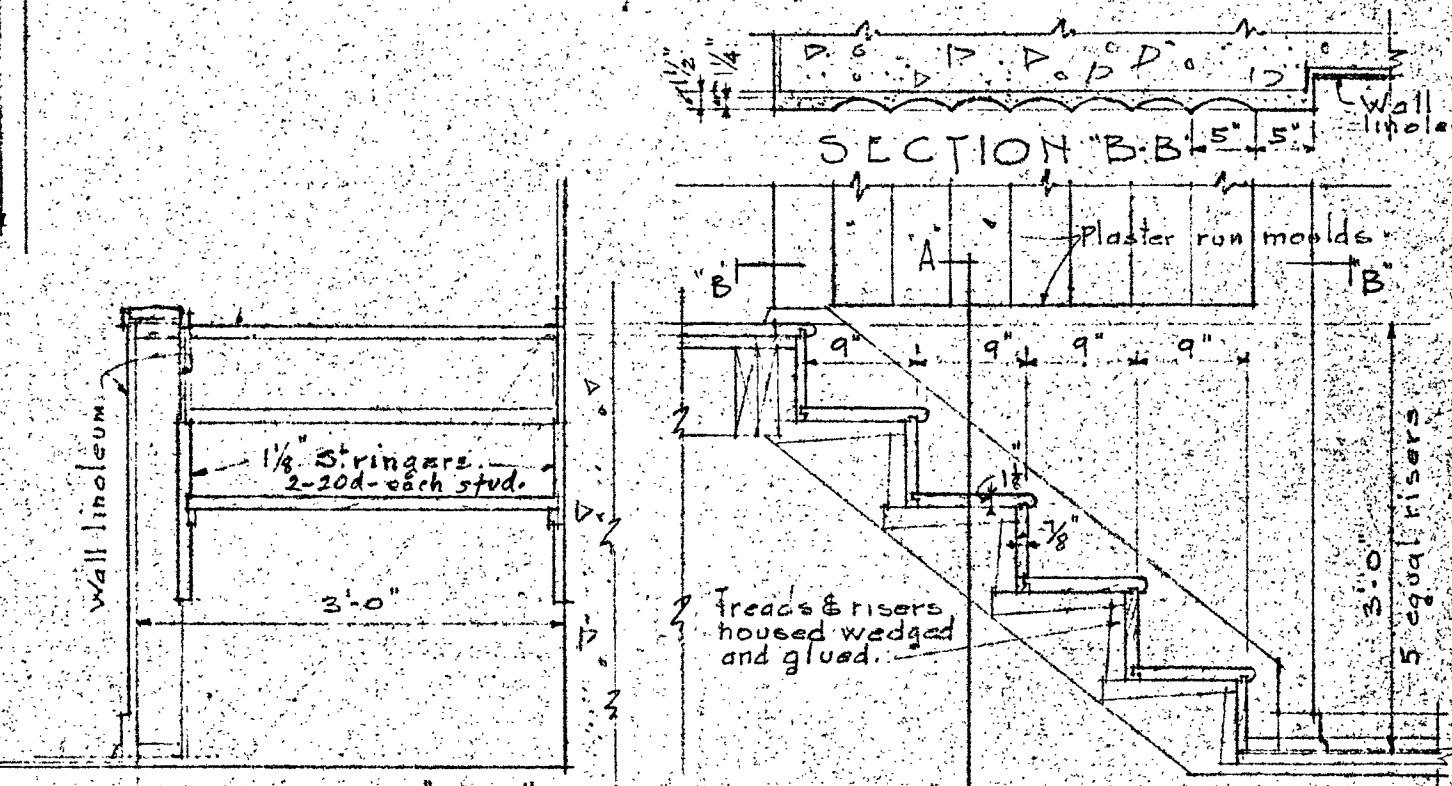

SECTION B-B
STAIR TO STAGE
SCALE 3/4" = 1'-0"

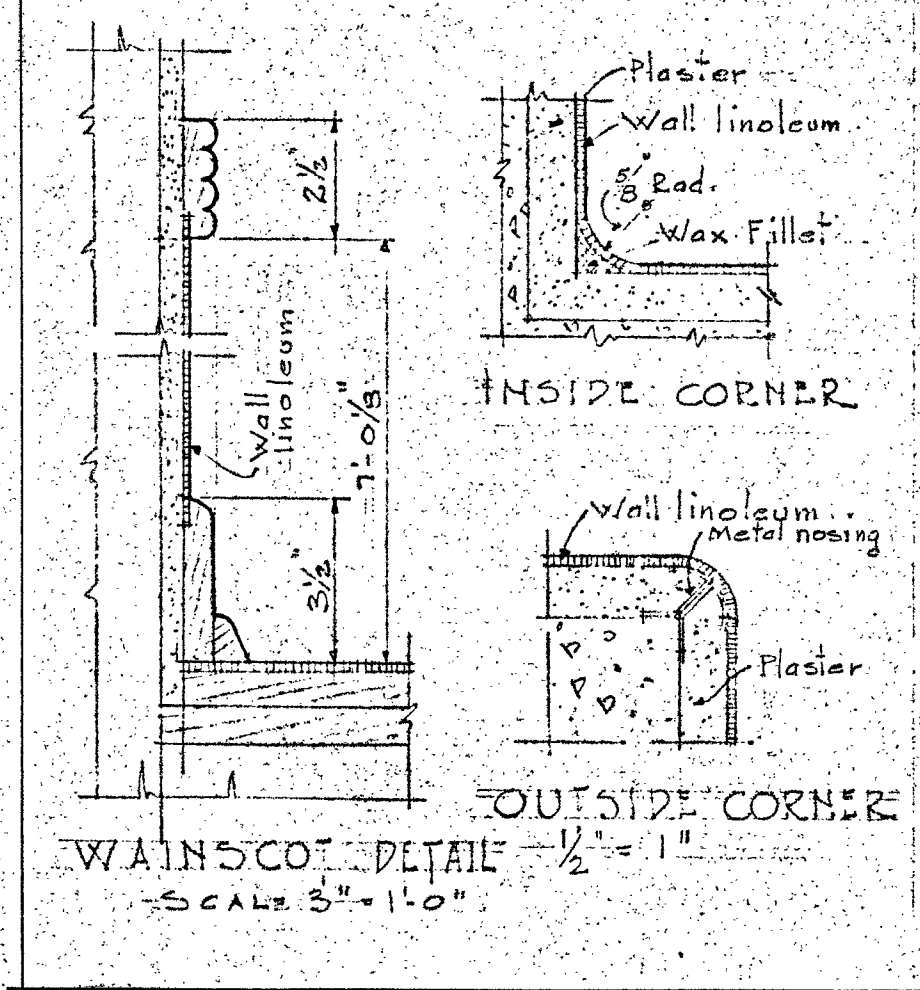

WAINSCOT DETAIL - 1/2" = 1'-0"
OUTSIDE CORNER

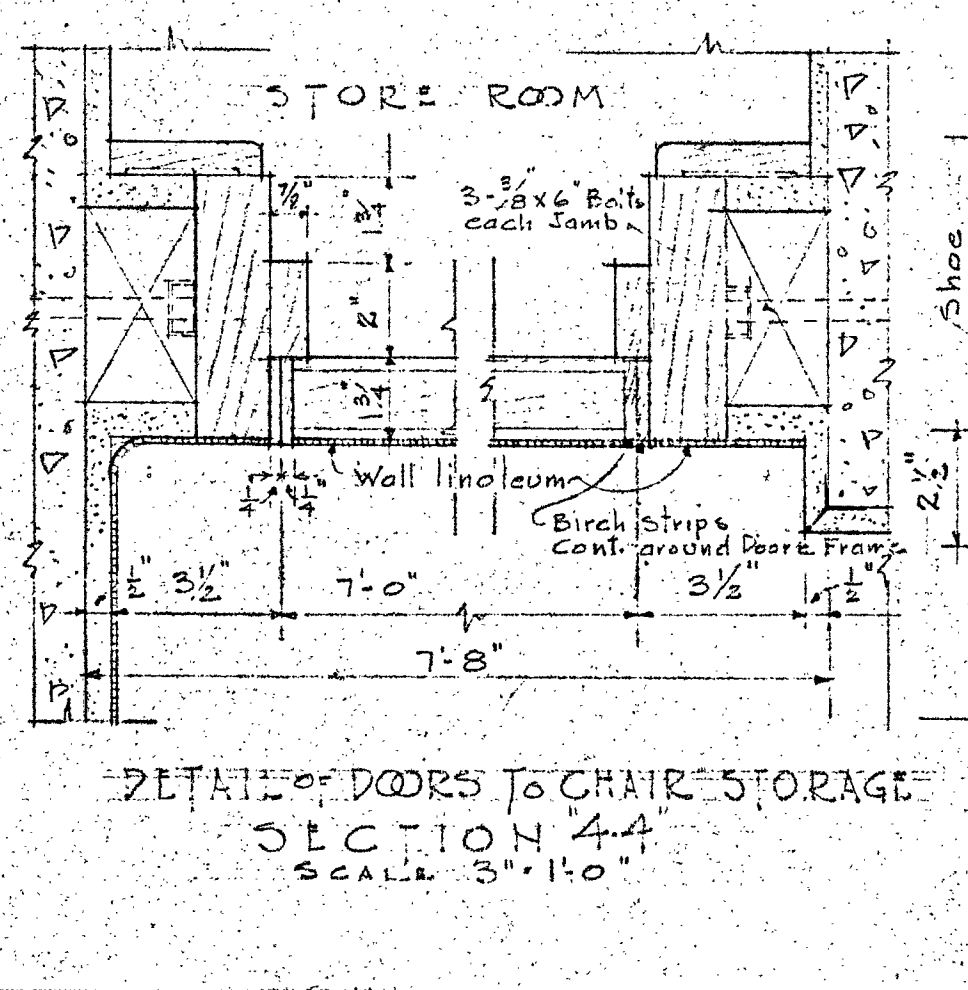

DETAIL OF DOORS TO CHAIR STORAGE
SECTION 4-4
SCALE 3/4" = 1'-0"

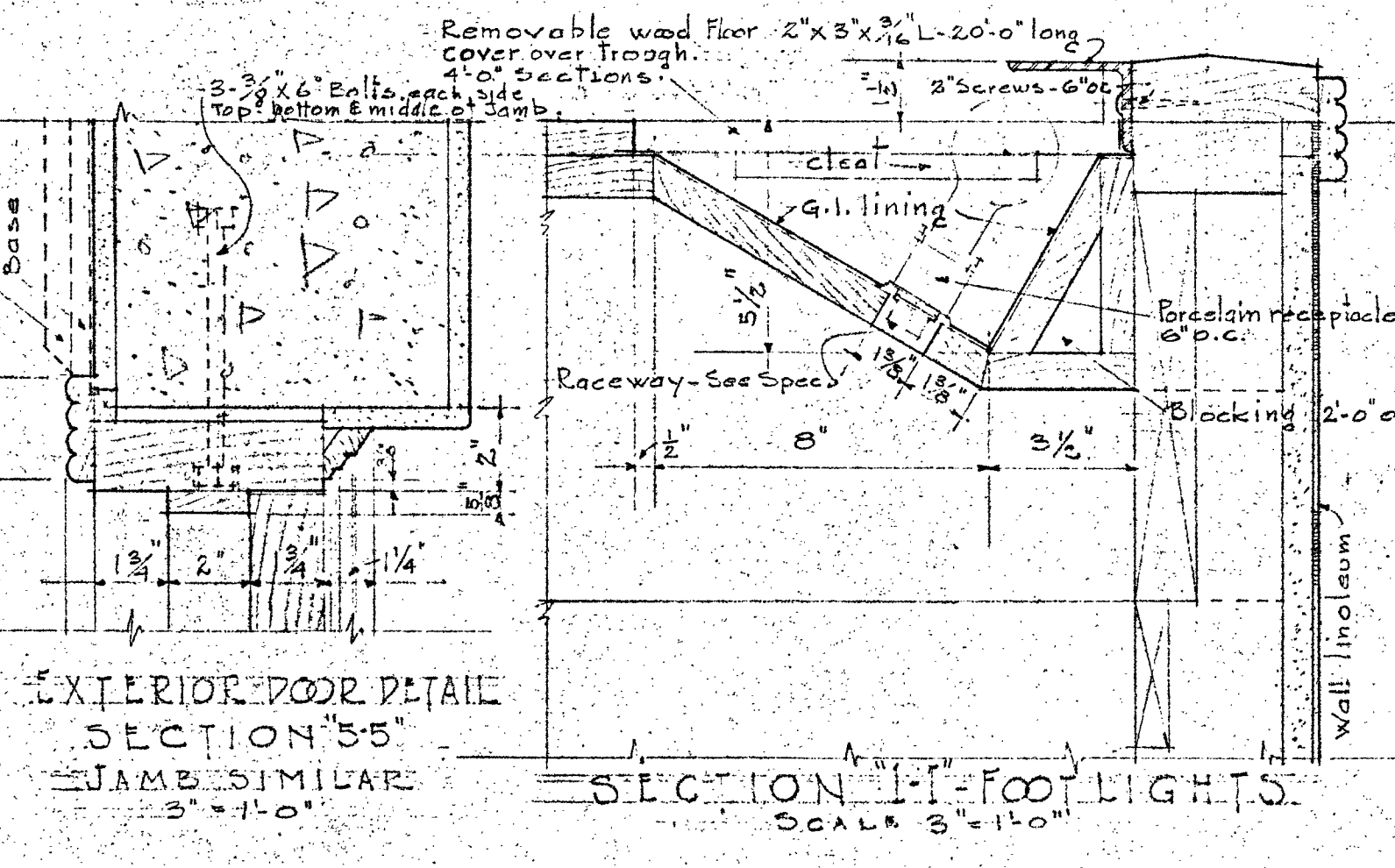

EXTERIOR DOOR DETAIL
SECTION 5-5
JAMB SIMILAR
SCALE 3/4" = 1'-0"

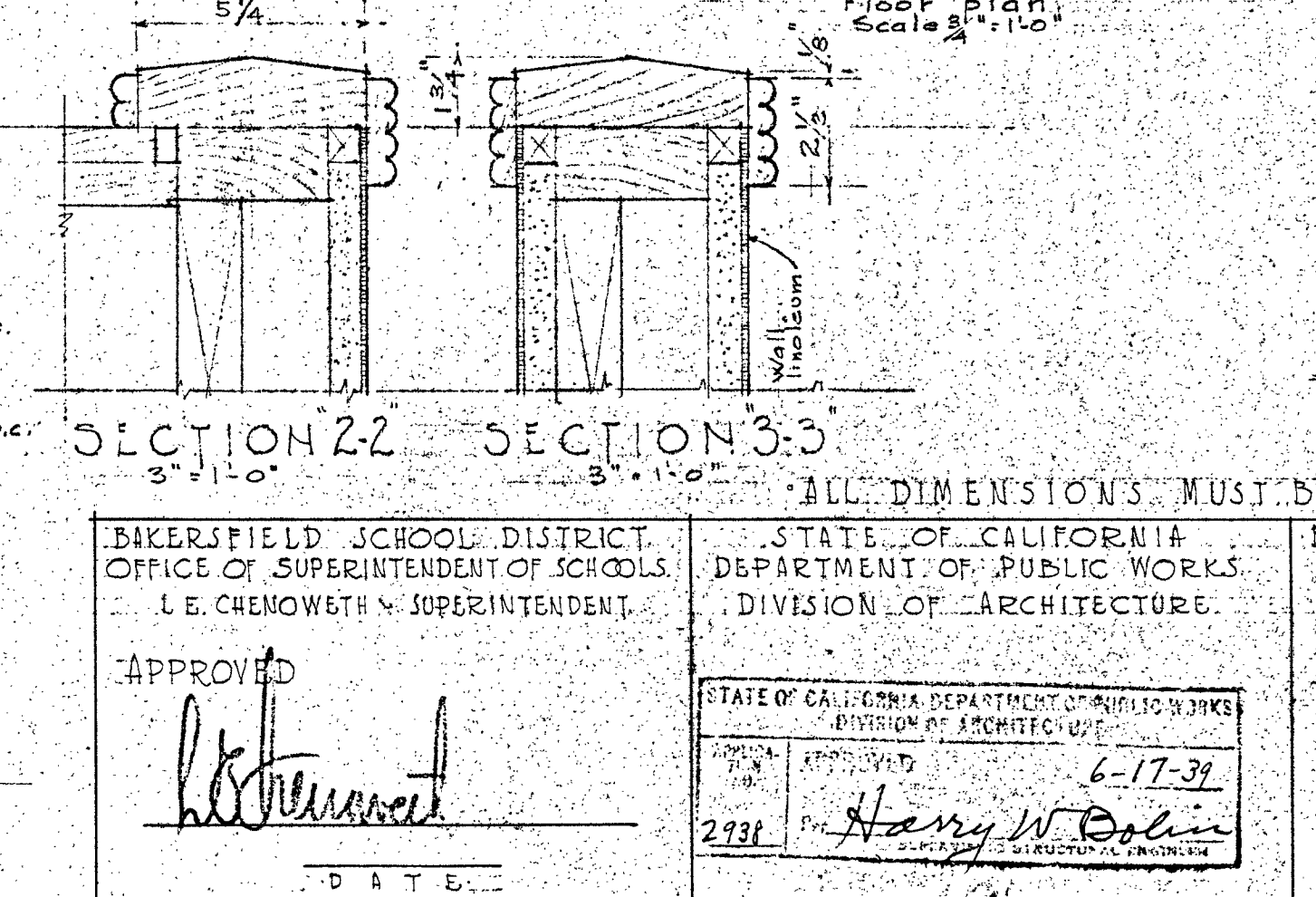

SECTION 2-2 SECTION 3-3
SCALE 3/4" = 1'-0"

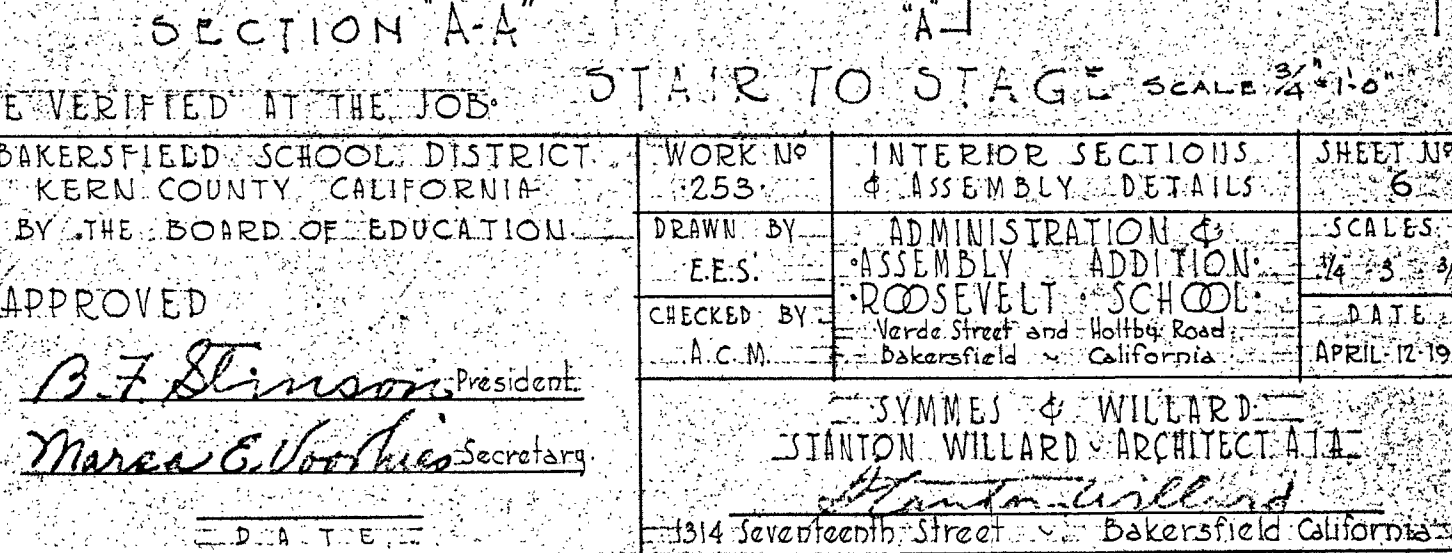

SECTION A-A
STAIR TO STAGE
SCALE 3/4" = 1'-0"

ALL DIMENSIONS MUST BE VERIFIED AT THE JOB

BAKERSFIELD SCHOOL DISTRICT
OFFICE OF SUPERINTENDENT OF SCHOOLS
L. E. CHEMOWETH - SUPERINTENDENT

STATE OF CALIFORNIA
DEPARTMENT OF PUBLIC WORKS
DIVISION OF ARCHITECTURE

BAKERSFIELD SCHOOL DISTRICT
KERN COUNTY CALIFORNIA
BY THE BOARD OF EDUCATION

WORK NO. 1253 INTERIOR SECTIONS & ASSEMBLY DETAILS SHEET NO. 6

DRAWN BY ADMINISTRATION & SCALES 1/4" = 5'-0"

E.E.S. ASSEMBLY ADDITION 1/4" = 5'-0"

CHECKED BY ROOSEVELT SCHOOL DATE

A.C.M. Verde Street and Holly Road Bakersfield California

APPROVED
B.F. Stinson President
Marcus C. Voorhis Secretary

STATE OF CALIFORNIA DEPARTMENT OF PUBLIC WORKS
DIVISION OF ARCHITECTURE
APPROVED 6-17-39
2731 *Harry W. Dolin* ARCHITECT

APPROVED
Stanton Willard ARCHITECT A.I.A.
1314 Seventh Street Bakersfield California

ALL DIMENSIONS MUST BE VERIFIED AT THE JOB

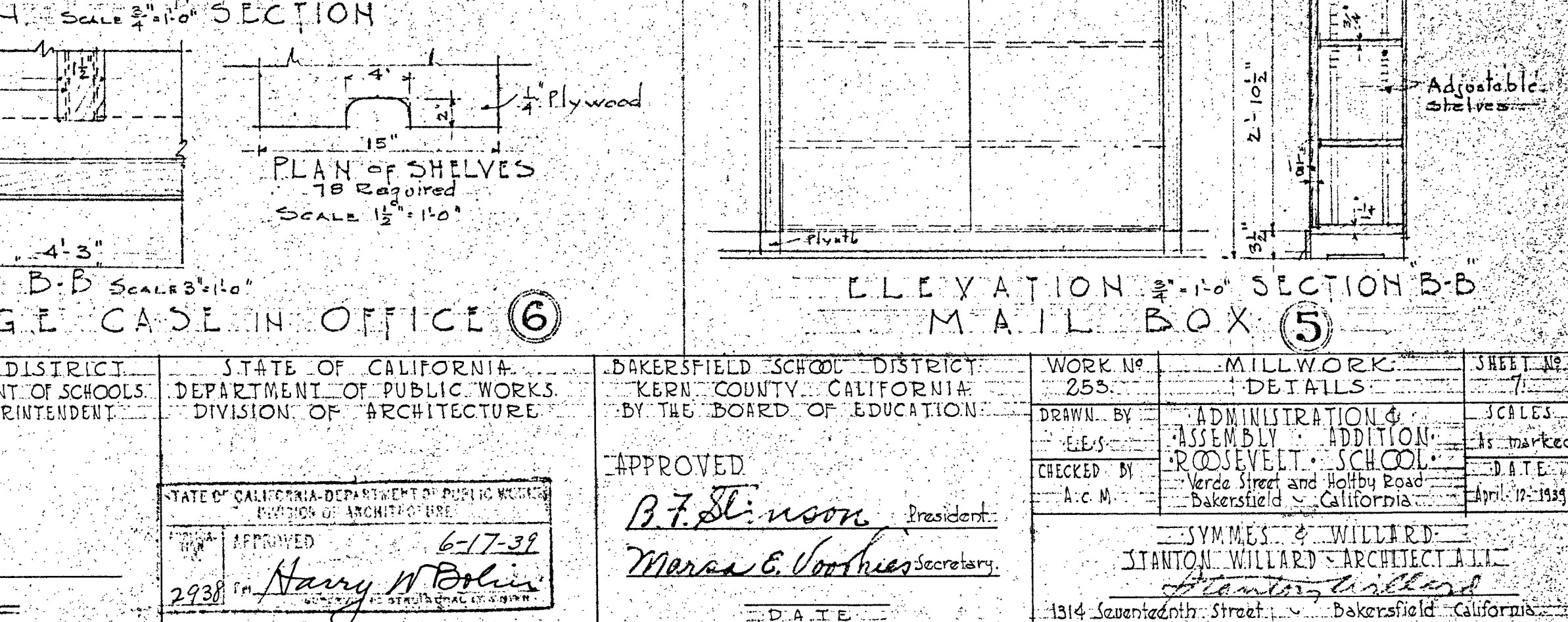
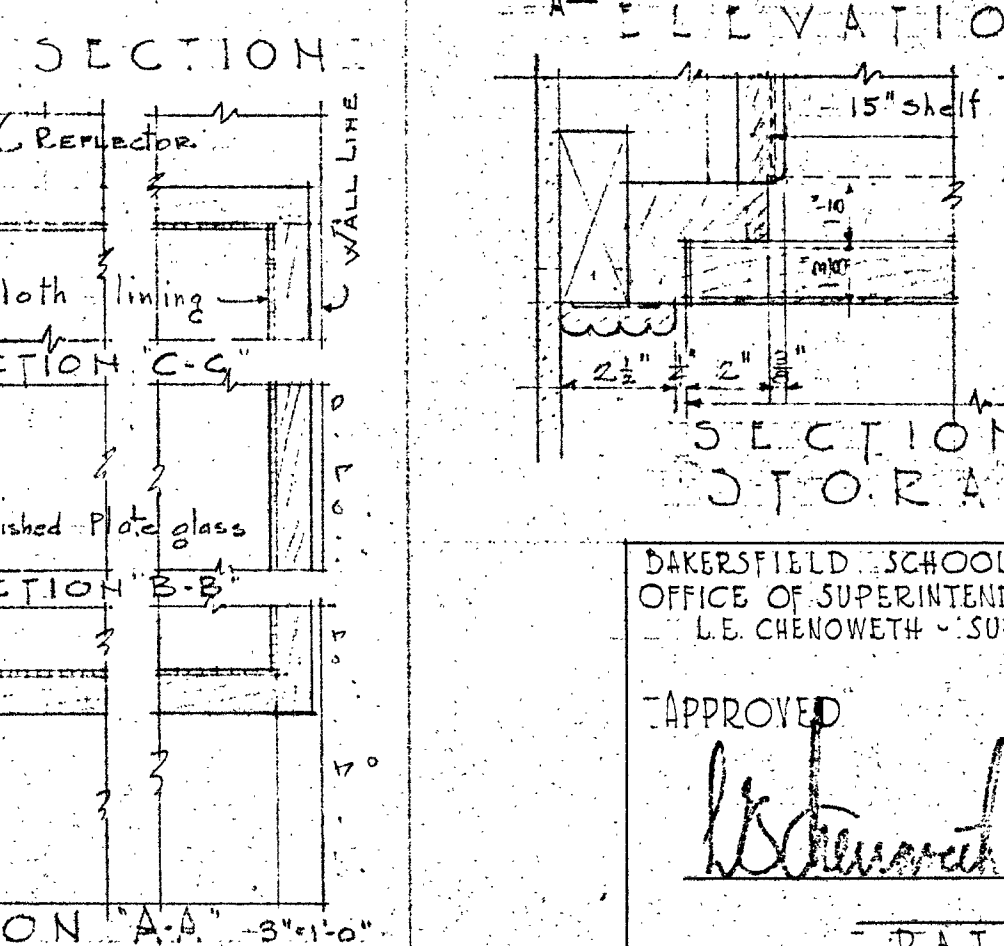
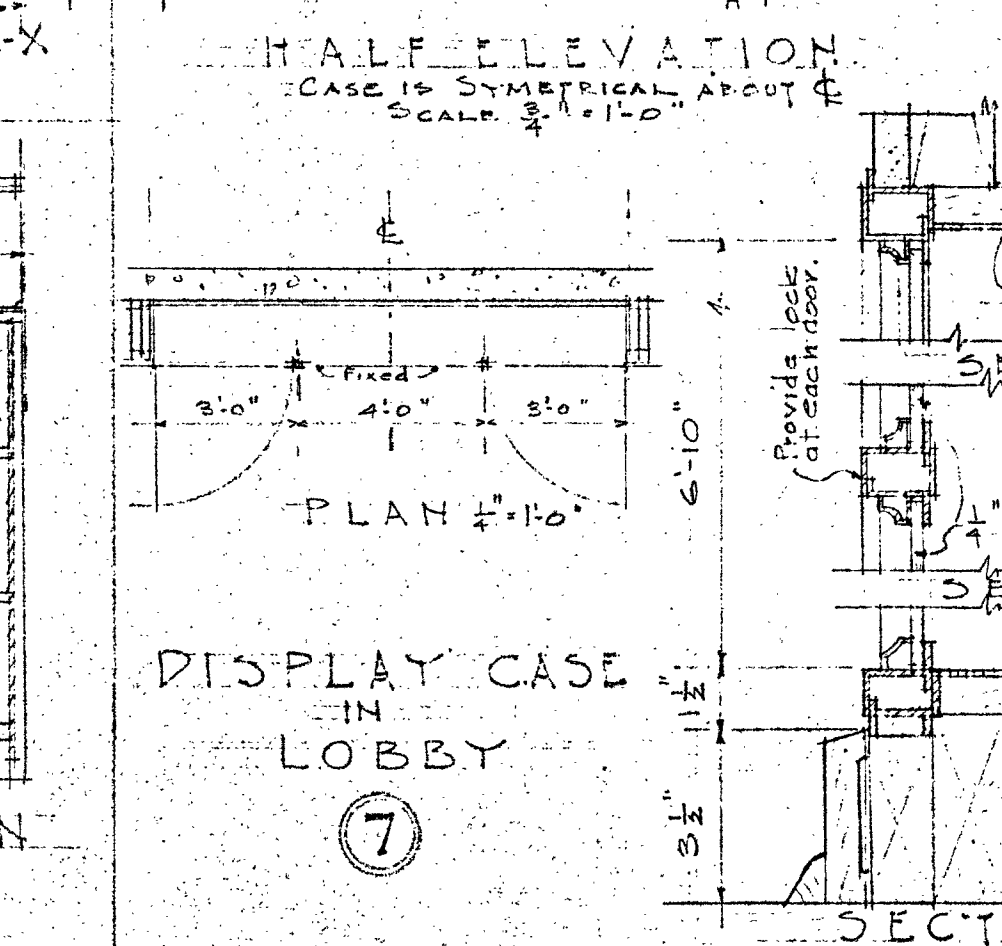
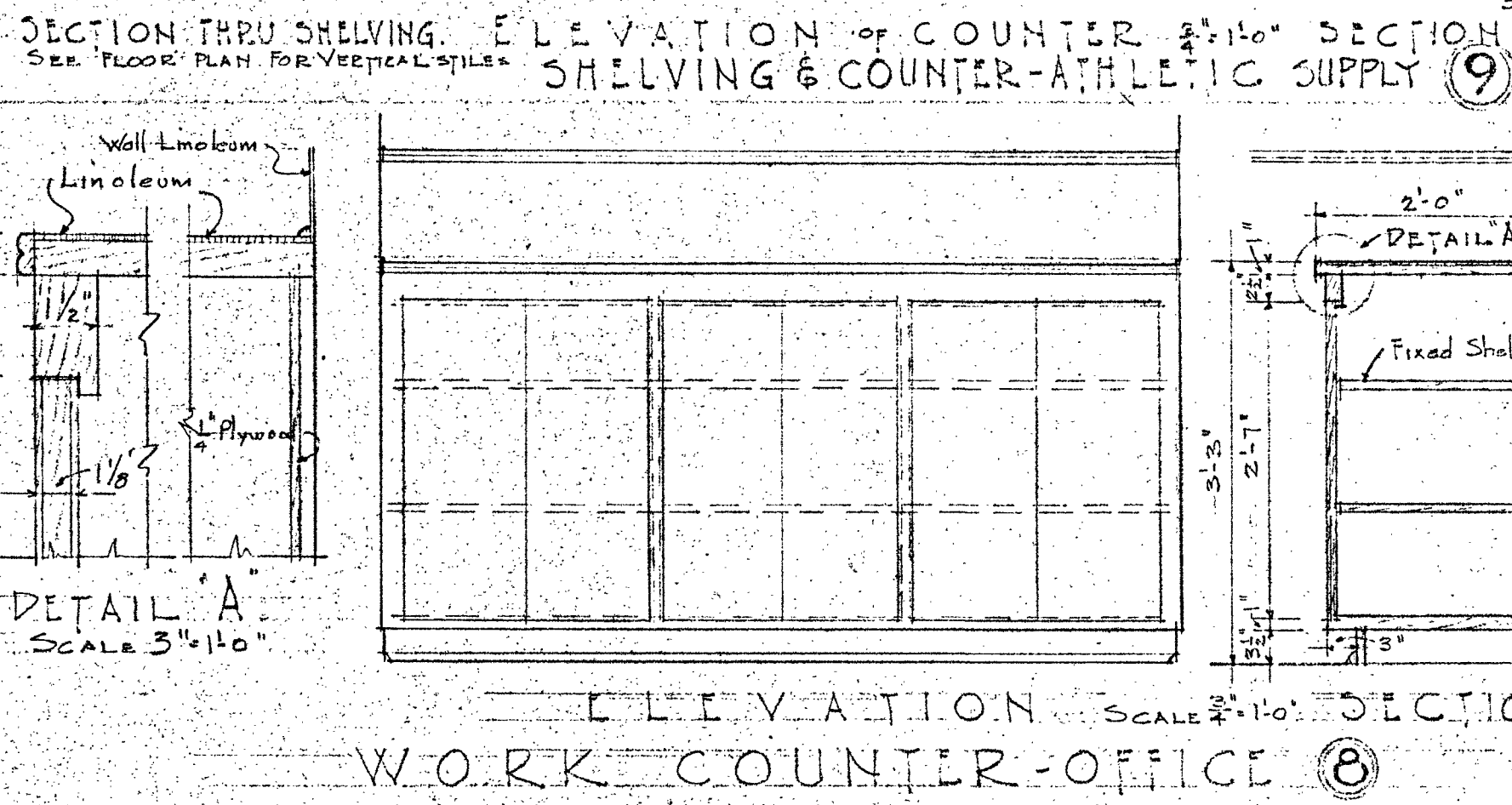
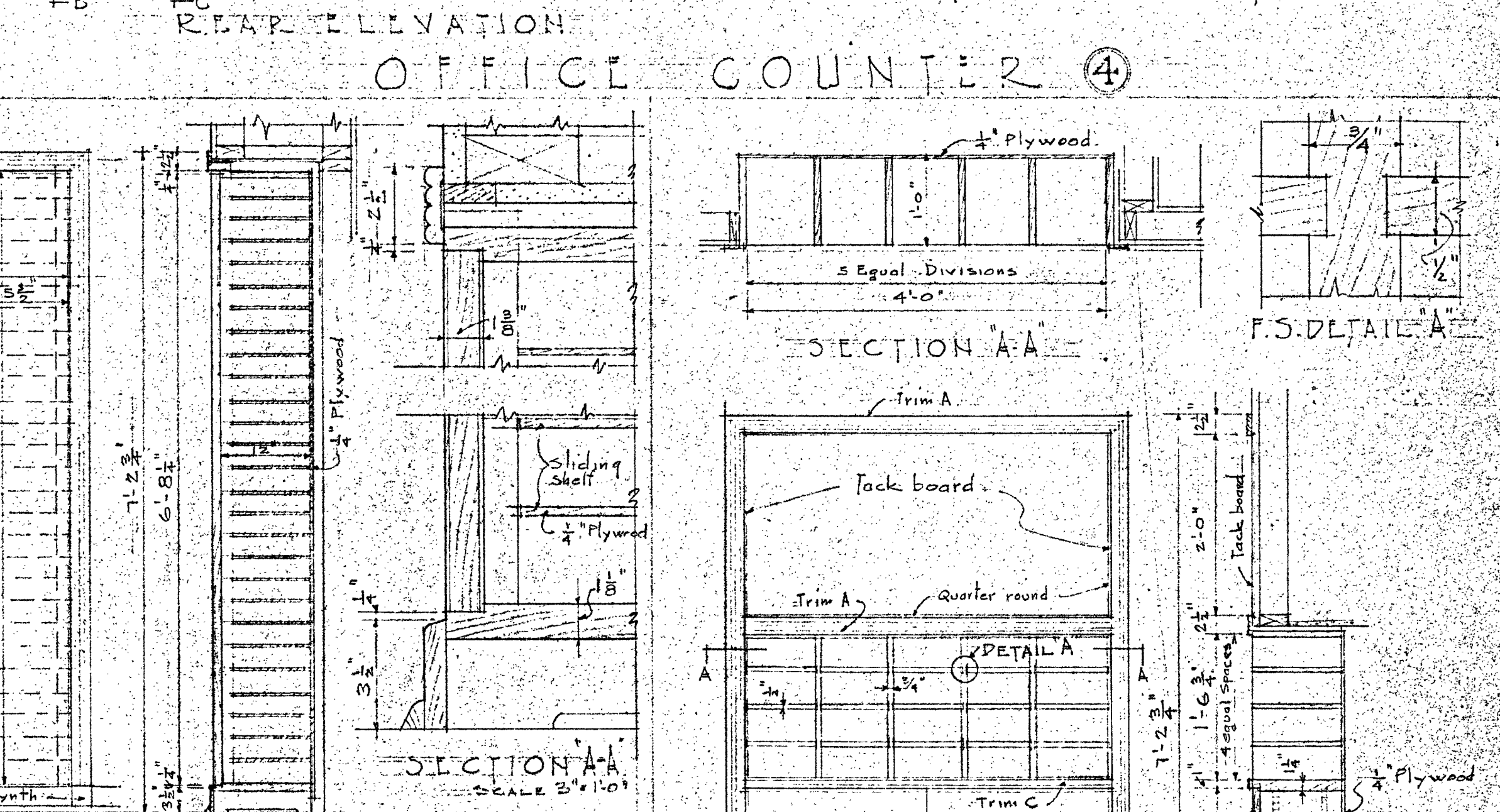
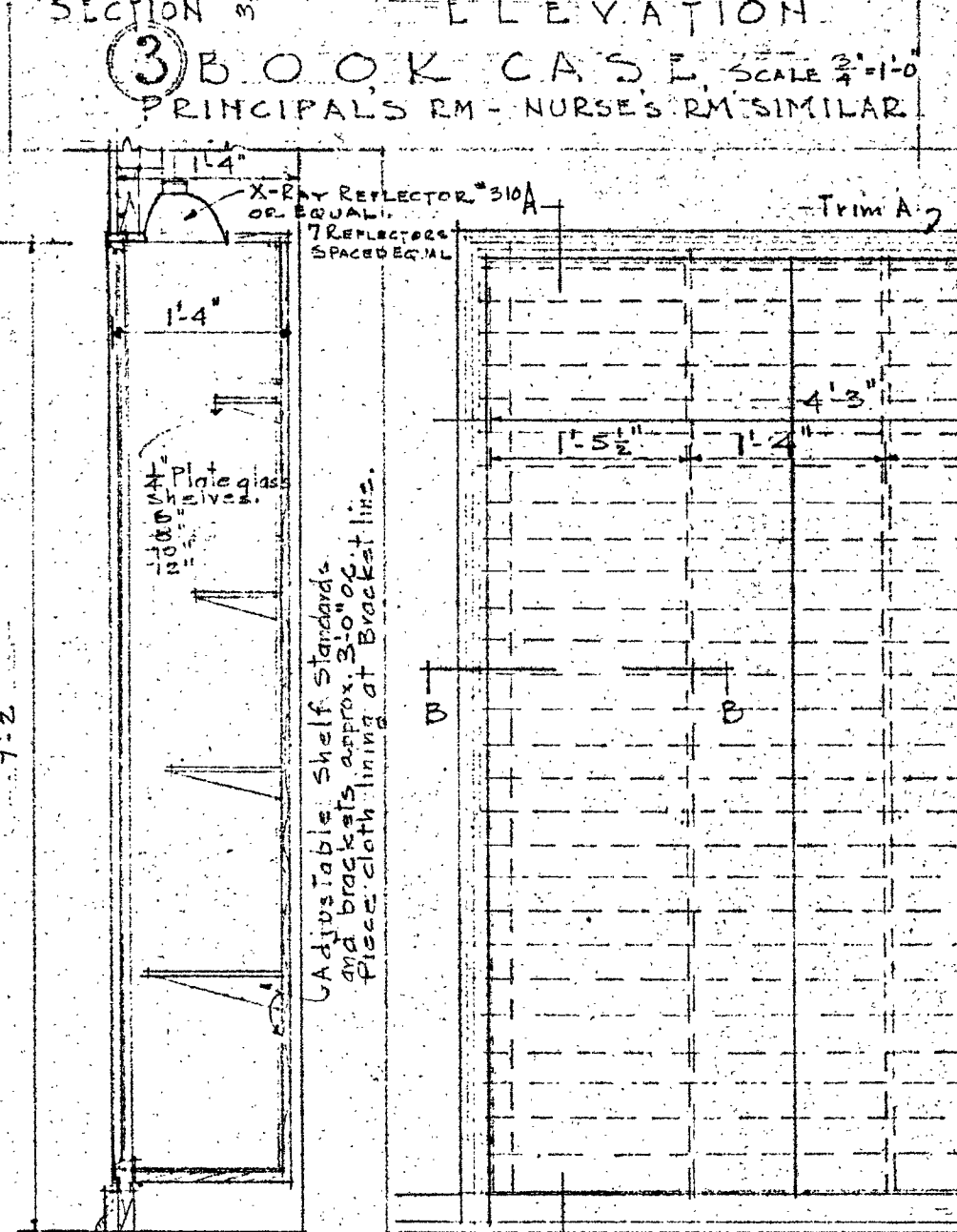
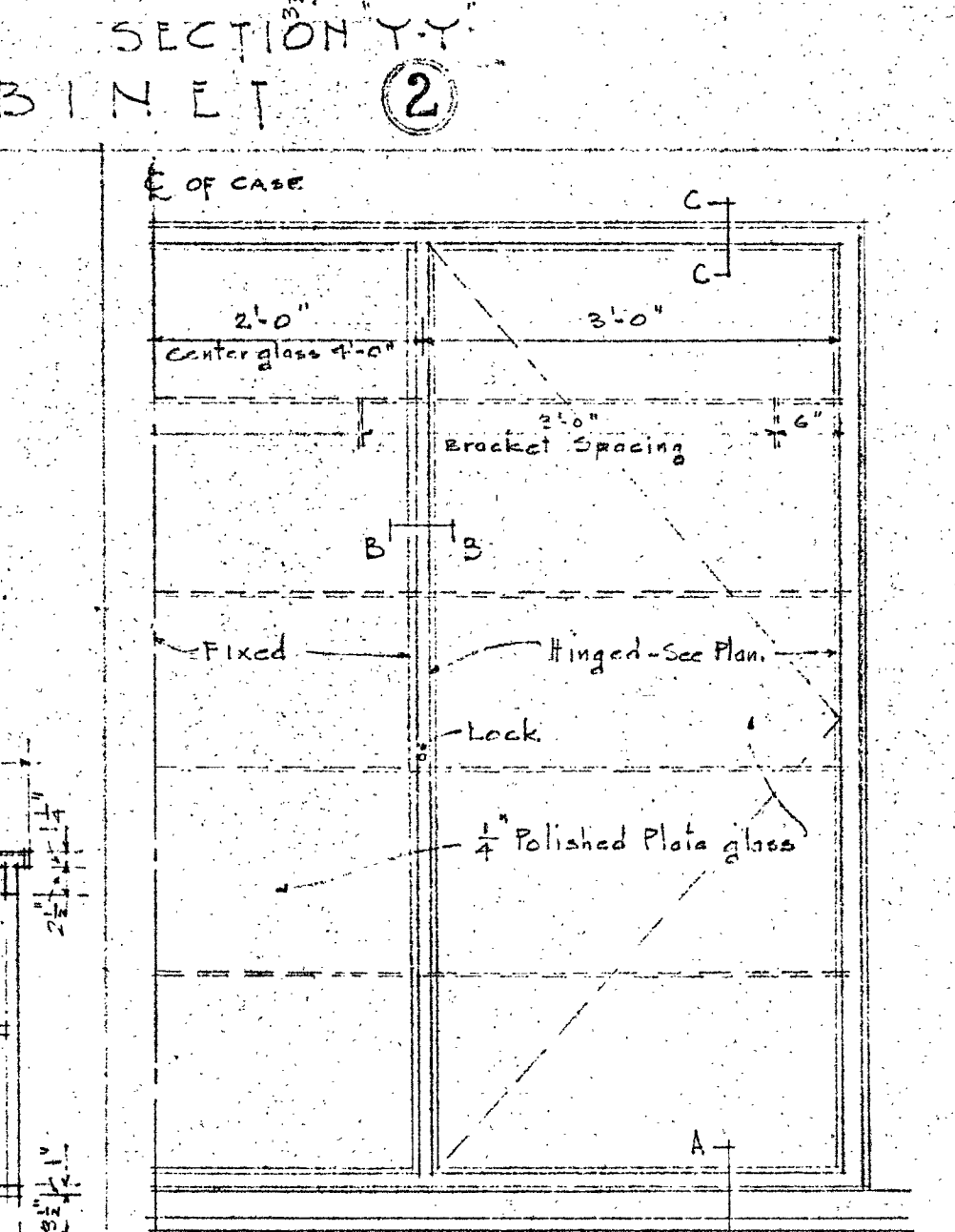
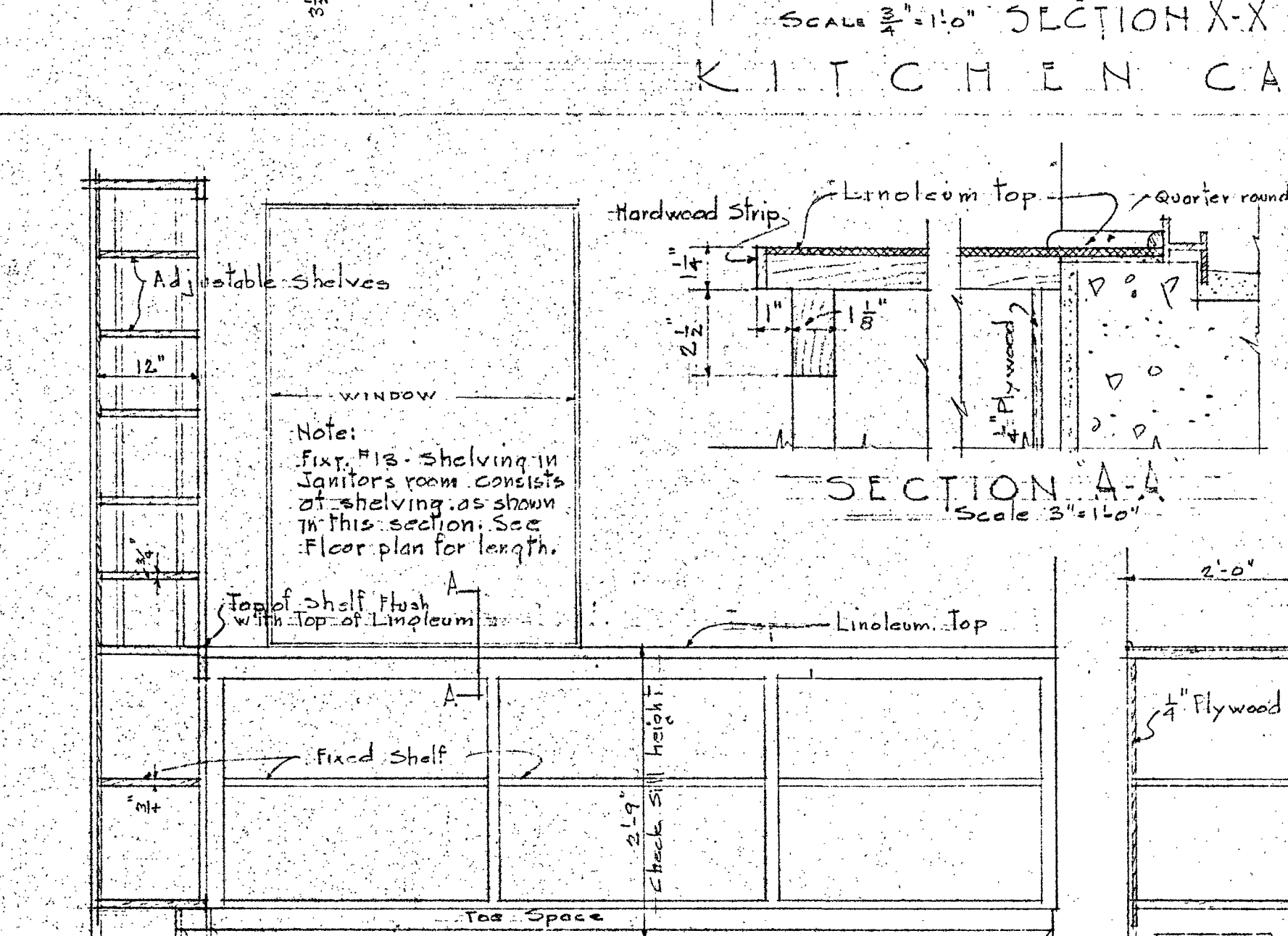
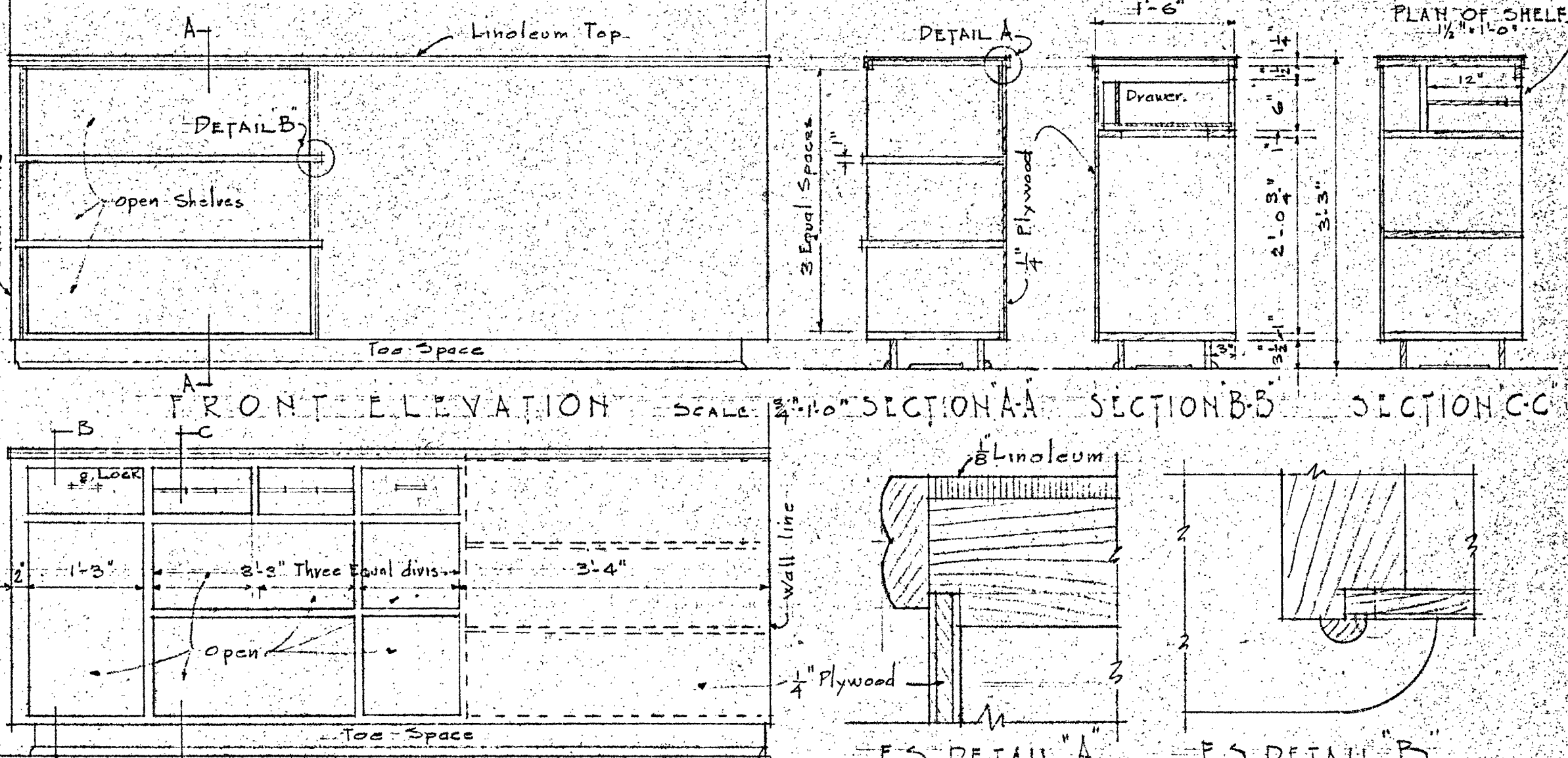
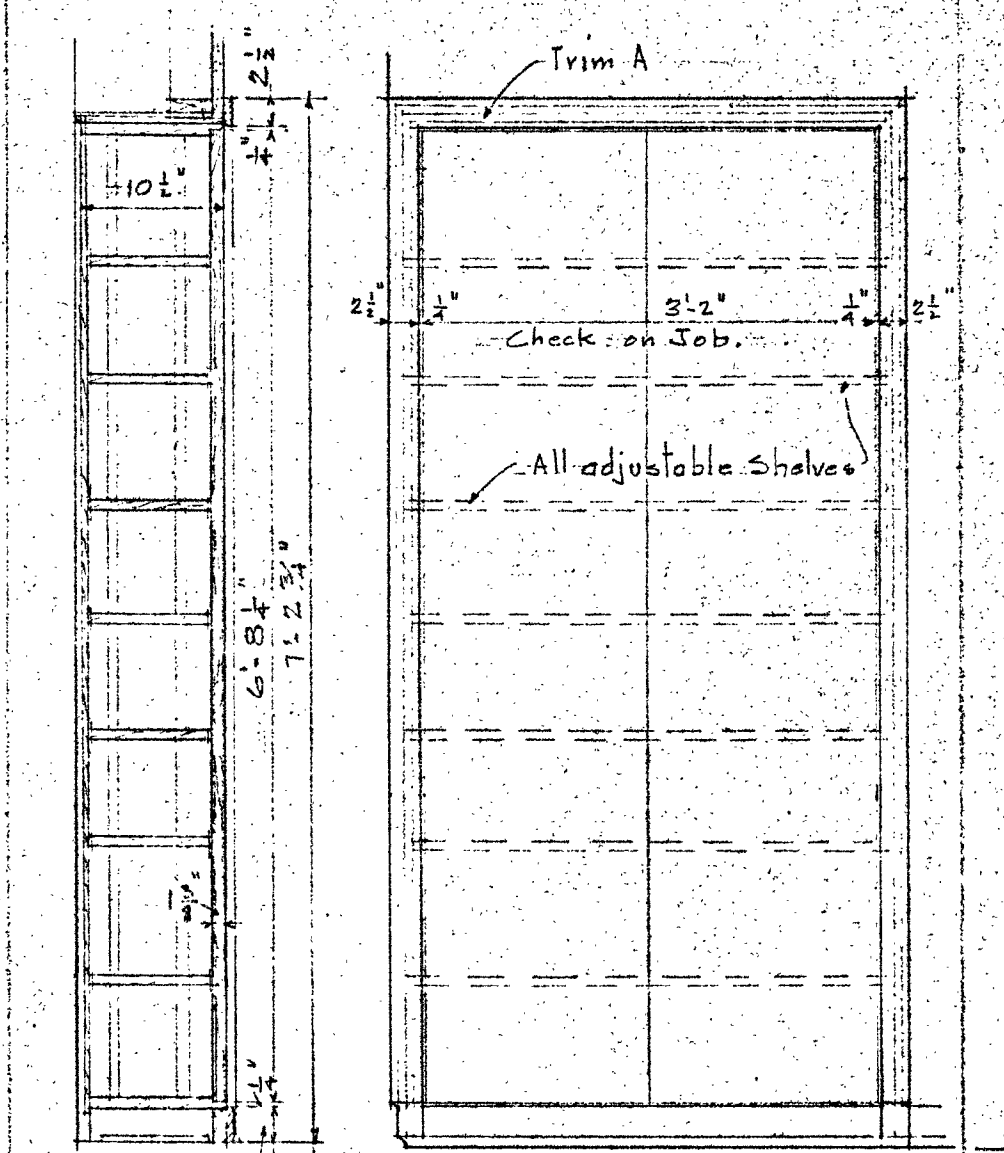
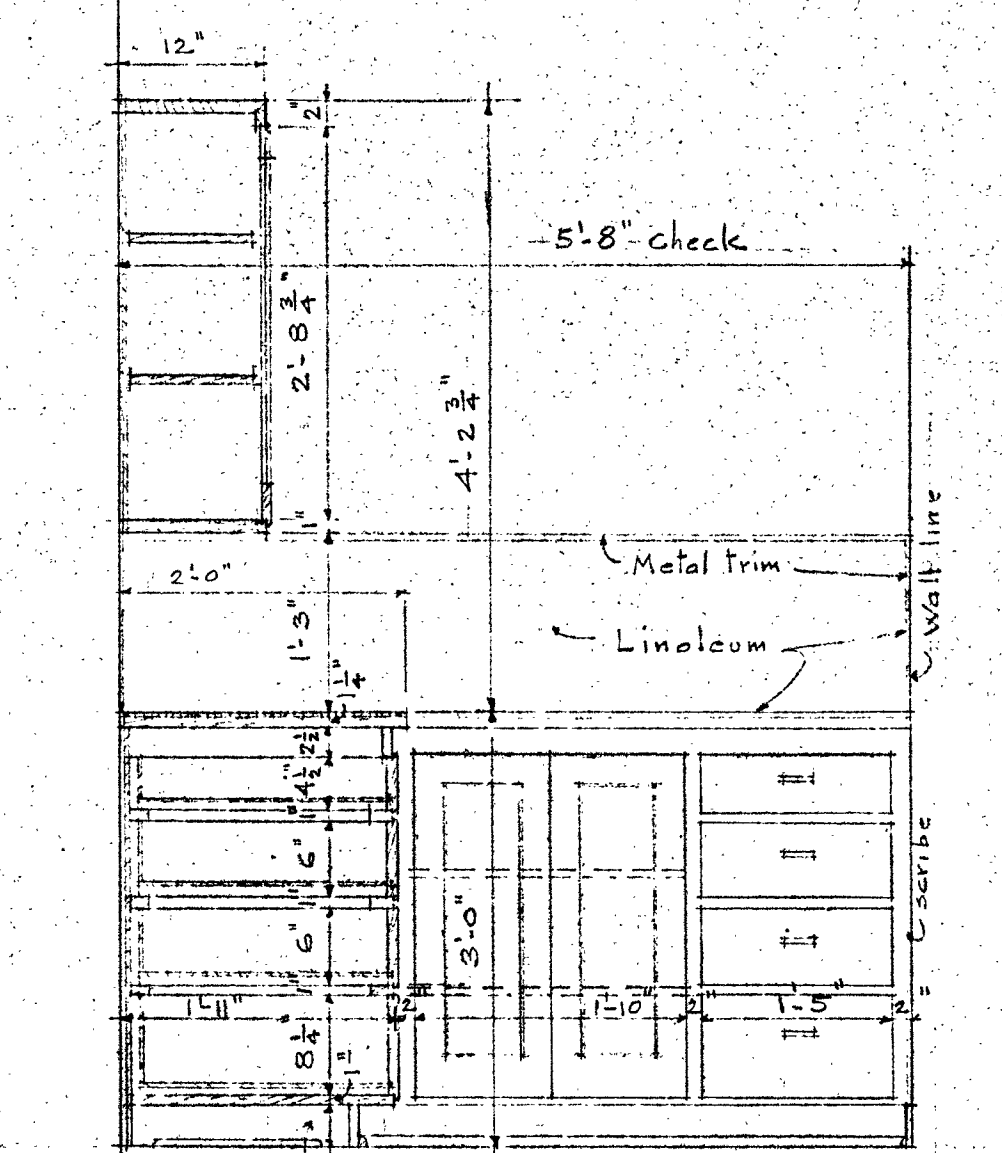
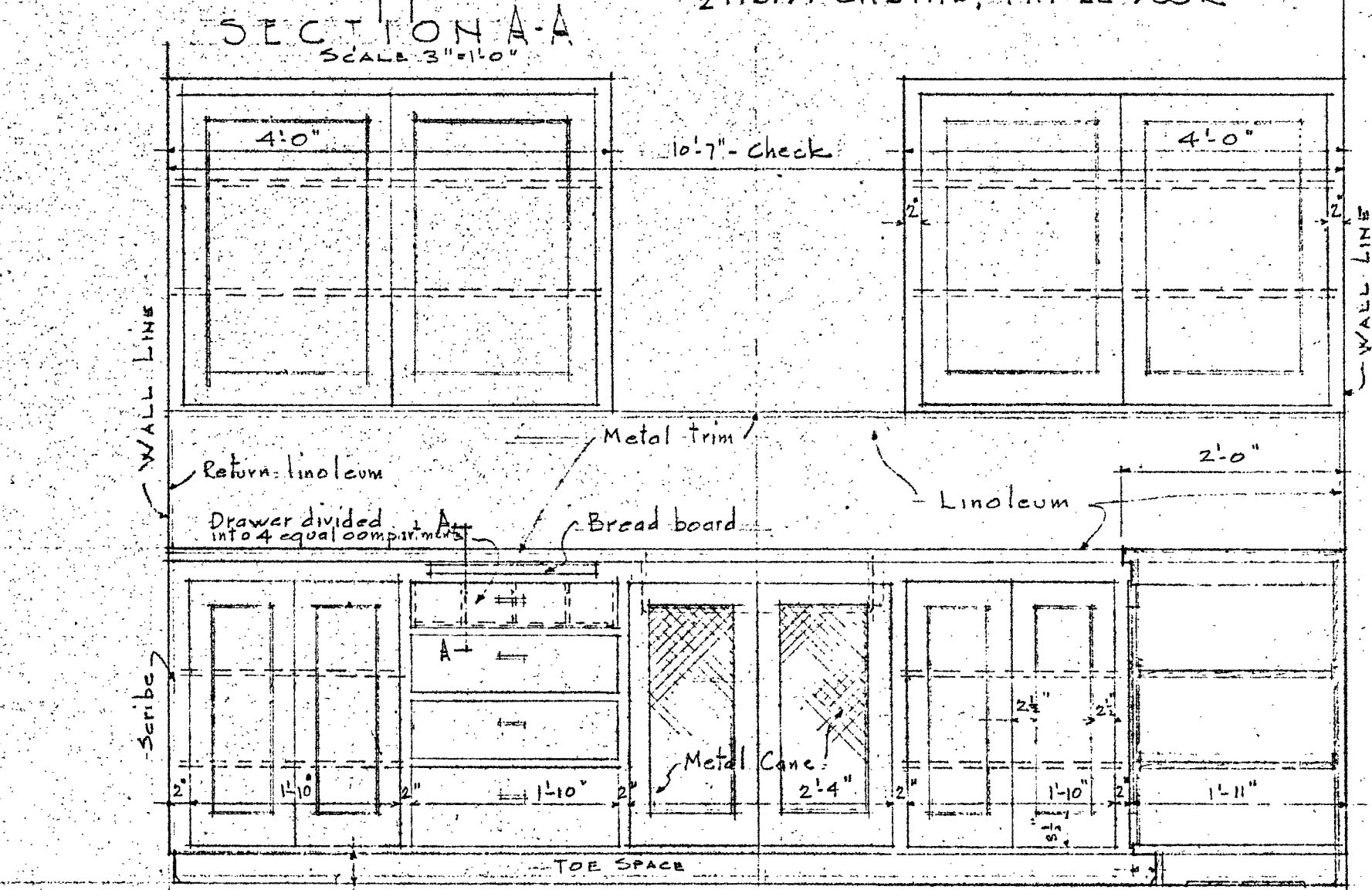
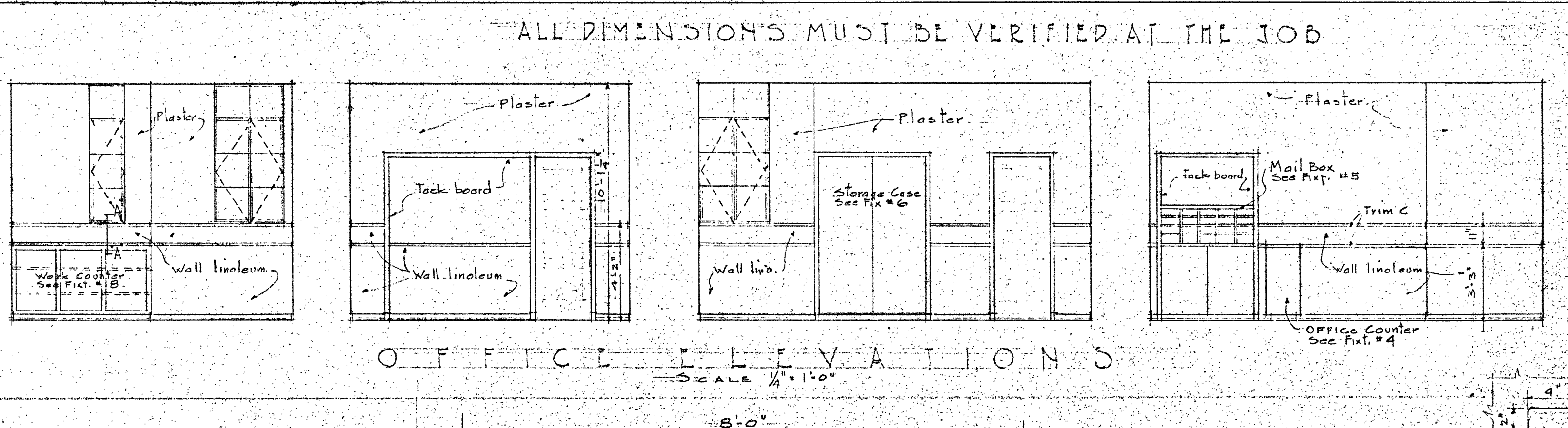
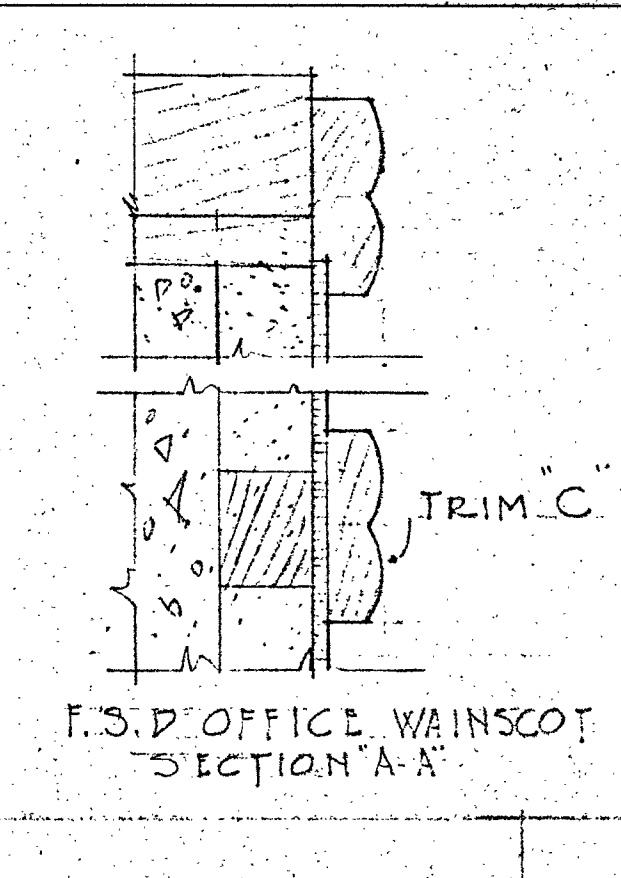
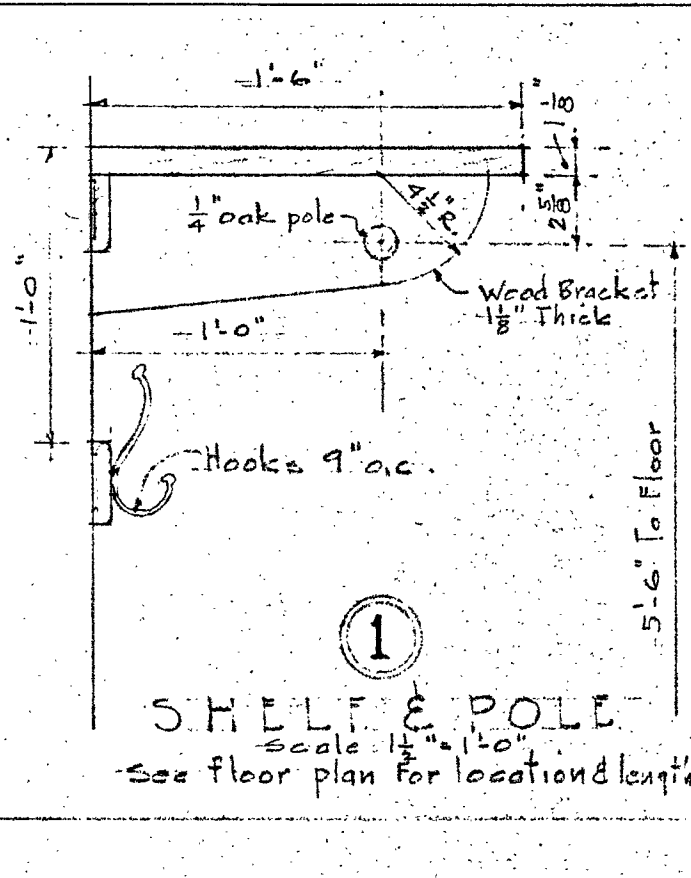
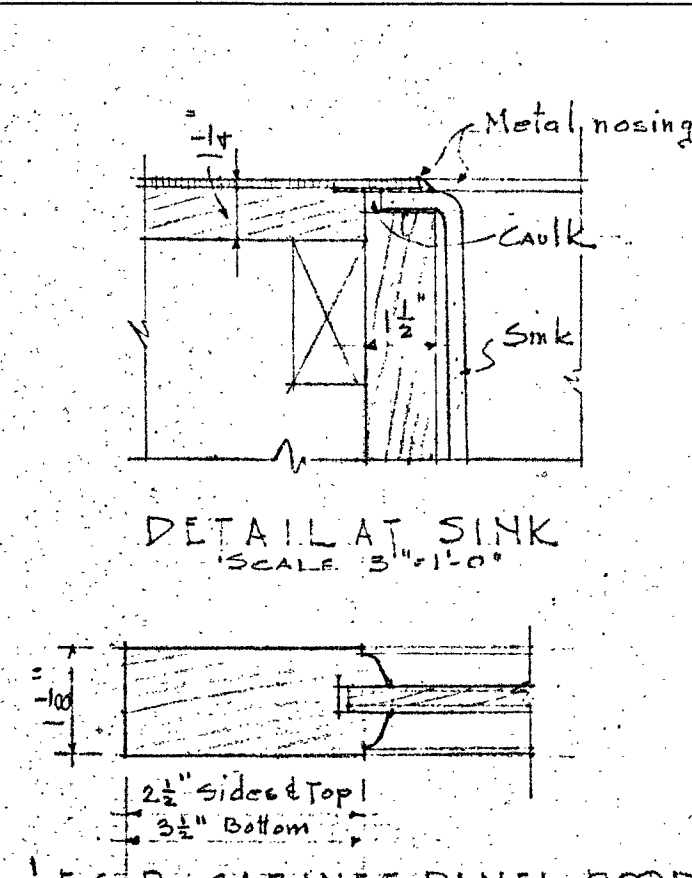
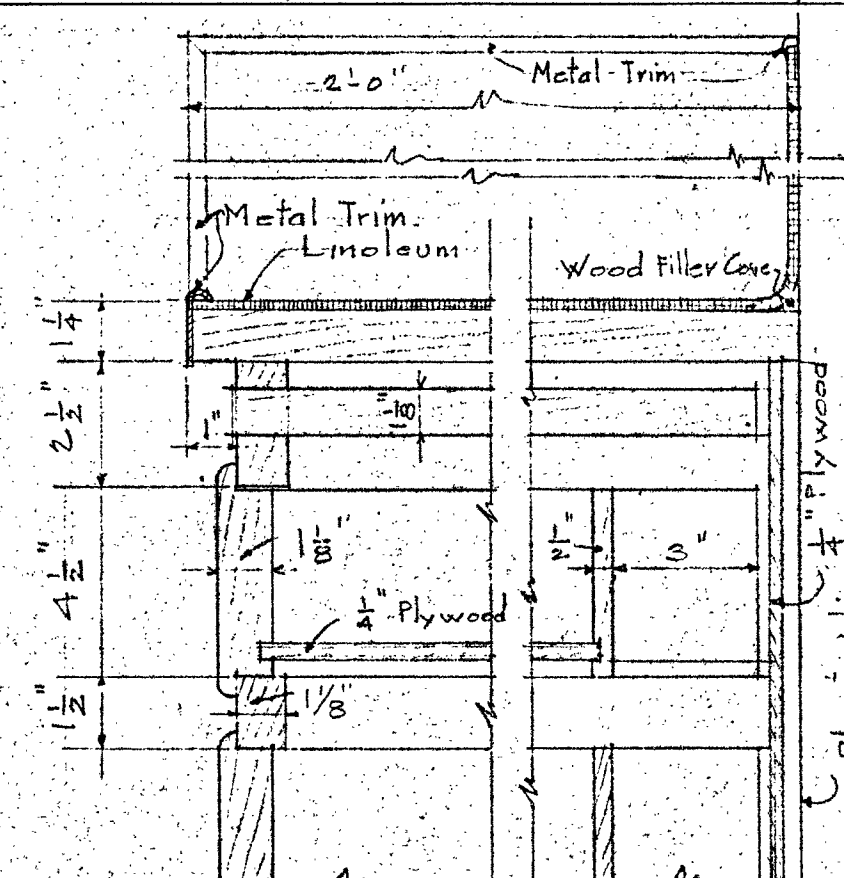

BAKERSFIELD SCHOOL DISTRICT OFFICE OF SUPERINTENDENT OF SCHOOLS LE CHENOWETH - SUPERINTENDENT	STATE OF CALIFORNIA DEPARTMENT OF PUBLIC WORKS DIVISION OF ARCHITECTURE	BAKERSFIELD SCHOOL DISTRICT KERN COUNTY CALIFORNIA BY THE BOARD OF EDUCATION	WORK NO. 255	MILLWORK DETAILS	SHEET NO. 7
APPROVED <i>[Signature]</i> DATE			DRAWN BY ADMINISTRATION		
APPROVED <i>[Signature]</i> DATE			CHECKED BY ROOSEVELT SCOTT		
APPROVED <i>[Signature]</i> DATE			SYMBOLS WILLARD		
APPROVED <i>[Signature]</i> DATE			STANTON WILLARD ARCHITECT		
APPROVED <i>[Signature]</i> DATE			1914 Seventeenth Street Bakersfield California		

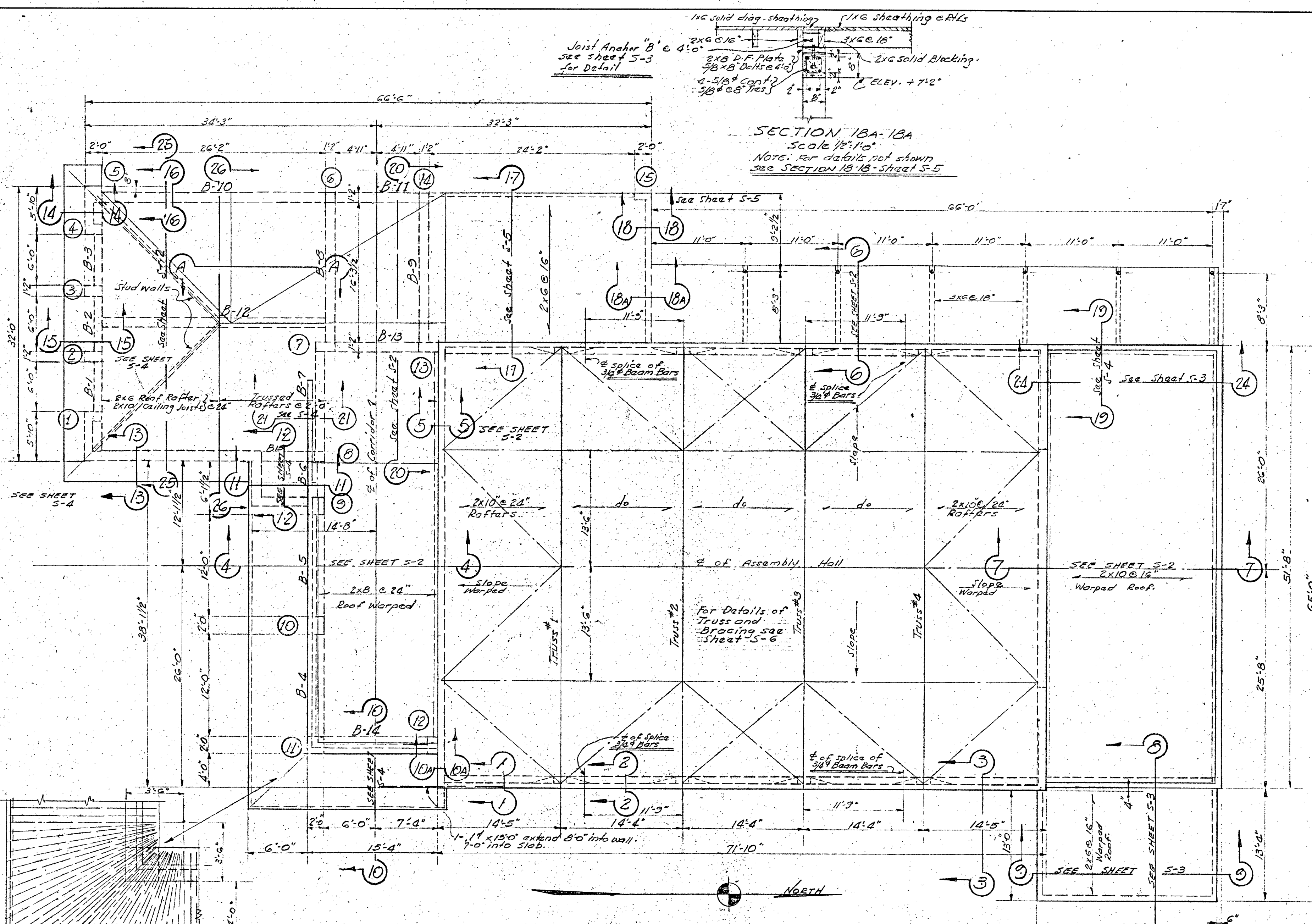

ROOF FRAMING PLAN
Scale 1/8" = 1'-0"

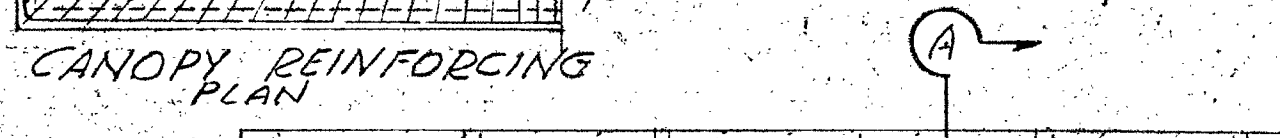

CANOPY REINFORCING PLAN

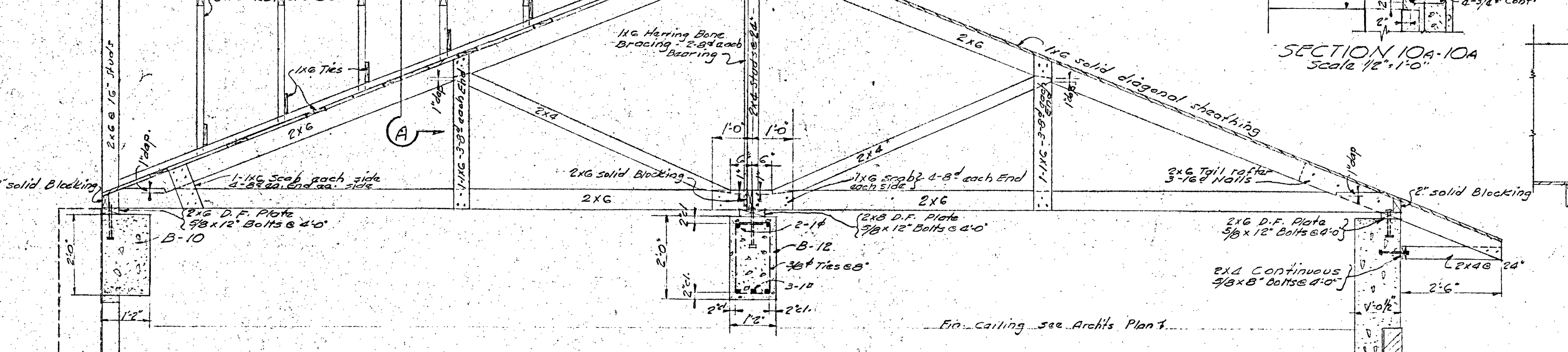

TRUSSED RAFTERS @ 24"
DETAIL OF TRUSSED RAFTERS
SECTION 26-26
Scale 1/2" = 1'-0"

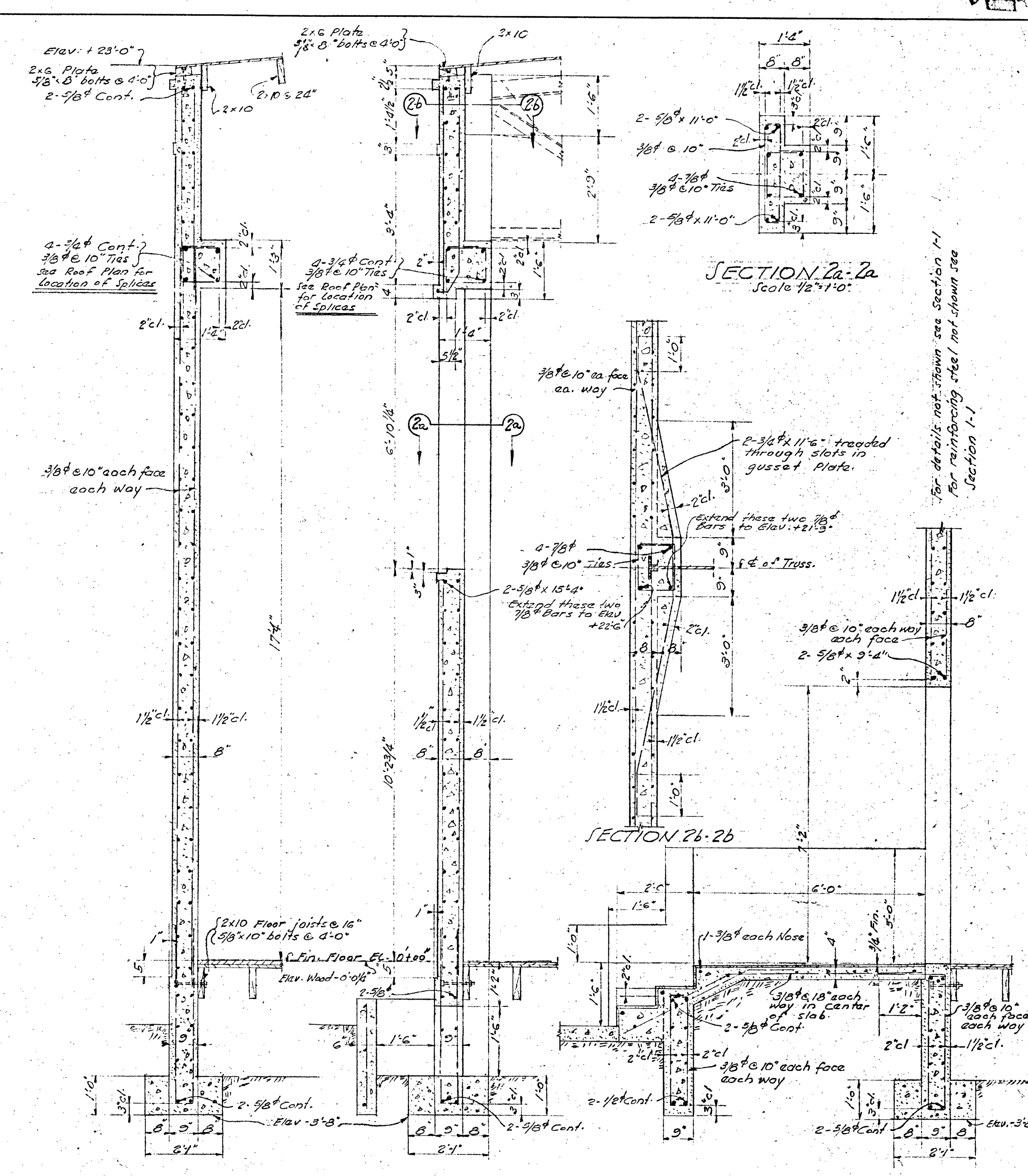

SECTION 1-1 Scale 1/2" = 1'-0"
SECTION 2-2 Scale 1/2" = 1'-0"
SECTION 3-3 Scale 1/2" = 1'-0"
SECTION 10A-10A Scale 1/2" = 1'-0"
SECTION 26-26 Scale 1/2" = 1'-0"
SECTION A-A Scale 1/2" = 1'-0"

DONALD F. SHUMARDT STRUCTURAL ENGINEER	
1170 NORTH VULCAN AVENUE LOS ANGELES, CALIFORNIA	
W.D.C. NO. 253	ROOF FRAMING PLAN & SECTIONS S-1
DRAWN BY T. H. J.	ADMINISTRATION & ADDITION
CHECKED BY D. F. S.	ROOSEVELT SCHOOL Vande Street and Holly Road Bakersfield - California
APPROVED	DATE
APPROVED	DATE
SYMMES & WILLARD STANTON WILLARD ARCHITECTS INC. 1314 Seventeenth Street - Bakersfield California	

BAKERSFIELD SCHOOL DISTRICT OFFICE OF SUPERINTENDENT OF SCHOOLS L. E. CHENOWETH - SUPERINTENDENT	STATE OF CALIFORNIA DEPARTMENT OF PUBLIC WORKS DIVISION OF ARCHITECTURE	BAKERSFIELD SCHOOL DISTRICT KERN COUNTY CALIFORNIA BY THE BOARD OF EDUCATION
APPROVED	APPROVED	APPROVED
DATE	DATE	DATE

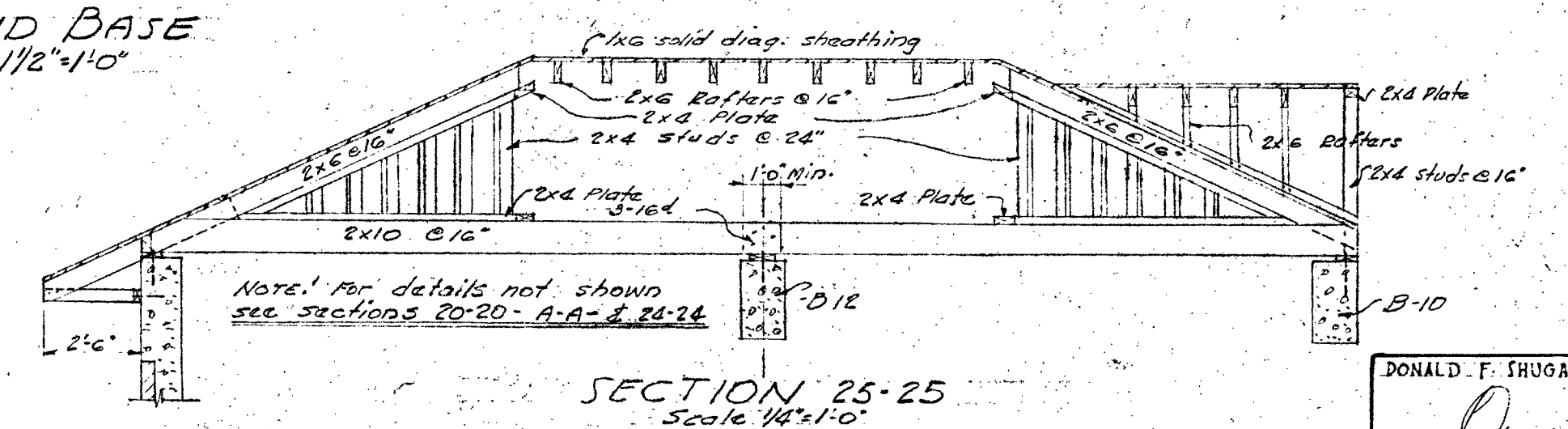
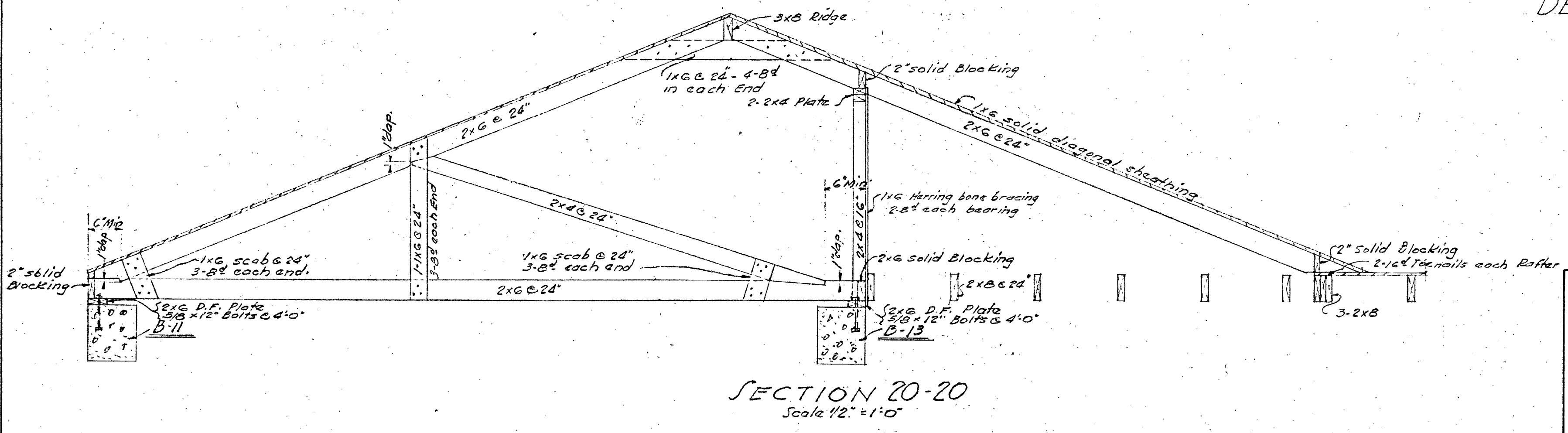
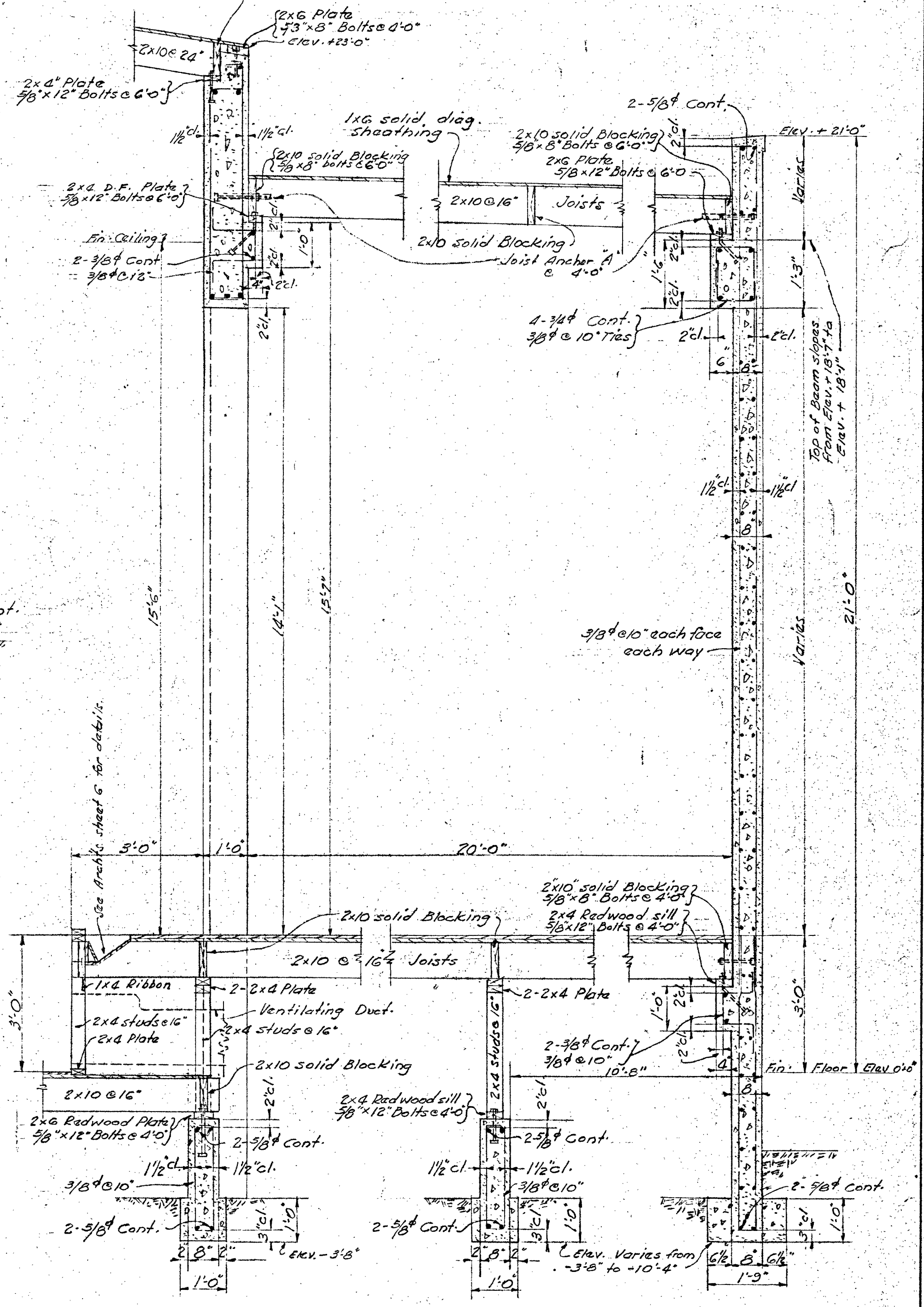
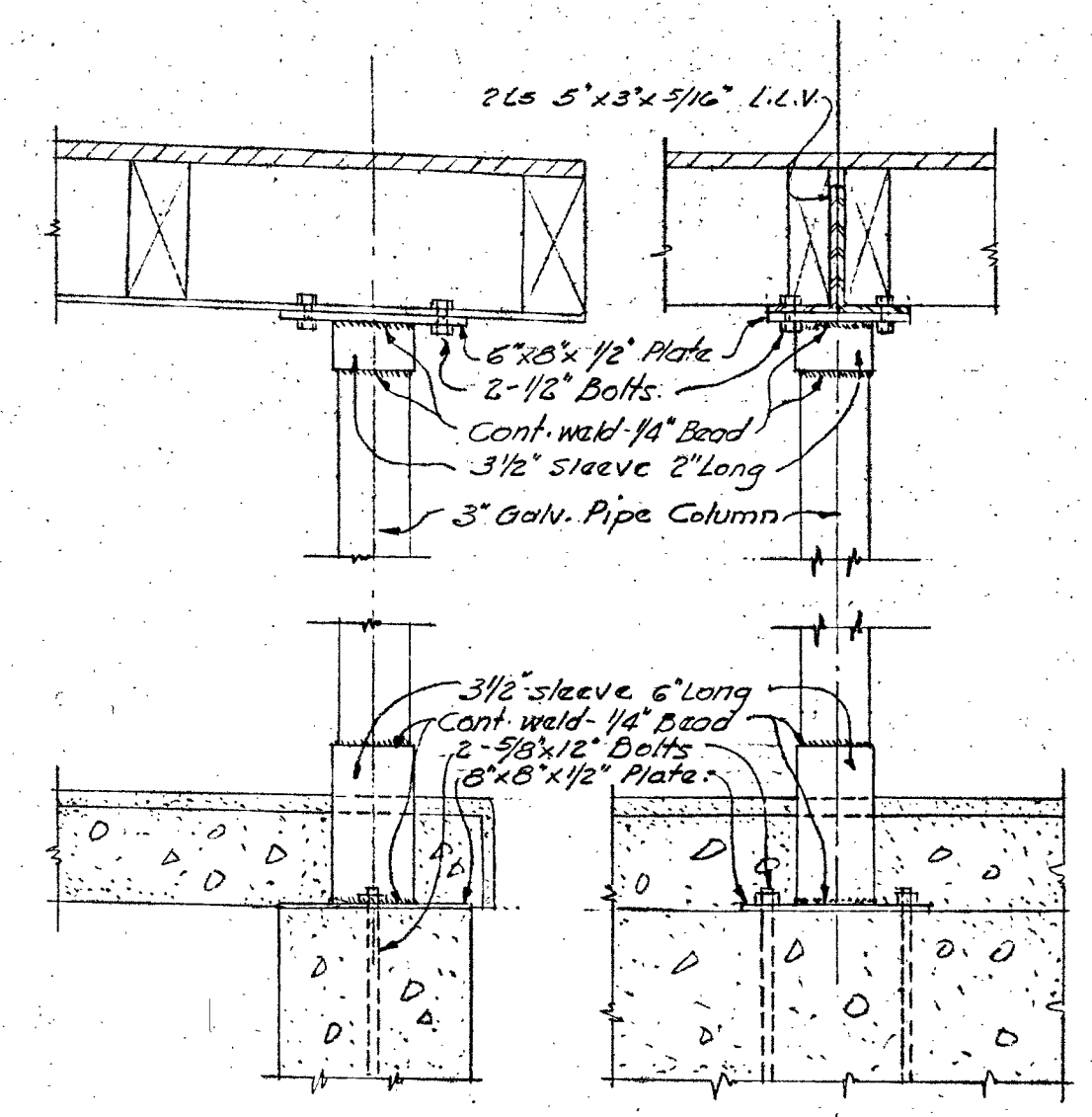
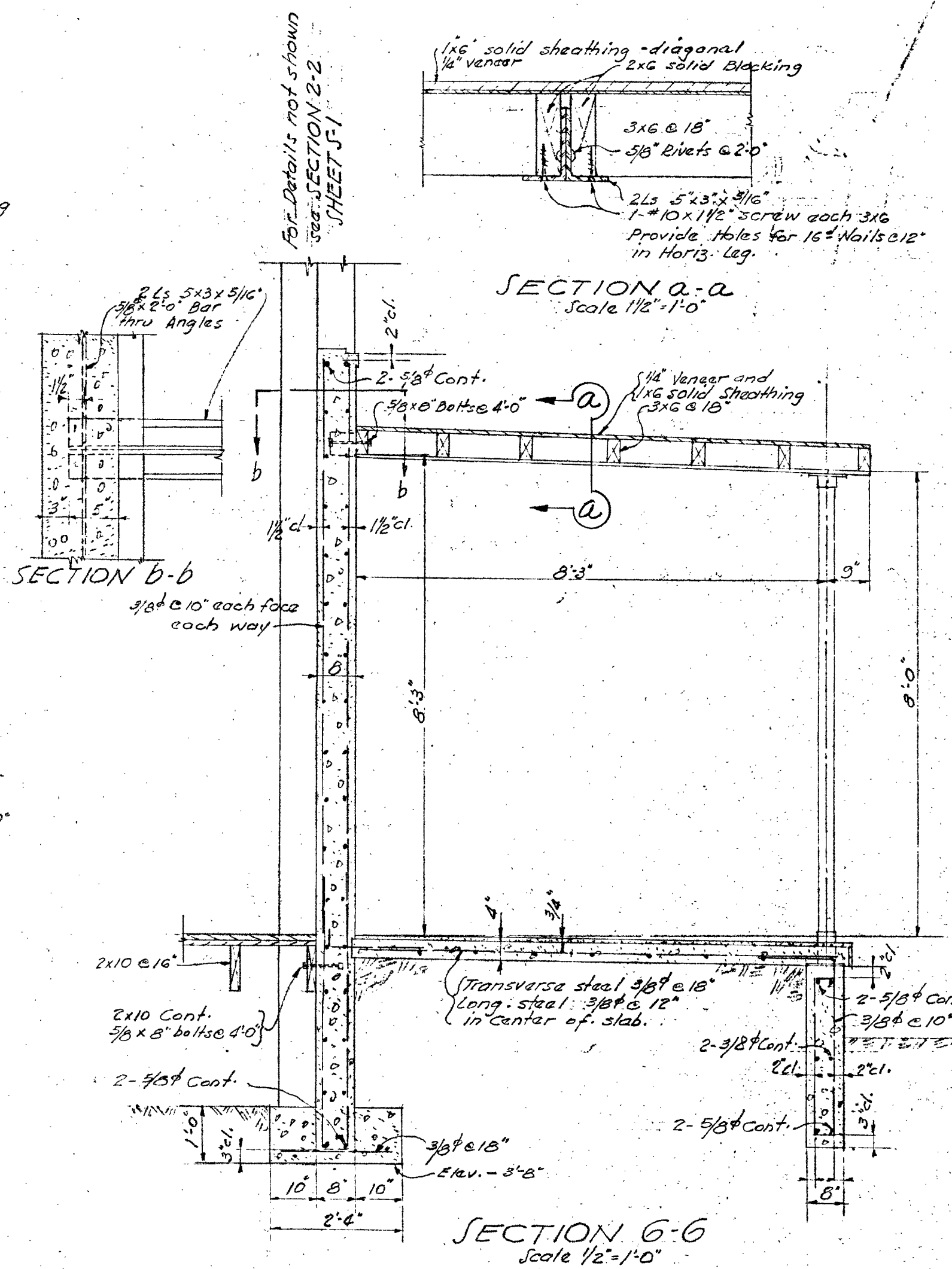
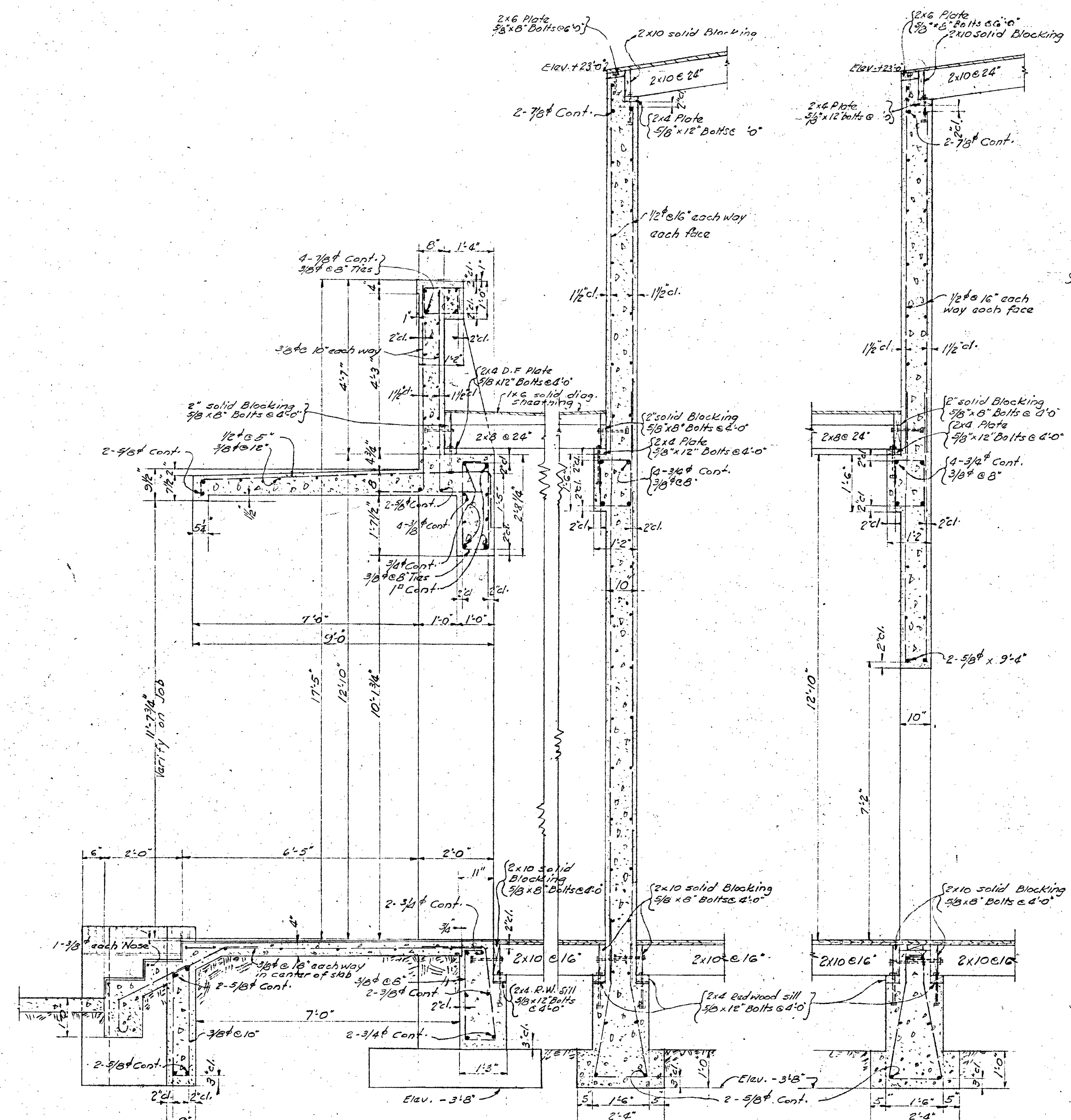
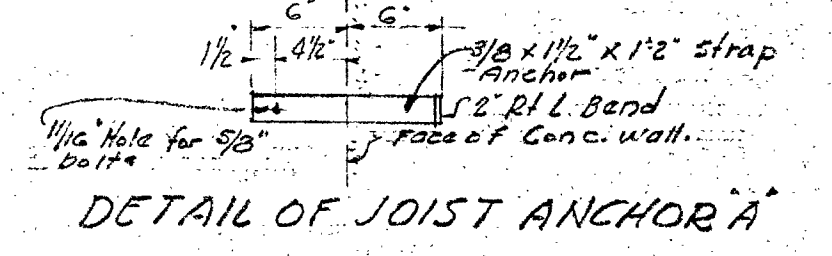

BAKERSFIELD SCHOOL DISTRICT
OFFICE OF SUPERINTENDENT OF SCHOOLS
L. E. CHENOWETH - SUPERINTENDENT

APPROVED: _____
DATE _____

STATE OF CALIFORNIA
DEPARTMENT OF PUBLIC WORKS
DIVISION OF ARCHITECTURE

APPROVED: _____
DATE _____

BAKERSFIELD SCHOOL DISTRICT
KERN COUNTY CALIFORNIA
BY THE BOARD OF EDUCATION

APPROVED: _____
DATE _____

DONALD F. SHUGART STRUCTURAL ENGINEER	
Oswald F. Shugart	
3770 NORTH VERNON AVENUE LOS ANGELES, CALIFORNIA	
W.O.B.K. NO. 255	SECTIONS 5-2
DRAWN BY T.H.J.	SCALES: 1/2" = 1'-0"
CHECKED BY D.F.S.	DATE: April 12, 1939
SYMMES & WILLARD STANTON WILLARD ARCHITECTS 1314 Seventeenth Street - Bakersfield - California	

DETAIL OF JOIST ANCHOR 'B'

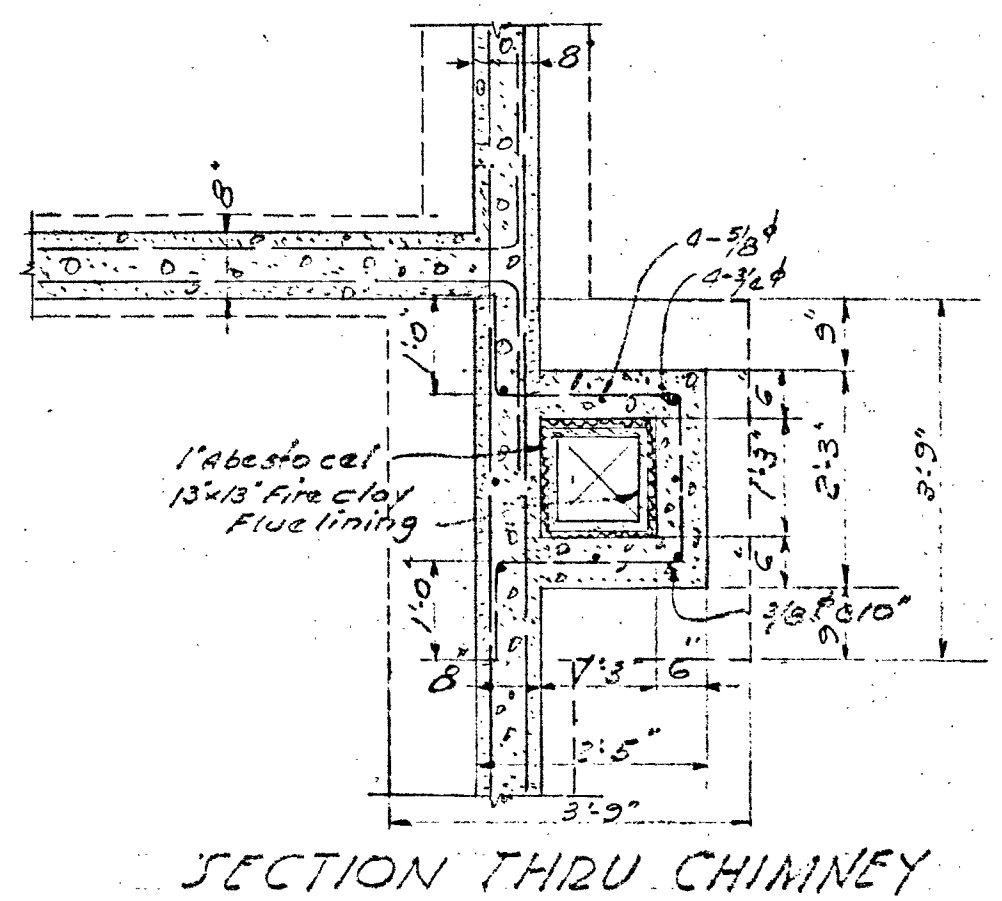
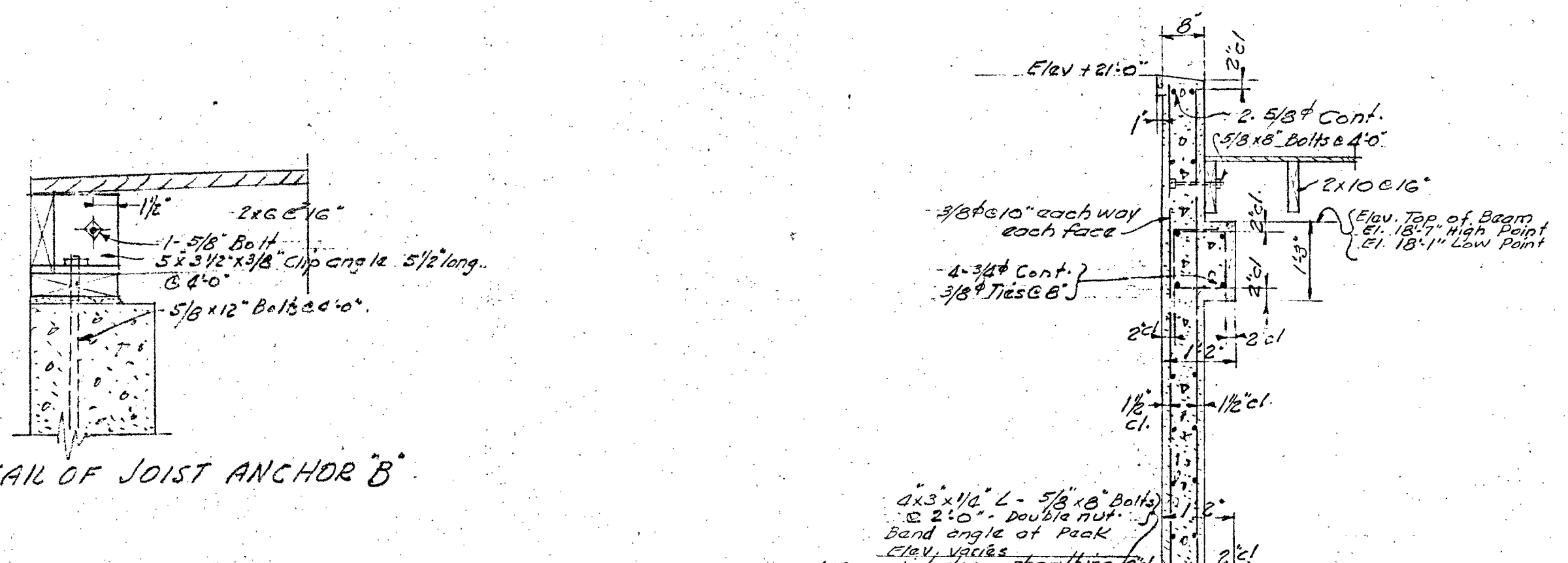

SECTION THRU CHIMNEY

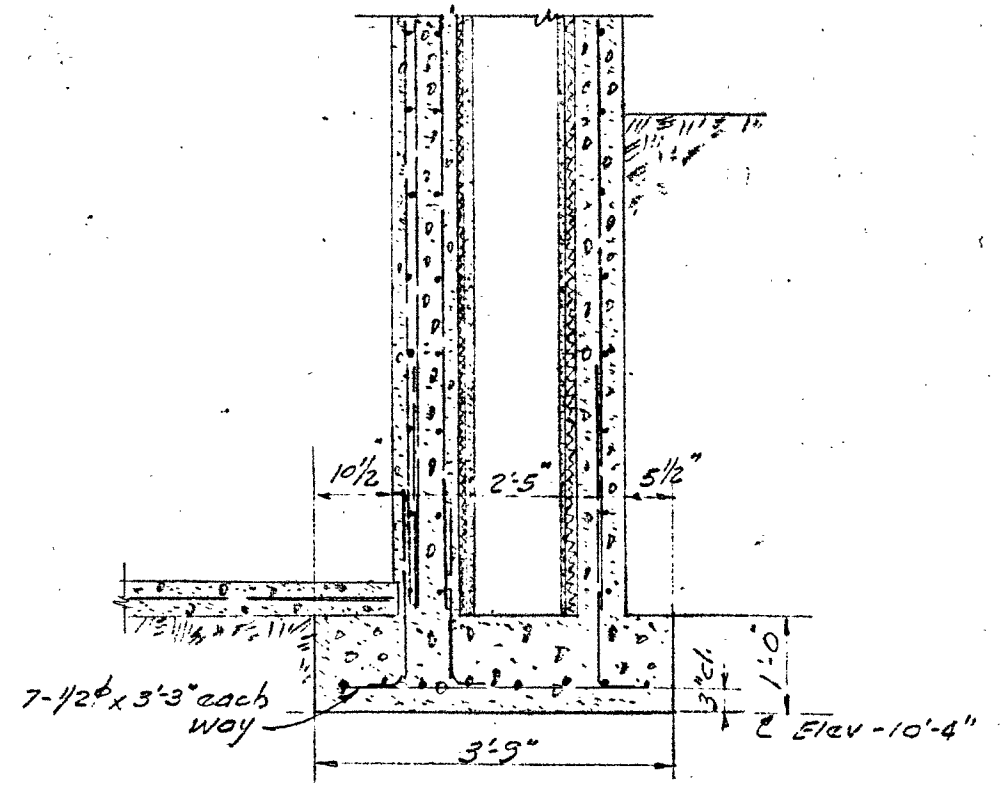

VERTICAL SECTION THRU CHIMNEY

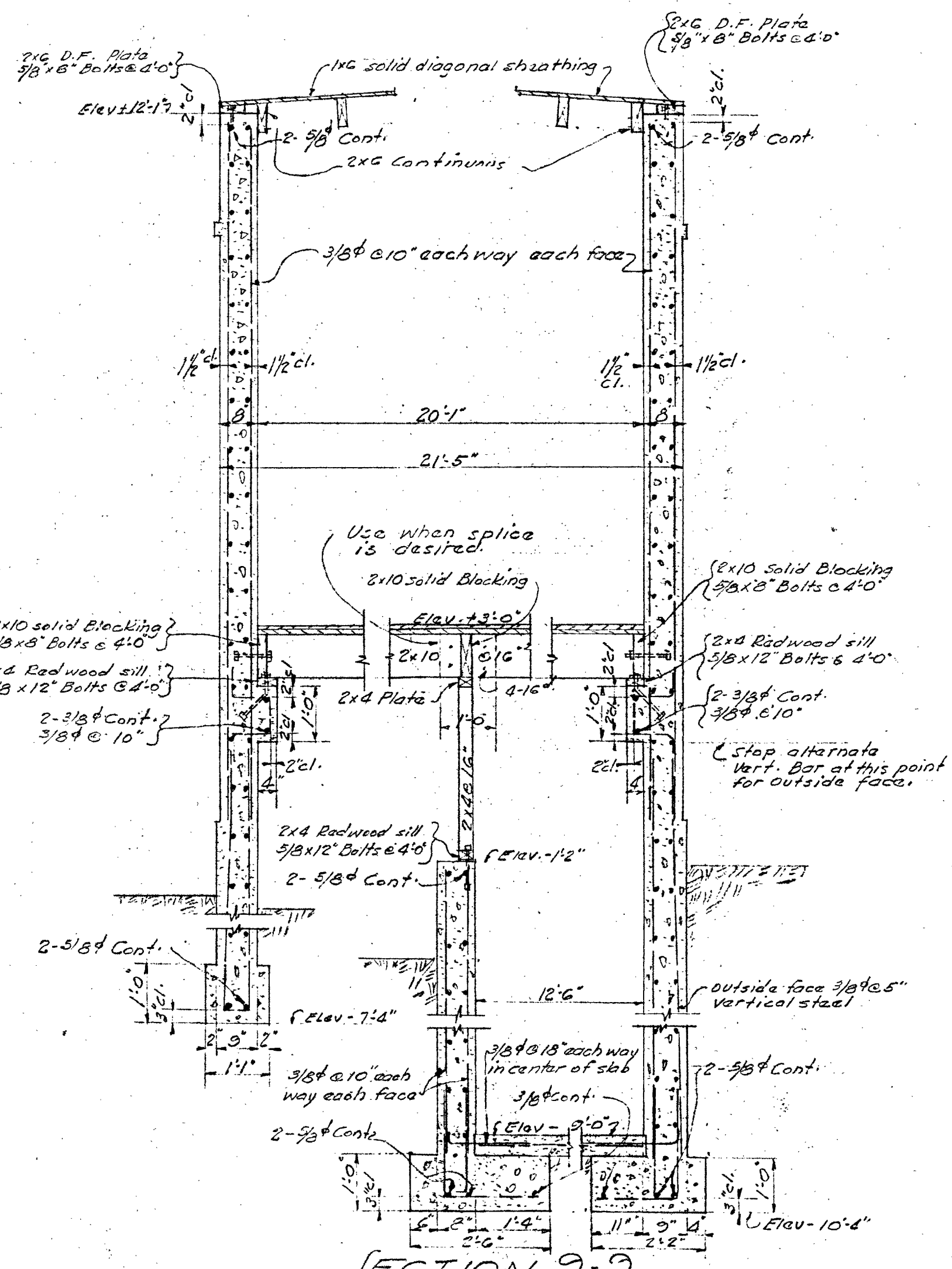

SECTION 9-9

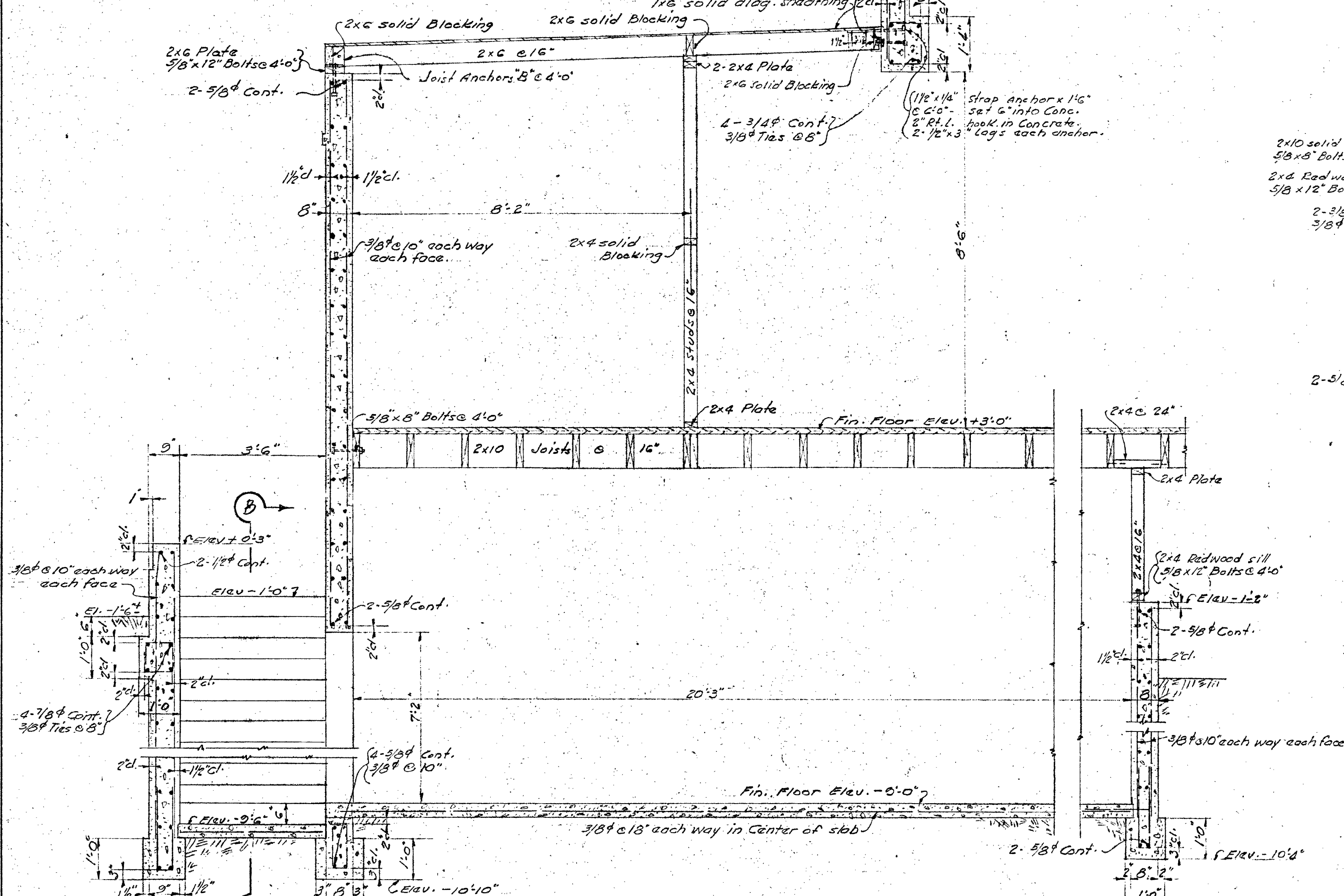

SECTION 0-0

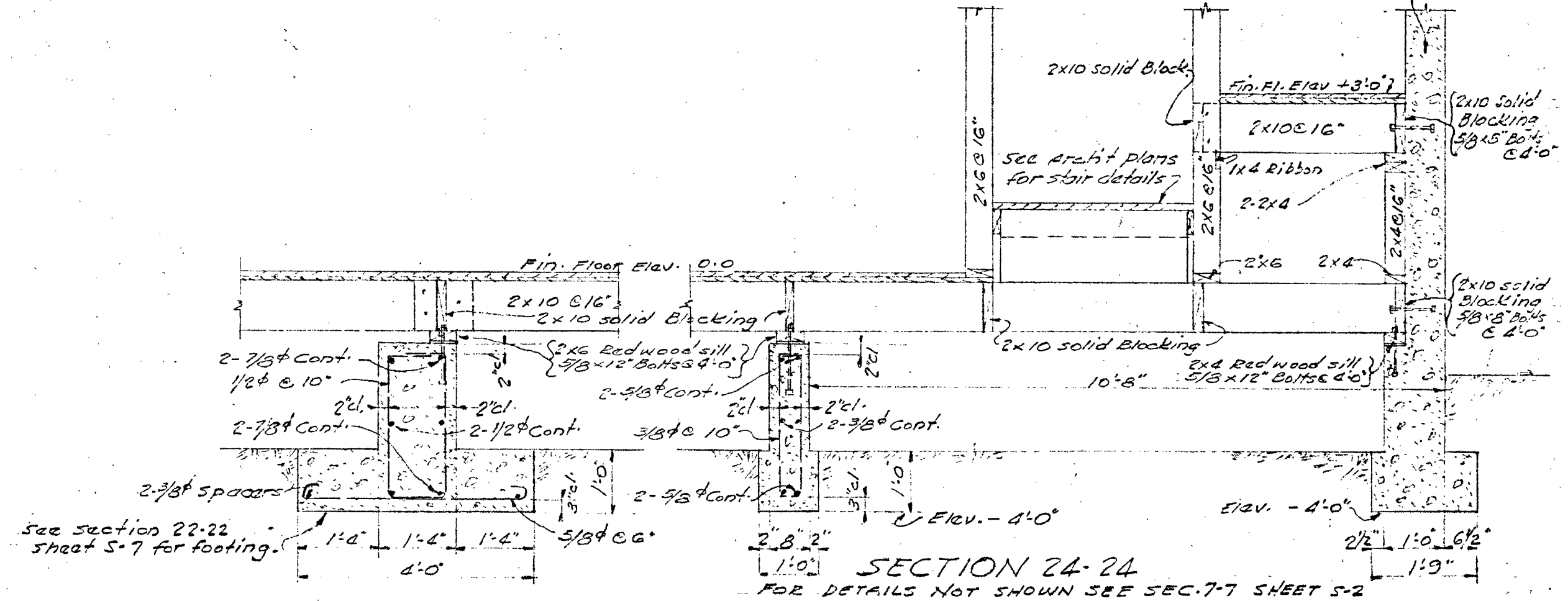

SECTION 24-24

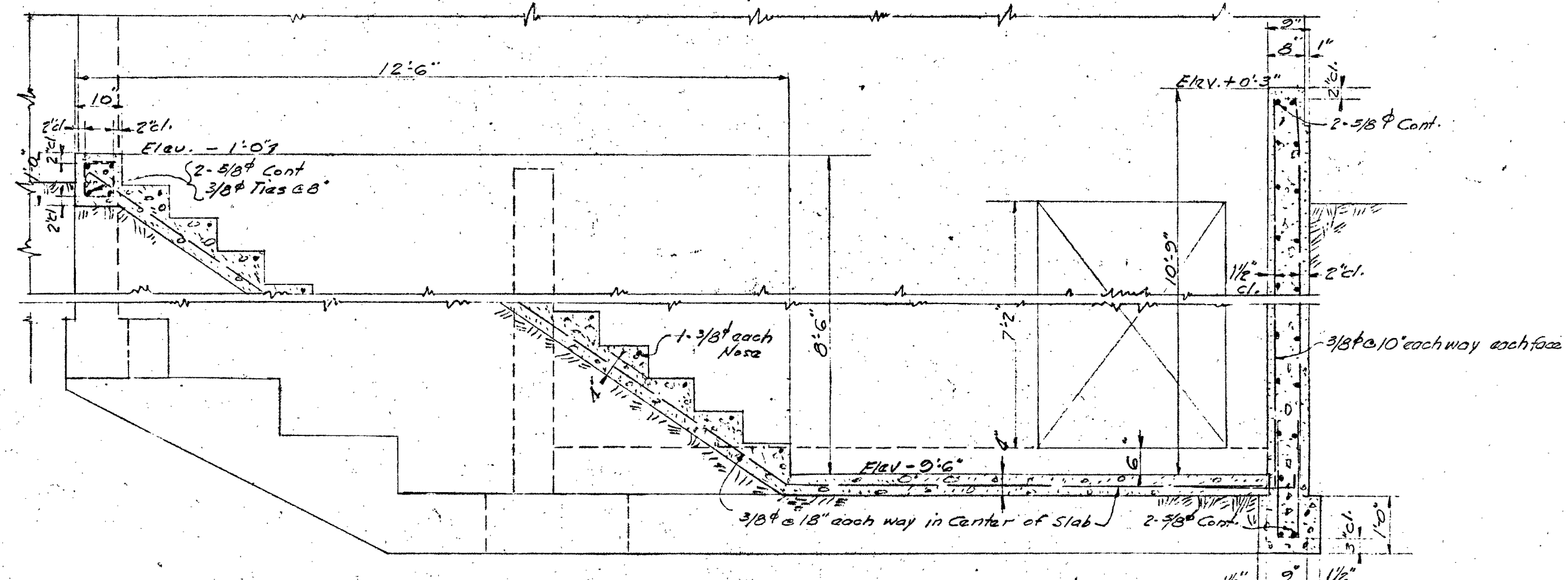

SECTION B-B

BAKERSFIELD SCHOOL DISTRICT
OFFICE OF SUPERINTENDENT OF SCHOOLS
L. E. CHENOWETH SUPERINTENDENT

APPROVED
[Signature]
DATE

STATE OF CALIFORNIA
DEPARTMENT OF PUBLIC WORKS
DIVISION OF ARCHITECTURE

APPROVED
[Signature]
DATE

BAKERSFIELD SCHOOL DISTRICT
KERN COUNTY, CALIFORNIA
BY THE BOARD OF EDUCATION

APPROVED
[Signature] President
[Signature] Secretary
DATE

DONALD F. SHUGART STRUCTURAL ENGINEER 1570 NORTH VERMONT AVE. LOS ANGELES, CALIFORNIA.	
WORK NO. 253	SECTIONS
DRAWN BY T. H. J.	ADMINISTRATION & ASSEMBLY ADDITION ROOSEVELT SCHOOL Verde Street and Holly Road Bakersfield, California.
CHECKED BY D. F. S.	DATE April 12, 1939
SYMMES & WILLARD STANTON WILLARD ARCHITECTS 1814 Seventeenth Street Bakersfield, California.	

See SECTION 7-7 Sheet S-2 for Reinforcing steel

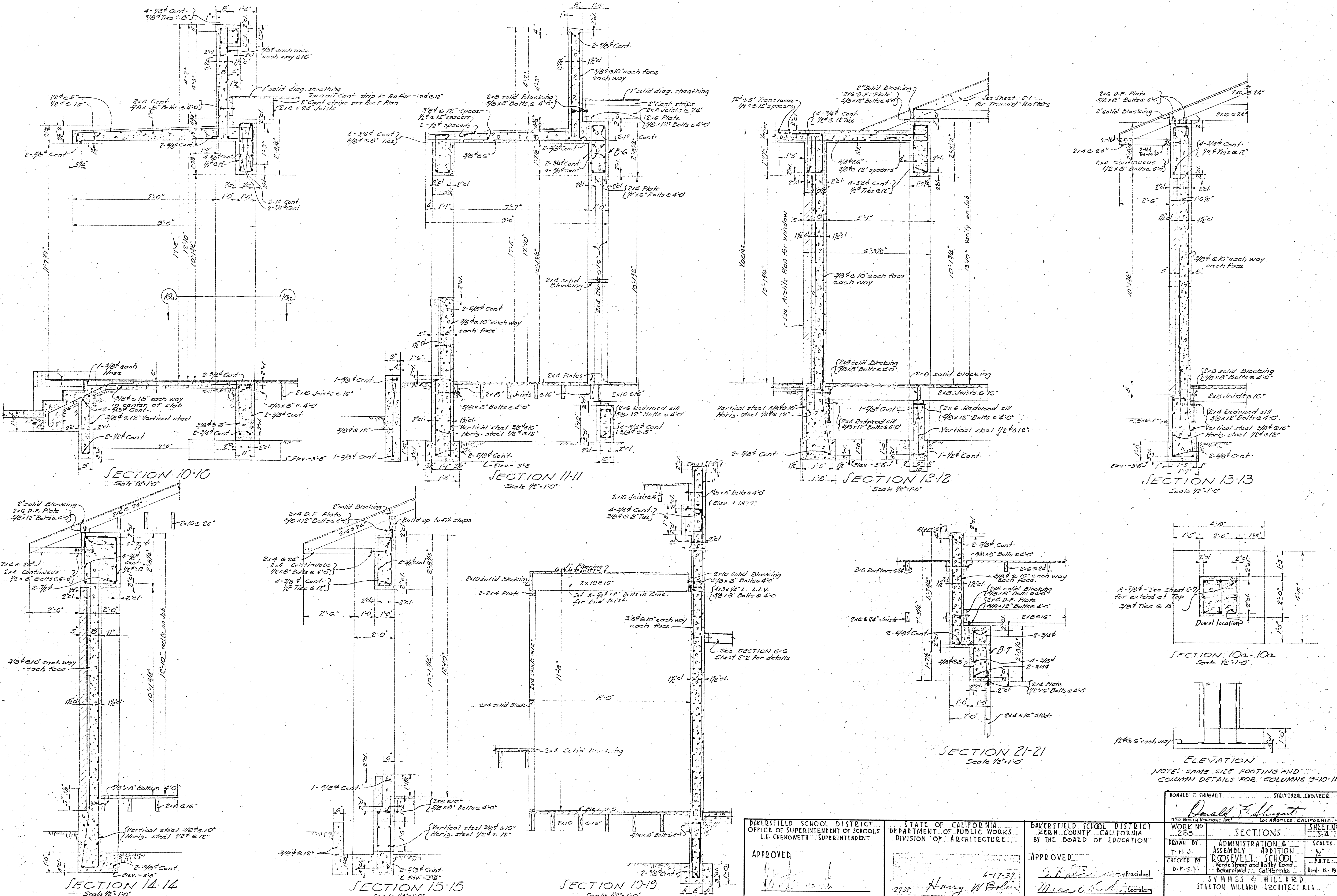

BAKERSFIELD SCHOOL DISTRICT
OFFICE OF SUPERINTENDENT OF SCHOOLS
LE CHENOWETH SUPERINTENDENT

APPROVED
[Signature]
DATE

STATE OF CALIFORNIA
DEPARTMENT OF PUBLIC WORKS
DIVISION OF ARCHITECTURE

APPROVED
[Signature] 6-17-39
2738 Harry W. Berlin
DATE

BAKERSFIELD SCHOOL DISTRICT
KERN COUNTY CALIFORNIA
BY THE BOARD OF EDUCATION

APPROVED
[Signature] President
[Signature] Secretary
DATE

DONALD F. SHUGART <i>Donald F. Shugart</i> 1770 NORTH VERMONT AVE. LOS ANGELES CALIFORNIA		STRUCTURAL ENGINEER
WORK NO. 253	SECTIONS	SHEET NO. 5-4
DRAWN BY T. H. J.	ADMINISTRATION & ASSEMBLY ADDITION ROOSEVELT SCHOOL Verde Street and Holly Road Bakersfield, California	SCALES 1/2"
CHECKED BY D. F. S.		PAGE 1
SYMMES & WILLARD STANTON WILLARD ARCHITECTS 1314 Seventeenth Street Bakersfield, California		DATE 4-11-1939

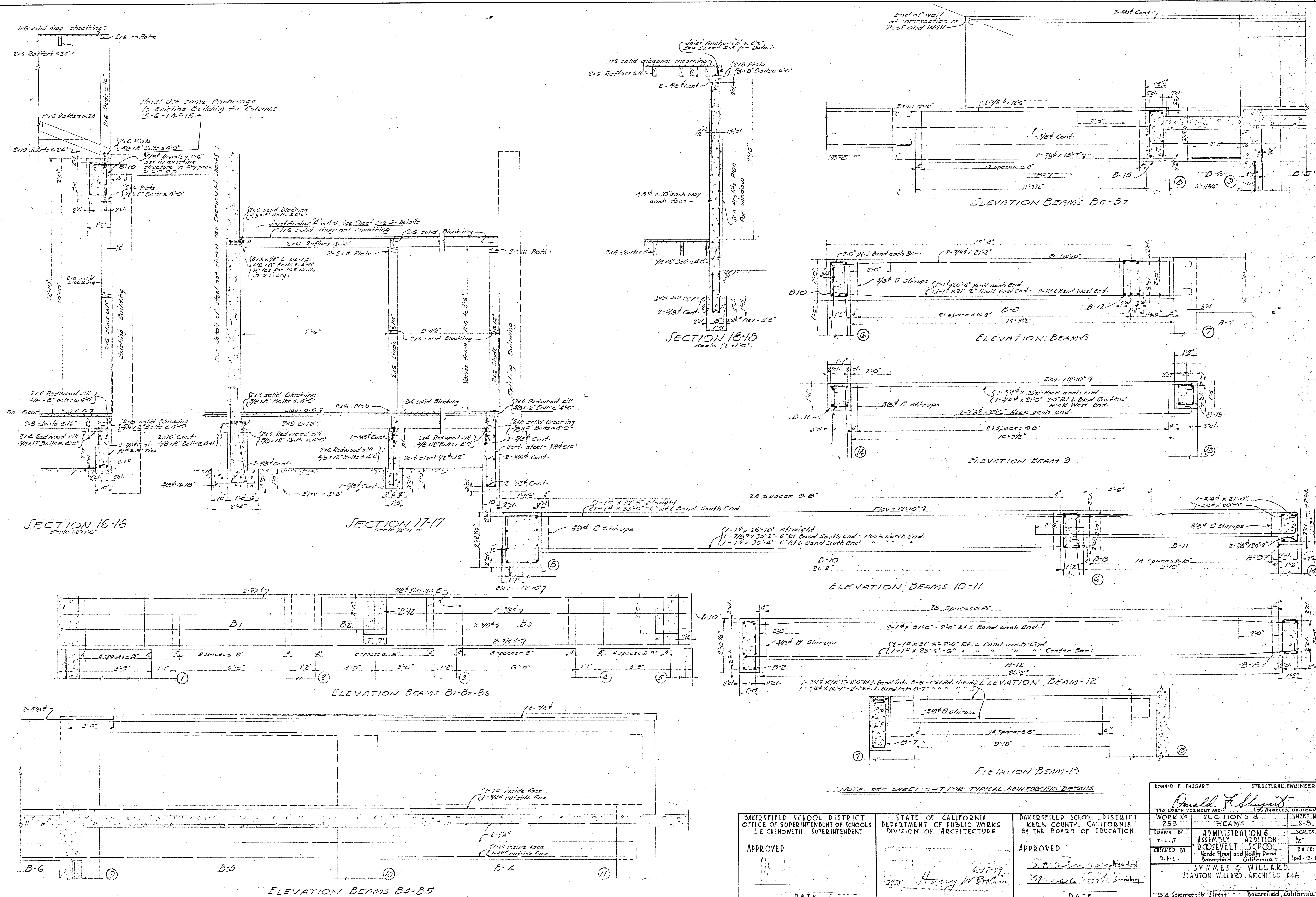

Note: Use same Anchorage to Existing Building for Columns 5-6-14-15.

For detail of steel not shown see SECTION 11 SHEET 5-7.

End of wall at intersection of Roof and Wall

ELEVATION BEAMS B6-B7

ELEVATION BEAMS B8

ELEVATION BEAM 9

ELEVATION BEAMS 10-11

ELEVATION BEAM-12

ELEVATION BEAM-13

NOTE: SEE SHEET 5-7 FOR TYPICAL REINFORCING DETAILS

SECTION 16-16
Scale 1/2"=1'-0"

SECTION 17-17
Scale 1/2"=1'-0"

SECTION 18-18
Scale 1/2"=1'-0"

ELEVATION BEAMS B4-B5

BAKERSFIELD SCHOOL DISTRICT OFFICE OF SUPERINTENDENT OF SCHOOLS LE CHERMETH SUPERINTENDENT	STATE OF CALIFORNIA DEPARTMENT OF PUBLIC WORKS DIVISION OF ARCHITECTURE	BAKERSFIELD SCHOOL DISTRICT LEON COUNTY, CALIFORNIA BY THE BOARD OF EDUCATION	DONALD F. SHUGART STRUCTURAL ENGINEER 1770 NORTH VERMONT AVENUE LOS ANGELES, CALIFORNIA
			WORK NO. 253 SECTIONS & BEAMS SHEET NO. 5-5
APPROVED 	APPROVED 	APPROVED 	DRAWN BY: T. H. J. CHECKED BY: D. F. S. ADMINISTRATION & ADDITION ROOSEVELT SCHOOL Verde Street and Holly Road Bakersfield California DATE: April 12, 1939. SYMMES & WILLARD STANTON WILLARD ARCHITECTS A.A. 1314 Seventeenth Street Bakersfield, California.

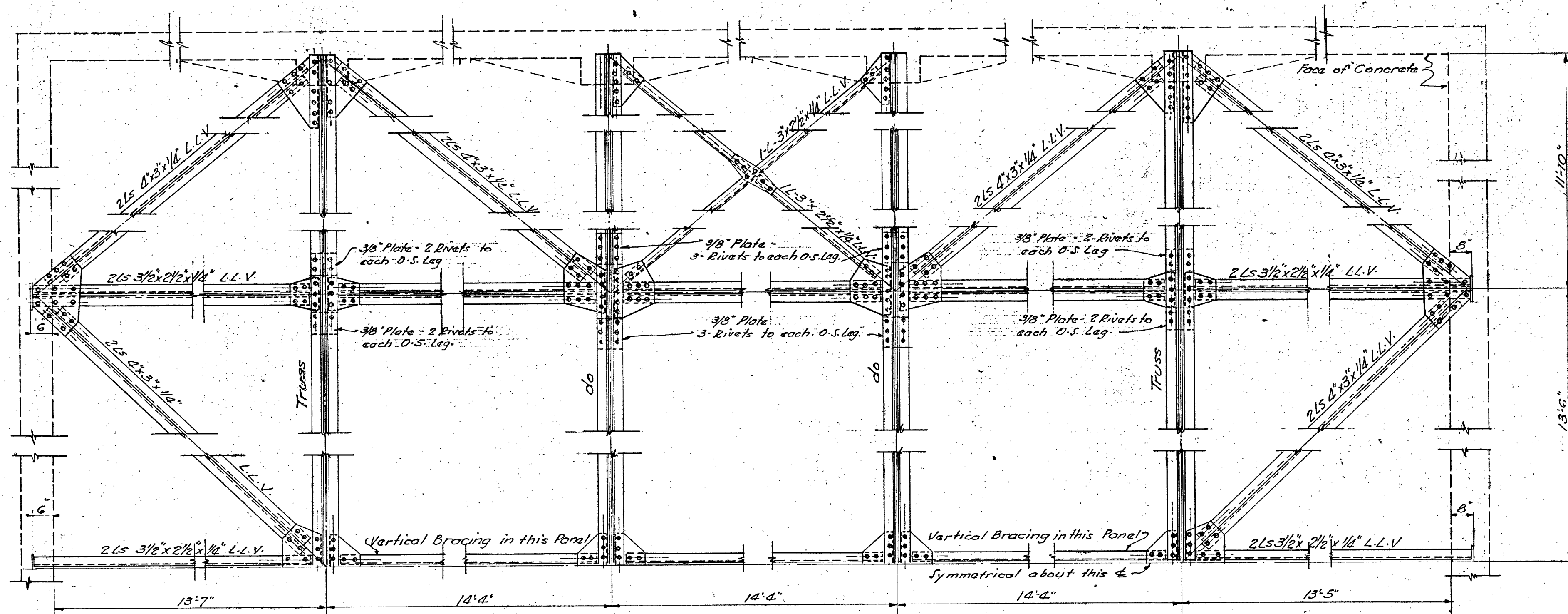
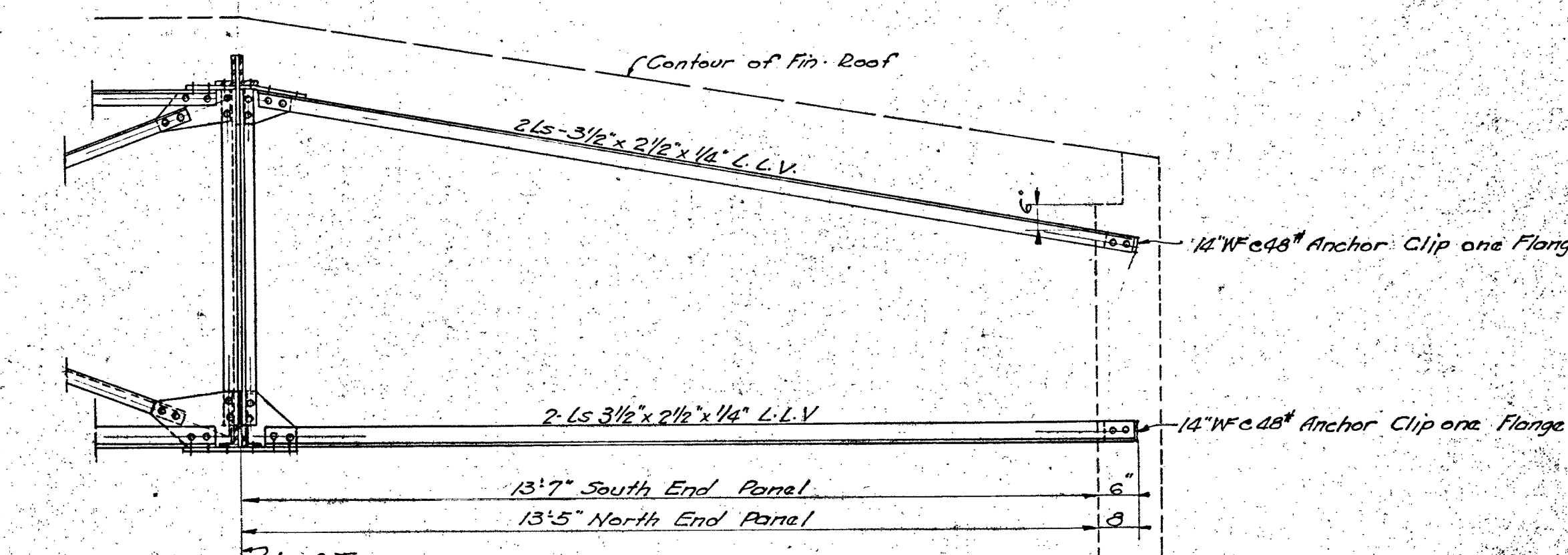
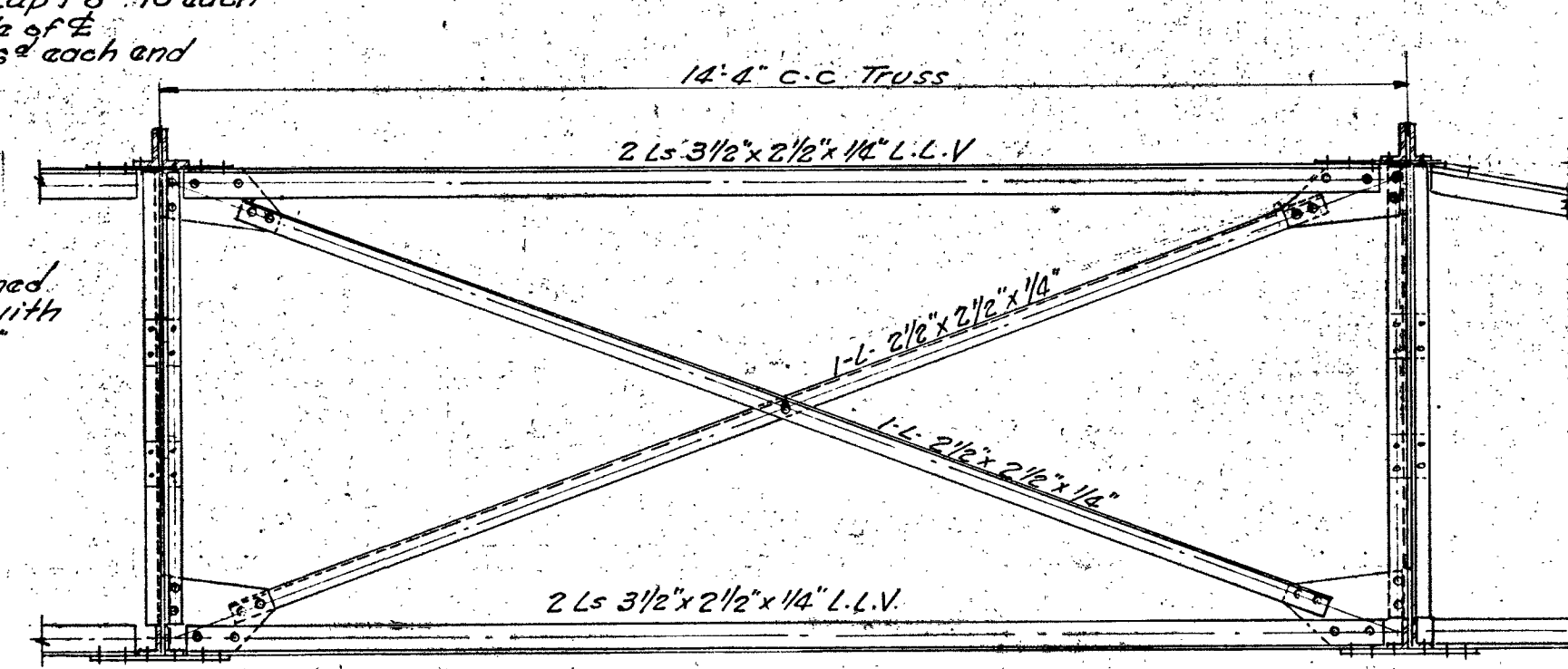
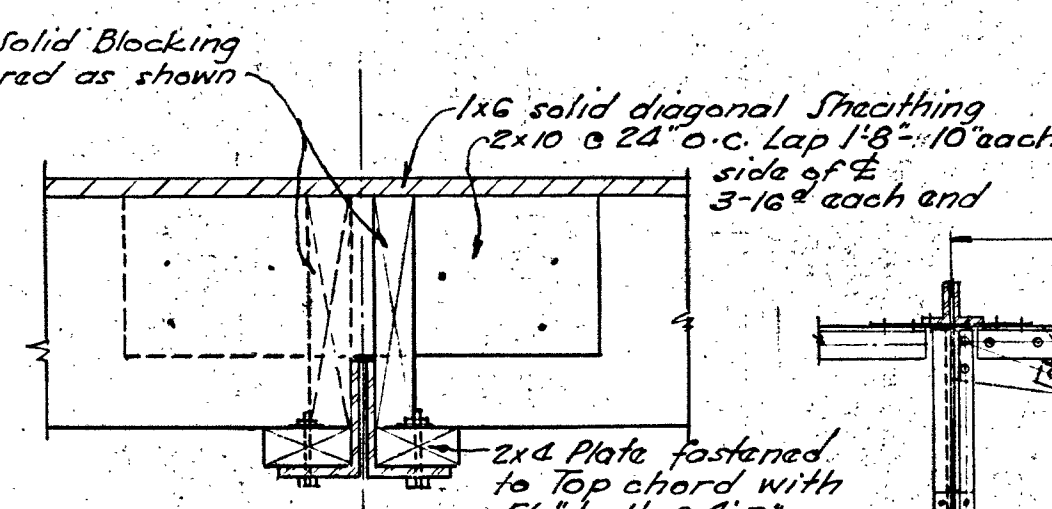
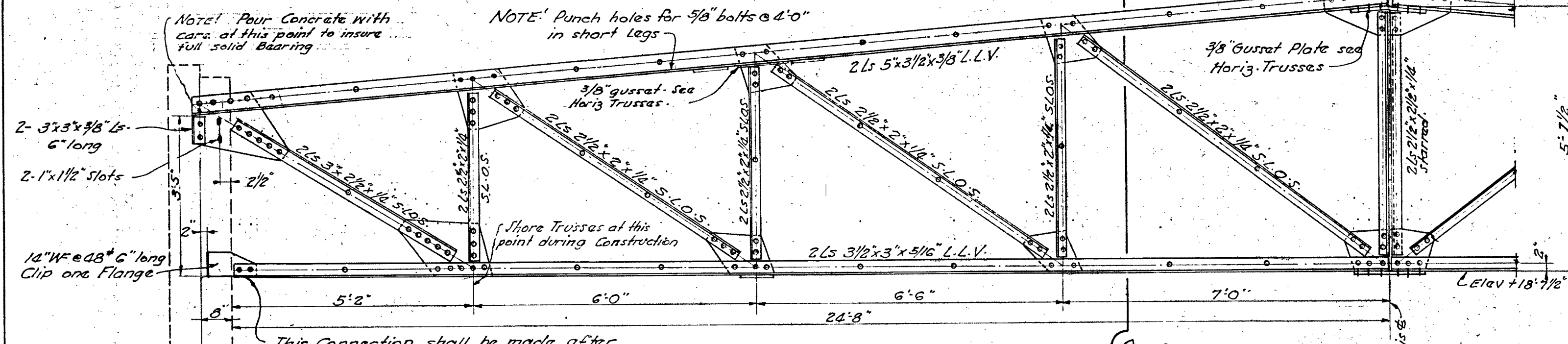
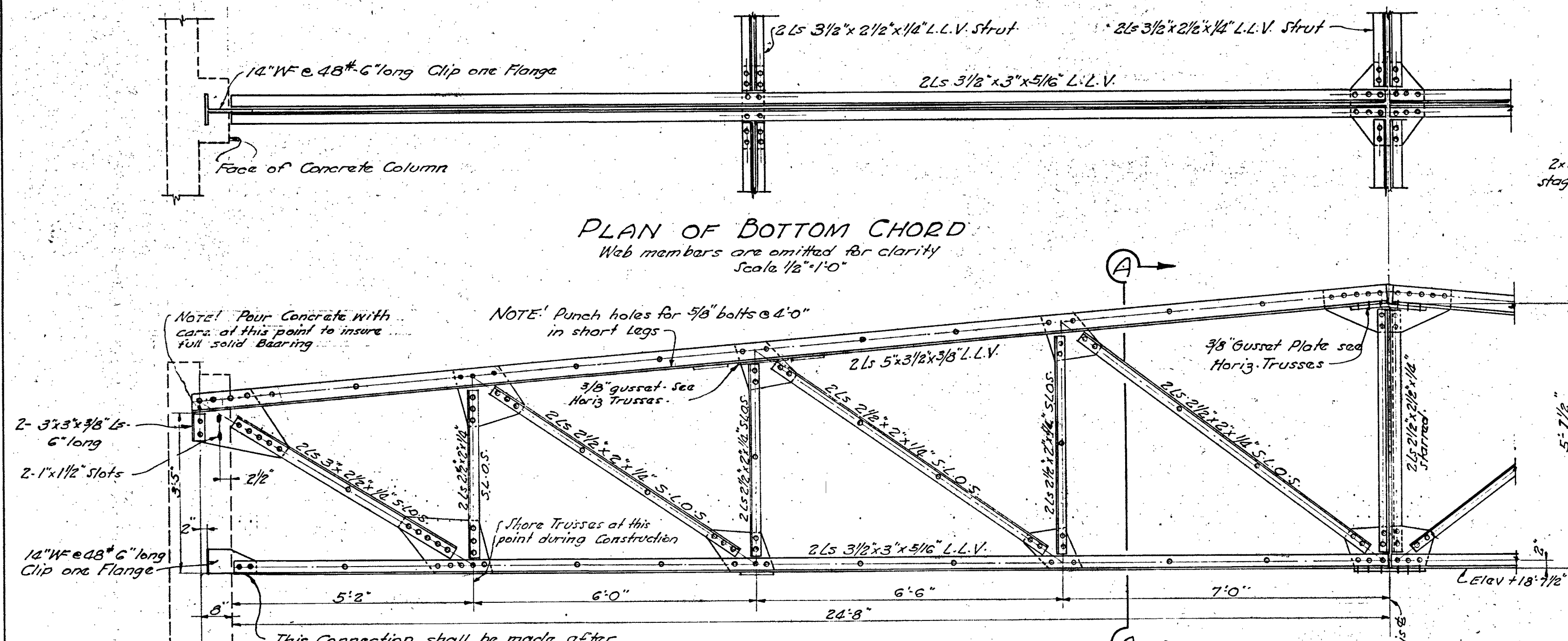

BAKERSFIELD SCHOOL DISTRICT OFFICE OF SUPERINTENDENT OF SCHOOLS L. E. CHENOWETH - SUPERINTENDENT		STATE OF CALIFORNIA DEPARTMENT OF PUBLIC WORKS DIVISION OF ARCHITECTURE		BAKERSFIELD SCHOOL DISTRICT YUBA COUNTY CALIFORNIA BY THE BOARD OF EDUCATION	
APPROVED DATE	6-17-39 DATE	APPROVED DATE	DONALD F. SHUGART STRUCTURAL ENGINEER 3710 NORTH VERMONT AVE. LOS ANGELES, CALIFORNIA	WORK NO. 253	SHEET NO. 5-G
DRAWN BY T. H. J.		ADMINISTRATION & ASSEMBLY ADDITION ROOSEVELT SCHOOL Yuba Street and Holly Road Bakersfield, California		SCALES 1/2" = 1 1/2"	DATE April 12, 1939
CHECKED BY D. F. S.		SYMMES & WILLARD STANTON WILLARD ARCHITECT A.I.A. 1314 Seventeenth Street Bakersfield, California			

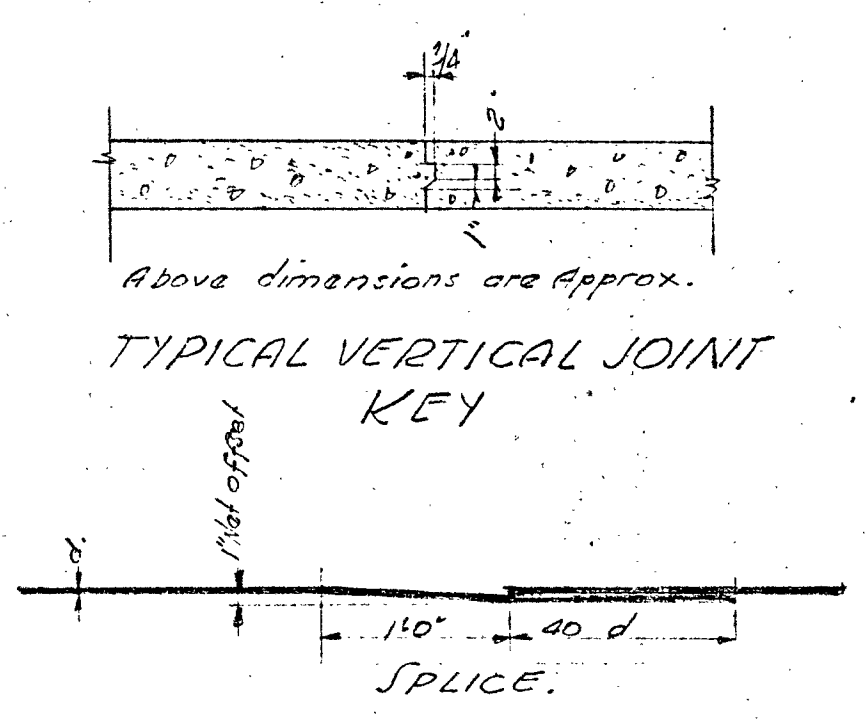
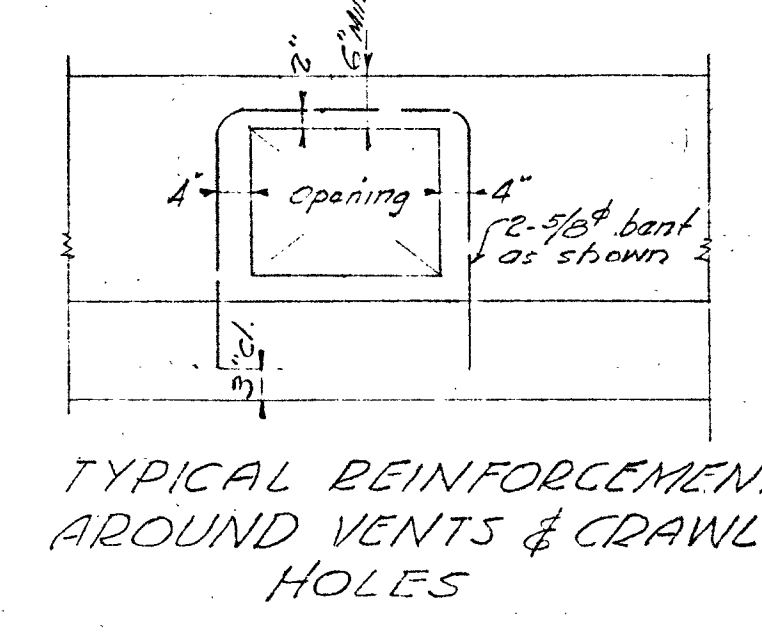
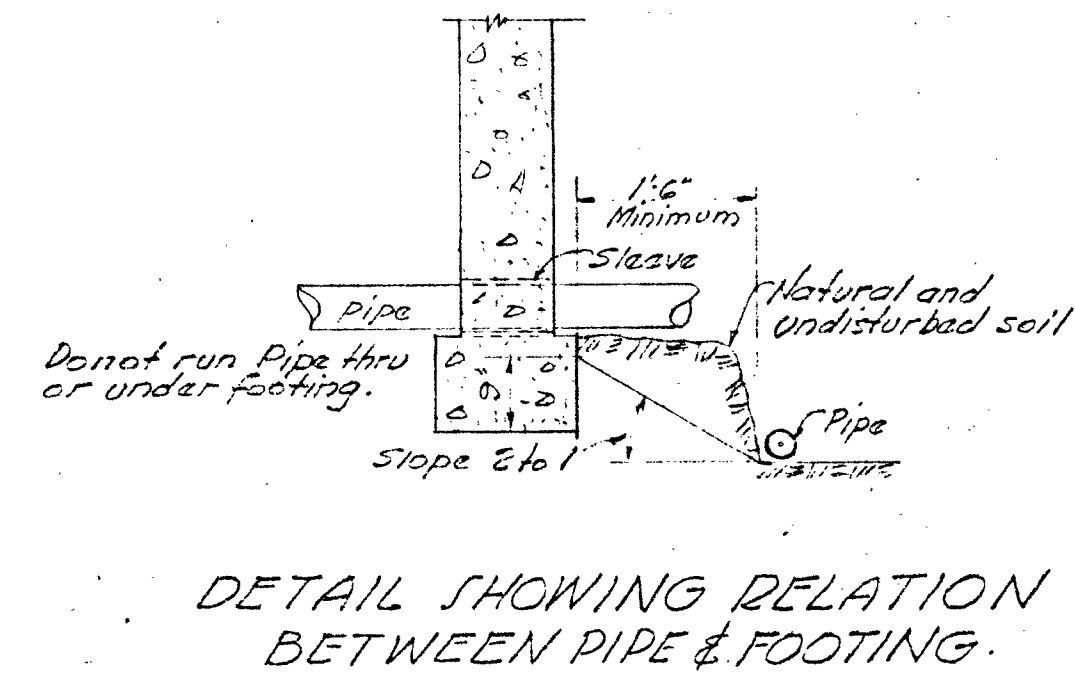
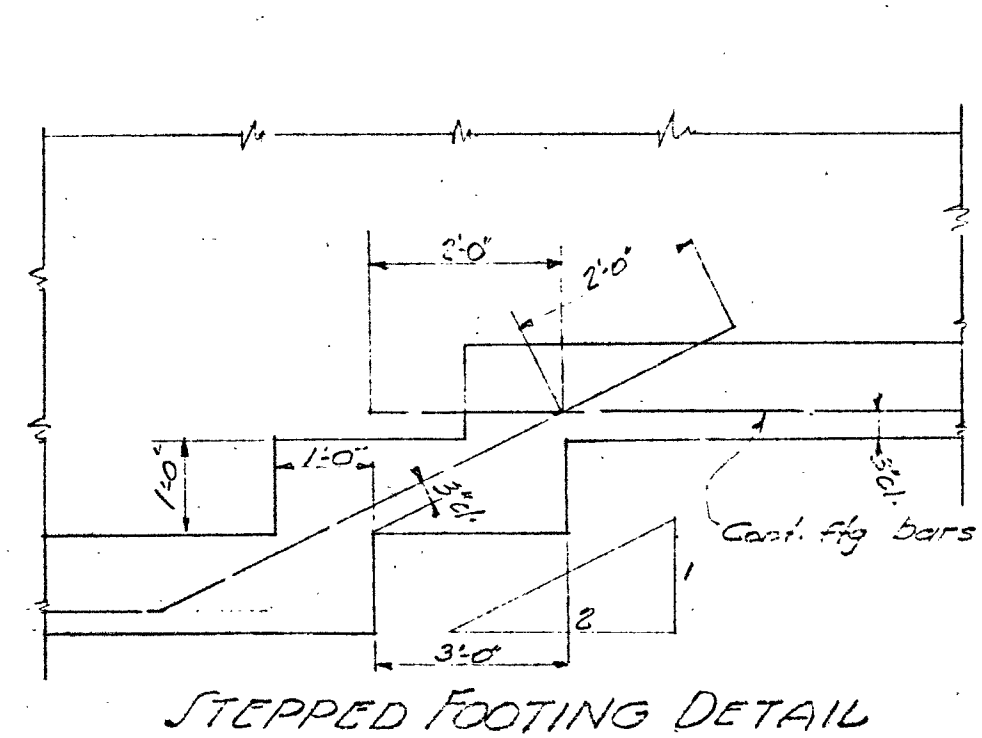

- GENERAL NOTES:
- Maximum Soil Pressure is 1700# per sq. ft. Soil is sandy loam.
 - All footings shall be at least 12" minimum for wood frame structure and 24" minimum for all other structures into natural and undisturbed soil.
 - Design based on Concrete having an ultimate crushing strength of 2000# per sq. inch at 28 days. THIS NOTE IS TO COMPLY WITH MINIMUM DIVISION OF ARCHITECTURE REQUIREMENTS ONLY AND DOES NOT INDICATE THE STRENGTH OF CONCRETE WHICH IS EXPECTED.
 - Unless otherwise shown, all dimensions are to rough concrete or timber.
 - Unless otherwise shown, all dimensions to reinforcing steel are to the outside of main reinforcing bars.
 - Unless otherwise shown, all splices in reinforcing bars shall be 40 diameters in length and spliced bars shall be securely wired together. Splices shall be staggered where possible.
 - All dowels, anchors, bolts etc. shall be placed securely in forms before pouring of concrete.
 - All wood sills on concrete shall be bedded in 1/2 inch minimum cement grout.
 - Holes in wood for bolts shall be bored same nominal size as bolt.
 - Splices in upper and lower plates at top of columns shall be staggered at least 4'-0" and corners shall be halved.
 - All Roof and Wall sheathing shall have at least one bearing between splices on adjacent boards and at least two boards between splices on same bearing.
 - Unless otherwise shown, all slabs on earth shall be 4" thick and be reinforced with 3/8" x 12" each way in center of slab.
 - The bottom of all Wood framing shall be at least 12" above finished grade.
 - Heights of all existing walls must be verified before fabricating reinforcing steel.

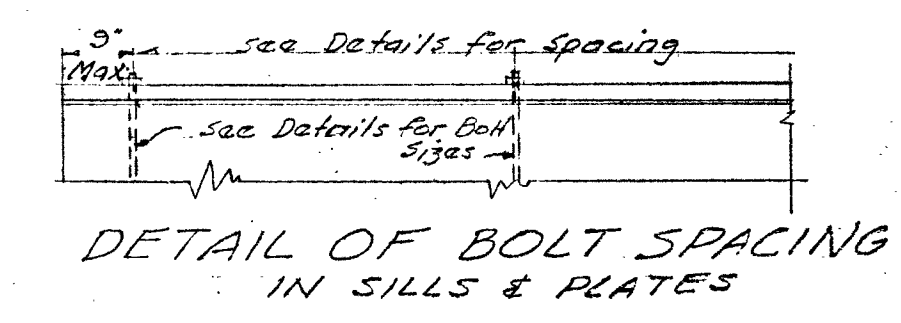
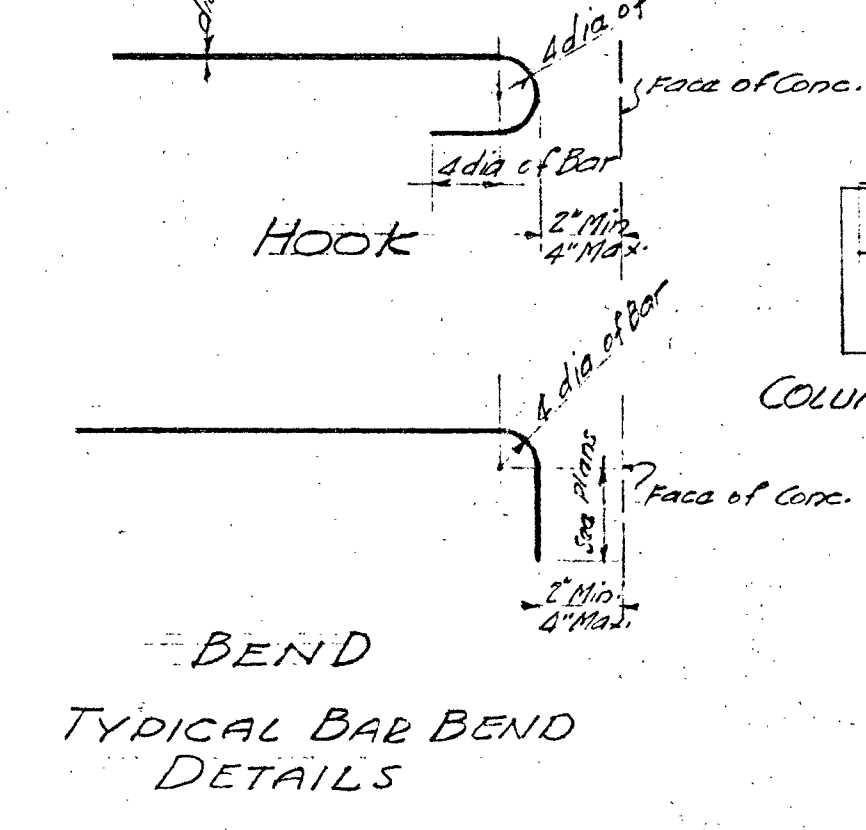
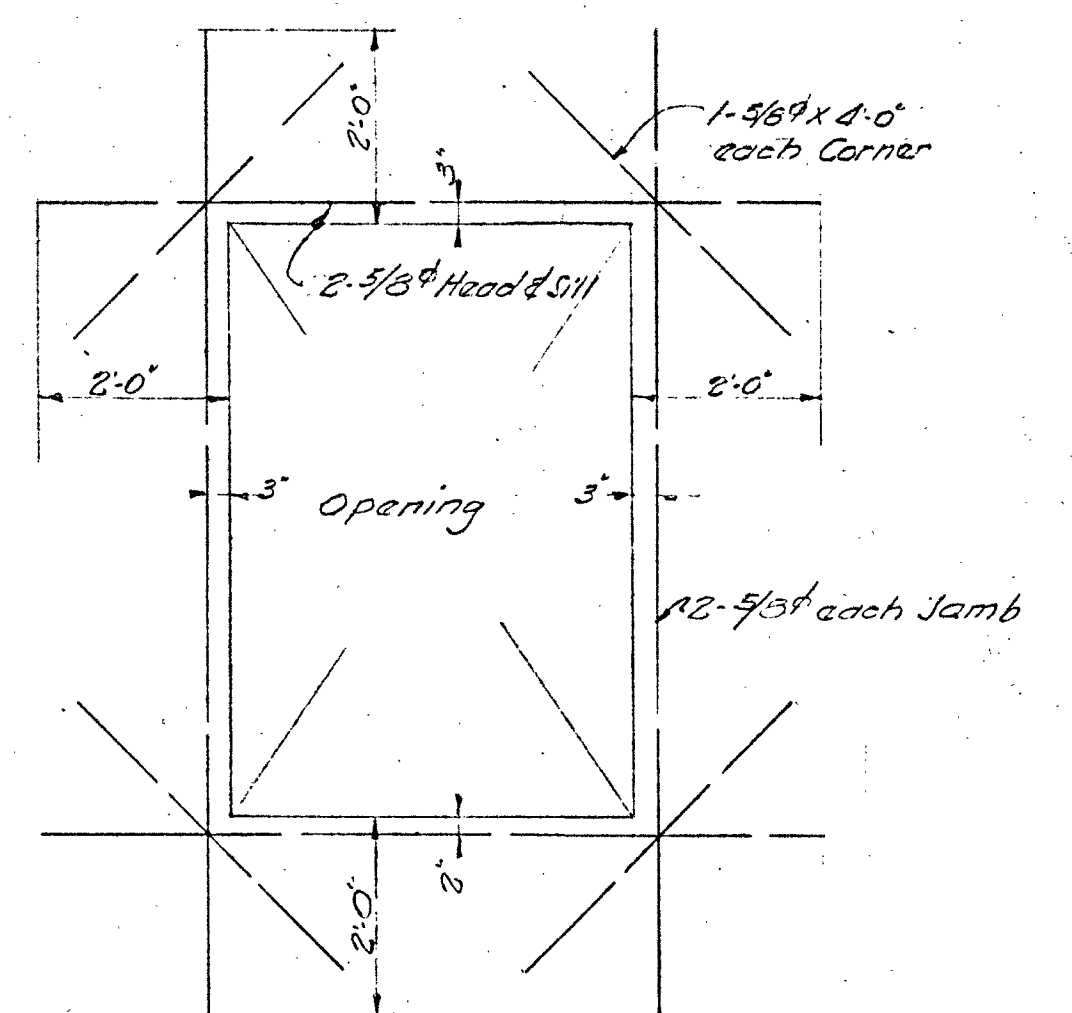
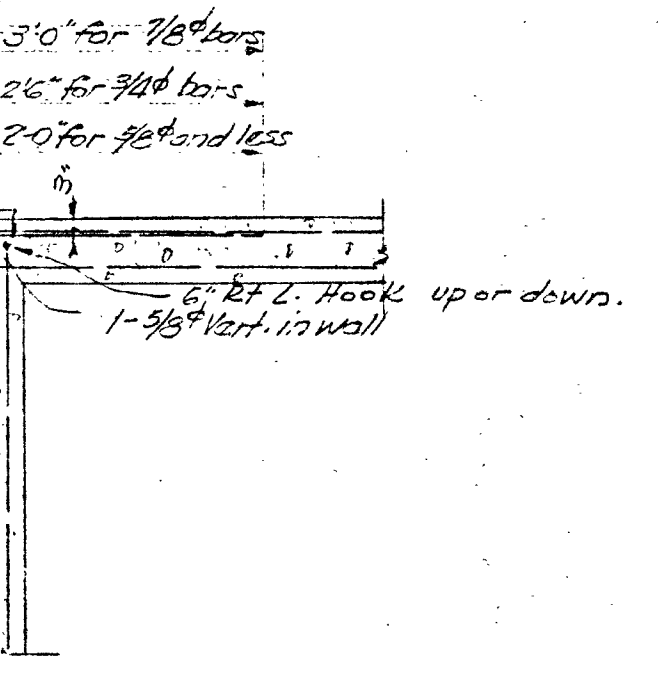
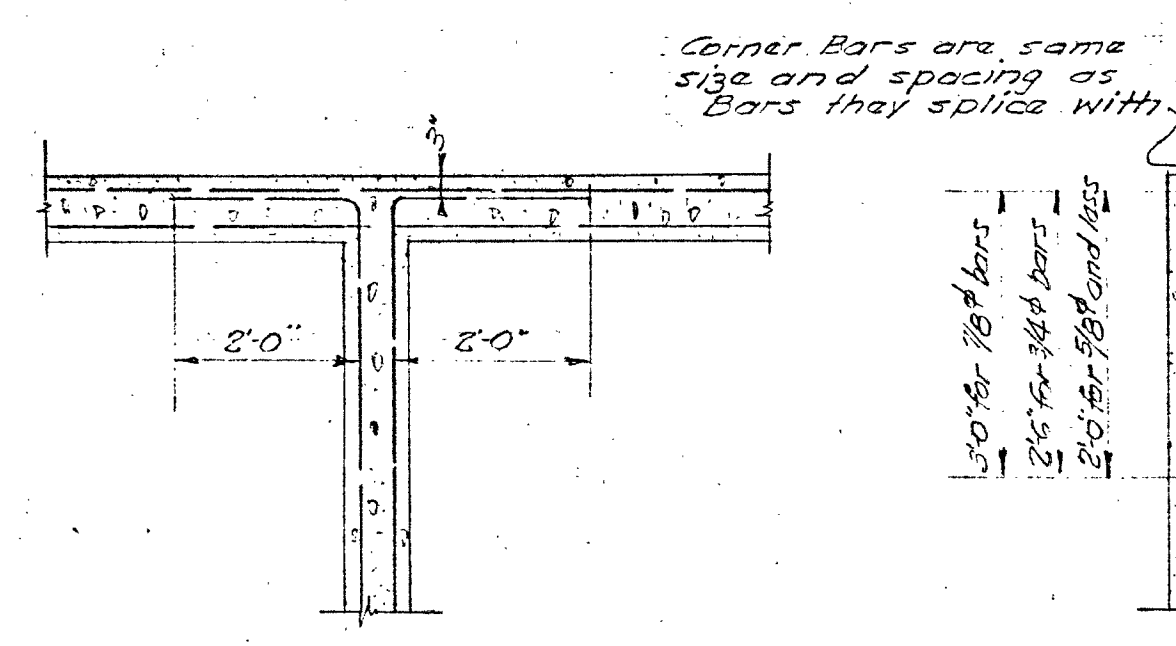

- NAILING SCHEDULE:
- UNLESS OTHERWISE SHOWN ALL NAILING SHALL BE AS FOLLOWS
- Joists, studs or rafters to gills, plates or girders - toenail each side with 2-16d Nails
 - Blocking to studs or joists - See Detail this SHEET.
 - 1x6 Sheathing - 2-8d Nails per board per bearing.
 - Double plate to studs - 2-20d Nails per stud in lower plate and 1-16d Nail in upper plate to lower plate at 18" c-c staggered.
 - Blocking to Plates, Joists or Rafters bearing use 3-16d Nails toenailed in each Block.
 - Double studs - 16d Nails at 18" c-c staggered from each side.

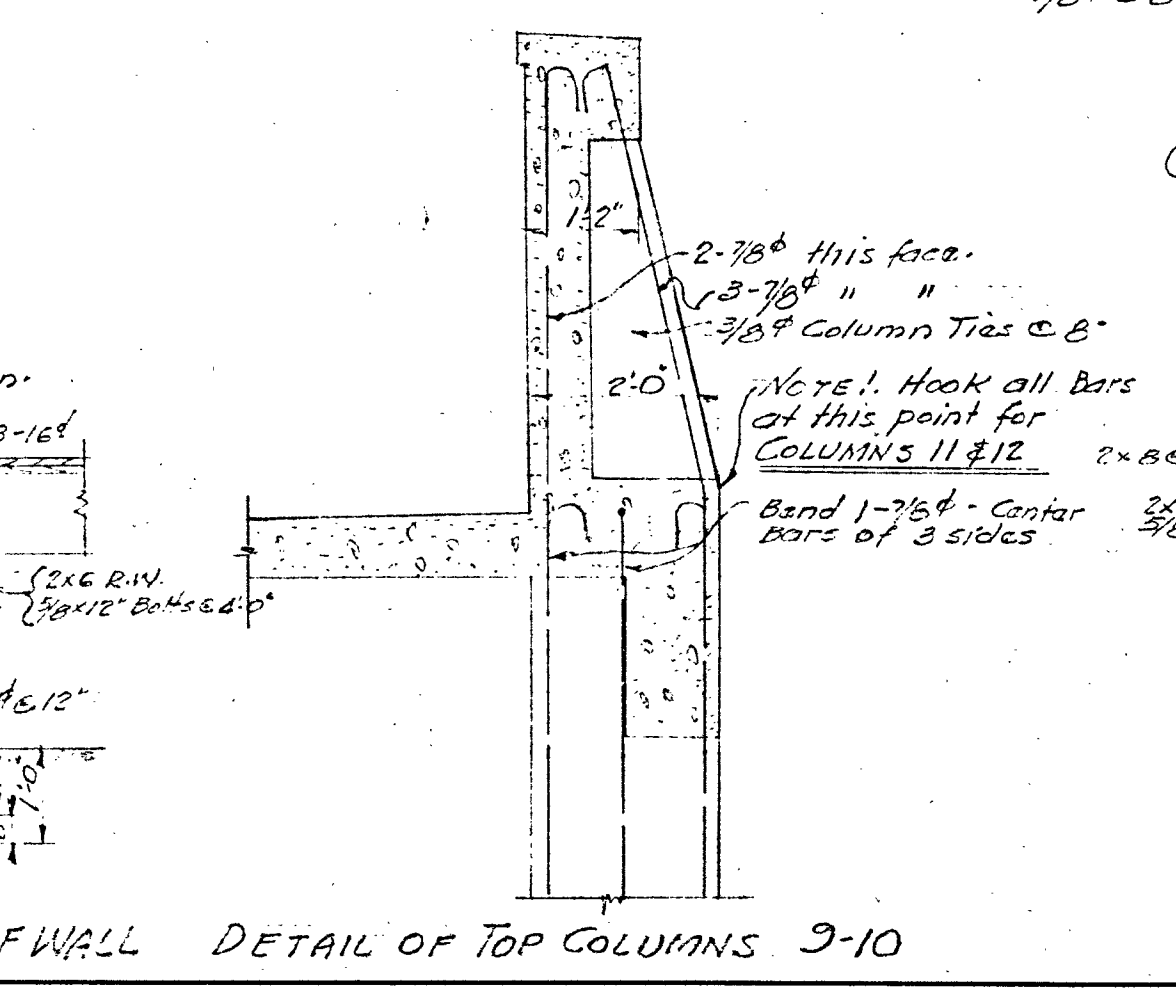
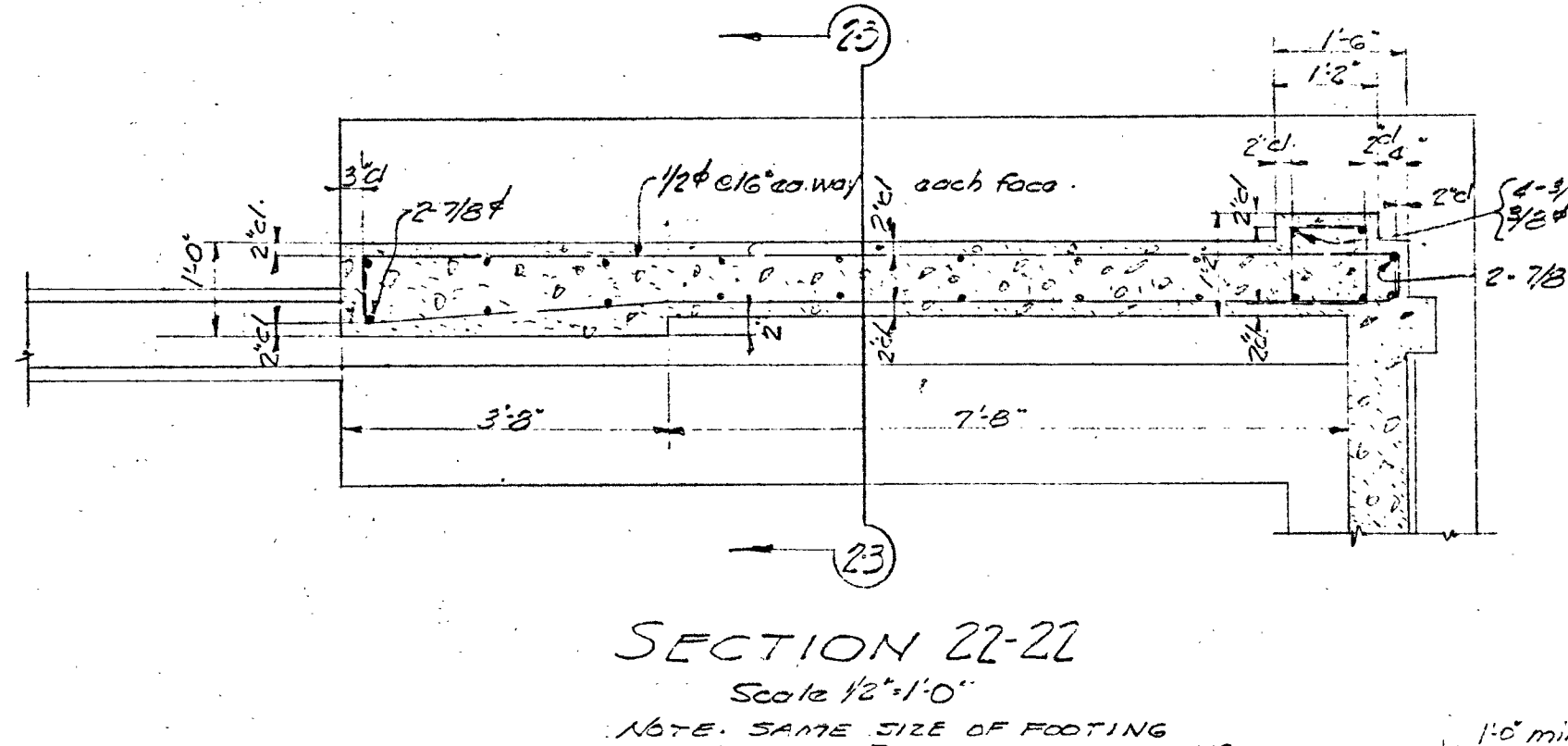
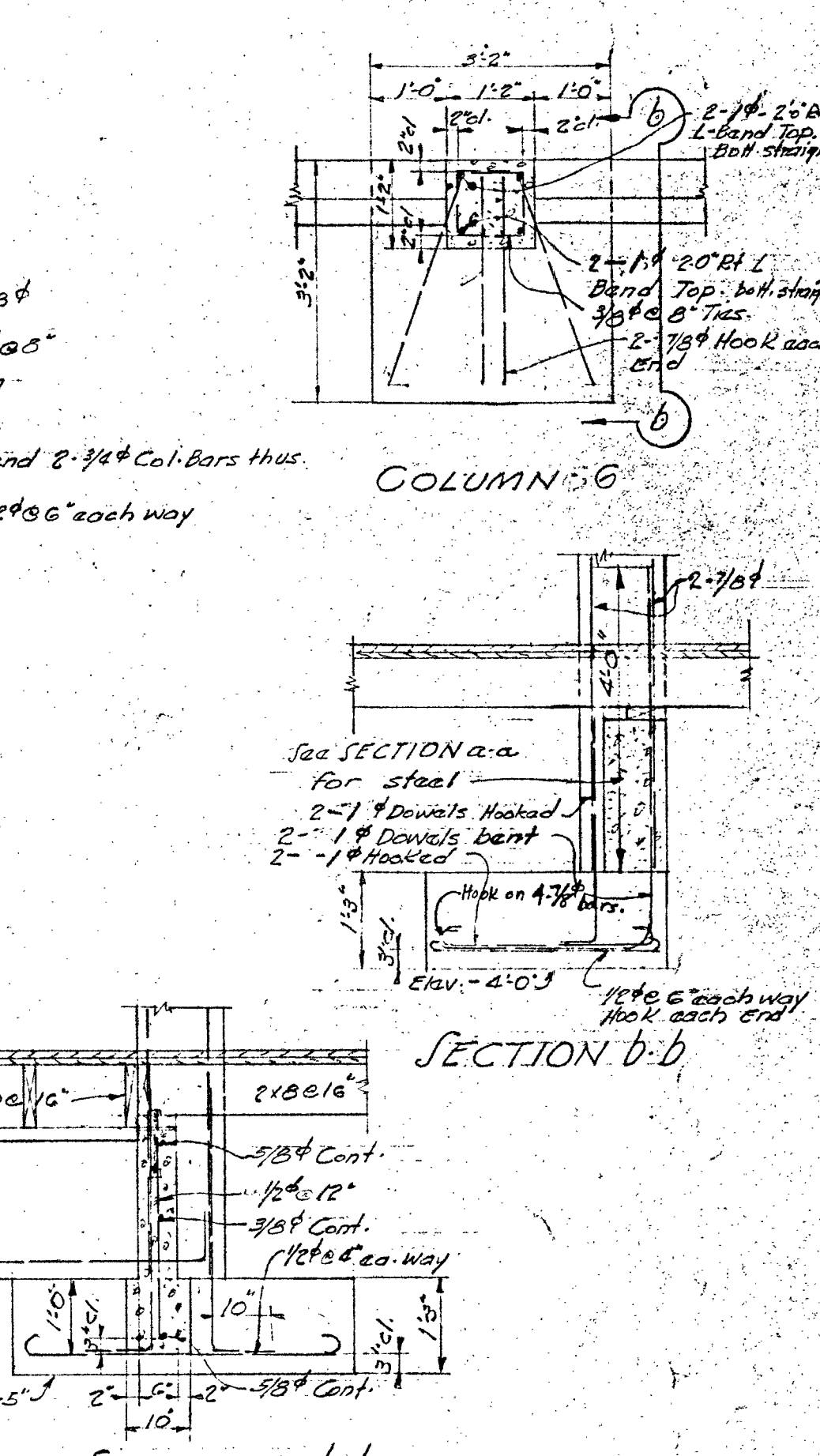
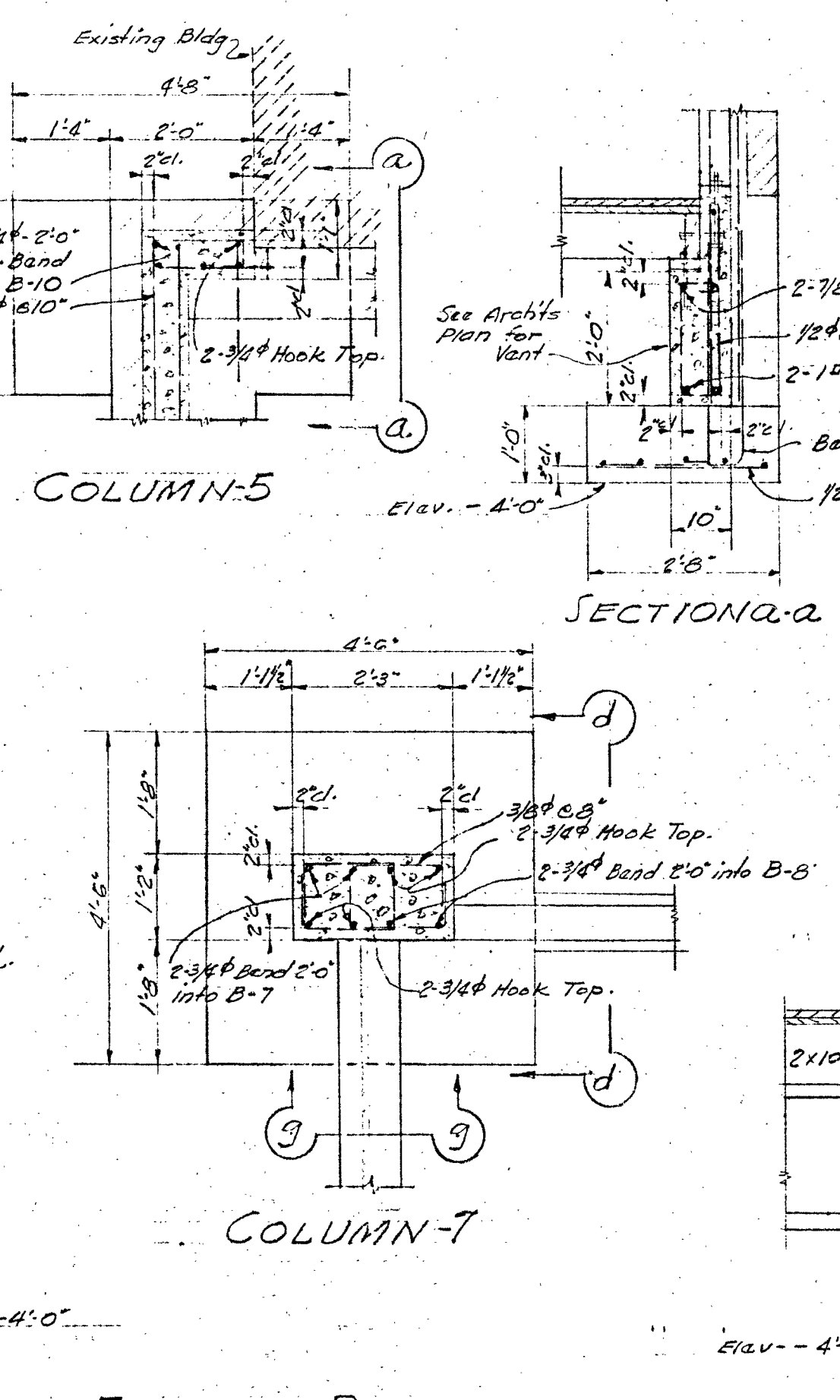
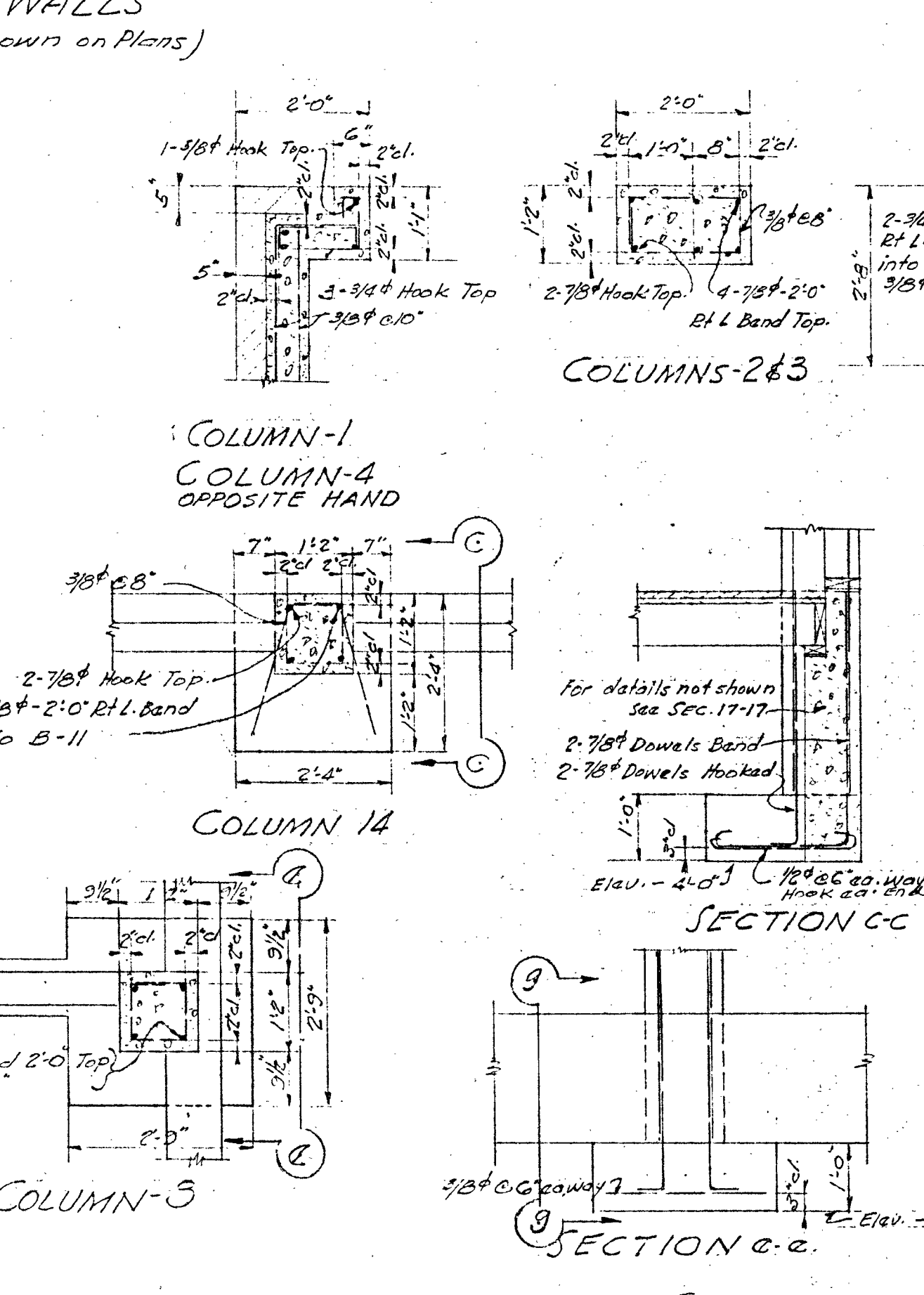
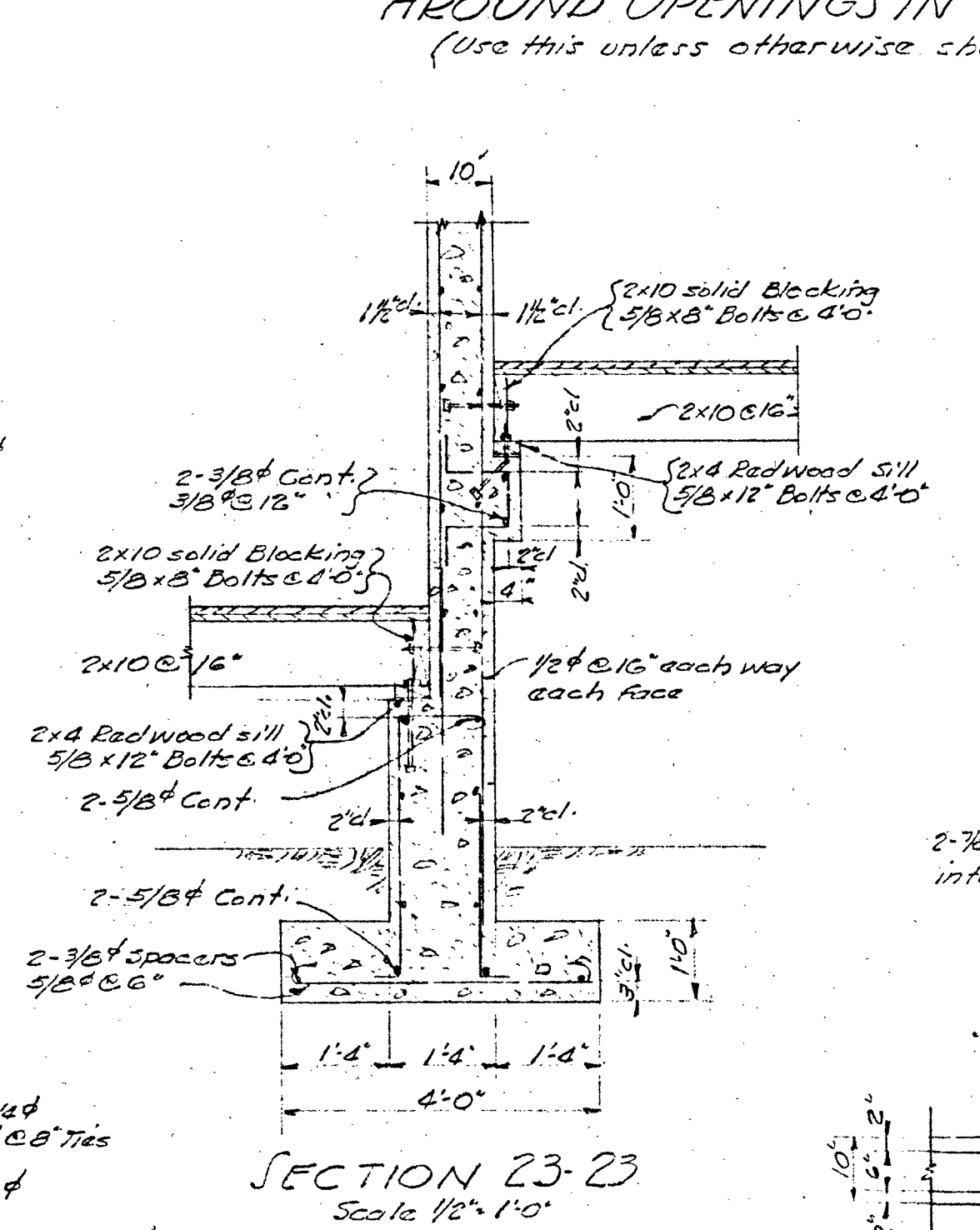
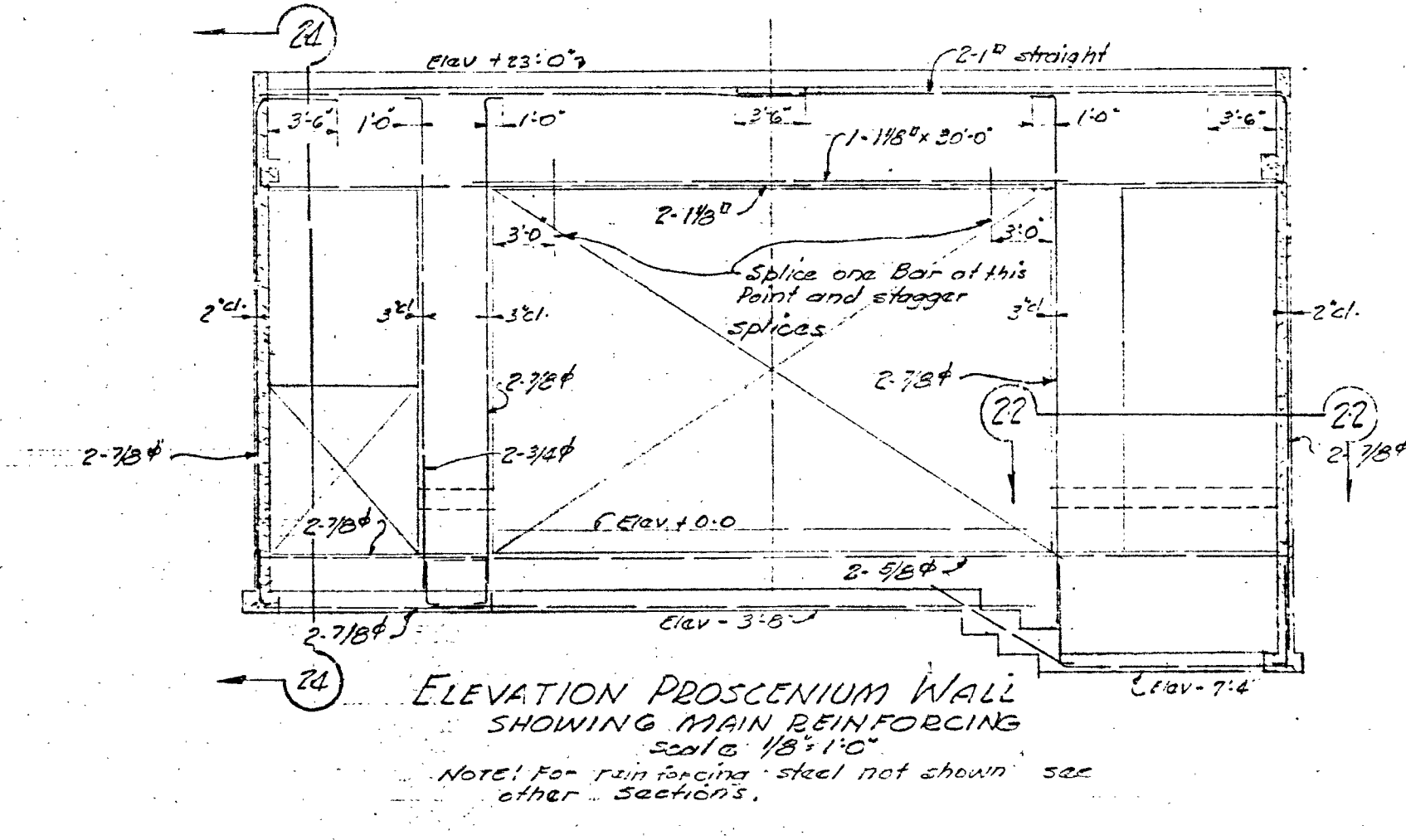

BAKERSFIELD SCHOOL DISTRICT OFFICE OF SUPERINTENDENT OF SCHOOLS L.E. CHENOWETH SUPERINTENDENT APPROVED DATE	STATE OF CALIFORNIA DEPARTMENT OF PUBLIC WORKS DIVISION OF ARCHITECTURE 6-17-39 2935 Harry W. Blair DATE	BAKERSFIELD SCHOOL DISTRICT KEEN COUNTY CALIFORNIA BY THE BOARD OF EDUCATION APPROVED DATE	DONALD F. SHUGART STRUCTURAL ENGINEER 1770 NORTH VERNON AVENUE BAKERSFIELD CALIFORNIA WORK No. 259 GENERAL NOTES DRAWN BY T.H.J. CHECKED BY D.F.S. SYMMES & WILLARD ARCHITECTS 1314 Seventeenth Street Bakersfield, California SHEET No. 5-7 SCALES 1/8" = 1'-0" DATE April 12, 1939
---	---	--	---

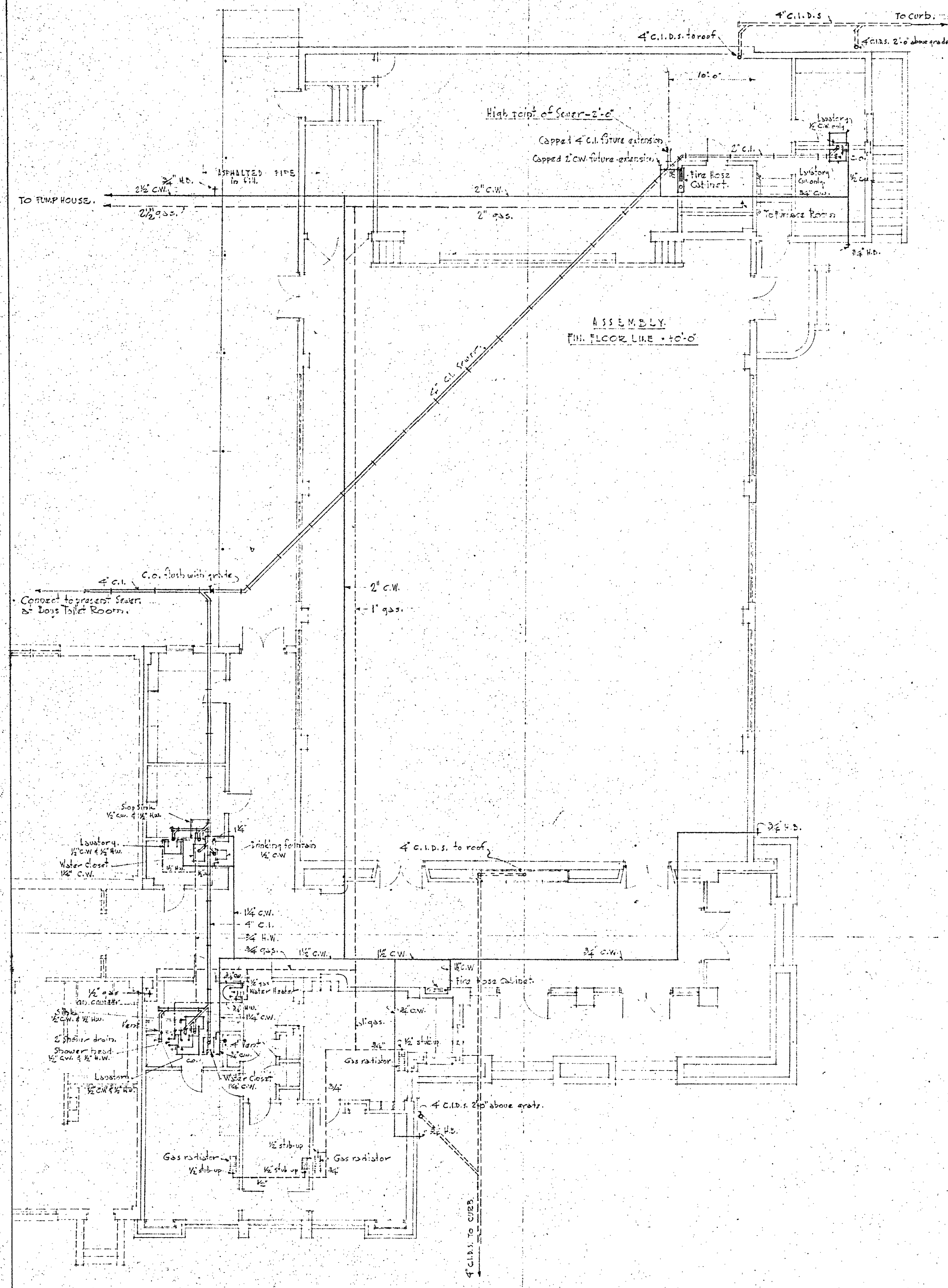

PLUMBING PLAN
Scale 1/8" = 1'-0"

GENERAL NOTES:
This piping layout is diagrammatic only, see architectural and engineering plans for construction details and location of fixtures. All piping shall pass thru concrete and shall suitable sleeves. See structural drawing for details of trenching and sleeves. No structural members shall be cut without the express approval of the structural engineer.

Property line

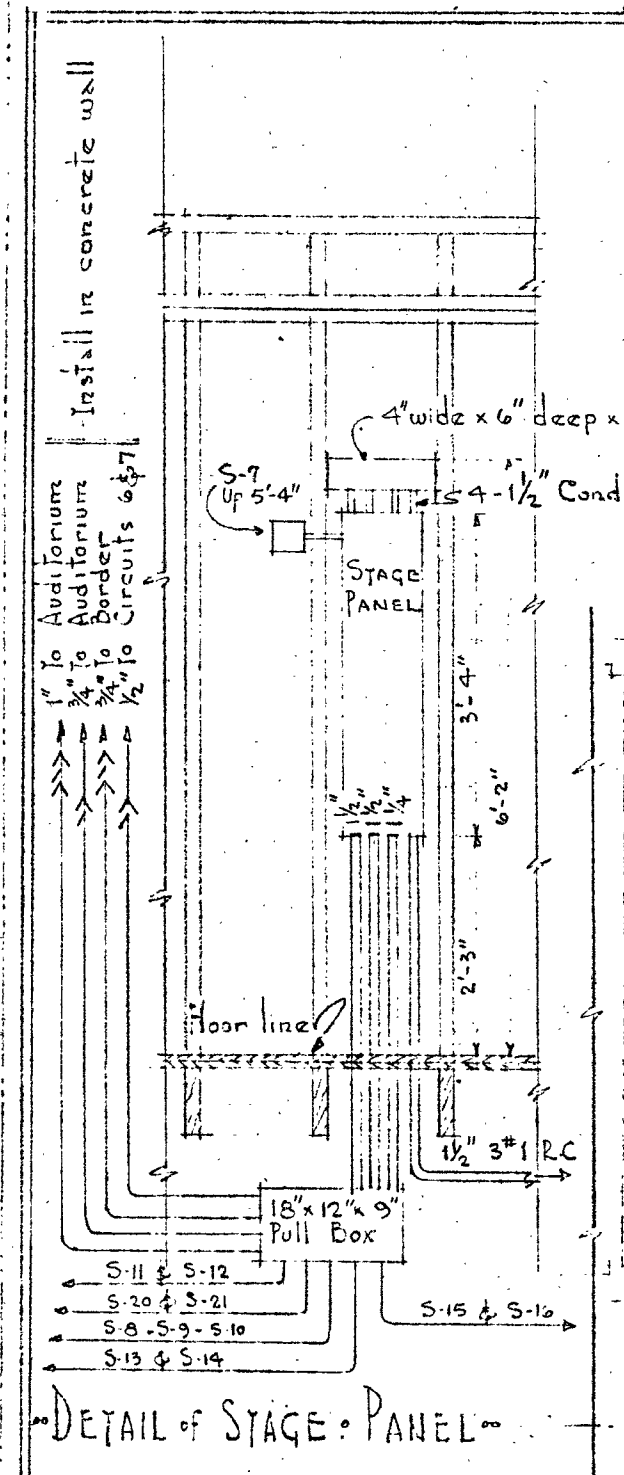
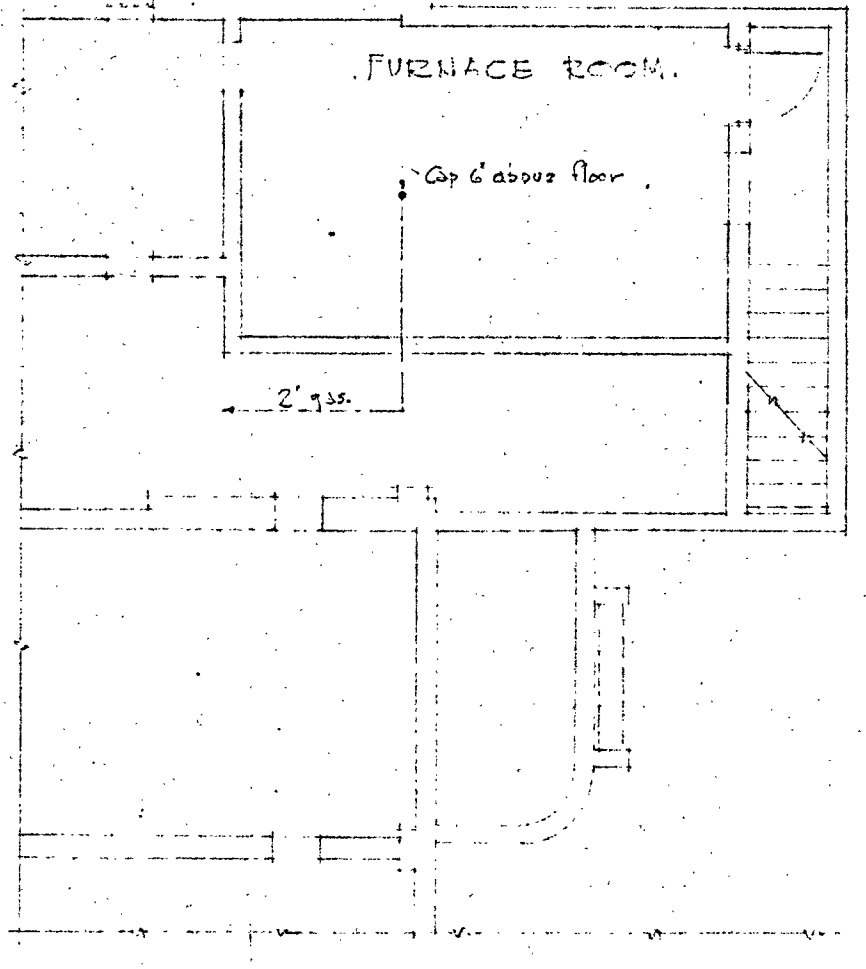

GENERAL NOTE

- This electrical layout is diagrammatic only, see architectural and structural drawings for construction details.
- No structural member shall be cut without the express approval of the Structural Engineer.
- This Contractor shall wire and connect all switches and motors for the other Sub-Contractors.
- Carpentry Contractor shall furnish and install wood panel for electrical panel board. See detail Sheet No.
- No wire shall be used smaller than #12 B&S gauge except clock circuits which shall be #14 B&S gauge.

ALL DIMENSIONS MUST BE VERIFIED AT THE JOB

BAKERFIELD SCHOOL DISTRICT
OFFICE OF SUPERINTENDENT OF SCHOOLS
L.B. CHENOWETH - SUPERINTENDENT

STATE OF CALIFORNIA
DEPARTMENT OF PUBLIC WORKS
DIVISION OF ARCHITECTURE

BAKERFIELD SCHOOL DISTRICT
KERN COUNTY CALIFORNIA
BY THE BOARD OF EDUCATION

APPROVED:
[Signature]
DATE: 6-17-39

APPROVED:
[Signature]
DATE: 6-17-39

APPROVED:
[Signature]
DATE: 6-17-39

WORK NO. 253	ELECTRICAL AND PLUMBING LAYOUTS	SHEET NO. M-1
DRAWN BY: A.C.M.	ADMINISTRATION & ASSEMBLY ADDITION	SCALE: 1/8" = 1'-0"
CHECKED BY: M.	ROOSEVELT SCHOOL	DATE: APRIL 12 1939
SYMMES & WILLARD ARCHITECTS INC. 1314 SEVENTEENTH STREET - BAKERSFIELD CALIFORNIA		

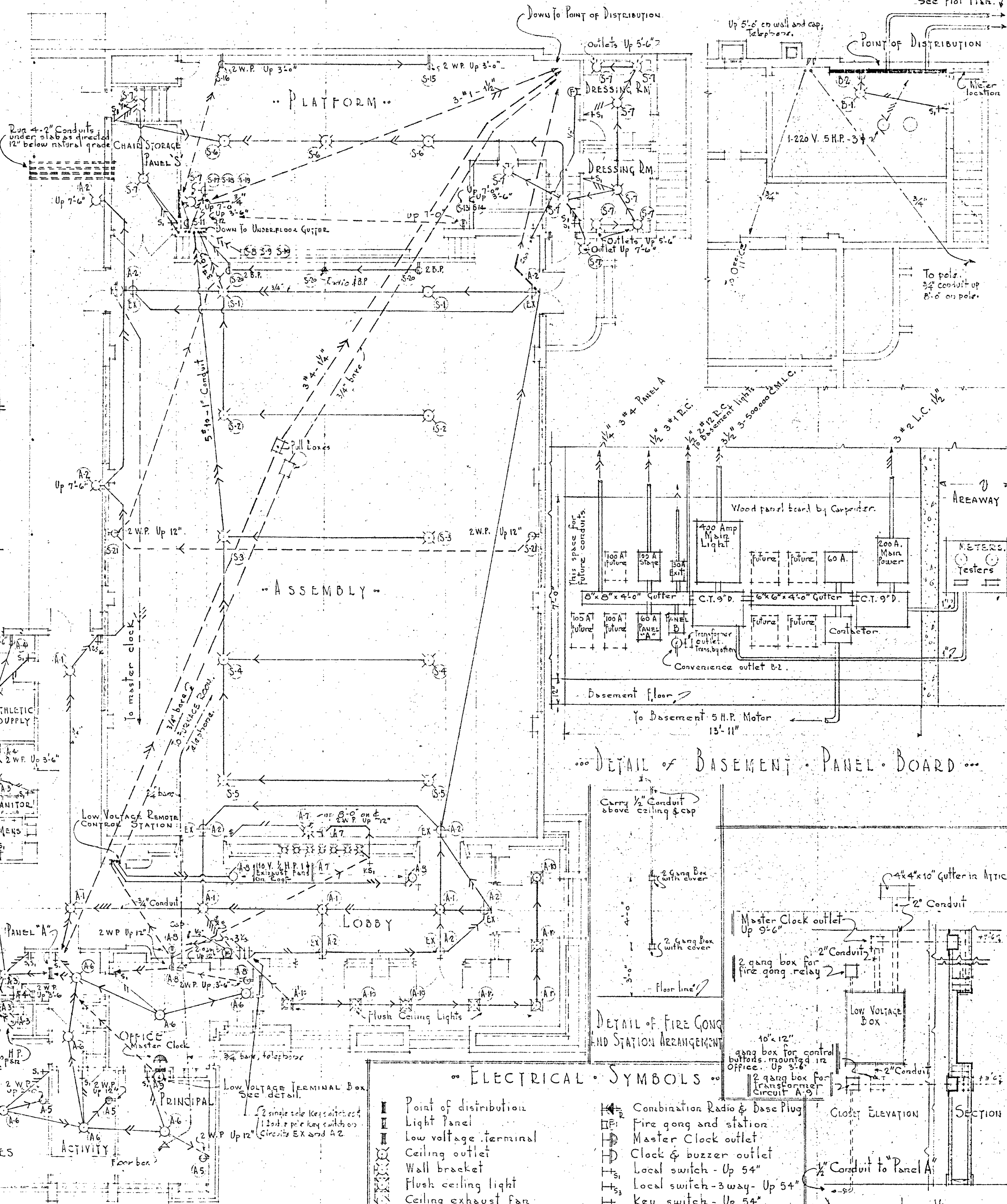

ELECTRICAL SYMBOLS

- Point of distribution
- Light Panel
- Low voltage terminal
- Clock & buzzer outlet
- Wall bracket
- Flush ceiling light
- Ceiling exhaust fan
- Motor outlet
- Exit light (2 Circuits)
- Duplex base plug
- Duplex wall plug
- Combination Radio & Base Plug
- Fire gong and station
- Master Clock outlet
- Clock & buzzer outlet
- Local switch - Up 54"
- Local switch - 3-way - Up 54"
- Key switch - Up 54"
- Telephone floor box

DETAIL OF LOW VOLTAGE TERMINAL BOX
Scale 1/2" = 1'-0"

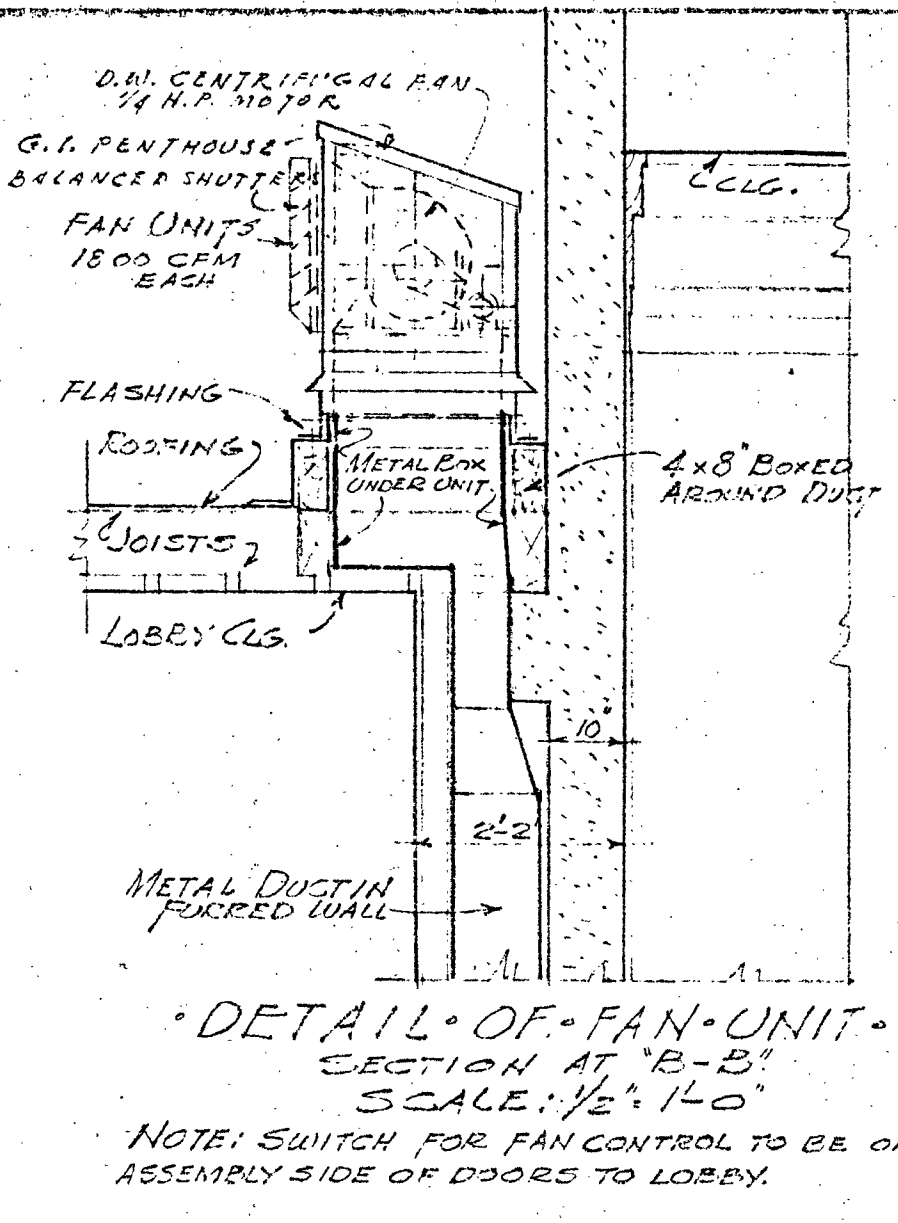
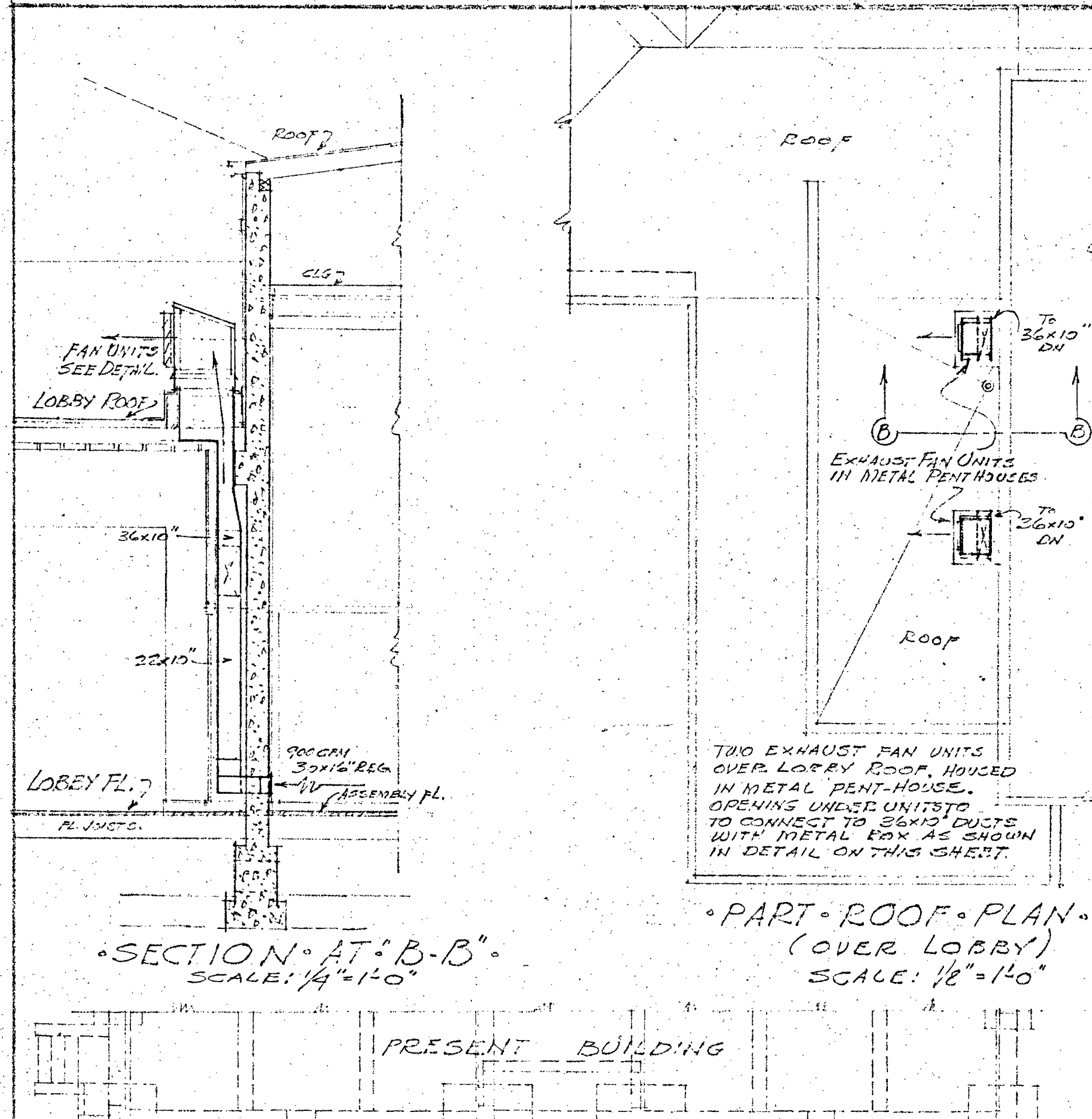

RADIATOR SCHEDULE

NO. RADS.	TYPE EACH	NO. SECT.	SQ. FT. (A.G.A.)	TOTAL SQ. FT.	REMARKS
1	6T-26	7	65	65	
2	6T-26	6	56	112	
1	6T-26	4	39	39	
			4	216	

ALL RADIATORS TO BE GAS STEAM. GAS PIPING TO BE FURNISHED AND INSTALLED BY PLUMBING CONTRACTOR.

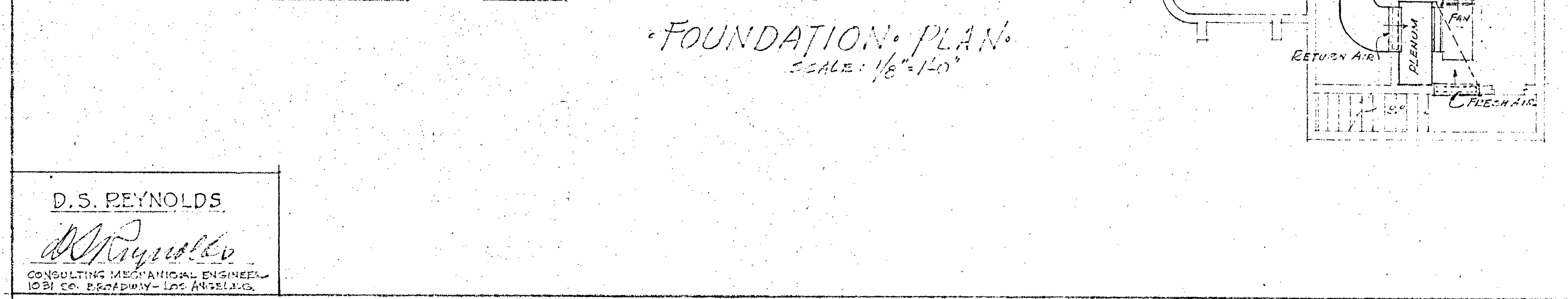
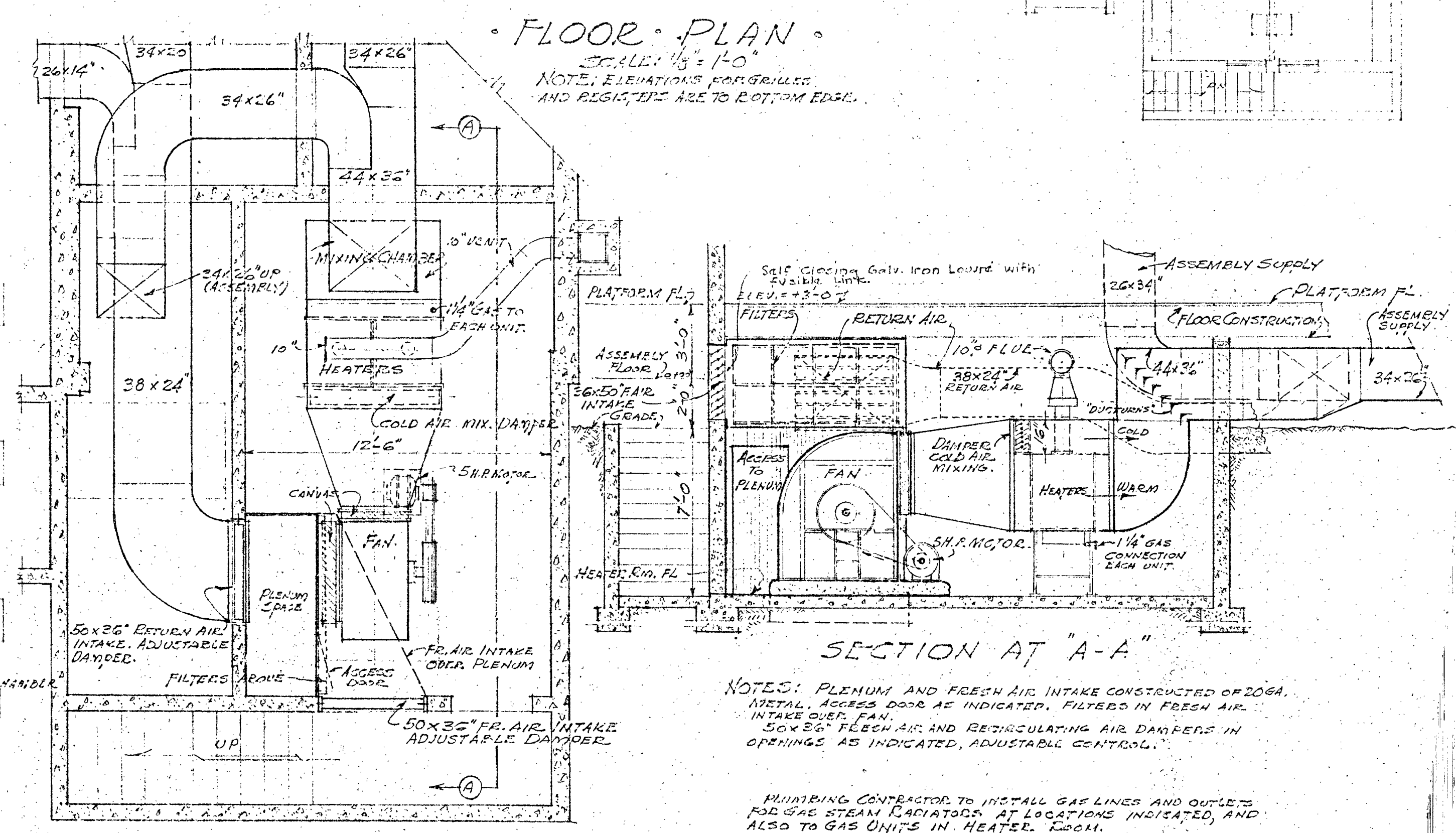
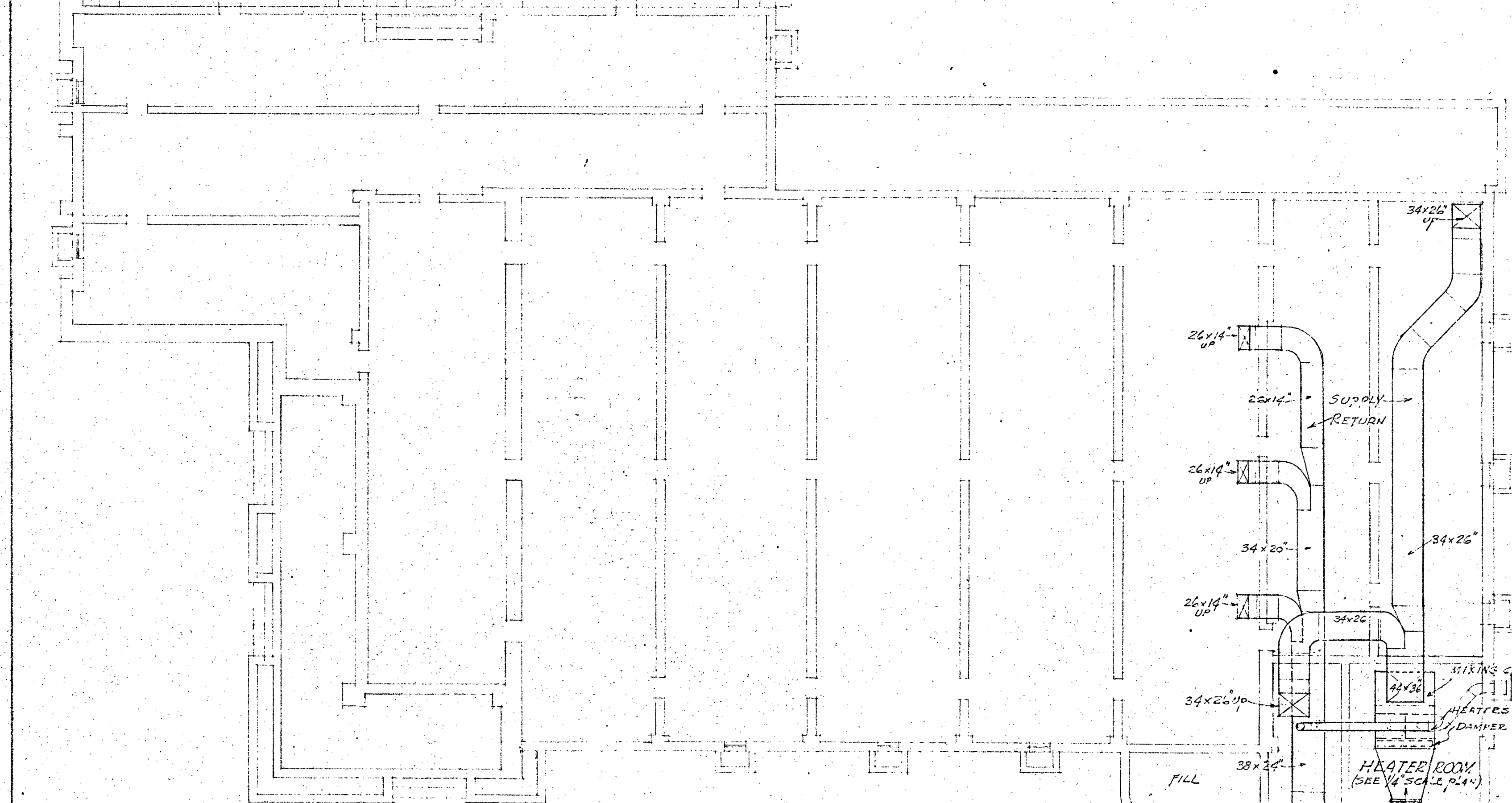
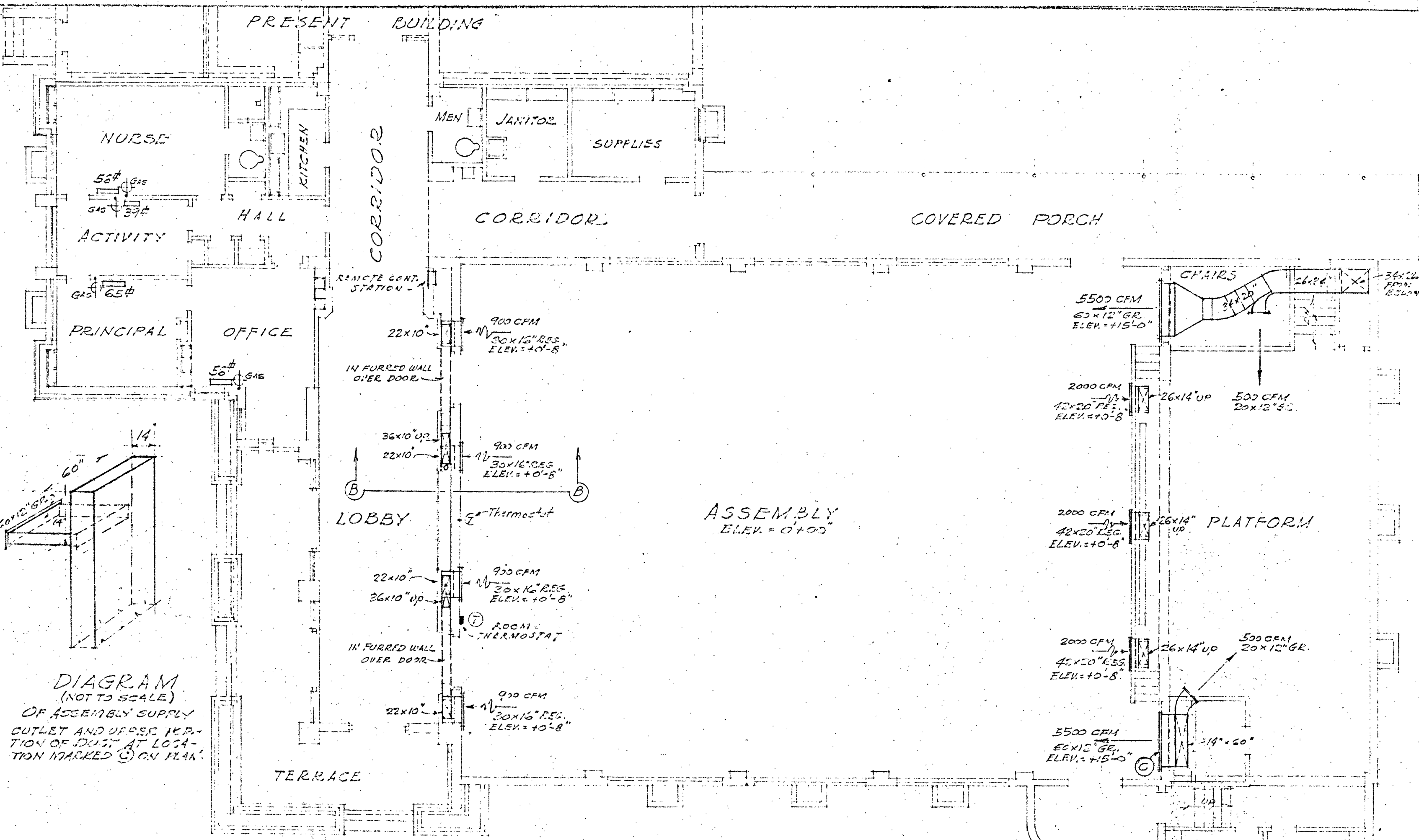

APPROVED: [Signature]

APPROVED: B.F. Simson, President

MARSA C. BOOTH, Secretary

DATE: 6-17-39

WORK NO. 253

HEATING AND VENTILATING

ADMINISTRATION & ASSEMBLY ADDITION ROOSEVELT SCHOOL

1214 Seventh Street, Bakersfield, Calif.

D. S. REYNOLDS
CONSULTING MECHANICAL ENGINEER
1021 G. STREET - LOS ANGELES