

- NOTES:
- ① CONTRACTOR TO VERIFY LOCATIONS OF EXISTING FIXTURES TO BE REMOVED. REUSE EXISTING OUTLETS AS NECESSARY TO CONNECT NEW LIGHT FIXTURES OWNER. IN. INSTALL NEW SWITCHES. OLD FIXTURES TO BE RETURNED TO OWNER.
 - ② REMOVE EXISTING FIXTURES AND INSTALL NEW FIXTURES AS SHOWN USING EXISTING ELECTRICAL WIRING. OLD FIXTURES SHALL BE TURNED OVER TO OWNER. INSTALL NEW SWITCHES. OLD FIXTURES SHALL BE RETURNED TO OWNER.
 - ③ REUSE EXISTING WIRING WHERE POSSIBLE.

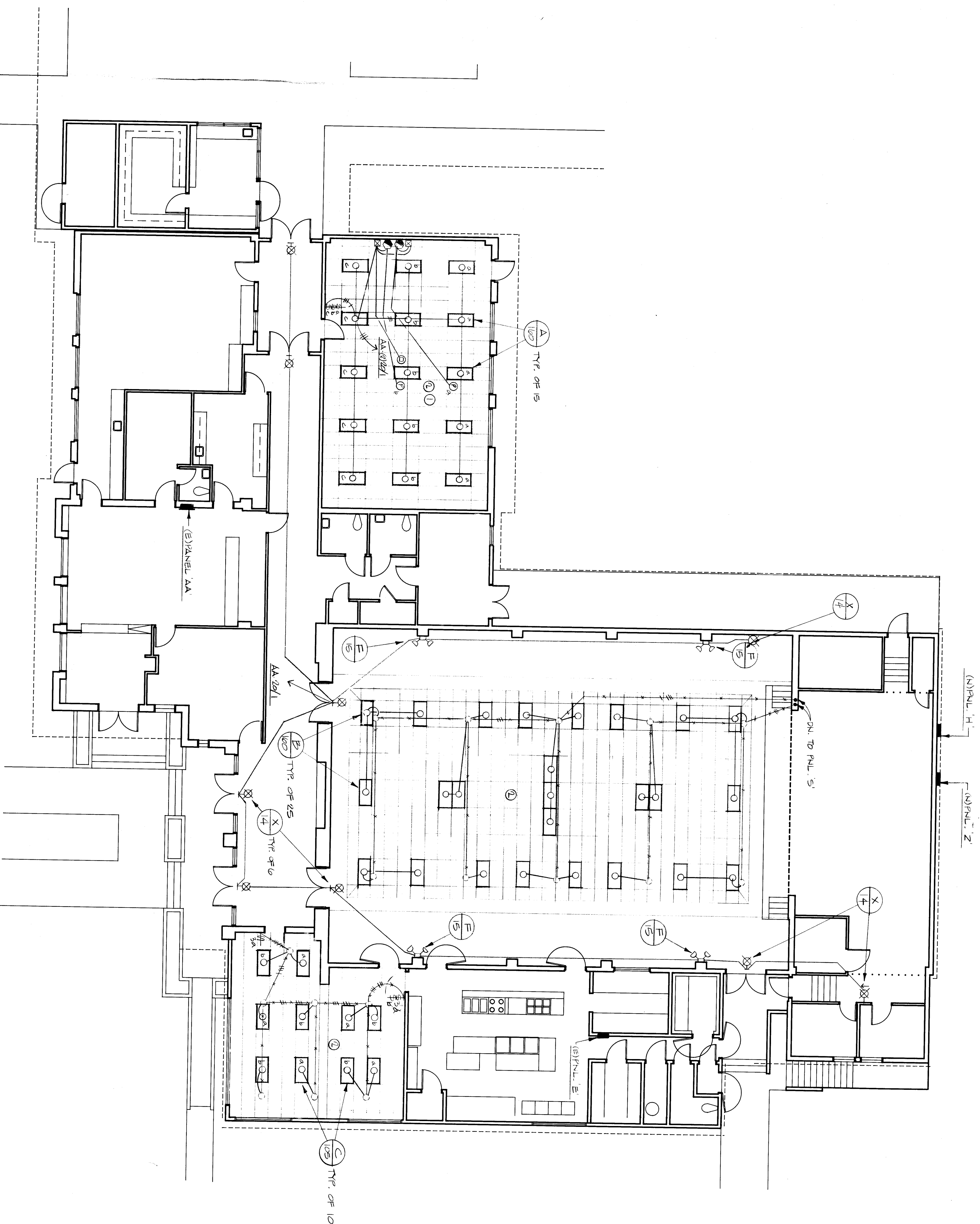

BLDG. 100
LIGHTING FLOOR PLAN
1/8" = 1'-0"

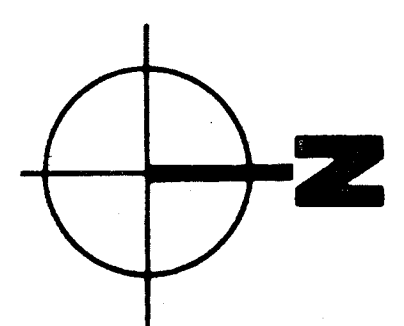

job no.	88-142
date	20 JAN 1989
drawn by	EDW
chkd by	EB
copyright	1988

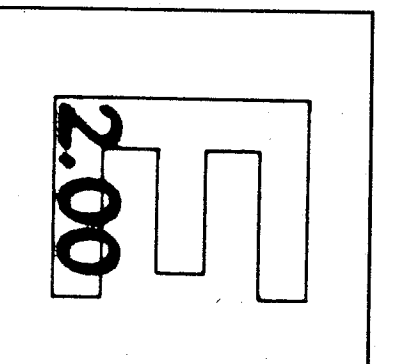

bfgc architects planners inc.
P.O. Box 8688 Berkeley California 94708-8688
31 South Red Road 85206 (805) 832 8122

Dr. GRENK

C-3132 *C-6864 C-8021 C-8702

ROOSEVELT
SCHOOL
MODERNIZATION
FOR
BAKERSFIELD CITY SCHOOL
DISTRICT

INTERNATIONAL ENGINEERING, INC.
10000 W. 11th Street, Suite 100, Richmond, BC V6V 2G9, Canada
Phone: (604) 273-8888

Bill

4/1/89

845P-100
BUILDING 100