

KEY NOTES

- A. NOT ALL REVISIONS AND NOTES REFER TO THIS SHEET. SEE OTHER FLOOR PLANS.
- B. ALL DIMENSIONS ARE TO CENTER UNLESS NOTED OTHERWISE.
- C. SHALL BE FINISHED, UNLESS NOTED OTHERWISE.
- D. UNLESS NOTED OTHERWISE, ALL WORK SHALL BE IN ACCORDANCE WITH THE LATEST EDITIONS OF THE BUILDING CODES OF CALIFORNIA AND ALL APPLICABLE LOCAL ORDINANCES.
- E. UNLESS NOTED OTHERWISE, ALL WORK SHALL BE IN ACCORDANCE WITH THE LATEST EDITIONS OF THE BUILDING CODES OF CALIFORNIA AND ALL APPLICABLE LOCAL ORDINANCES.
- F. UNLESS NOTED OTHERWISE, ALL WORK SHALL BE IN ACCORDANCE WITH THE LATEST EDITIONS OF THE BUILDING CODES OF CALIFORNIA AND ALL APPLICABLE LOCAL ORDINANCES.
- G. UNLESS NOTED OTHERWISE, ALL WORK SHALL BE IN ACCORDANCE WITH THE LATEST EDITIONS OF THE BUILDING CODES OF CALIFORNIA AND ALL APPLICABLE LOCAL ORDINANCES.
- H. UNLESS NOTED OTHERWISE, ALL WORK SHALL BE IN ACCORDANCE WITH THE LATEST EDITIONS OF THE BUILDING CODES OF CALIFORNIA AND ALL APPLICABLE LOCAL ORDINANCES.
- I. UNLESS NOTED OTHERWISE, ALL WORK SHALL BE IN ACCORDANCE WITH THE LATEST EDITIONS OF THE BUILDING CODES OF CALIFORNIA AND ALL APPLICABLE LOCAL ORDINANCES.
- J. UNLESS NOTED OTHERWISE, ALL WORK SHALL BE IN ACCORDANCE WITH THE LATEST EDITIONS OF THE BUILDING CODES OF CALIFORNIA AND ALL APPLICABLE LOCAL ORDINANCES.
- K. UNLESS NOTED OTHERWISE, ALL WORK SHALL BE IN ACCORDANCE WITH THE LATEST EDITIONS OF THE BUILDING CODES OF CALIFORNIA AND ALL APPLICABLE LOCAL ORDINANCES.
- L. UNLESS NOTED OTHERWISE, ALL WORK SHALL BE IN ACCORDANCE WITH THE LATEST EDITIONS OF THE BUILDING CODES OF CALIFORNIA AND ALL APPLICABLE LOCAL ORDINANCES.
- M. UNLESS NOTED OTHERWISE, ALL WORK SHALL BE IN ACCORDANCE WITH THE LATEST EDITIONS OF THE BUILDING CODES OF CALIFORNIA AND ALL APPLICABLE LOCAL ORDINANCES.
- N. UNLESS NOTED OTHERWISE, ALL WORK SHALL BE IN ACCORDANCE WITH THE LATEST EDITIONS OF THE BUILDING CODES OF CALIFORNIA AND ALL APPLICABLE LOCAL ORDINANCES.
- O. UNLESS NOTED OTHERWISE, ALL WORK SHALL BE IN ACCORDANCE WITH THE LATEST EDITIONS OF THE BUILDING CODES OF CALIFORNIA AND ALL APPLICABLE LOCAL ORDINANCES.
- P. UNLESS NOTED OTHERWISE, ALL WORK SHALL BE IN ACCORDANCE WITH THE LATEST EDITIONS OF THE BUILDING CODES OF CALIFORNIA AND ALL APPLICABLE LOCAL ORDINANCES.
- Q. UNLESS NOTED OTHERWISE, ALL WORK SHALL BE IN ACCORDANCE WITH THE LATEST EDITIONS OF THE BUILDING CODES OF CALIFORNIA AND ALL APPLICABLE LOCAL ORDINANCES.
- R. UNLESS NOTED OTHERWISE, ALL WORK SHALL BE IN ACCORDANCE WITH THE LATEST EDITIONS OF THE BUILDING CODES OF CALIFORNIA AND ALL APPLICABLE LOCAL ORDINANCES.
- S. UNLESS NOTED OTHERWISE, ALL WORK SHALL BE IN ACCORDANCE WITH THE LATEST EDITIONS OF THE BUILDING CODES OF CALIFORNIA AND ALL APPLICABLE LOCAL ORDINANCES.
- T. UNLESS NOTED OTHERWISE, ALL WORK SHALL BE IN ACCORDANCE WITH THE LATEST EDITIONS OF THE BUILDING CODES OF CALIFORNIA AND ALL APPLICABLE LOCAL ORDINANCES.
- U. UNLESS NOTED OTHERWISE, ALL WORK SHALL BE IN ACCORDANCE WITH THE LATEST EDITIONS OF THE BUILDING CODES OF CALIFORNIA AND ALL APPLICABLE LOCAL ORDINANCES.
- V. UNLESS NOTED OTHERWISE, ALL WORK SHALL BE IN ACCORDANCE WITH THE LATEST EDITIONS OF THE BUILDING CODES OF CALIFORNIA AND ALL APPLICABLE LOCAL ORDINANCES.
- W. UNLESS NOTED OTHERWISE, ALL WORK SHALL BE IN ACCORDANCE WITH THE LATEST EDITIONS OF THE BUILDING CODES OF CALIFORNIA AND ALL APPLICABLE LOCAL ORDINANCES.
- X. UNLESS NOTED OTHERWISE, ALL WORK SHALL BE IN ACCORDANCE WITH THE LATEST EDITIONS OF THE BUILDING CODES OF CALIFORNIA AND ALL APPLICABLE LOCAL ORDINANCES.
- Y. UNLESS NOTED OTHERWISE, ALL WORK SHALL BE IN ACCORDANCE WITH THE LATEST EDITIONS OF THE BUILDING CODES OF CALIFORNIA AND ALL APPLICABLE LOCAL ORDINANCES.
- Z. UNLESS NOTED OTHERWISE, ALL WORK SHALL BE IN ACCORDANCE WITH THE LATEST EDITIONS OF THE BUILDING CODES OF CALIFORNIA AND ALL APPLICABLE LOCAL ORDINANCES.

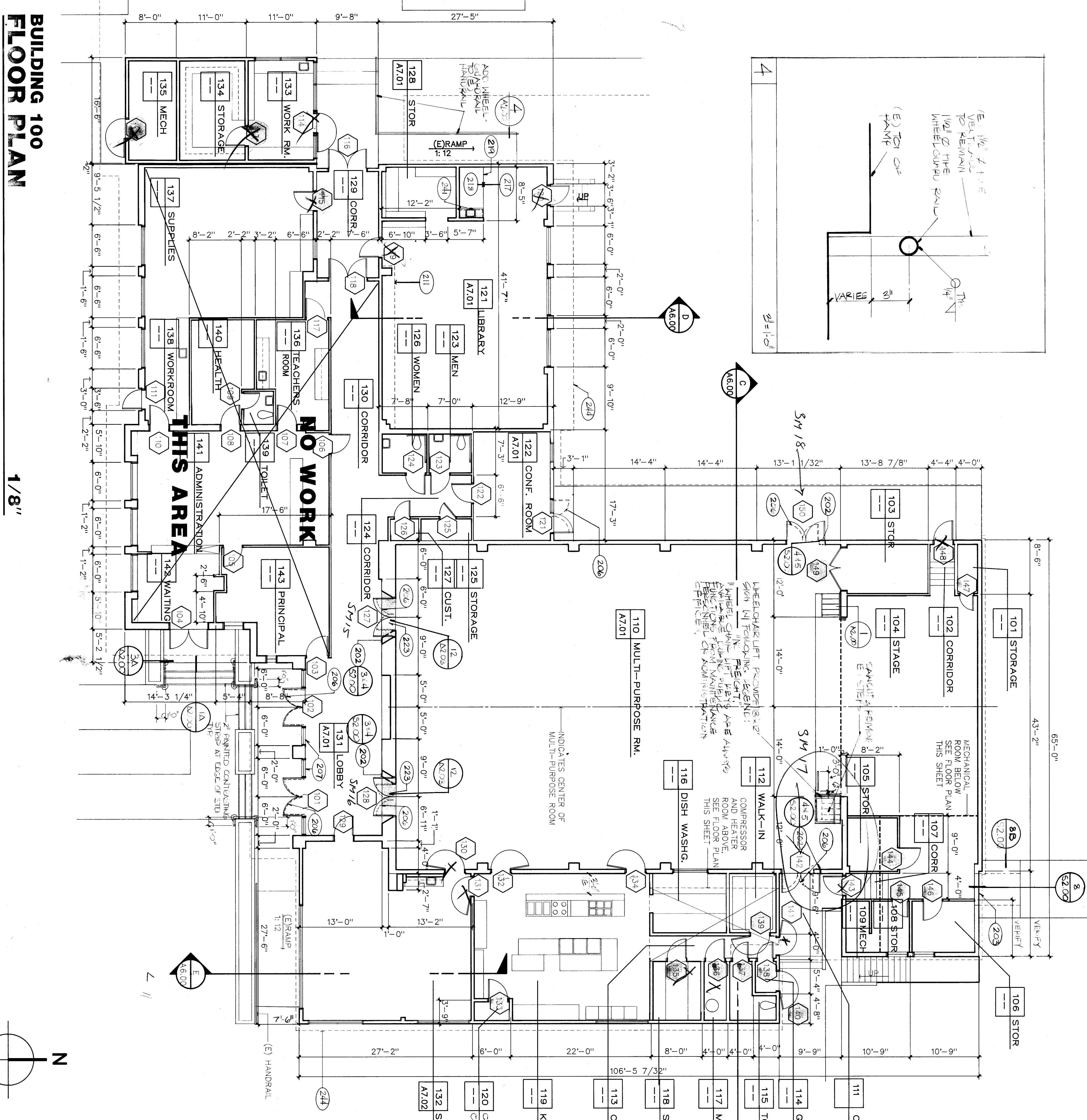

BUILDING 100 FLOOR PLAN
1/8"

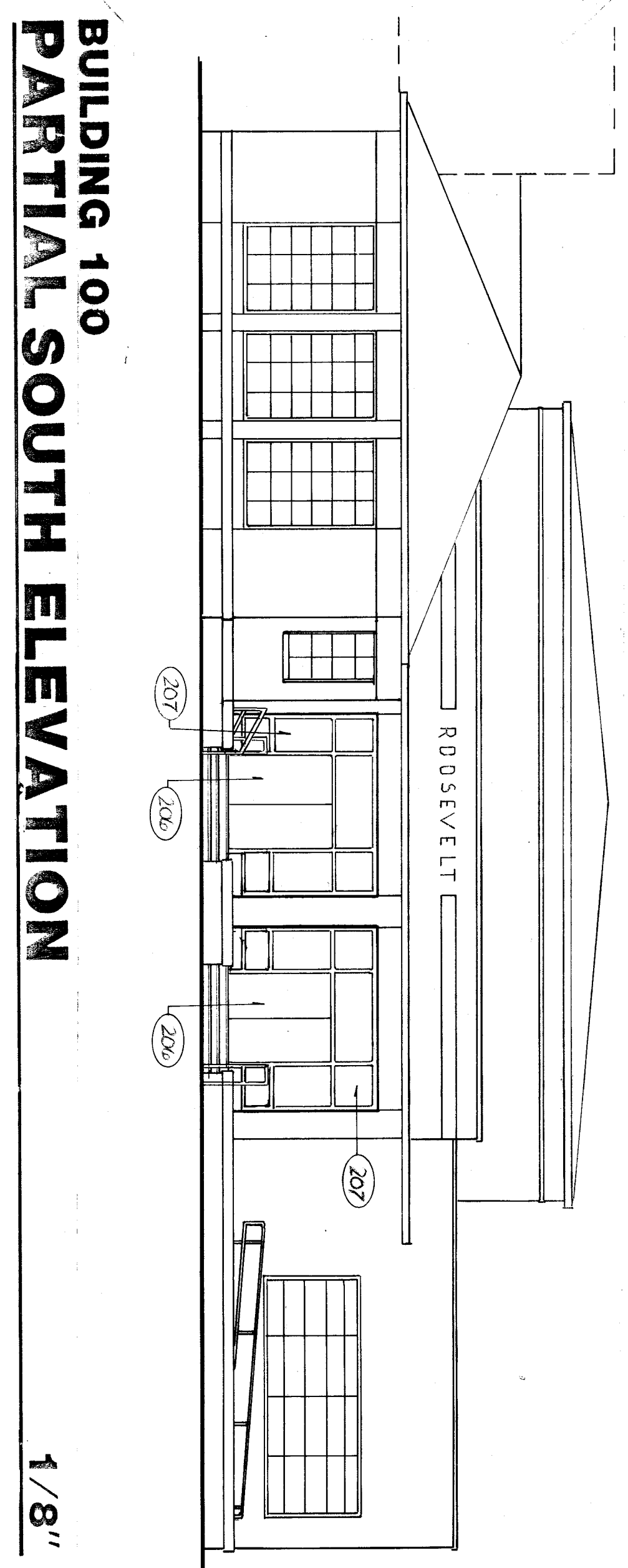

BUILDING 100 PARTIAL SOUTH ELEVATION
1/8"

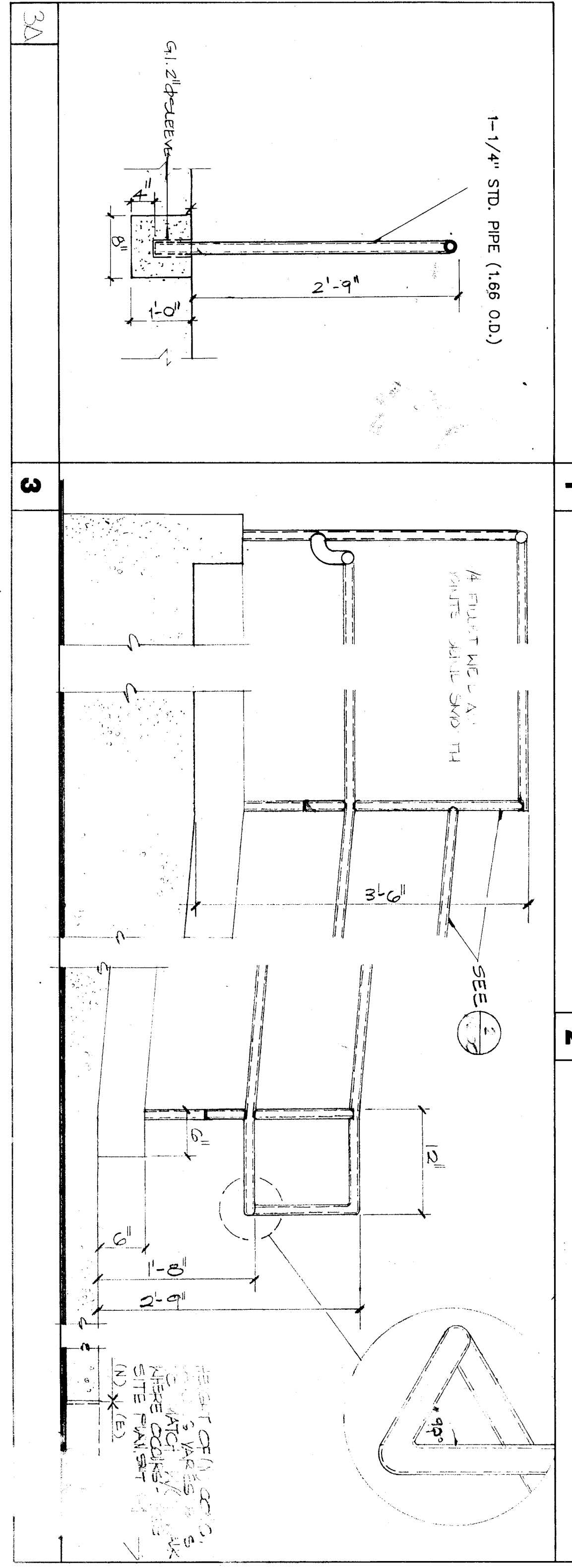

ROOSEVELT SCHOOL MODERNIZATION

FOR
BAKERSFIELD CITY SCHOOL DISTRICT

b2b architects planners inc.

1000 S. GARDEN ST. SUITE 200
BAKERSFIELD, CA 93307
(805) 832-8122

DR. DENNIS

C-3132 X-C-6564 C-8021 C-8702

Job no. 88-142

date 20 JAN 1989

drawn by T. WARREN

chk'd by SCOTT

copyright 1989

BUILDING 100 FLOOR PLAN AND PARTIAL SOUTH ELEVATION/DETAILS