

SCALE: 1/32" = 1'-0"

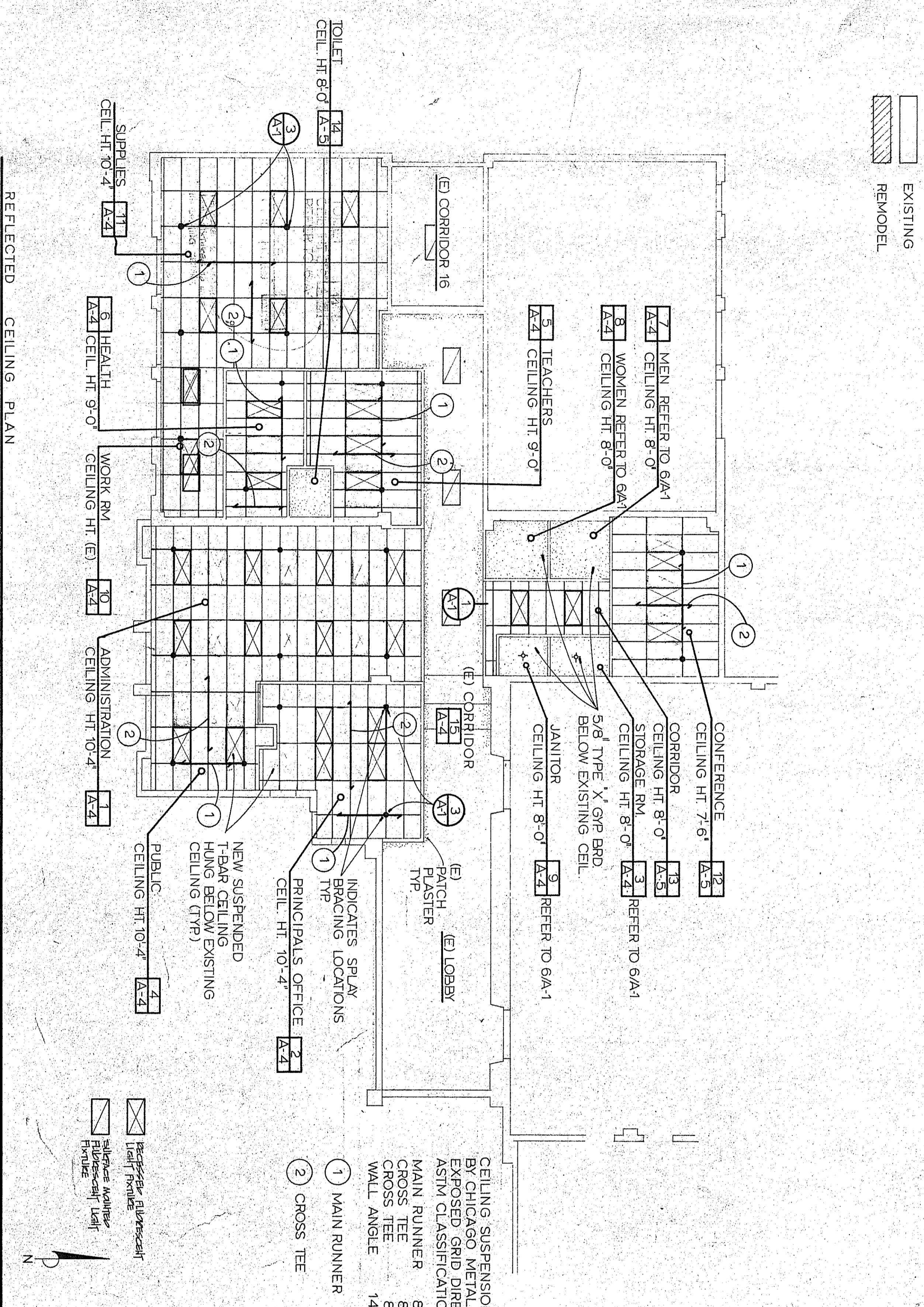

SCALE: 1/8" = 1'-0"

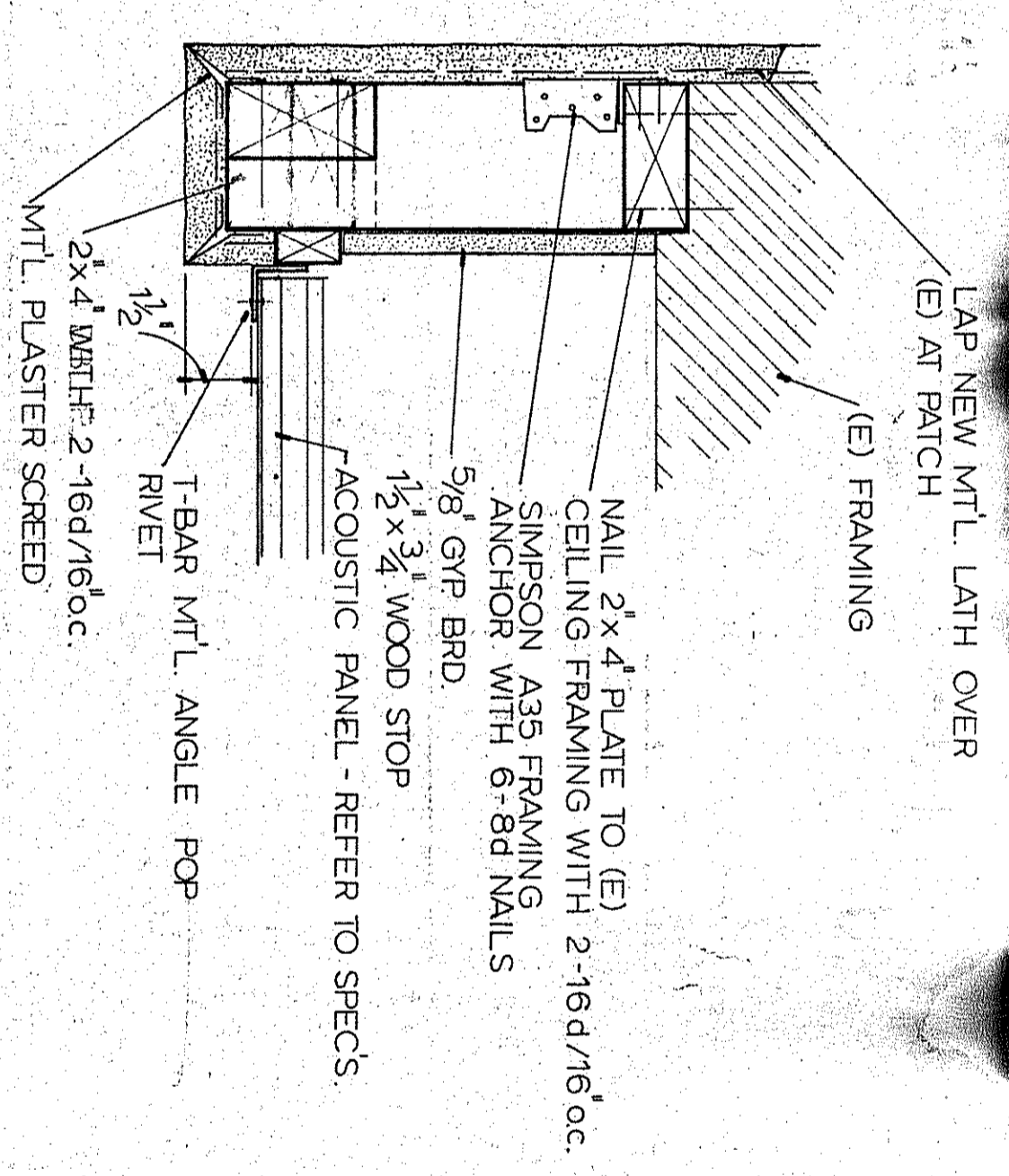

1 TURRED CEILING DETAIL

2 SUPPORT DETAIL

ACOUSTIC LAY-IN CEILING GENERAL NOTES

- 1 1/2 GA HANGER WIRE AT 4'-0"oc MAXIMUM WRAPPED TIGHT WITH 3 TURNS MINIMUM
- 2 1/2 GA HANGER WIRE SHALL BE ATTACHED WITHIN 8" OF WALL OR 3" OFFSET ON ALL MAIN RUNNERS & CROSS TEES
- 3 VERTICAL WIRES MORE THAN 1 & 6 OUT OF PLUMB SHALL HAVE COUNTER SLOPING WIRES
- 4 12 GA SPLAY WIRES TO BE TIGHTLY CRIMPED & WRAPPED WITH 3 TURNS IN 1 1/2" OF MAIN RUNNERS & CONNECTIONS SPLAYS TO BE TAUGHT, CAUSING NO CEILING UPLIFT
- 5 CONTRACTOR WHO INSTALLS RECESSED LIGHT FIXTURES & MECHANICAL GRILLS SHALL ATTACH THEM SECURELY TO GRID TO MEET A HORIZONTAL FORCE EQUAL TO THE WEIGHT OF THE FIXTURE. ALL SUCH ATTACHMENTS SHALL BE TO GRID COMPONENTS RATED HEAVY DUTY ONLY. (IF UNABLE TO MEET NOTE 5, TREAT AS PER NOTES 9 AND/OR 11)
- 6 CONTRACTOR WHO INSTALLS SURFACE MOUNTED LIGHT FIXTURES SHALL ATTACH THEM TO RUNNERS WITH AT LEAST TWO POSITIVE CLAMPING DEVICES WHICH COMPLETELY SURROUND GRID MEMBERS, MADE WITH AT LEAST 1/4" GA STEEL MATERIAL (ROTATIONAL SPRING CATCHES DO NOT COMPLY). A 1/2" GA SUSPENSION WIRE SHALL BE ATTACHED DIRECTLY TO THE CLAMPING DEVICE AND TO THE STRUCTURE ABOVE. CLAMPING DEVICE SHALL BE APPROVED BY THE OFFICE OF THE STATE ARCHITECT, PRIOR TO INSTALLATION
- 7 CONTRACTOR WHO INSTALLS PENDENT HUNG FIXTURES SHALL SUPPORT THEM DIRECTLY FROM THE STRUCTURE ABOVE USING A 9 GA WIRE CAPABLE OF SUPPORTING 4 TIMES THE WEIGHT OF THE FIXTURE AND ALSO COMPLY WITH NOTE 5 ABOVE
- 8 CONTRACTOR WHO INSTALLS LIGHTS TO INSTALL AND SUPPORT RECESSED LIGHT FIXTURES WITH 12 GA SLACK WIRES AT OPPOSING CORNERS MINIMUM OF TWO WIRES TO EACH FIXTURE
- 9 CONTRACTORS WHO INSTALL LIGHTS TO INSTALL SUPPORTS ON ALL FIXTURES OVER 50 LBS. INDEPENDENTLY BY 1-1/2" GA HANGER WIRES, CAPABLE OF SUPPORTING 4 TIMES THE FIXTURE WEIGHT, ONE SUPPORT TO EACH CORNER OF FIXTURE TIED TO THE STRUCTURE ABOVE
- 10 CONTRACTOR WHO INSTALLS MECHANICAL GRILLS TO POSITIVELY ATTACH ALL GRILLS WHICH REST IN OR ADJUS THE CEILING SYSTEM RUNNERS ON A MINIMUM OF TWO SIDES. IN ADDITION, CONTRACTORS SHALL PROVIDE AND ATTACH A 1/2" GA SAFETY WIRE TO TWO DIAGONAL CORNERS OF THE GRILL ITSELF, WHERE GRILL IS OVER 20 LBS
- 11 ALL MECHANICAL GRILLS SHALL BE SUPPORTED INDEPENDENTLY BY 4-12 GA TAIT WIRES, CAPABLE OF SUPPORTING 4 TIMES THE LOAD WHERE UNABLE TO MEET CONDITIONS IN NOTES 5 & 10 AND WHEN OVER 50 LBS
- 12 ALL HANGER AND SPLAY WIRES SHALL NOT TOUCH OR BE WRAPPED AROUND ANY DUCTS, PIPING OR ANY OTHER PLUMBING OBSTRUCTIONS
- 13 RUNNERS MAY BE ATTACHED TO WALL OR MOUNTED AT ADJACENT WALLS. AT ALL OTHER WALLS, NO ATTACHMENT IS ALLOWED AND A CLEARANCE OF 1/2" MIN. IS TO BE LEFT BETWEEN THE WALL AND THE END OF THE RUNNER (SEE DETAIL)
- 14 AT UNATTACHED WALLS, A STRUT ATTACHED SECURELY TO GRID OR A 1/8" GA TIE WIRE WILL BE USED TO TIE THE RUNNERS TOGETHER TO PREVENT THEIR SPREADING. NO NEEDED WHERE CROSS TEES ARE LESS THAN 12" LONG (SEE DETAILS)
- 15 CEILING AREAS SHALL HAVE 4-WAY SPLAY BRACING, ONE PER 144 SQ. FT. AS NOTED ON REFLECTED CEILING PLAN

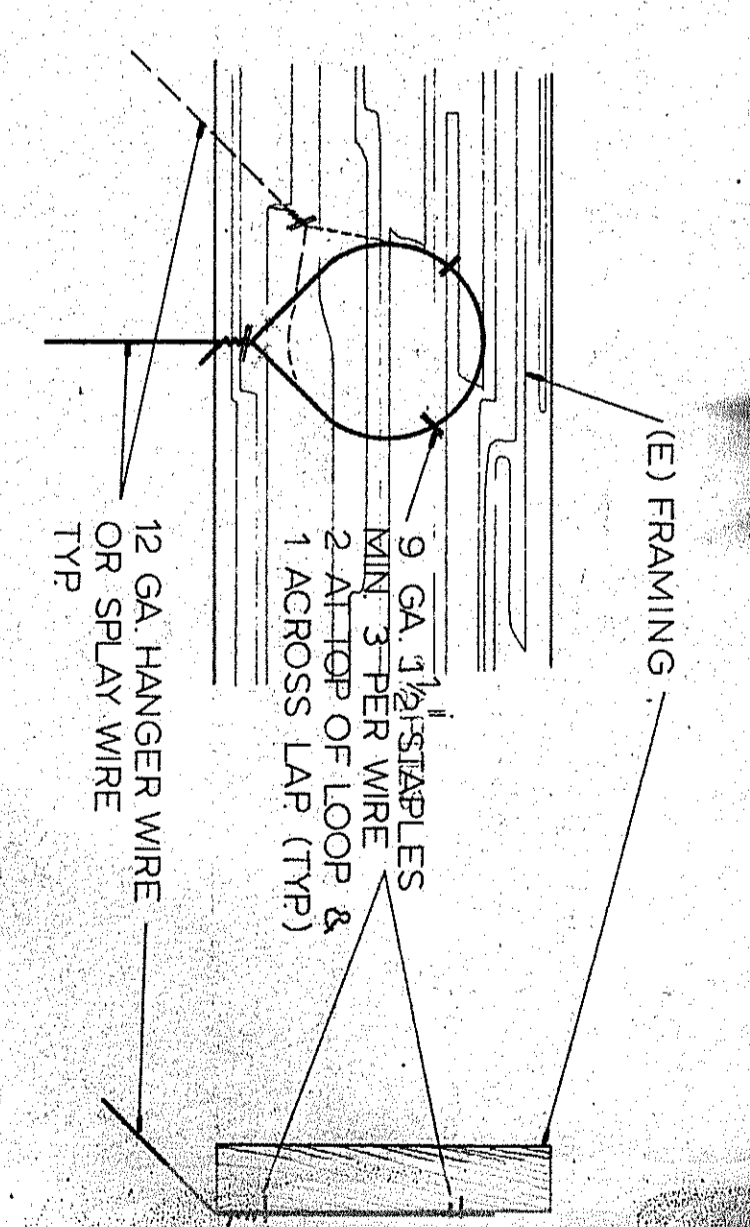

- 1 MAIN RUNNER
- 2 CROSS TEE
- 3 SPLAY WIRE
- 4 4-WAY SPLAY BRACING
- 5 UNATTACHED WALL DETAIL
- 6 ATTACHED WALL DETAIL
- 7 PARTIAL FRAMING PLAN (CEILING)

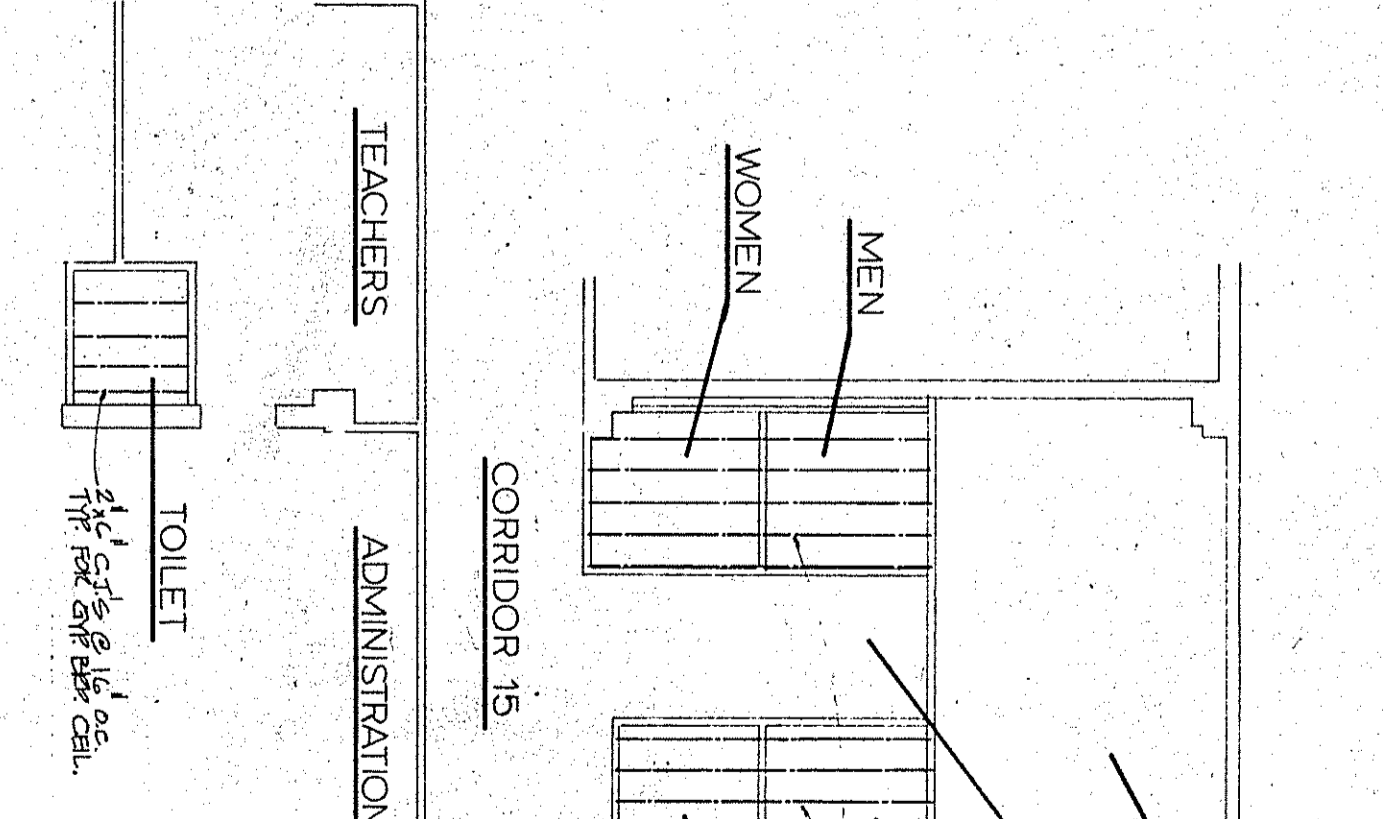
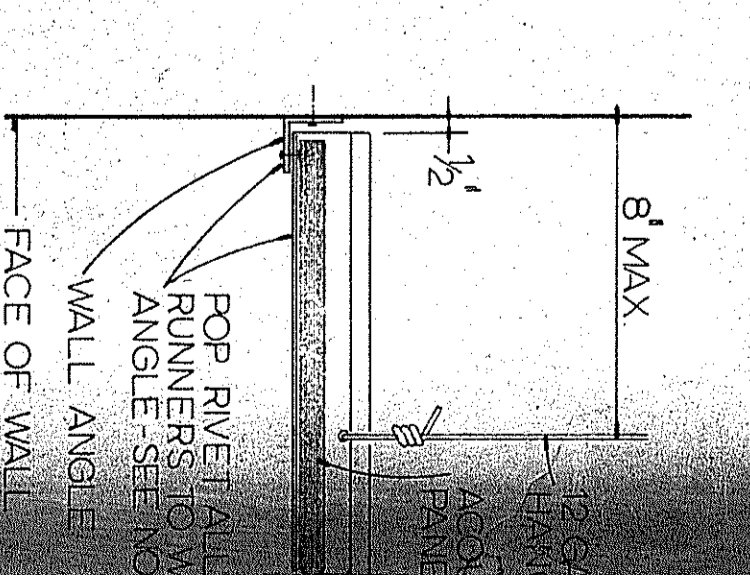
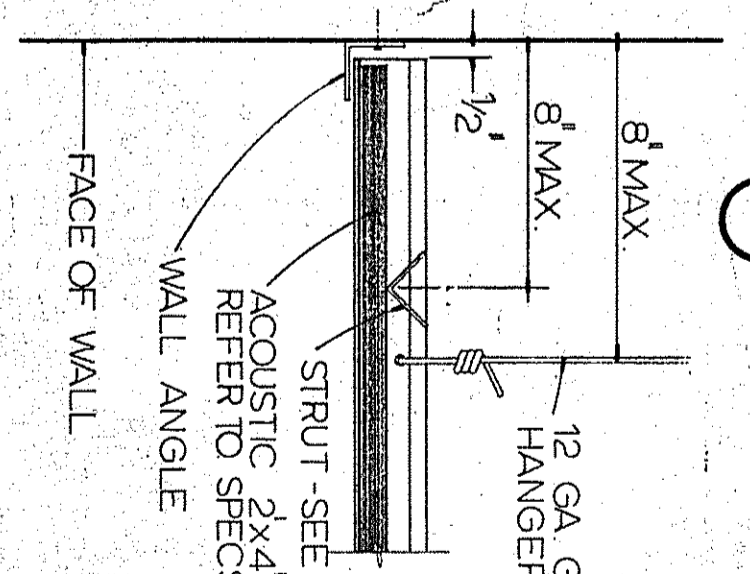
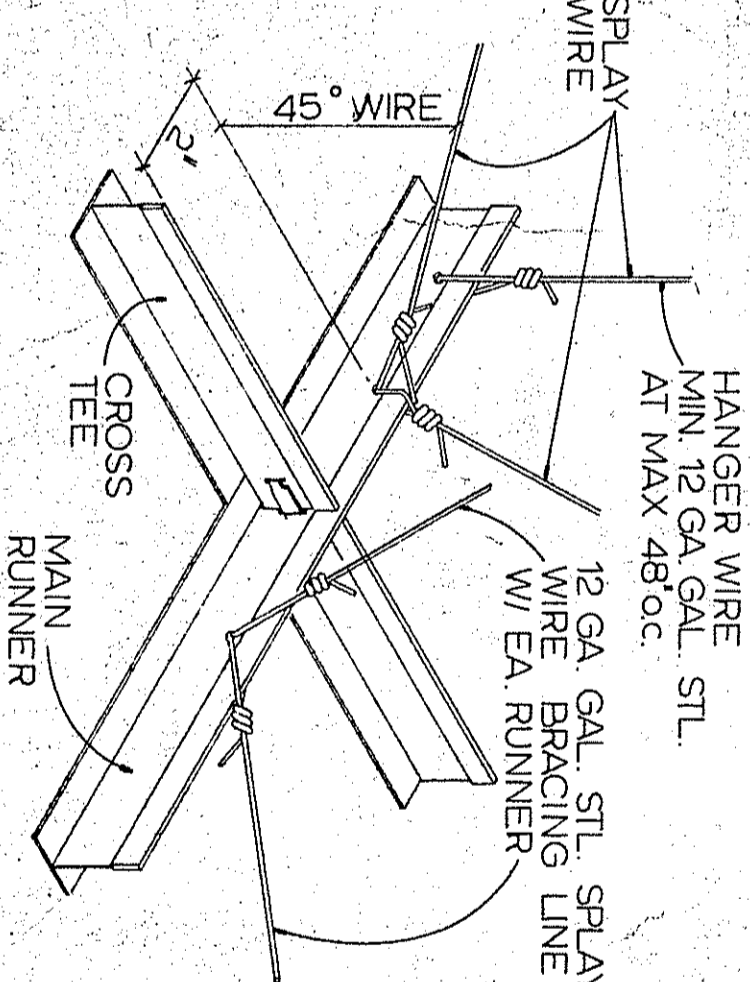

OFFICE OF THE STATE ARCHITECT
SUSANNE SHERIDAN, STATE ARCHITECT
JUL 2 9 1993
DATE 6-18-83
D.K. GARDNER, ARCHITECT

REMODEL AND ALTERATIONS TO ROOSEVELT ELEMENTARY SCHOOL
BAKERSFIELD CITY SCHOOL DISTRICT
LEONARD J. SCHROEDER AND ASSOCIATES
SHEET A-1
JOB 51063
DATE 6-18-83
DRN, DWILLIS
contractor to verify all conditions and dimensions at the site and as shown on the drawings, report any discrepancies to the architect before proceeding with the work.

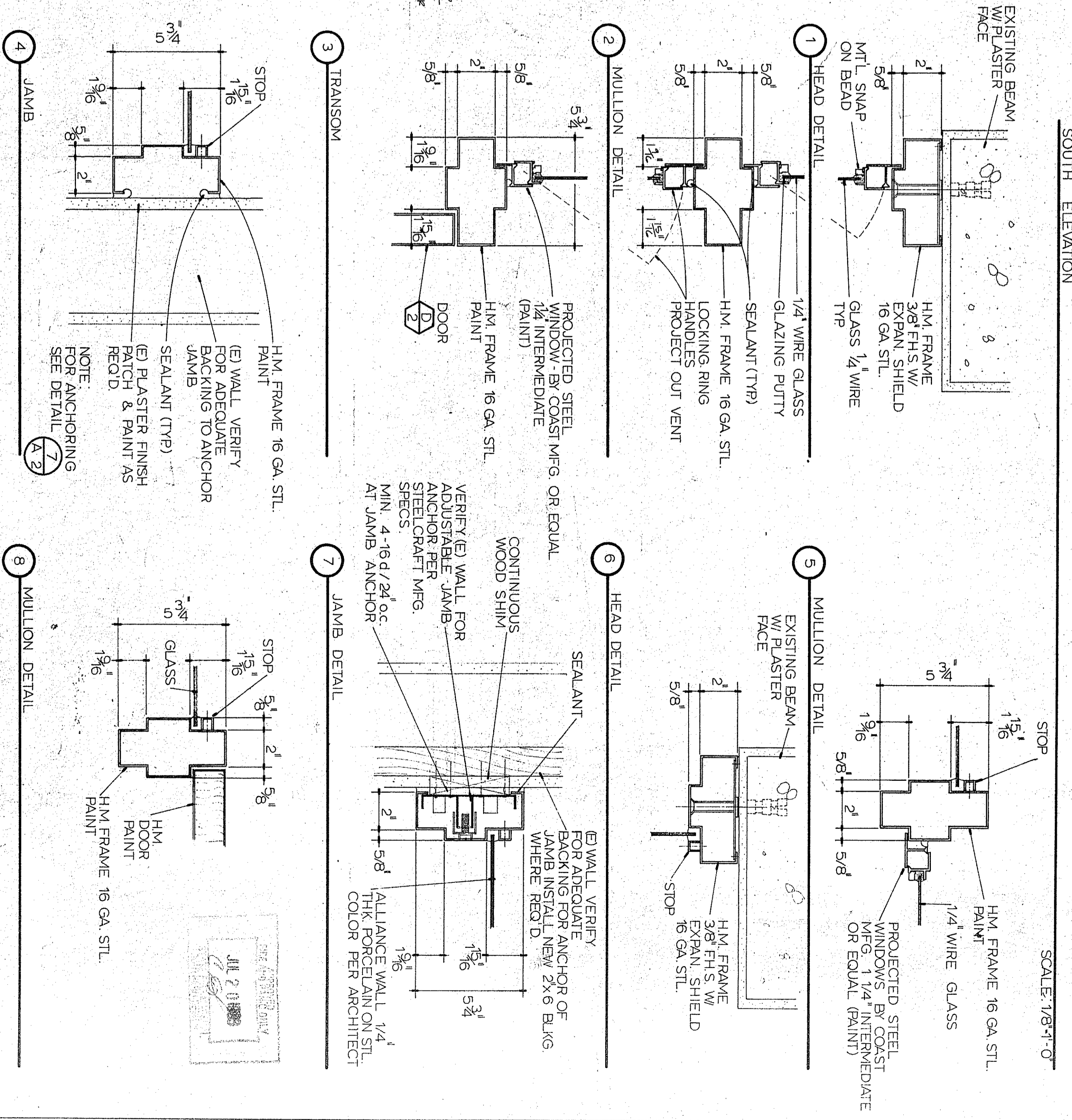
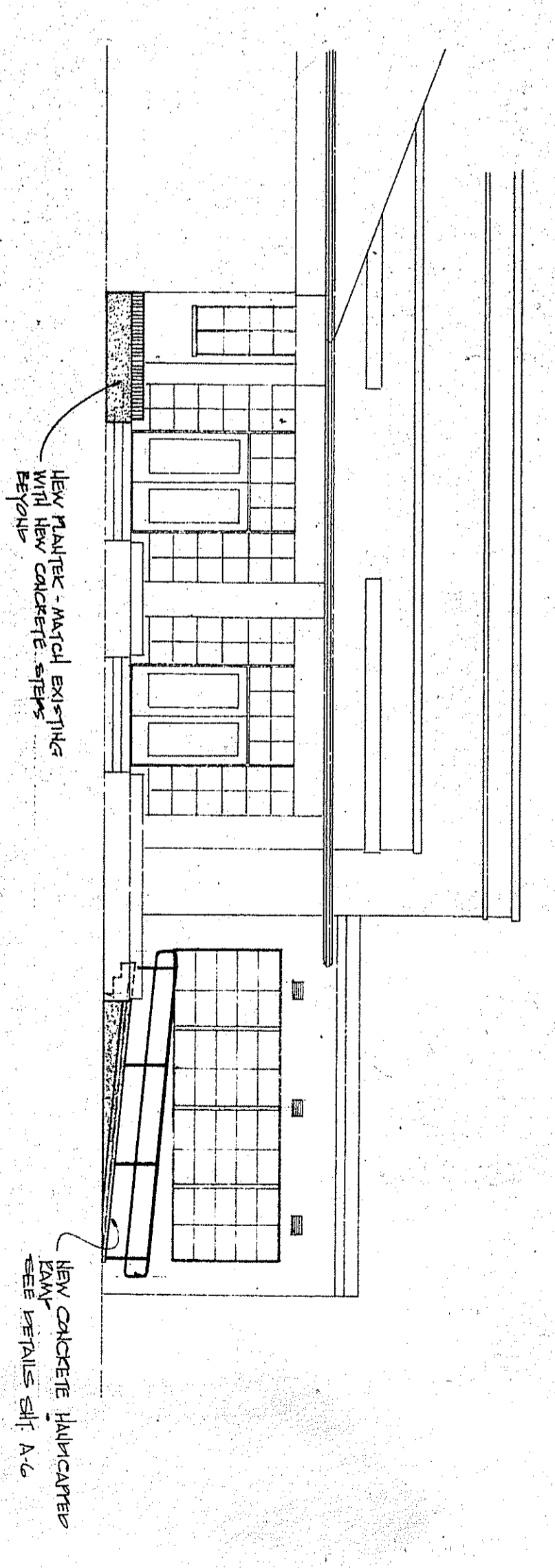
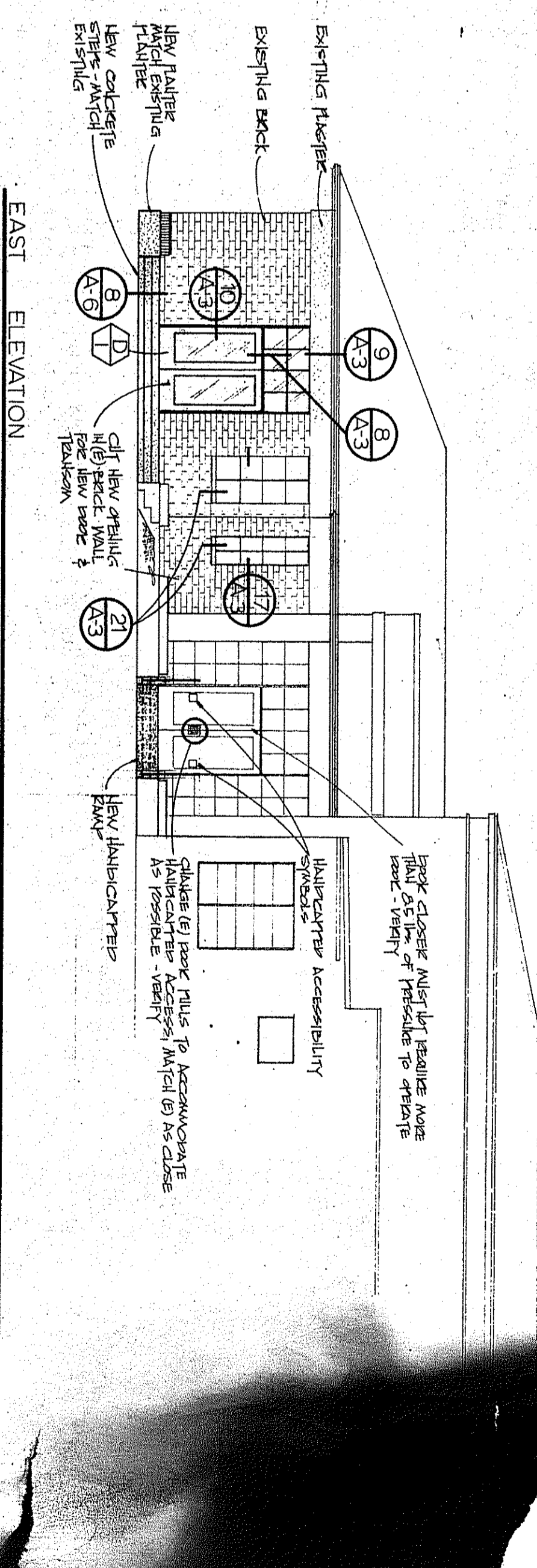
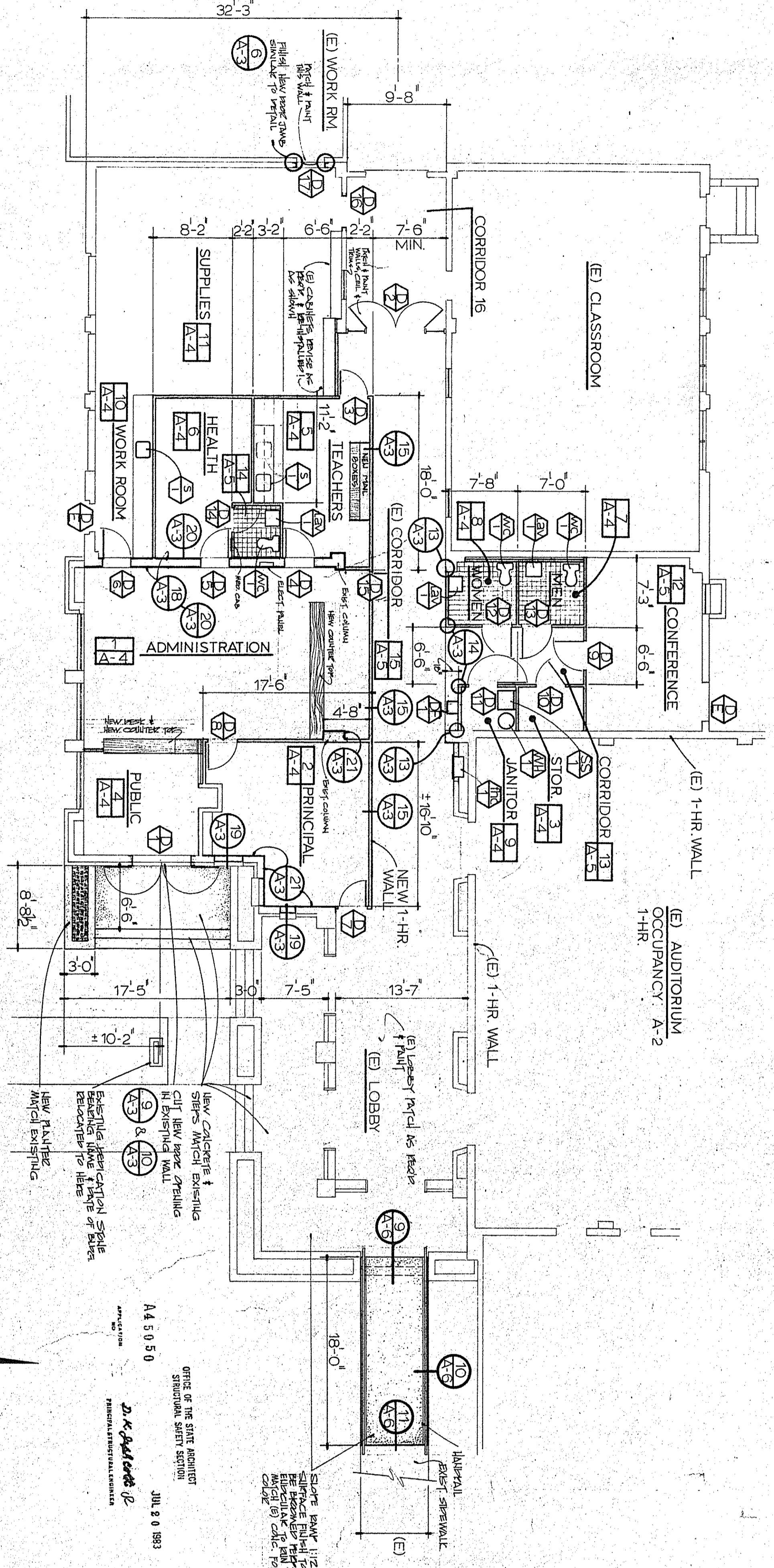
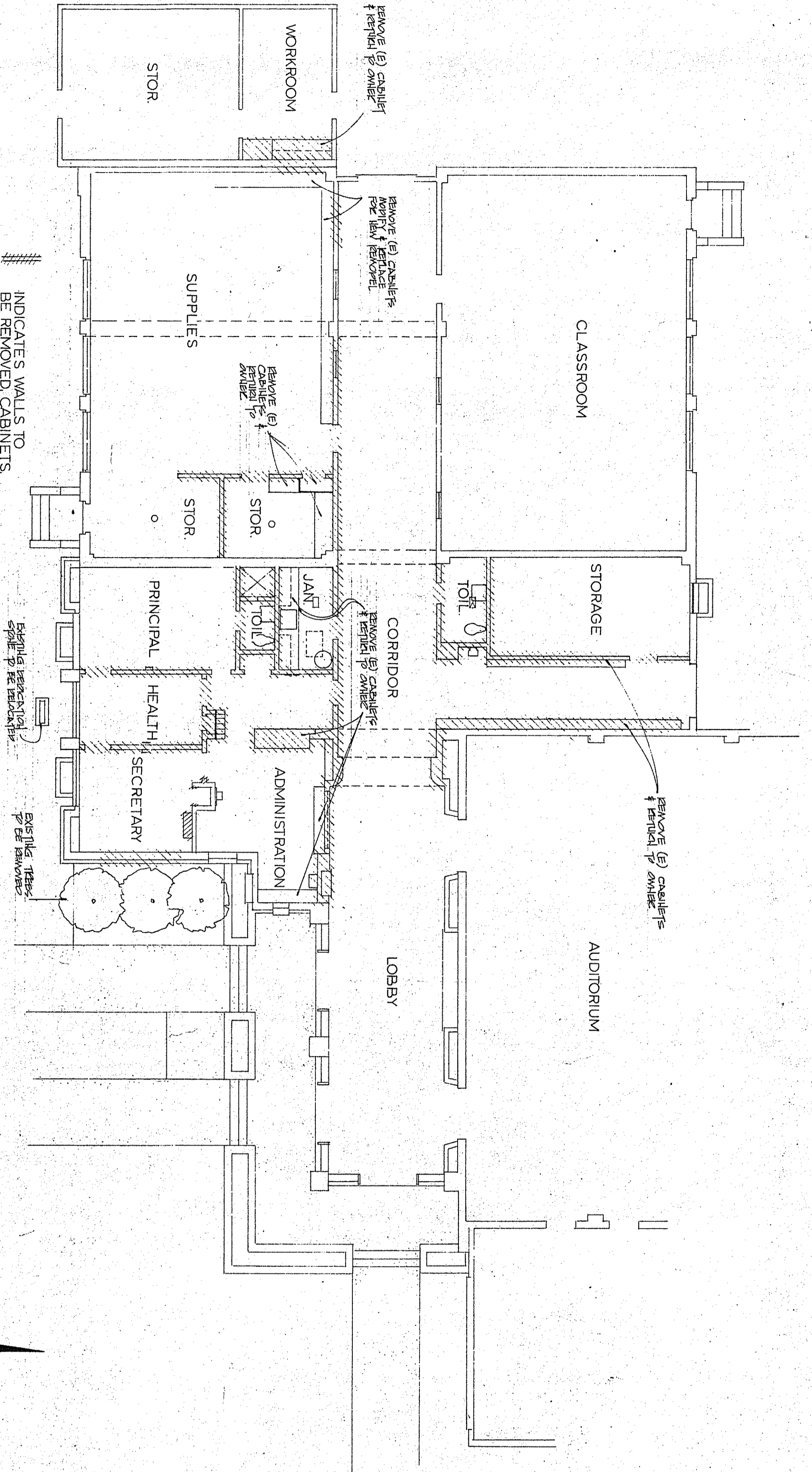

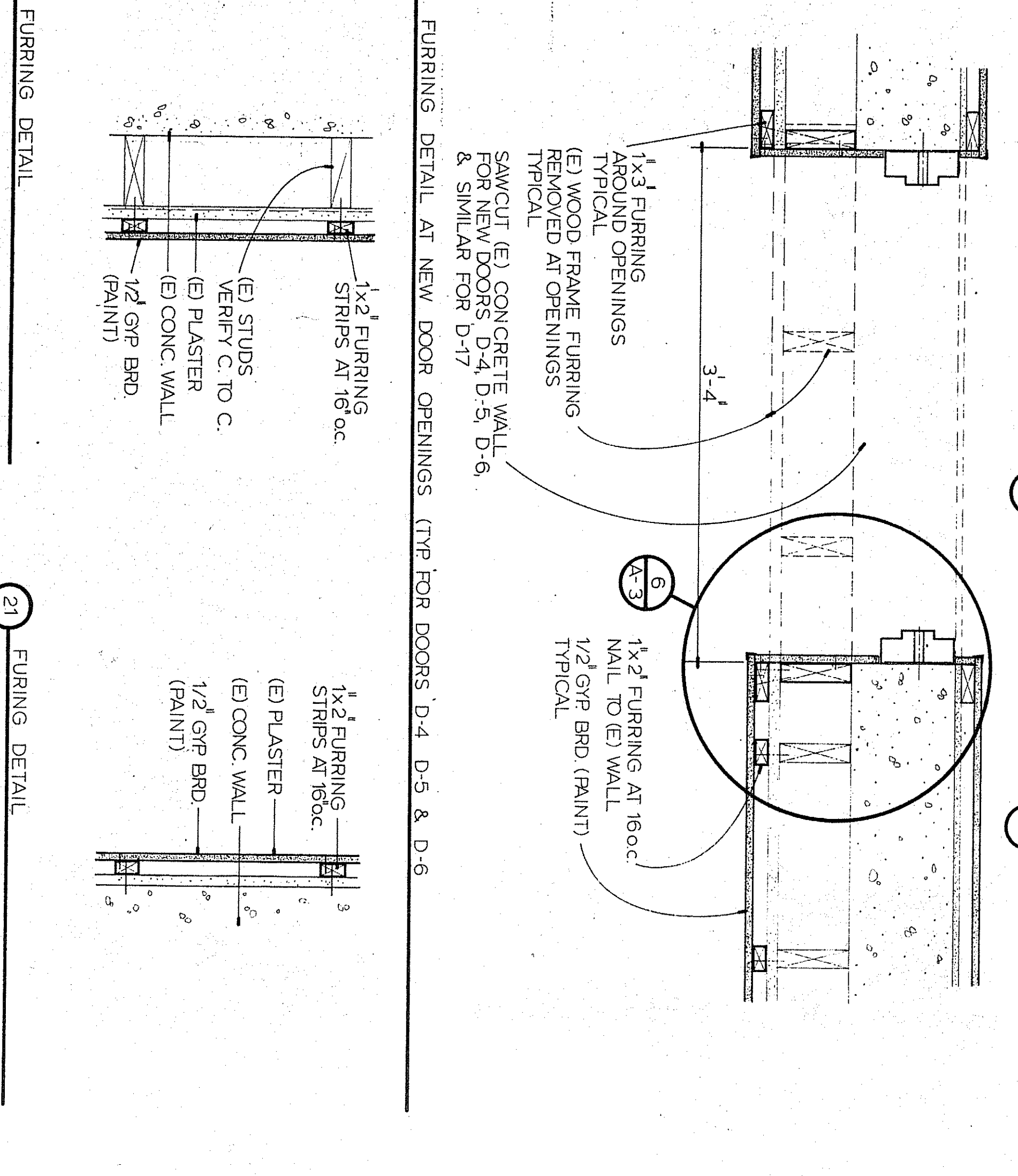
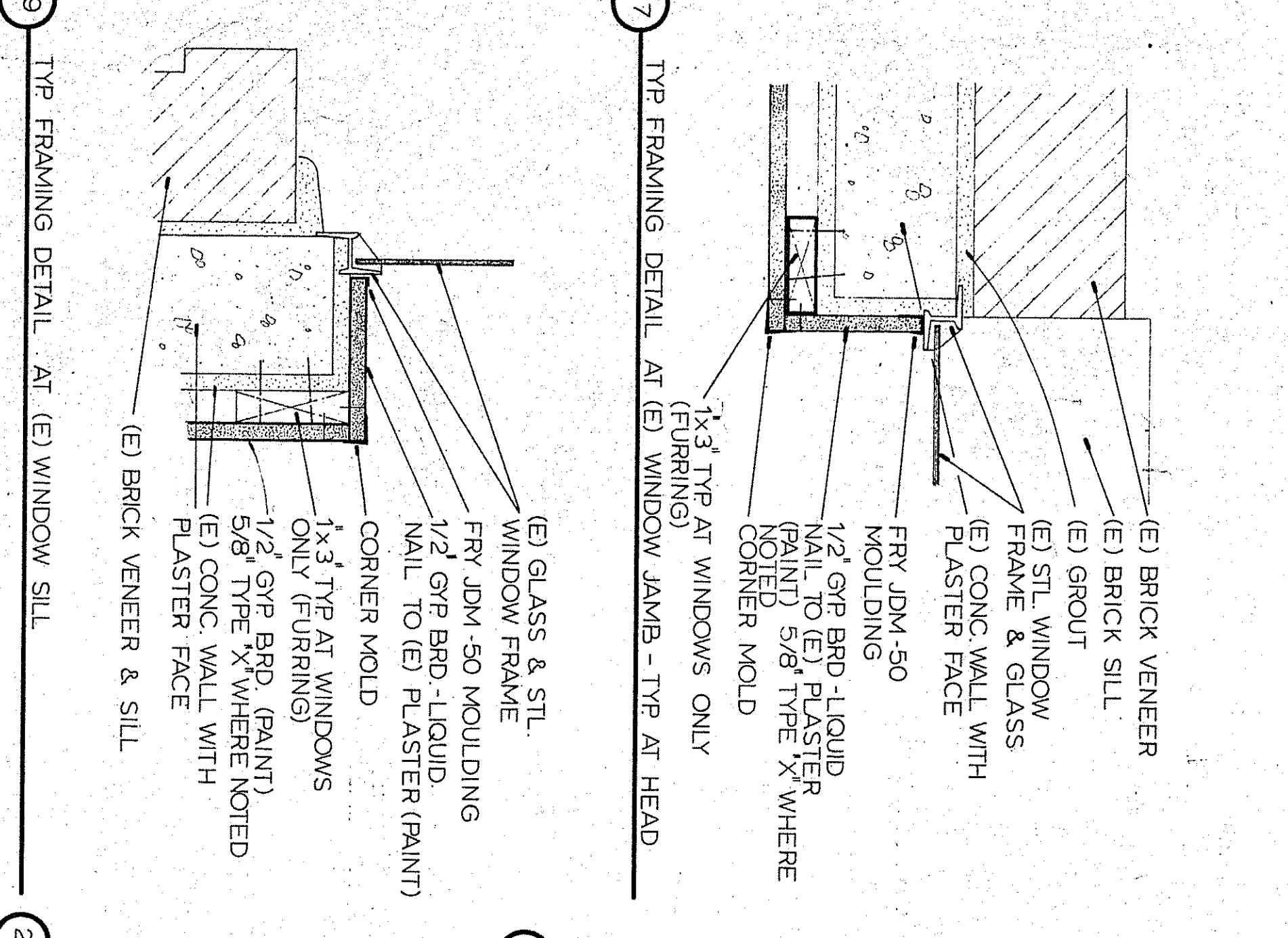
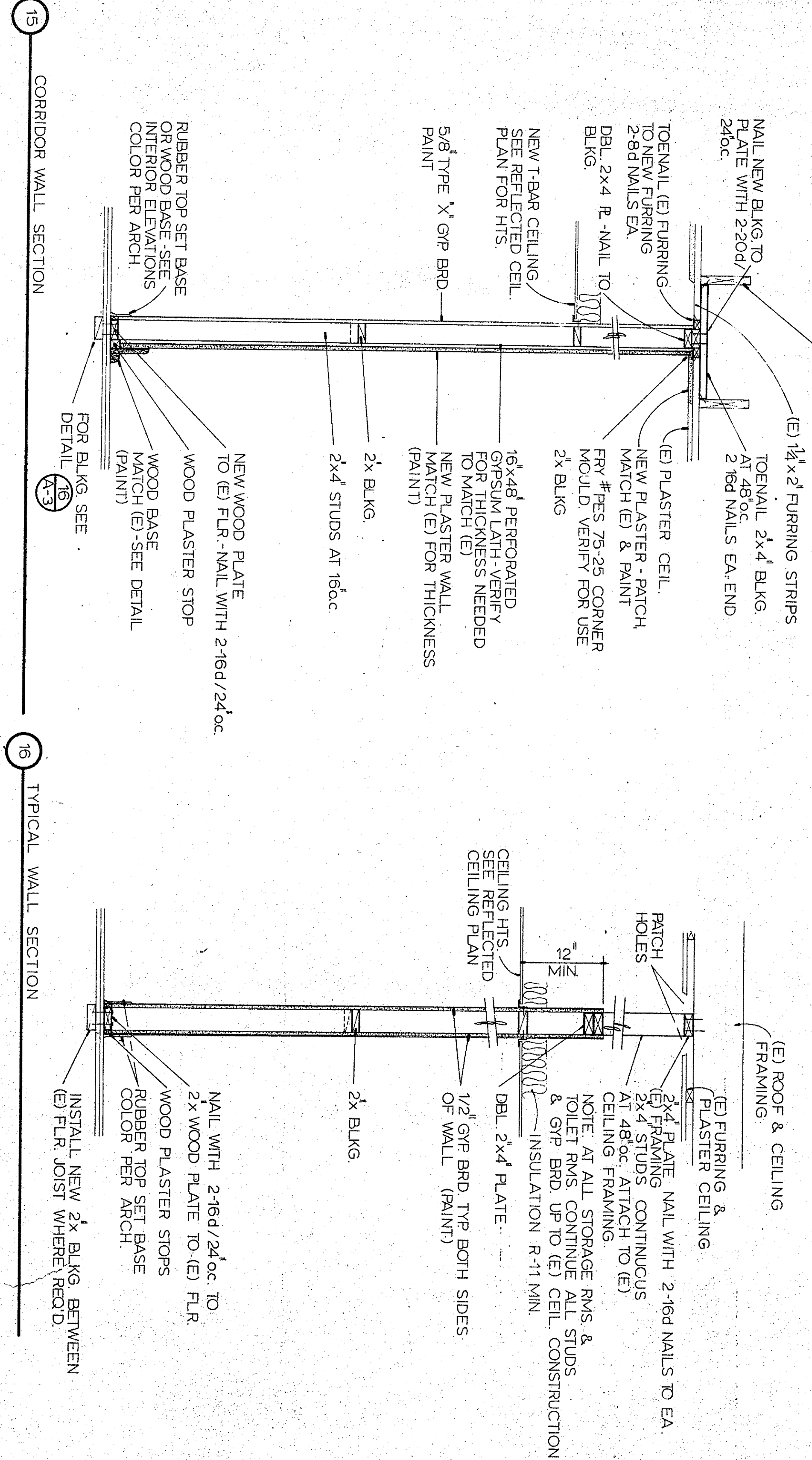
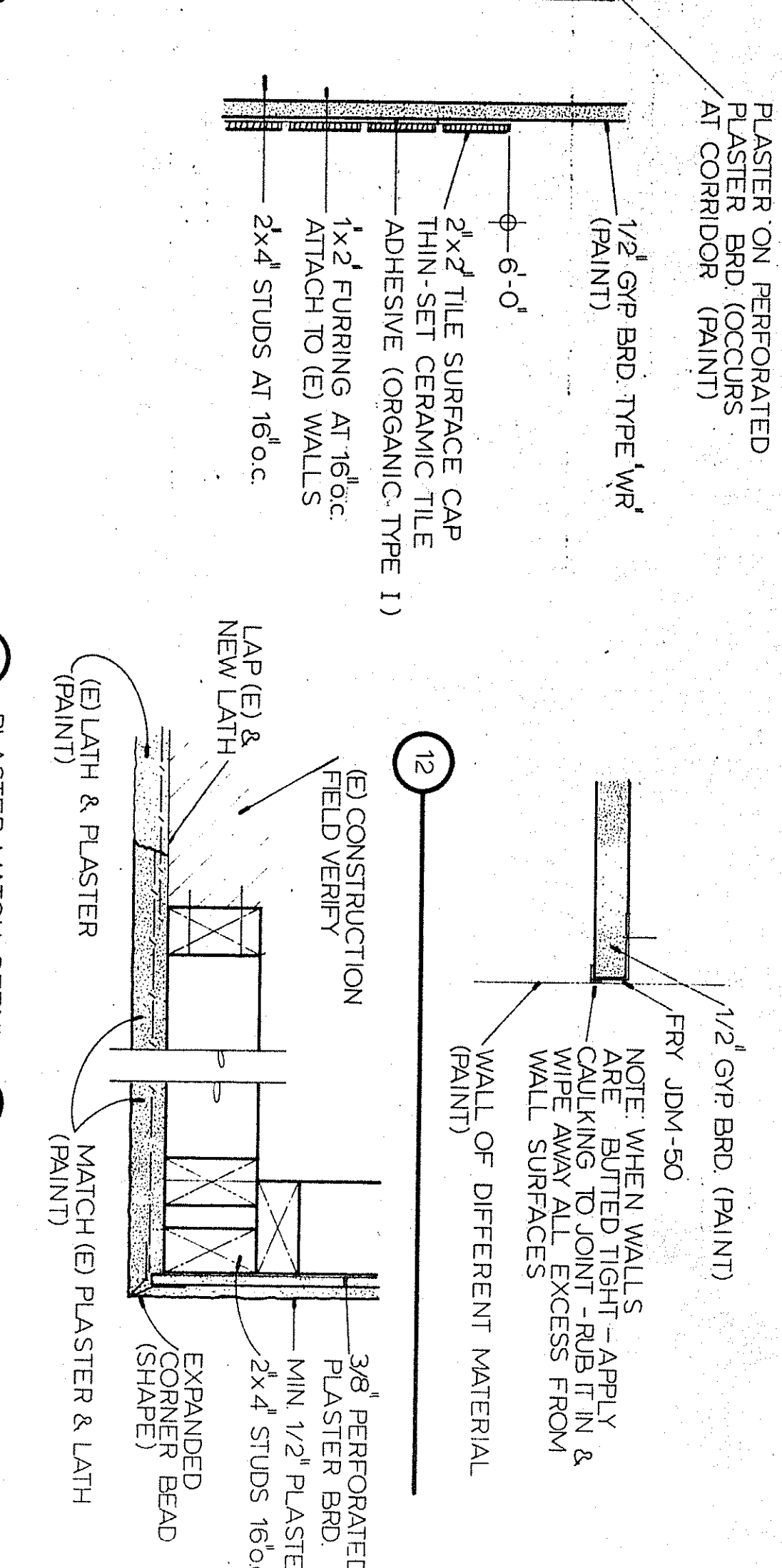
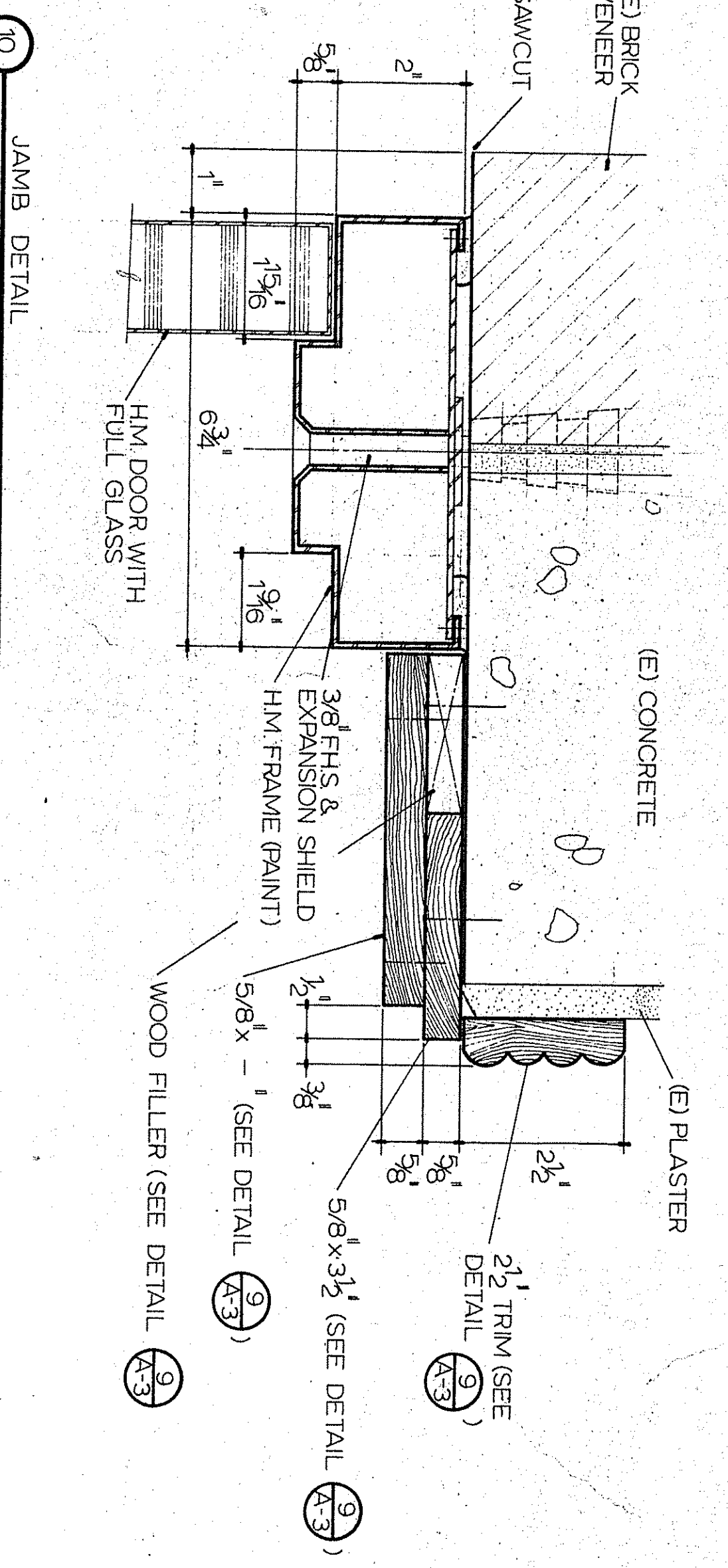
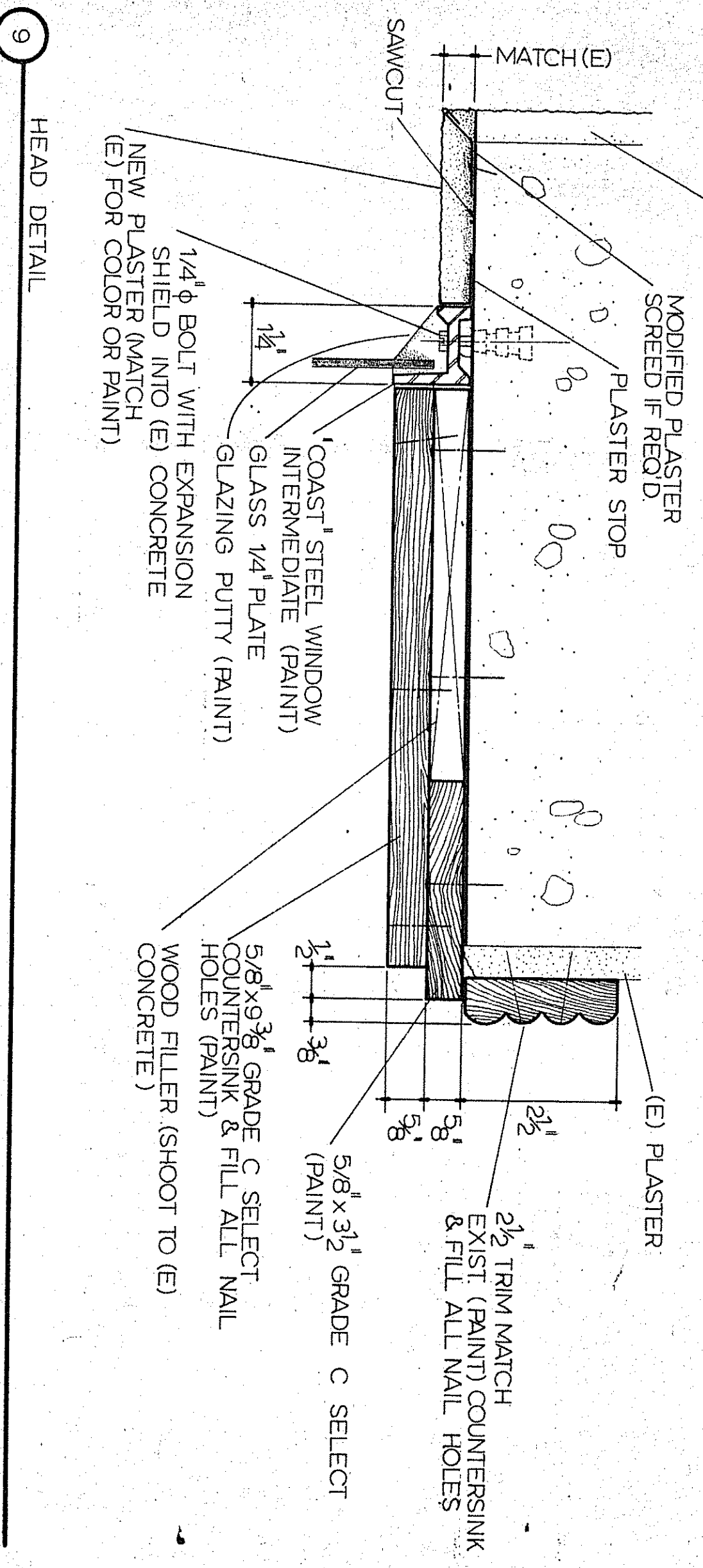
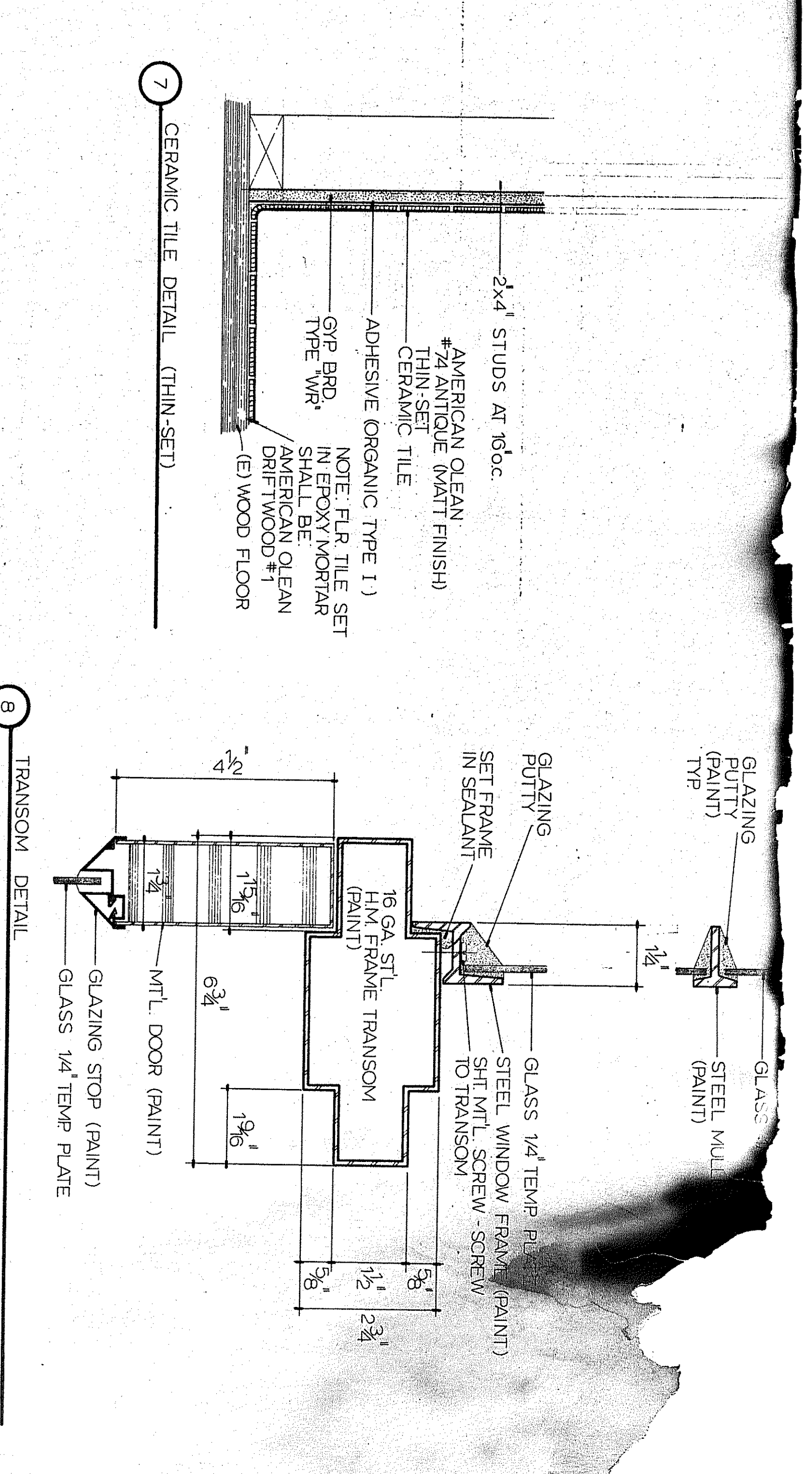
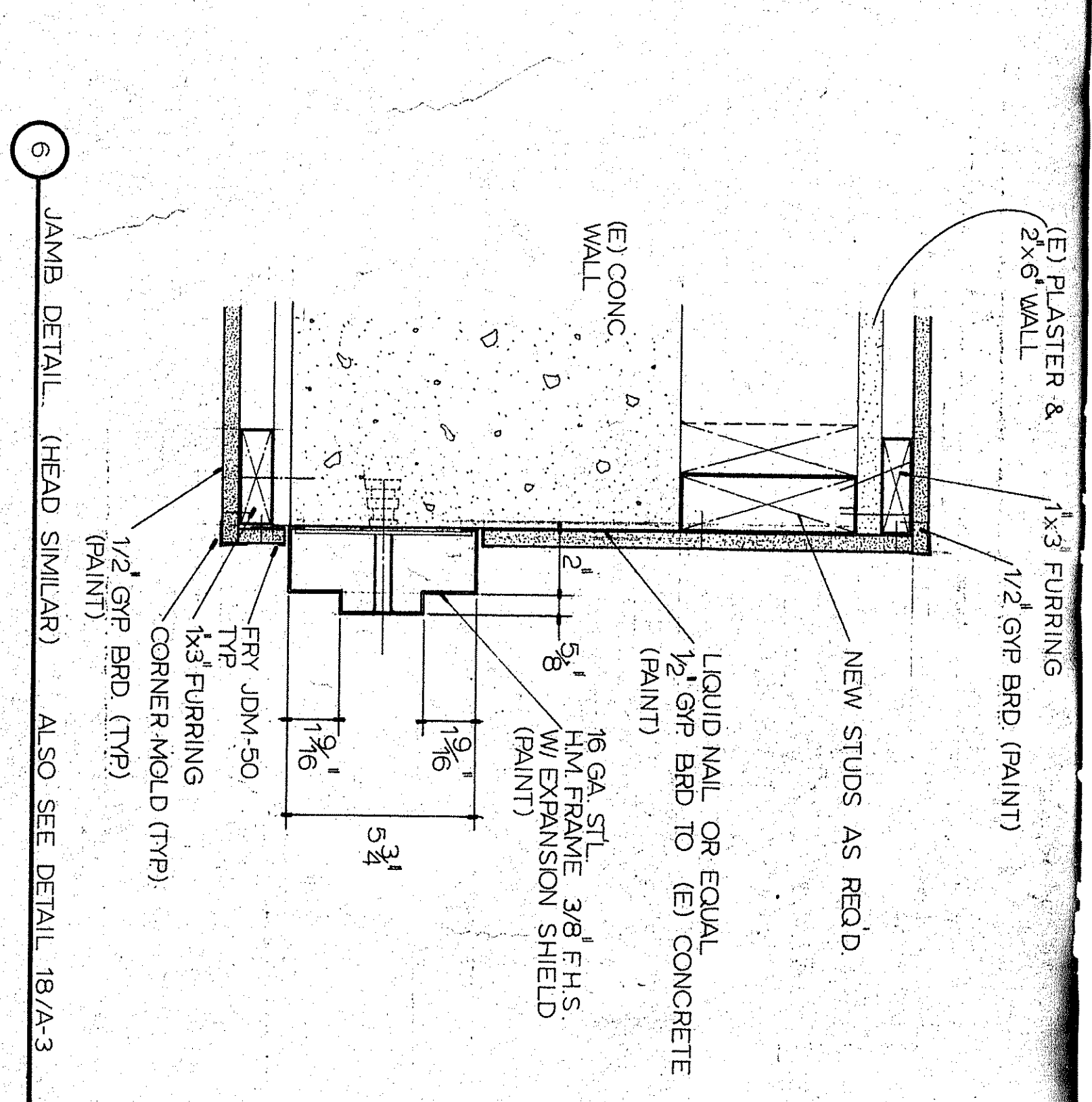
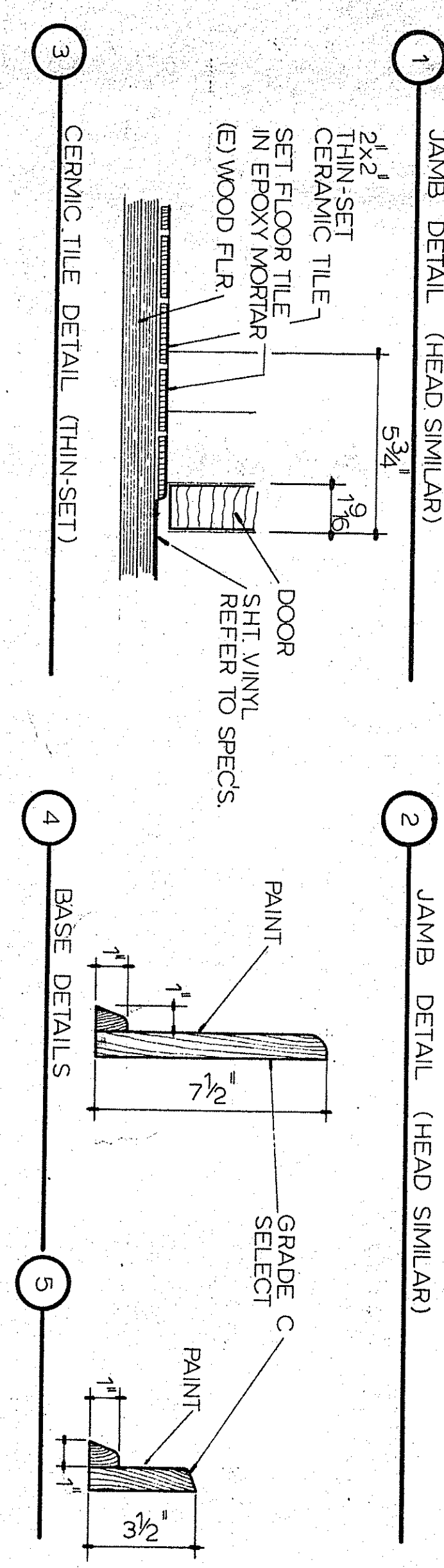
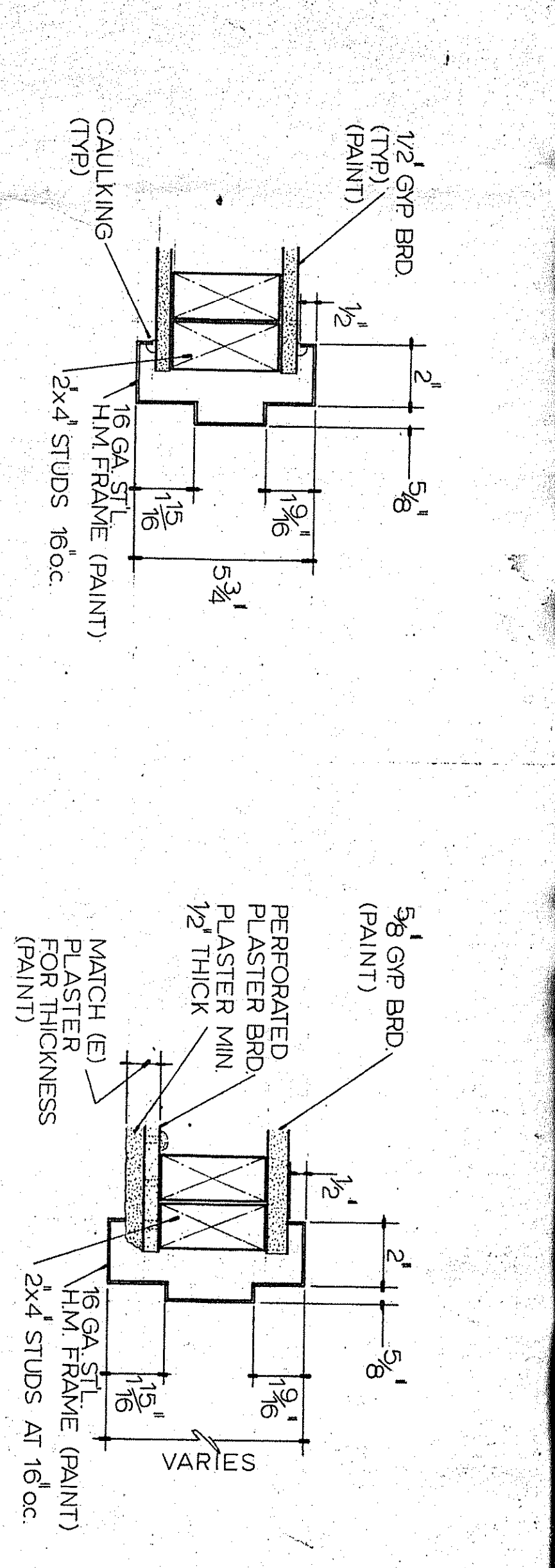

445050
 OFFICE OF THE STATE ARCHITECT
 STRUCTURAL SHEET SECTION
 JUL 2 0 1983
 BAKERSFIELD, CALIFORNIA

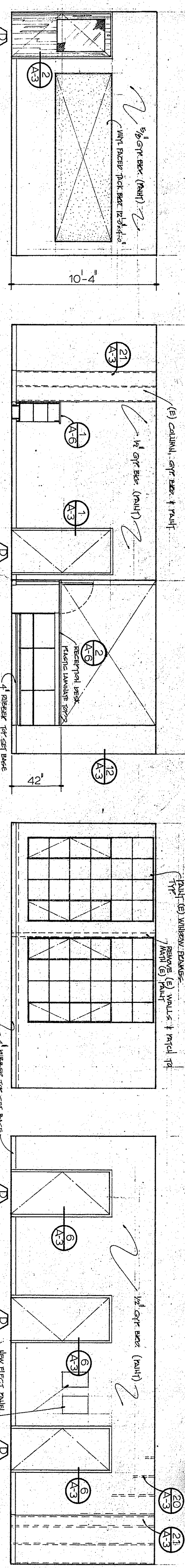

1 ADMINISTRATION

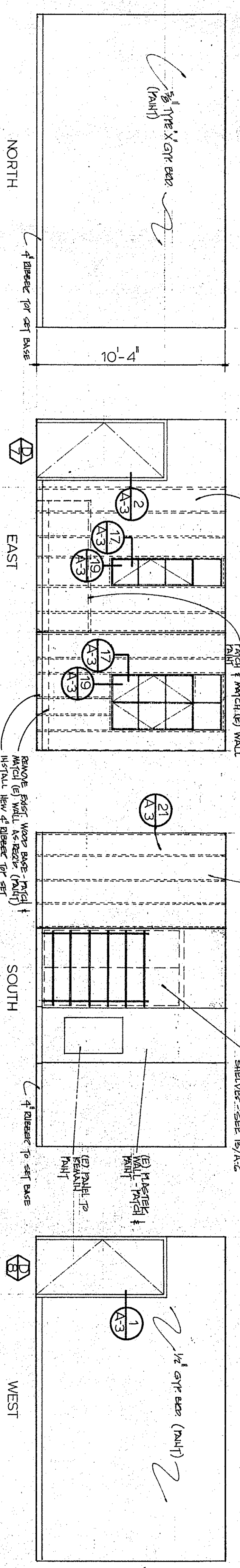

2 PRINCIPAL

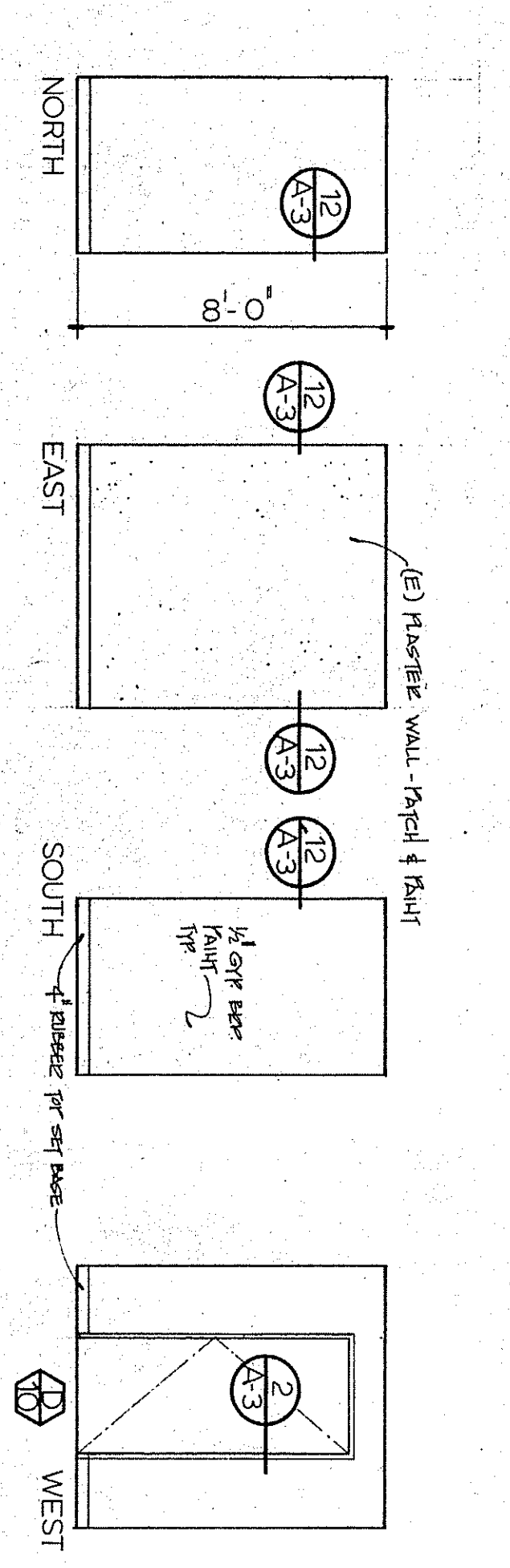

3 STORAGE ROOM

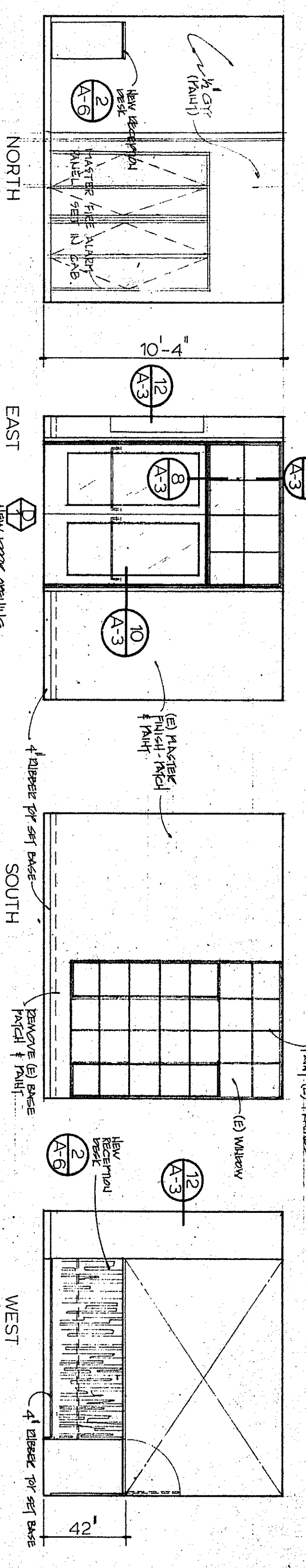

4 PUBLIC

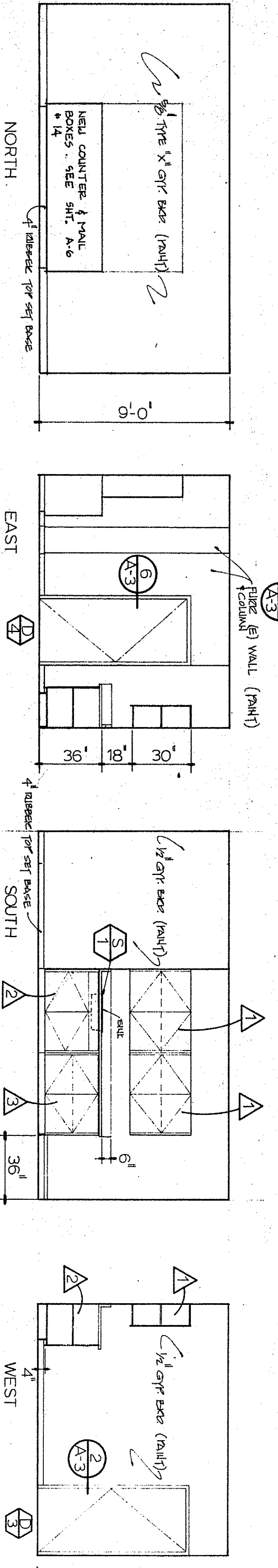

5 TEACHERS

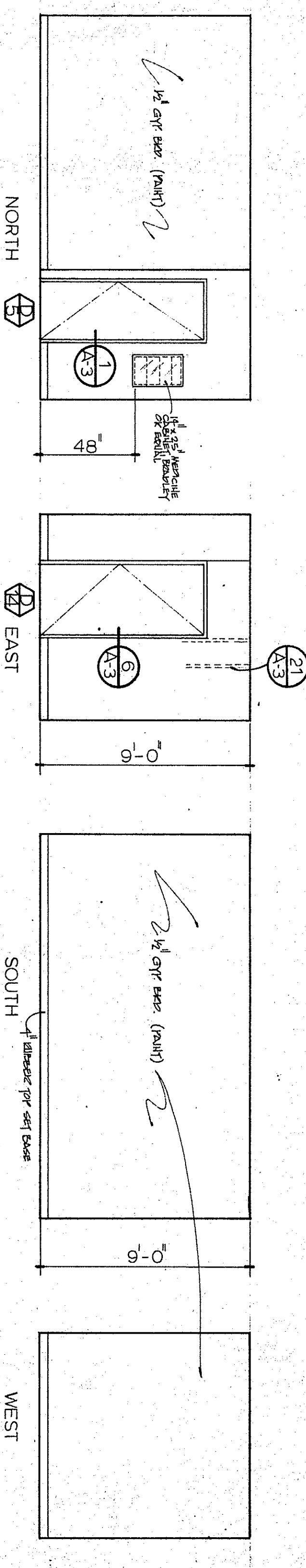

6 HEALTH ROOM

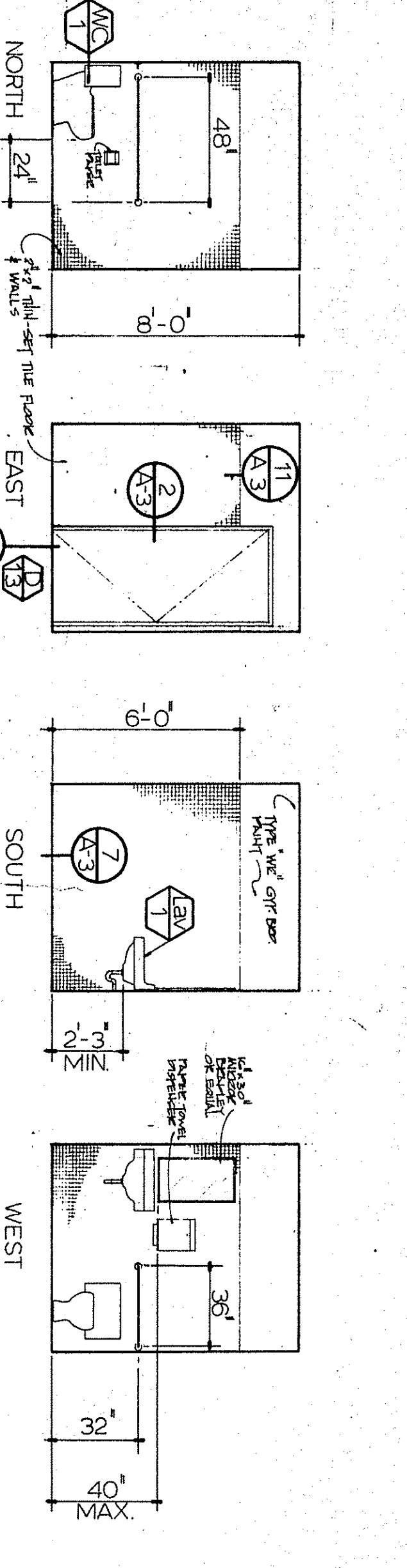

7 MENS ROOM

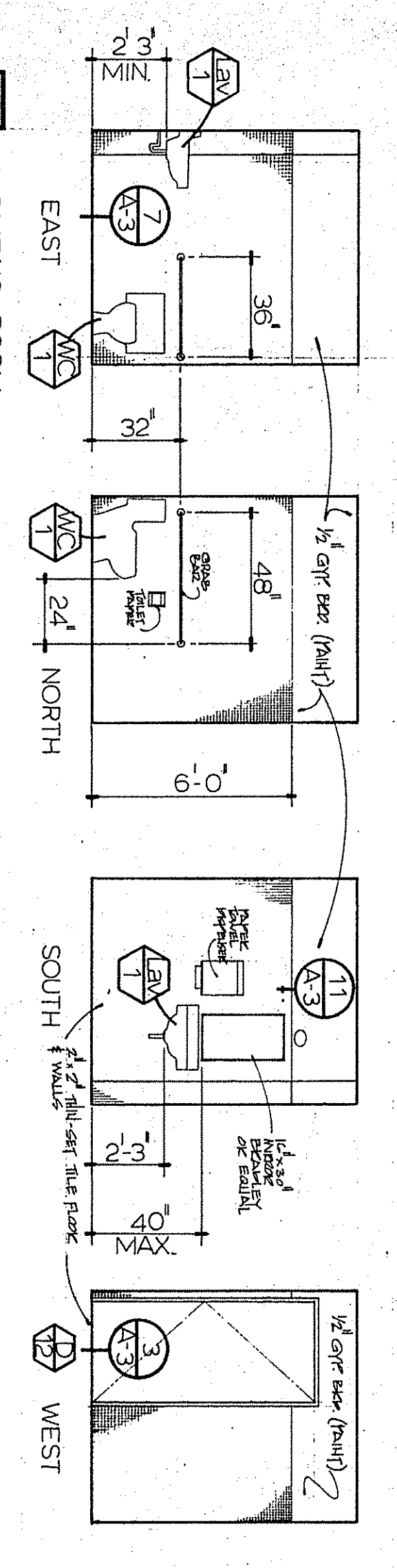

8 WOMENS ROOM

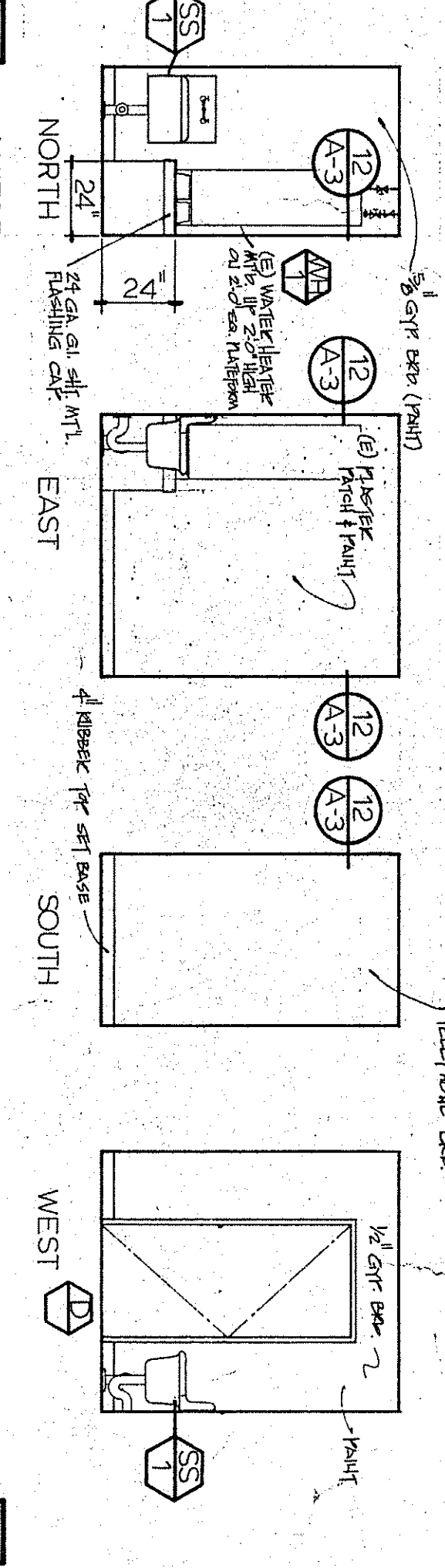

9 JANITOR

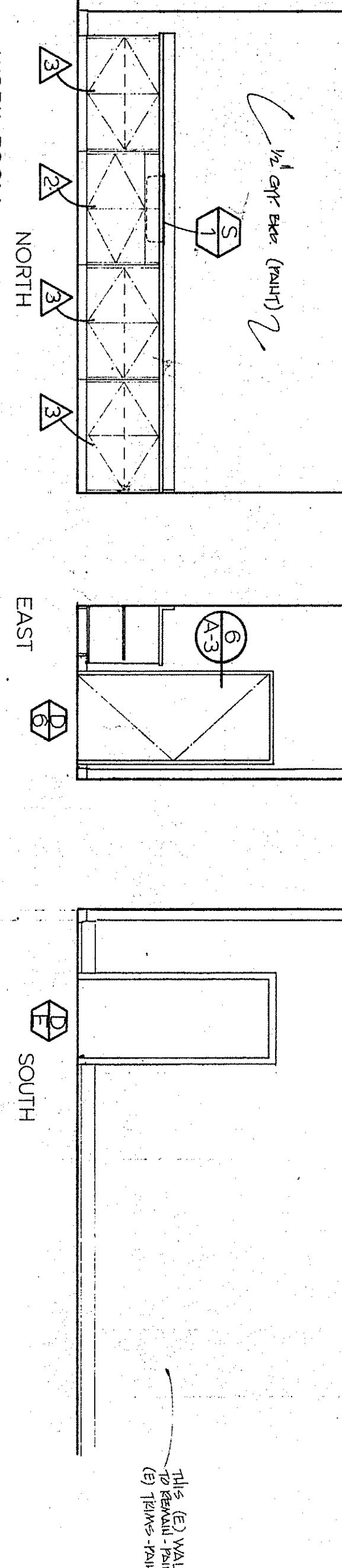

10 WORK ROOM

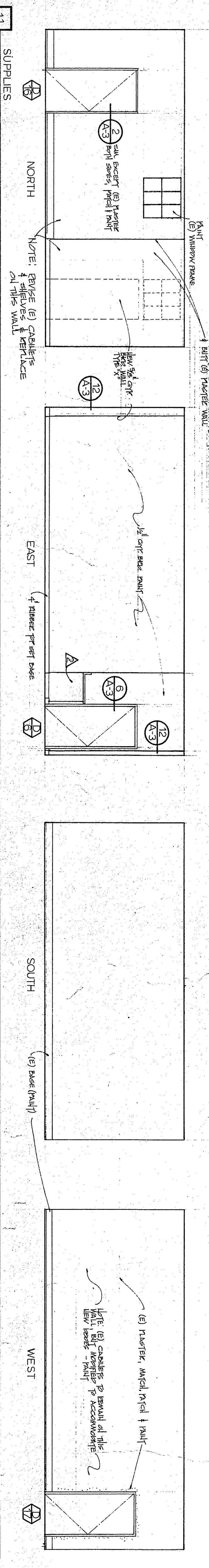

11 SUPPLIES

DATE OF THE STATE REGISTER
 EXPIRES: 2003 SYSTEM
 JULY 8 8 1983

SHEET
 OF 6 SHEETS

JOB 51063
 DATE 6-7-83
 DRN. DWILLS
 REV.

contractor to verify all conditions and dimensions at the site and as shown on the drawings. report any discrepancies to the architect before proceeding with any work.

REMODEL AND ALTERATIONS TO
 ROOSEVELT ELEMENTARY SCHOOL
 BAKERSFIELD CITY SCHOOL DISTRICT BAKERSFIELD, CALIFORNIA

copyright © 1982 by
 Leonard J. Schroeder
 LEONARD J. SCHROEDER ARCHITECT A.A.A.
 221 South Montclair Suite A
 Bakersfield, California 93307

LEONARD J. SCHROEDER AND ASSOCIATE ARCHITECTS

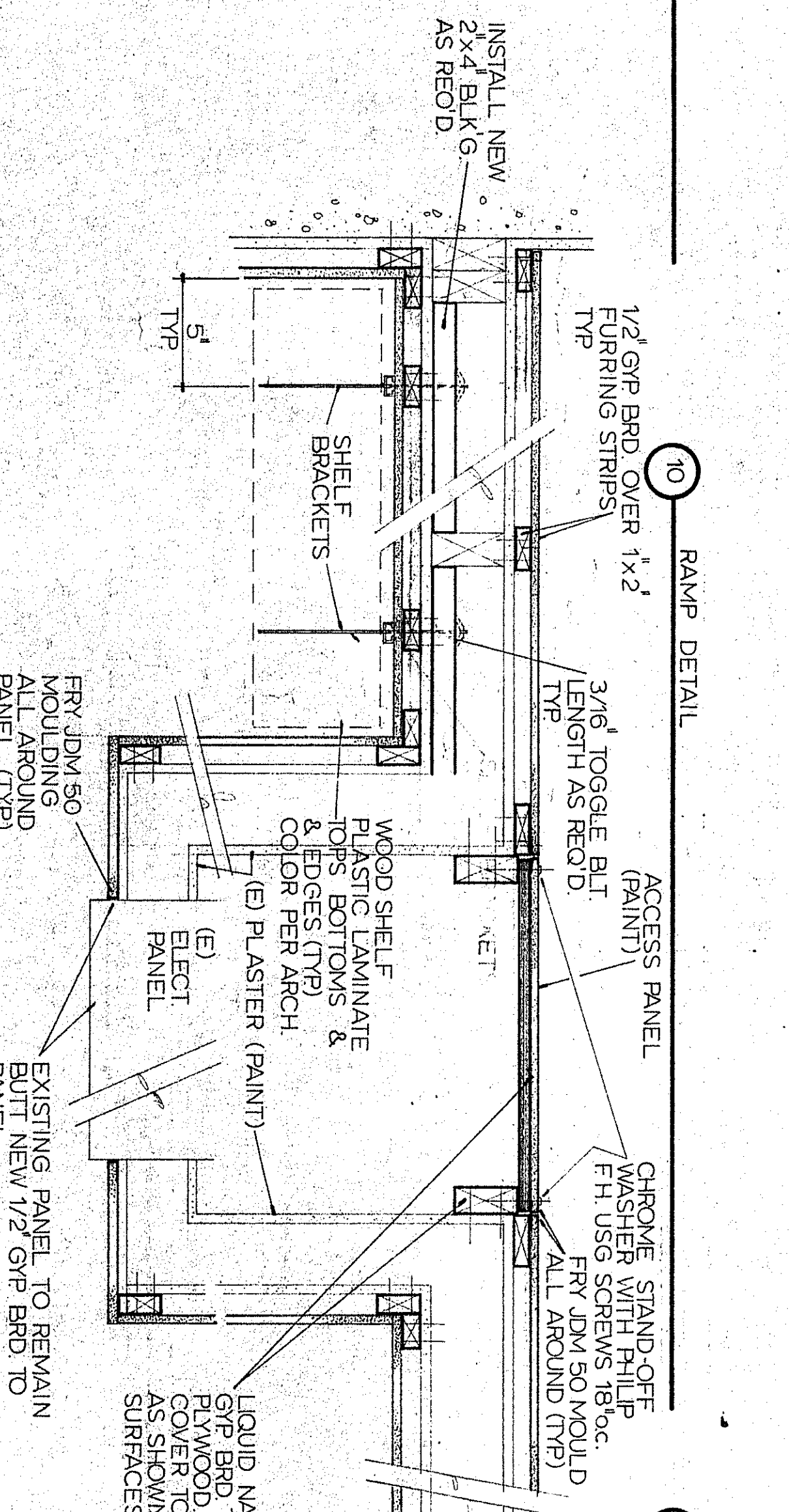
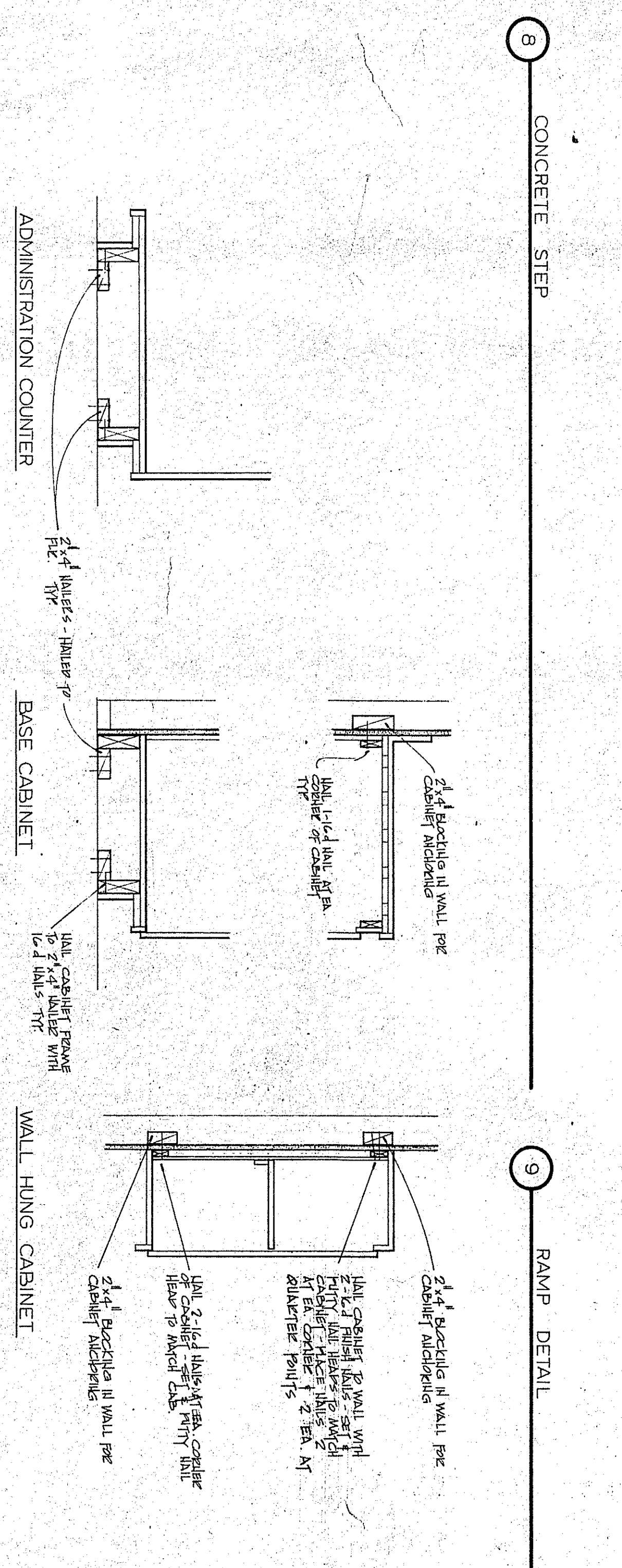
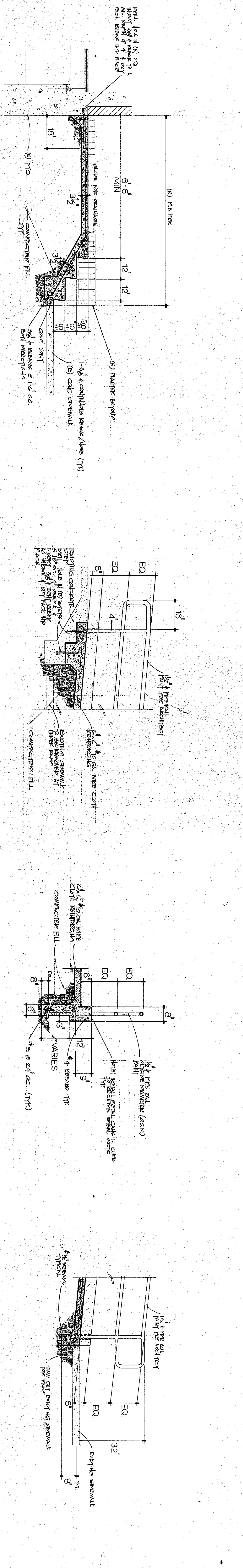
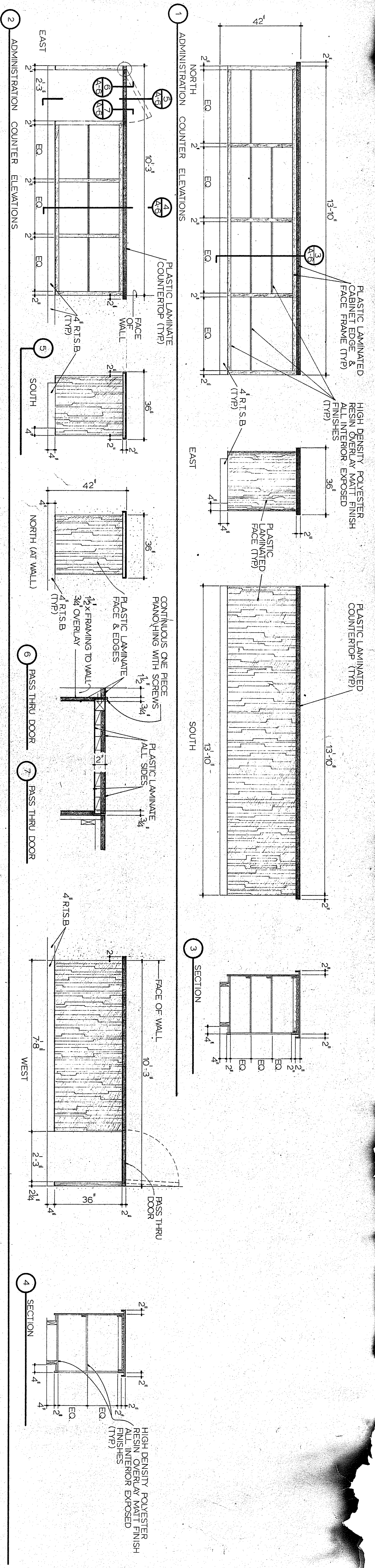

GENERAL NOTES

- STRENGTH OF CONCRETE: ALL CONCRETE SHALL HAVE AN ULTIMATE COMPRESSIVE STRENGTH AS FOLLOWS: SLAB ON COMPACTED FILL - 2000 PSI CONT. INSPECTION NOT REOD.
- ALL REINFORCING STEEL SHALL BE ASTM A-615 GRADE 40 FOR #5 AND SMALLER AND REINFORCING ON GROUND SHALL BE REINFORCED WITH 6x6-W14xW14 W.W.F. AT WID DEPTH OF SLAB AS FOLLOWS: ALL EXTERIOR SLABS UP TO 6'-0" WIDE ADJACENT TO BLDG. ALL EXTERIOR SLABS GREATER THAN 6'-0" WIDE ADJACENT TO BLDG. WALLS SHALL BE DOWN EDD TO FTG WALL AND REINFORCED WITH ON 6'-0" WID OF W.W.F. LAND ADJACENT TO FTG.
- ALL FRAMING LUMBER SHALL BE WELL SEASONED DOUGLAS FIR & SHALL COMPLY WITH "STANDARD GRADING AND DRESSING RULES NO. 16, 1976 EDITION OF THE WEST COAST LUMBER INSPECTION BUREAU. ALL LUMBER SHALL BE GRADE MARKED AND APPROVED FOR USE. ALL FRAMING LUMBER SHALL BE GRADE MARKED DOUGLAS FIR 2 ONE INCH THK. & SMALLER PER "STANDARD BOARD" NO. 3 CONSTRUCTION GRADE - LIGHT FRAMING 1090F-b.

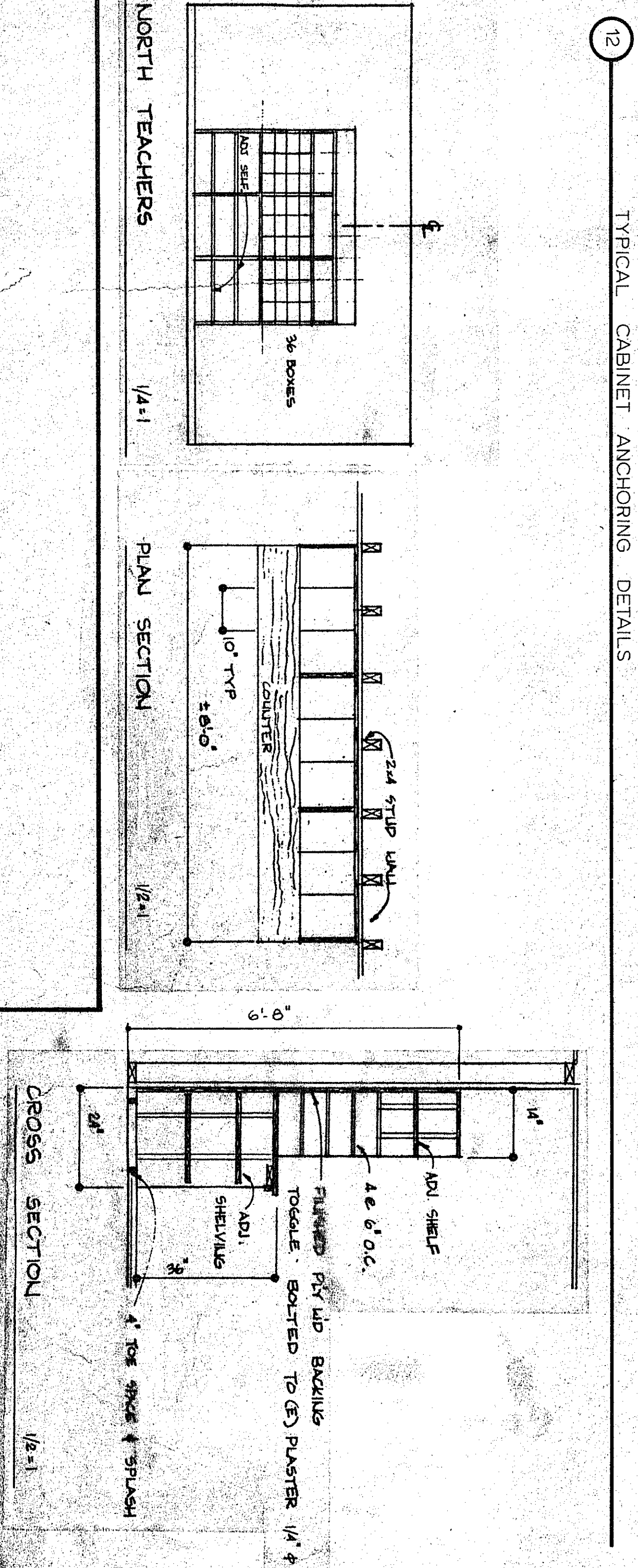

NAILING SCHEDULE

CONNECTIONS LISTED ARE MIN. PERMISSIBLE. ALL NAILS SHALL BE COMMON WIRE NAILS UNLESS OTHERWISE NOTED. WHERE POSSIBLE NAILS DRIVEN PERPENDICULAR TO THE GRAIN SHALL BE USED INSTEAD OF TOENAILING.

- JOISTS OR RAFTERS TO SIDES OF STUDS & JOISTS OR LESS 3-16d
- JOISTS OR RAFTERS AT ALL BEARINGS TOENAIL EA. SIDE 2-10d
- STUDS TO BEARINGS (2"x6" & LARGER) 3-10d
- TOENAILS EA. SIDE 3-10d
- B.L.K.G. BETWEEN JOISTS & RAFTERS TO JOISTS OR RAFTERS TOENAIL EA. SIDE & EA. END 2-10d
- B.L.K.G. BETWEEN STUDS TOENAIL EA. END (2-16d END NAILS MAY BE USED AT EITHER OR BOTH ENDS IN LIEU OF TOENAILING WHEN FEASIBLE) 2-10d
- 1x2 & 1x3 FURRING STRIPS NAILING SPACE A MAX. OF 18" OC 8d
- RIBBONS TO STUDS 2-8d
- RIBBONS 2-16d
- DEL. TOP PLATE TO TOP OF STUDS (STAGGERED) 2-20d
- LOWER PLATE TO LOWER PLATE AT INTERSECTS 16d at 18" OC
- UPPER PLATE TO LOWER PLATE AT INTERSECTS 3-16d

DATE: JUL 2 9 1983
 DRAWN BY: [Signature]
 CHECKED BY: [Signature]

REMODEL AND ALTERATIONS TO:
 ROOSEVELT ELEMENTARY SCHOOL

BAKERSFIELD CITY SCHOOL DISTRICT BAKERSFIELD, CALIFORNIA

copyright © 1983 by
 Leonard J. Schroeder
 LEONARD J. SCHROEDER ARCHITECT A.I.A. 221 South Montclair Suite A Bakersfield, California (805) 833-3369

contractor to verify all conditions and dimensions of the site and as shown on the drawings, report any discrepancies to the architect before proceeding with any work.

JOB NO. 51083
 DATE 6-19-83
 DNN, DWILLIS

OF 6 SHEETS

LEONARD J. SCHROEDER AND ASSOCIATE ARCHITECT

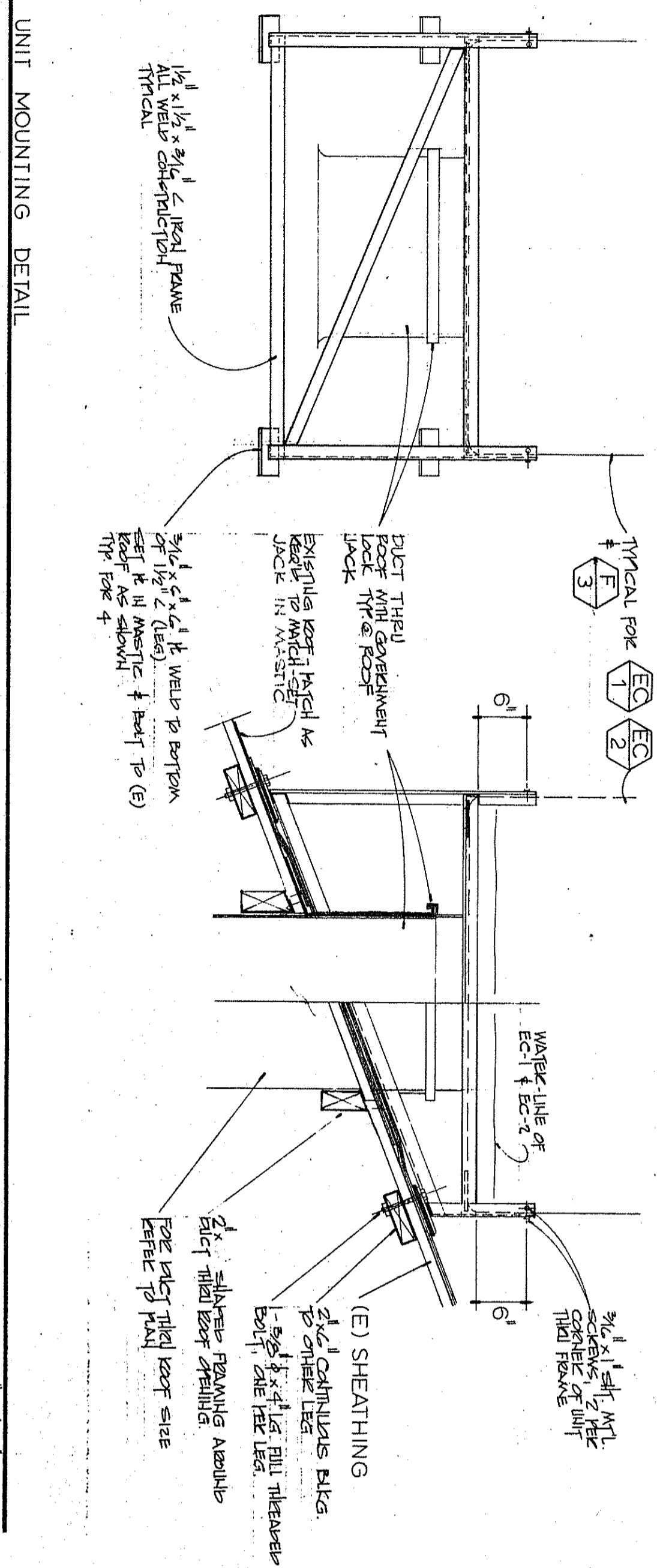

SCALE: 1\"/>

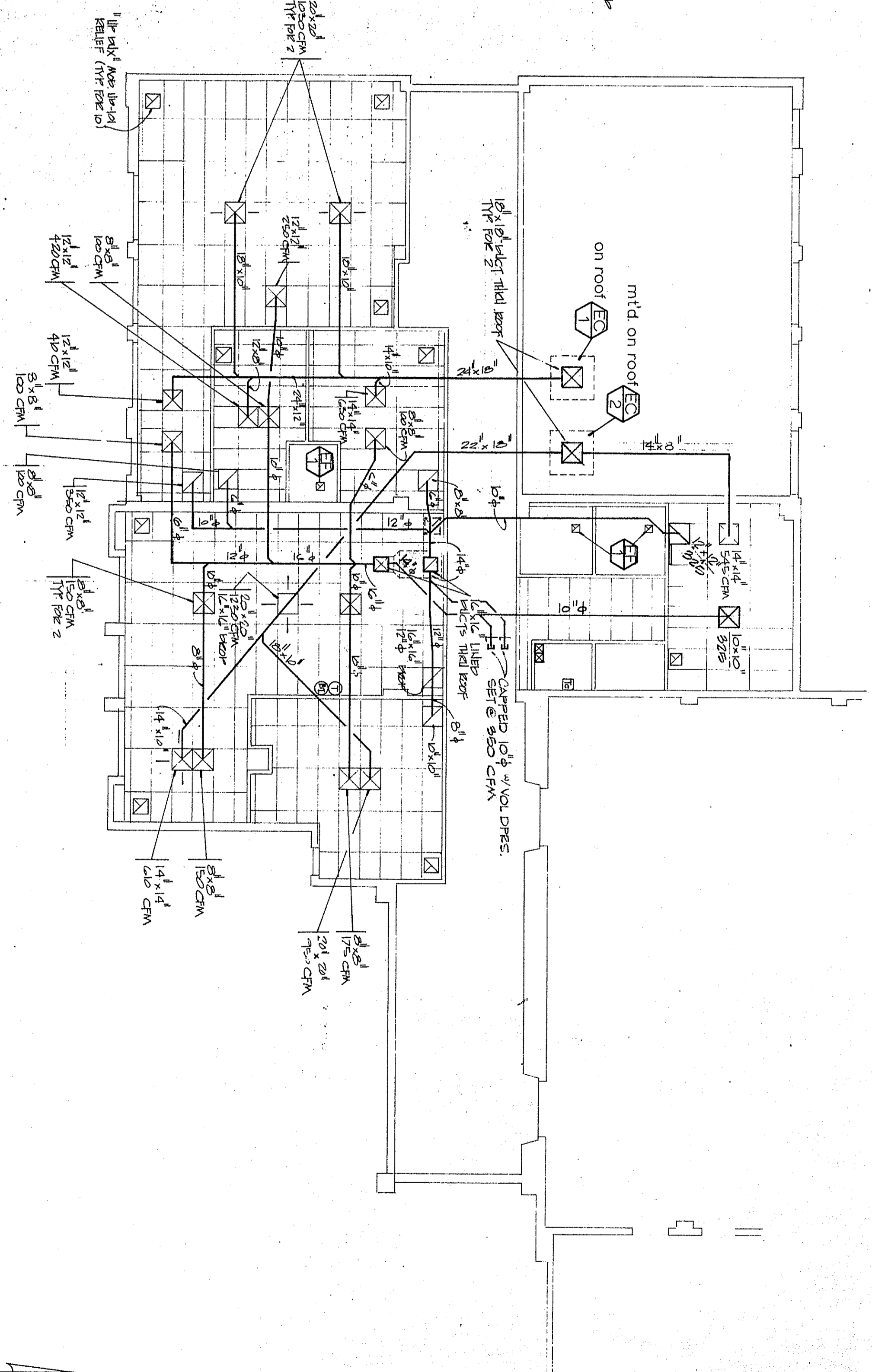

HEATING & VENTILATION PLAN

SCALE: 1/8\"/>

EQUIPMENT SCHEDULE

- (F) REZNOUR MOD. HEB-100 ROOF TOP MOUNTED FURNACE, 100 MBH, NAT. GAS INFLT. 75 MBH OUTPUT. 2-20\"/>
- (E) TRADEWIND MOD. QOT 90 CEILING MTD EXHAUST FAN SHUTTER DAMPER, 50W-120V-1φ INTERLOCK WITH LT. SWITCH.
- (E) ANEMOSTAT
- (E) CEILING SA MOD. RMD-FP SIZES NOTED ON DRAWINGS
- (E) CEILING RA MOD. GC30L

REGISTERS

- (T) THERMOSTAT (HONEYWELL 187-F 24V)
- (B) B-PASS TIMER (O-6 HRS. 'MARK-TIME')
- (E) TIME-CLOCK 120V (INTERMATIC ELECTRONIC 4 CHANNEL)

NOTES

1. WRAP ALL DUCTS WITH 2'-1.5\"/>

2. ALL RECTANGULAR DUCT ELBOWS INCLUDING THOSE AT REGISTERS, TO HAVE TURNING VANES.

3. TIME-CLOCK, BY-PASS TIMER, COOLER CONTROLS AND THERMOSTATS TO BE FURNISHED BY MECH. MTD. BY MECH, WIRED BY ELECTRICAL.

4. All mechanical and electrical equipment shall be traced direction using the following criteria:

- Fixed Equipment on Grade: 20% of Operating Weight
- Fixed Equipment on Structure: 30% of Operating Weight
- Emergency Power Equipment on Grade: 50% of Operating Weight
- Emergency Power Equipment on Structure: 75% of Operating Weight

For Priority Rated Equipment-Use 2 X the above values.

Simultaneous Vertical Force-Use 1/3 X Horizontal Force.

Where anchorage details are not shown on the drawings the field installation shall be subject to the approval of the Architectural Engineer and the field representative of the Office of the State Architect.

AA 5 0 5 0
 OFFICE OF THE STATE ARCHITECT
 STRUCTURAL SECT. SECTION
 JULY 2 0 1983
 B. K. Schaefer, Jr.
 ARCHITECT

1 EXISTING PLUMBING AND MECHANICAL FLOOR PLAN

SCALE 1/8"=1'-0"

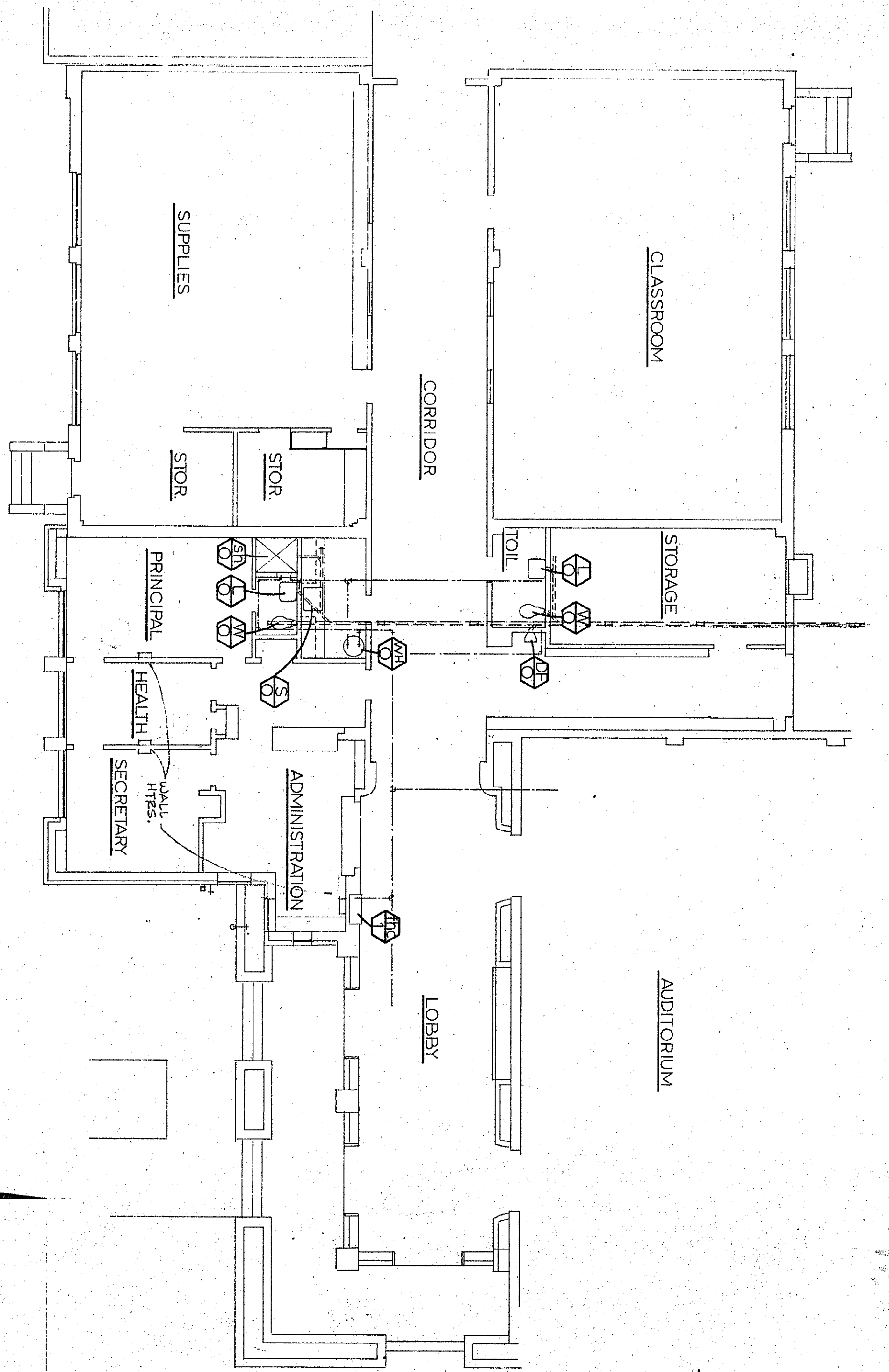

2 PLUMBING AND MECHANICAL REMODEL FLOOR PLAN

SCALE 1/8"=1'-0"

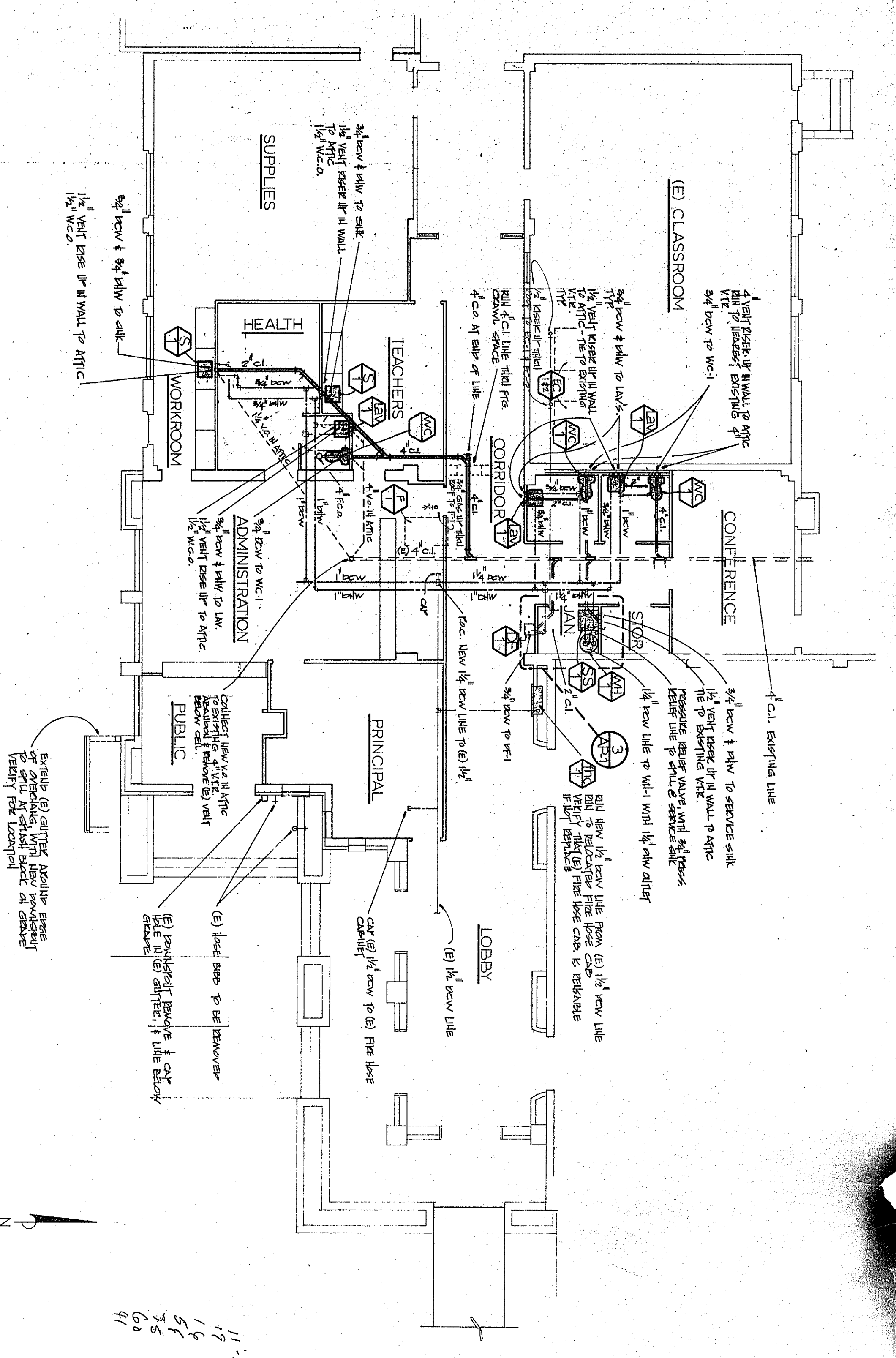

EXISTING FIXTURE SCHEDULE

MARK	FIXTURE	REMARKS
⊕	WATERCLOSET	RETURN TO OWNER - CAP ABANDON OR REVISE AS REQ'D.
⊕	LAUNDRY	
⊕	SINK	
⊕	DRINKING FOUNT	
⊕	WALL FURN.	
⊕	FIRE HOSE CAB.	REUSE IF POSSIBLE - VERIFY AT JOB
⊕	SHOWER	RETURN TO OWNER - CAP ABANDON OR REVISE AS REQ'D.
⊕	WATER HEATER	

FIXTURE EQUIPMENT SCHEDULE

MARK	SOIL	TRAP	VENT	DCW/DHW	MANUFACTURER & MODEL NO.	REMARKS
⊕	4"	INT.	4"	3/4"	AMERICAN STANDARD 2708 395	VITREOUS CHINA - CHURCH SEAT 55300631 - 3405076 SUPPLY
⊕	2"	1 1/2"	1 1/2"	3/4"	FLONGATED W.S. CASH TOILET	PIPE - 2 BOLT GAS - W.S. (WATER SAVER)
⊕	2"	1 1/2"	1 1/2"	3/4"	SCOTT & BOWDEN 0360057	2 1/2" GAS SHUT OFF VALVE - 1/2" GAS GRID DRAIN
⊕	2"	1 1/2"	1 1/2"	3/4"	HAMS NO 4270 CLASSROOM SINK	1/2" GAS SS - 55315-S PANTRY FAUCET - 5015-S DRINKING FOUNTAIN
⊕	3"	3"	2"	3/4"	AMERICAN STANDARD 7692 049	ENAMELED CAST IRON - 8340 234 FAUCET - 7796176 TRAP
⊕	2"	1 1/2"	1 1/2"	3/4"	SERVICE SINK - 8 B ELECTR	8" DIA. RIM (GLAZED) - 8 B ELECTR FINISH - CONGRUOUS TO HANDICAP - FED - 1/4 HP - 67 AMPES - 115V/60/2 - WT 50 LB
⊕	1 1/2"	1 1/2"	1 1/2"	1/2"	STATE WATER HEATER MFG. CO.	GAS FIRED WATER HEATER - 40 GAL CAPACITY - 48 GAL RECOVERY AT 100° TEMP RISE
⊕	1 1/2"	1 1/2"	1 1/2"	1/2"	MOO. SRX-40-NRT2	52 500 BTUH INFJ NAT. GAS - WATT'S PRESS RELIEF VALVE 4" FLUE
⊕						FIRE HOSE CABINET USE EXISTING

3 PARTIAL FLOOR PLAN

SCALE 1/2"=1'-0"

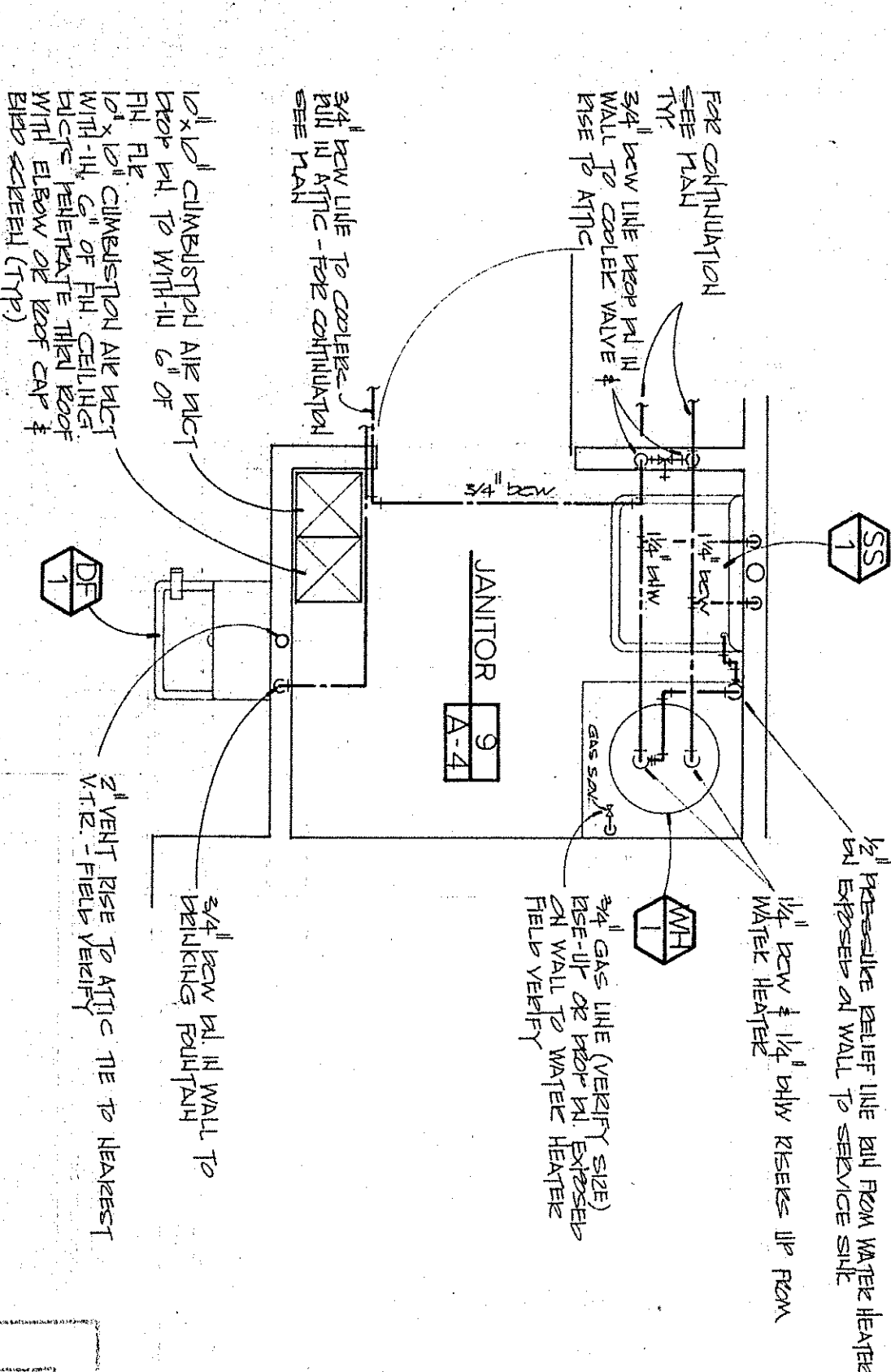

REMODEL AND ALTERATIONS TO:
ROOSEVELT ELEMENTARY SCHOOL

BAKERSFIELD CITY SCHOOL DISTRICT BAKERSFIELD, CALIFORNIA

copyright © 1983 by
Leonard J. Schroeder
LEONARD J. SCHROEDER ARCHITECT A.I.A. C-3660
221 South Montclair Suite A (805) 832-0734
Bakersfield, California 93309

contractor to verify all conditions and dimensions at the site and as shown on the drawings. report any discrepancies to the architect before proceeding with any work.

JOB 51063 DATE 6-19-83
DRN. DWILLIS REV. 2 01888

SHEET
OF 1 SHEETS

JUL 8 1983
OFFICE OF THE STATE ARCHITECT
STRUCTURAL SAFETY SECTION
A4 5 0 5 0
D. M. Anderson
PHYSICAL PLANNING DIVISION

LEONARD J. SCHROEDER AND ASSOCIATE ARCHITECT A.I.A.

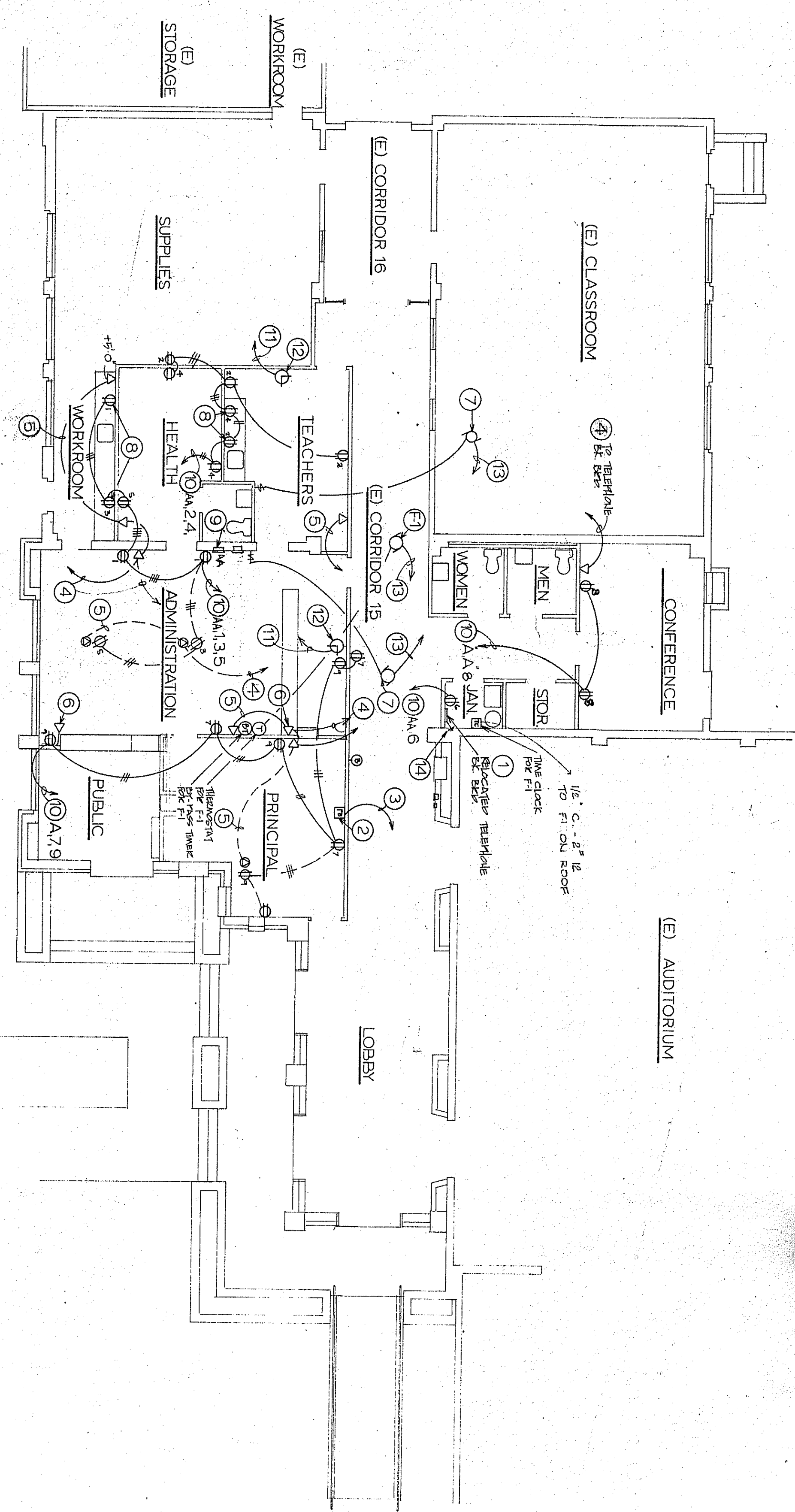
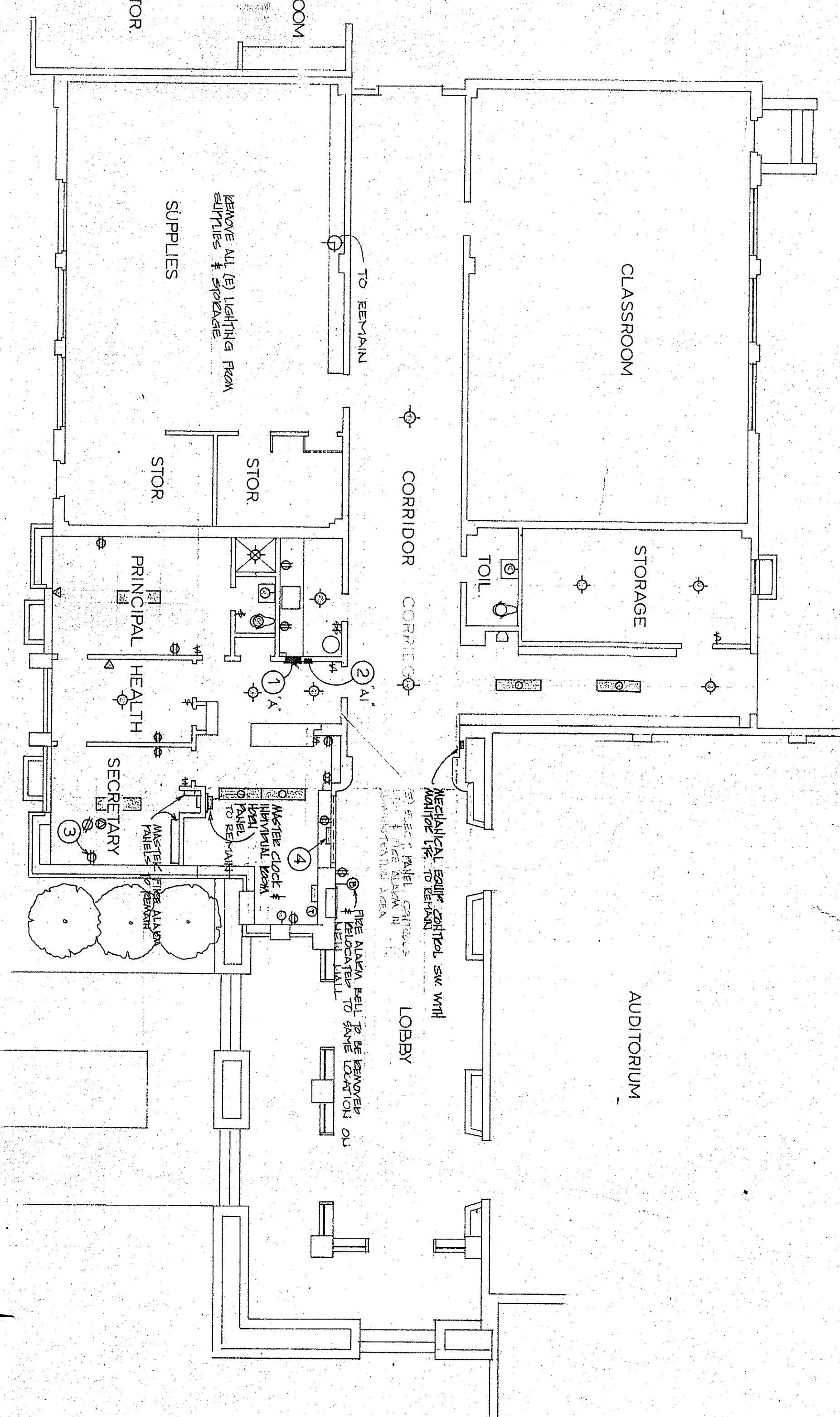

EXISTING ELECTRICAL FLOOR PLAN

SCALE: 1/8"=1'-0"

POWER & SIGNAL FLOOR PLAN

SCALE: 1/8"=1'-0"

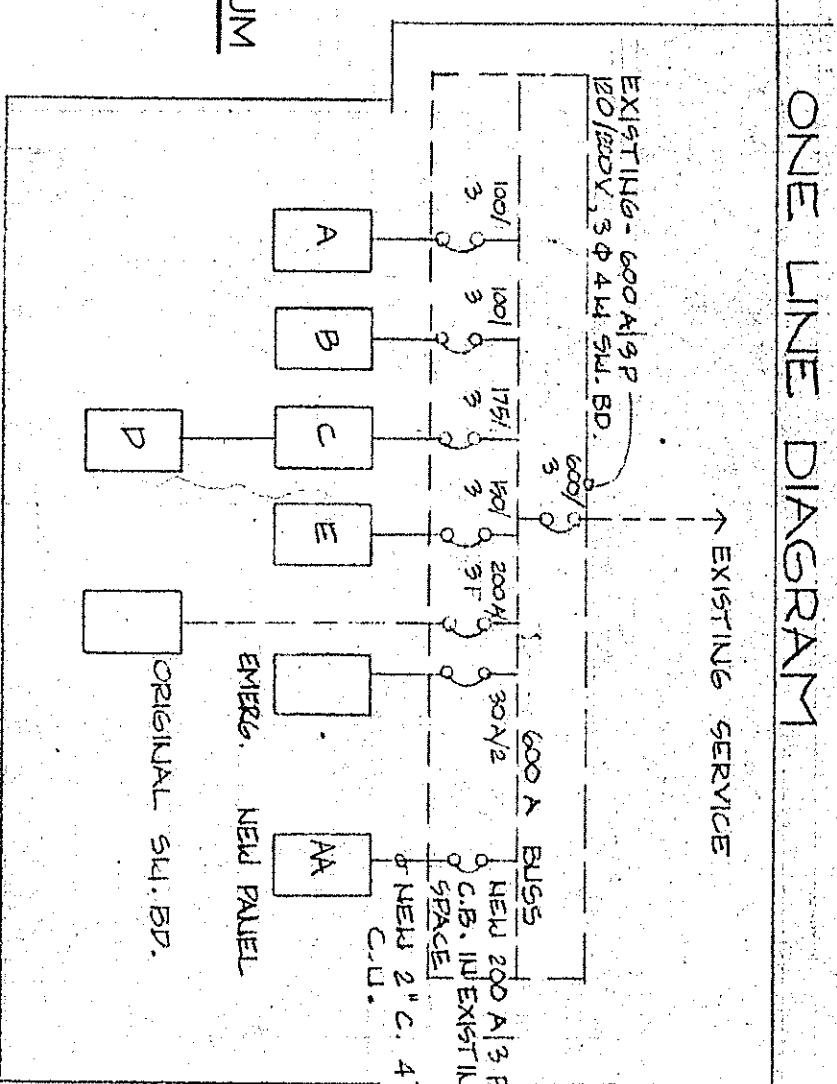

- 1 EXISTING PANEL 'A' - REMOVE (E) PANEL. PROVIDE PULL BOX ABOVE CEILING AND UNDER FLOOR (IN CONDUIT) PICK-UP AND EXTEND EXISTING CIRCUITS IN NEW CONDUIT TO NEW 'AA' PANEL.
- 2 EXISTING PANEL 'A1' - REMOVE. PANEL AND EXTEND EXISTING CIRCUITS FROM NOTE (1) TO NEW PANEL 'AA'. ALL EXISTING DEVICES SHOWN EXCEPT AS NOTED TO BE REMOVED OR RETURNED TO OWNER. ALL DEVICES REMOVED SHALL BE RETURNED TO OWNER. ALL DEVICES REMOVED SHALL BE KEPT AND THE REMAINING SYSTEM OPERATIONAL.
- 3 EXISTING TELEPHONE BACKBOARD - COORDINATE WITH TELEPHONE COMPANY FOR RELOCATION OF EQUIPMENT. SEE POWER & SIGNAL PLAN.

NEW PANEL 'AA' NOTE

FIGURE AND LISTED NEW 200A 115V, 148 POLE CIRCUIT BREAKER PANEL WITH 20 A 115V CIRCUIT BREAKERS. (RATED 1000A AIC). RECONNECT EXISTING BRANCH CIRCUIT LEADERS FROM PANELS A & A1 TO NEW CIRCUITS IN 'AA'. IDENTIFY ALL CIRCUITS AND PROVIDE CIRCUIT IDENTIFICATION IN PANEL. ALL CIRCUITS NOT USED TO BE REMOVED.

- 1 CONNECT TO EXISTING LIGHTING CIRCUIT ABOVE NEW CEILING. TEST EXISTING CIRCUIT FOR CONTINUITY, GROUNDING & LOAD. NEW & EXISTING LOAD ON CIRCUIT NOT TO EXCEED 80% OF EXISTING CIRCUIT BREAKER RATING.
- 2 EXHAUST FANS (TRANS CEILING MTD.) INTERLOCK WITH LIGHTS.
- 3 CHANGE OUT SWITCHES TO TWO SWITCHES.
- 4 WALL MTD EXIT LIGHT ABOVE DOOR - REFER TO ARCHITECTURAL INTERIOR ELEVATIONS.
- 5 WALL MOUNT EXIT LIGHT ABOVE DOOR.
- 6 NEW PANEL 'AA' - SEE PANEL NOTE ABOVE.
- 7 CONNECT TO EXISTING EXH. FAN CIRCUIT.

SYMBOL	DESCRIPTION	REMARKS
A	DAYLINE RECESSED FLUORESCENT	4-40W
B	EJS #9044-11-31 INCANDESCENT	150W
C	PAY LINE RECESSED FLUORESCENT	2-40W
D	EJS #9035-11-30 INCANDESCENT	150W
E	FRSQUILITE THIN LINE EXIT	25W
F	DAY LINE SURFACE MTD. FLUORESCENT FCS44-C-SOUD	FOR BACK SURFACE MOUNT. TO MILLION-SEE INTERIORS.

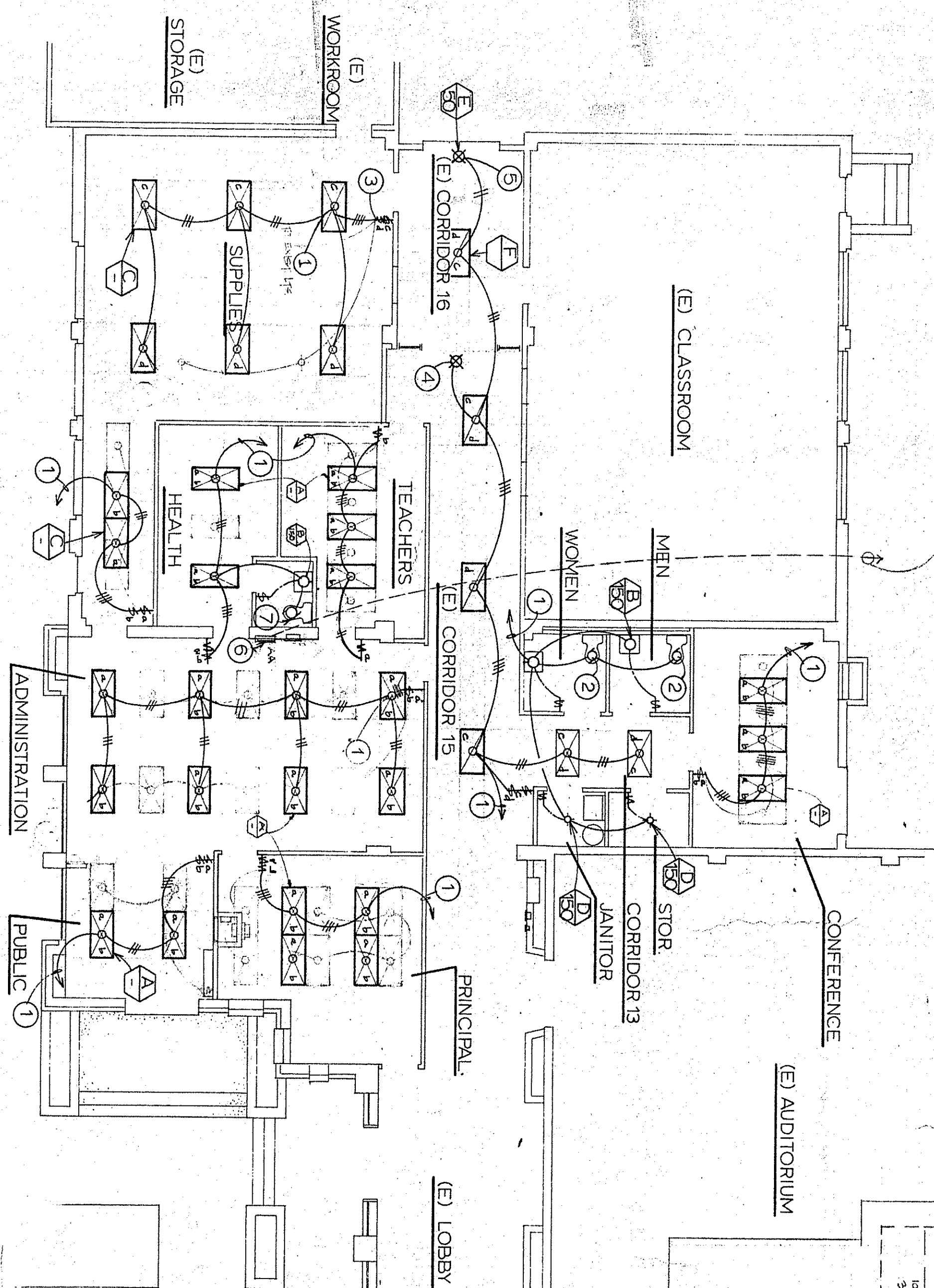

LIGHTING PLAN

SCALE: 1/8"=1'-0"

NOTES - LIGHTING - PLAN

- 1 FLUORESCENT LIGHT (RECESSED)
- 2 INCANDESCENT CEILING LIGHT
- 3 INCANDESCENT WALL MTD LIGHT
- 4 DUPLEX OUTLET AT FLR. (20A)

SYMBOL

- 1 TELEPHONE FLOOR OUTLET
- 2 1/2" CONDUIT
- 3 3" CONDUIT
- 4 4" CONDUIT
- 5 TELEPHONE LEGEND

SYMBOL

- 1 FIXTURE TYPE
- 2 WATTAGE
- 3 CLOCK
- 4 MOTOR
- 5 EXIT LIGHT

SYMBOL

OFFICE OF THE ARCHITECT	
LEONARD J. SCHROEDER ARCHITECT A.I.A.	
DATE	JUL 20 1983
DRN. DWILLS	
REV	

contractor to verify all conditions and dimensions at the site and as shown on the drawings, report any discrepancies to the architect before proceeding with any work.

REMODEL AND ALTERATIONS TO:
ROOSEVELT ELEMENTARY SCHOOL

BAKERSFIELD CITY SCHOOL DISTRICT

BAKERSFIELD, CALIFORNIA

copyright © 1983 by
Leonard J. Schroeder
LEONARD J. SCHROEDER ARCHITECT A.I.A. C-3680
221 South Montclair Suite A (805) 832-0734
Bakersfield, California 93309

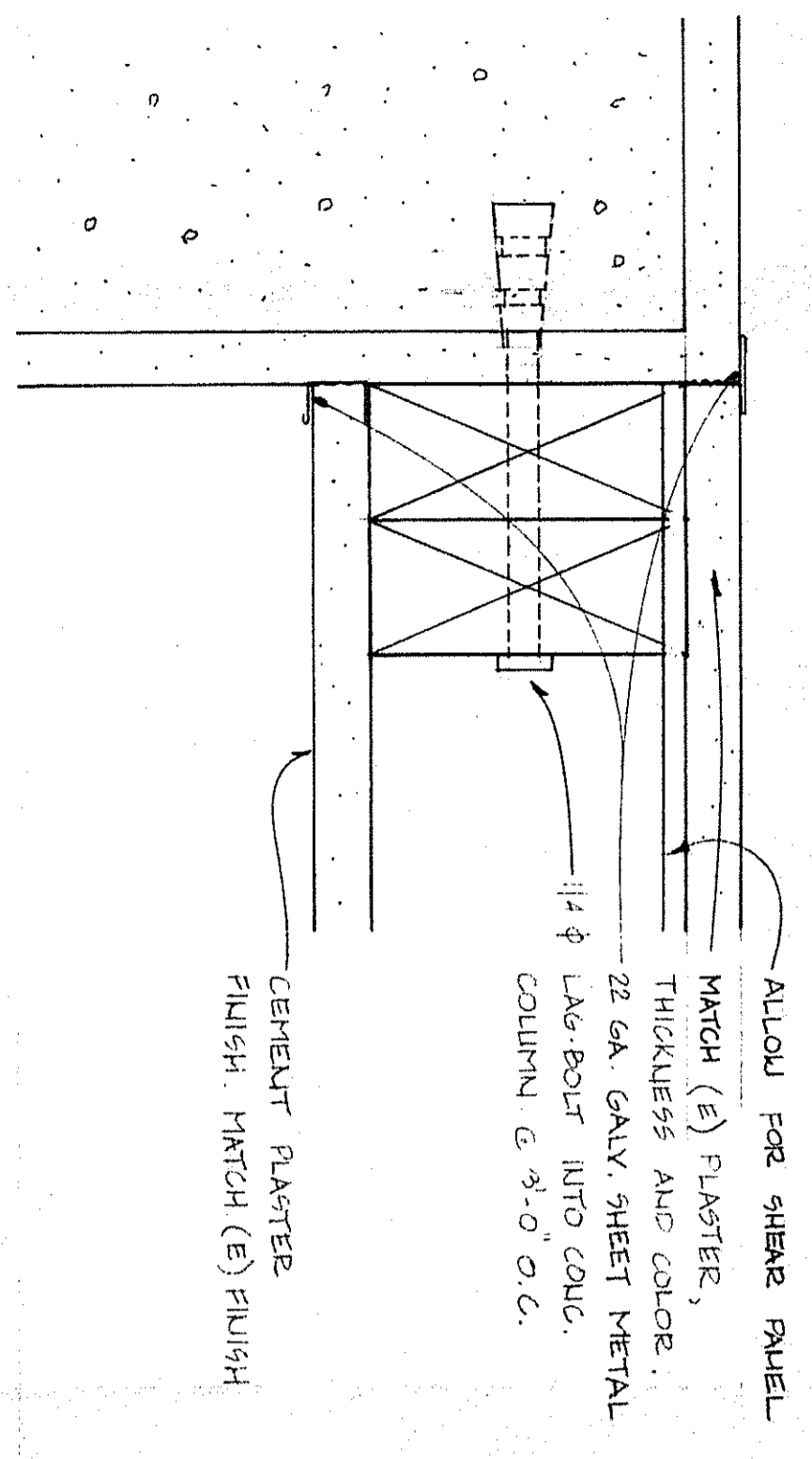

1 WALL TO COLUMN
SCALE 1/2 FULL

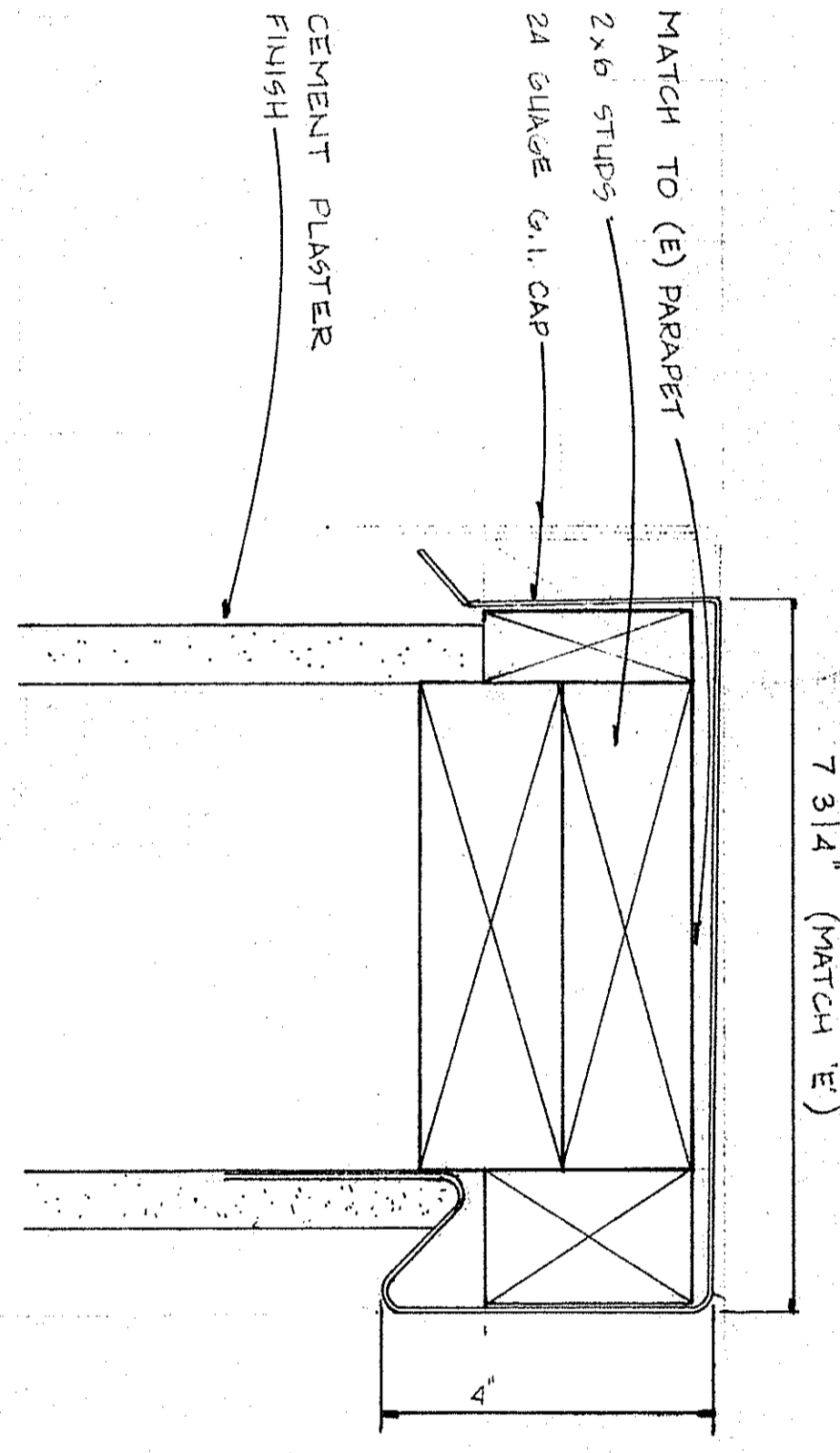

2 CAP DETAIL
SCALE 1/2 FULL

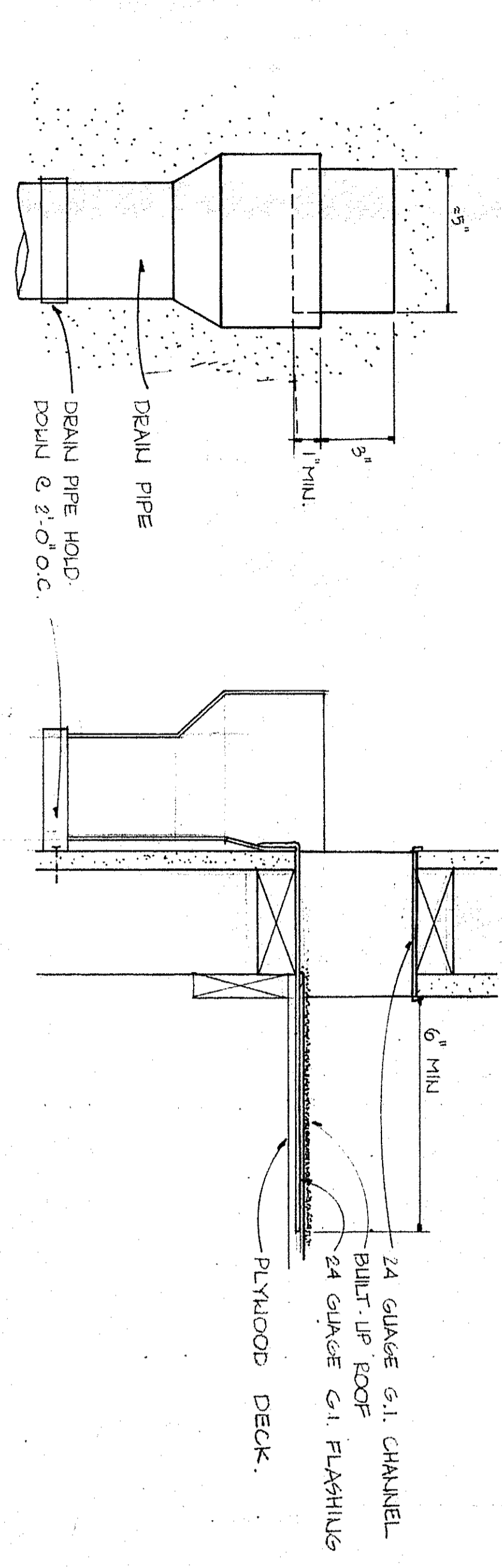

4 DRAIN PIPE
SCALE 3/4\"/>

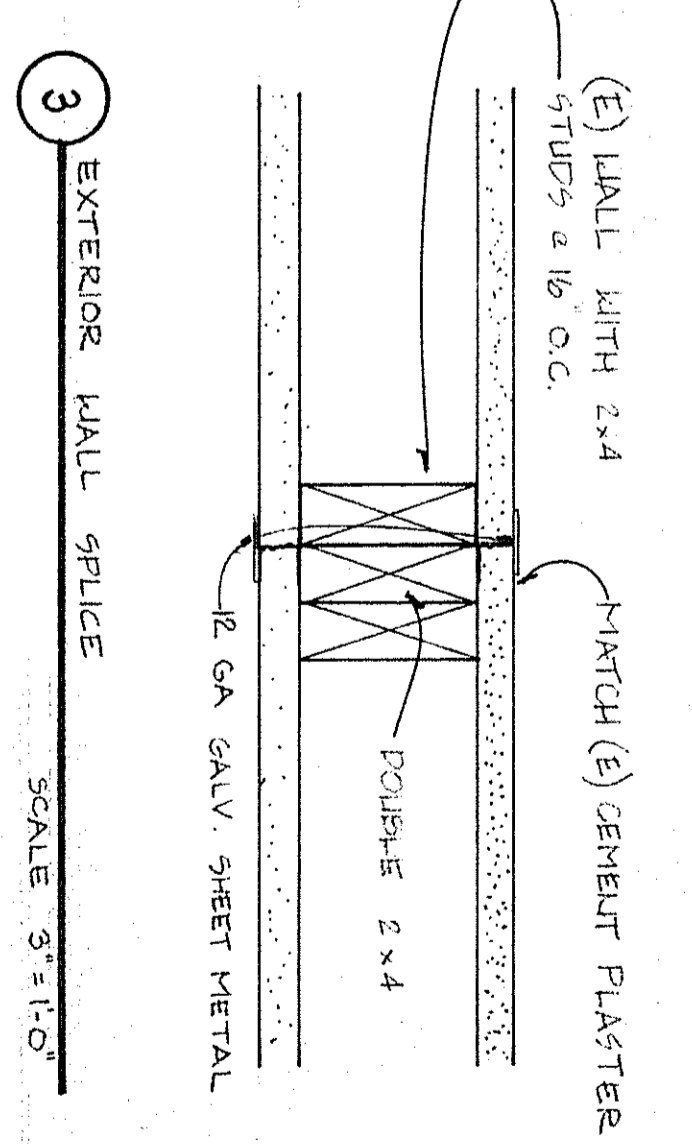

3 EXTERIOR WALL SPURCE
SCALE 3/4\"/>

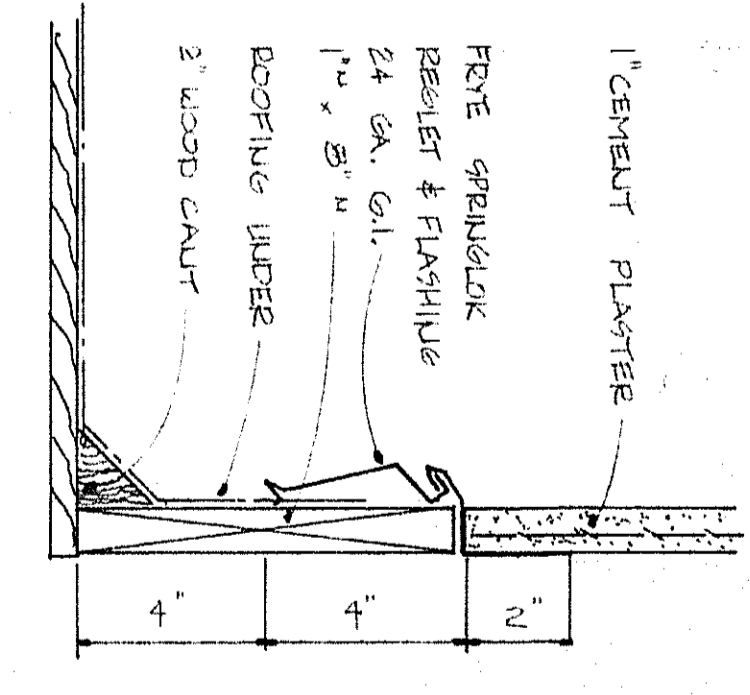

5 VERTICAL FLASHING & NEW WORK
SCALE 3/4\"/>

- ### ADDENDUM NOTES
- 1 SEE SHEET A-6 FOR RAMP DETAILS
 - 2 RAMP TO BE RELOCATED AS SHOWN ON ADDENDUM SHEET
 - 3 REMOVE EXISTING DOOR & GLASS

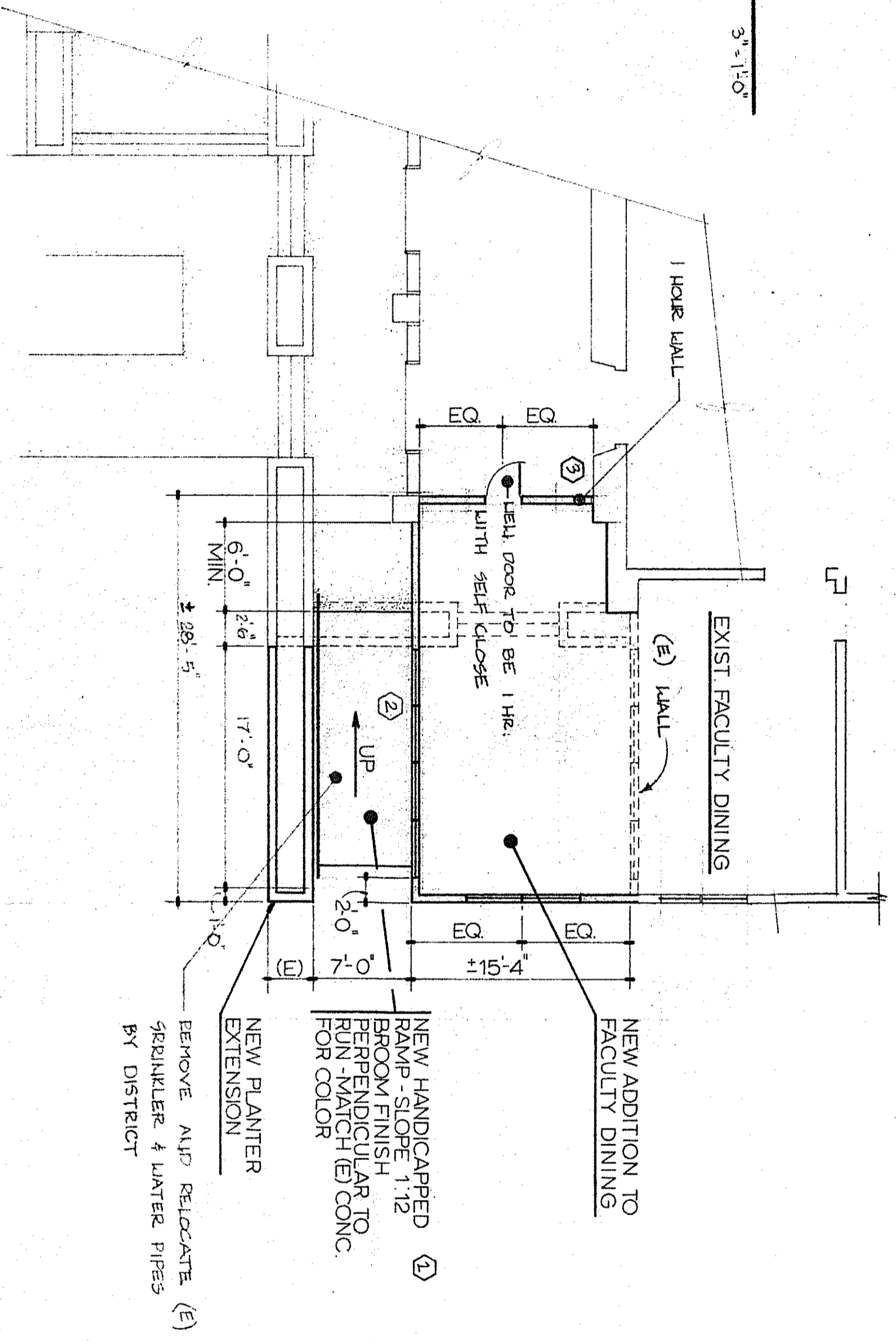

PLAN
SCALE 1/8\"/>

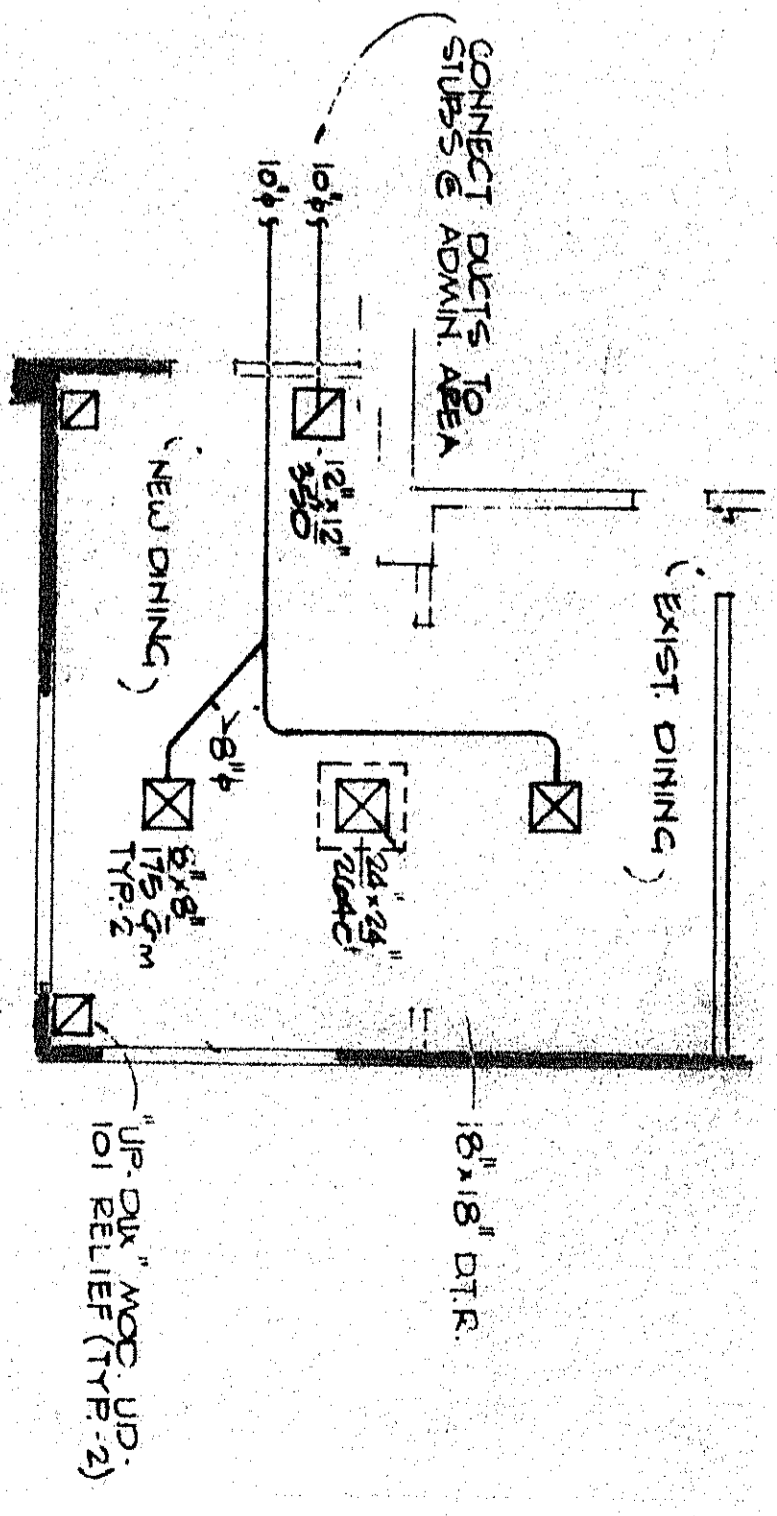

HEATING/VENTILATING F.I.R. PLAN
SCALE 1/8\"/>

EVAP COOLER: "Resick" 3100 D2, 2240 CFM @ 1" S.P.
1 1/2" x 12" x 12" 2" S.P. 1/2" POS. SWITCH, 1/2"
1 1/2" x 12" x 12" 2" ANG. FLANGE

REGISTERS:
HTG. S.A. "ANEMOSTAT" BANG. REGISTERS
HTG. P.A. "ANEMOSTAT" BANG. REGISTERS
EVAP CLR. "AIR WATE" No. 1100 4-WAY
W/AMP HTG. DUCT w/ 2" 1/2" W/AMP

NOTE
* REFER TO SHEET A-6 FOR GENERAL NOTES.

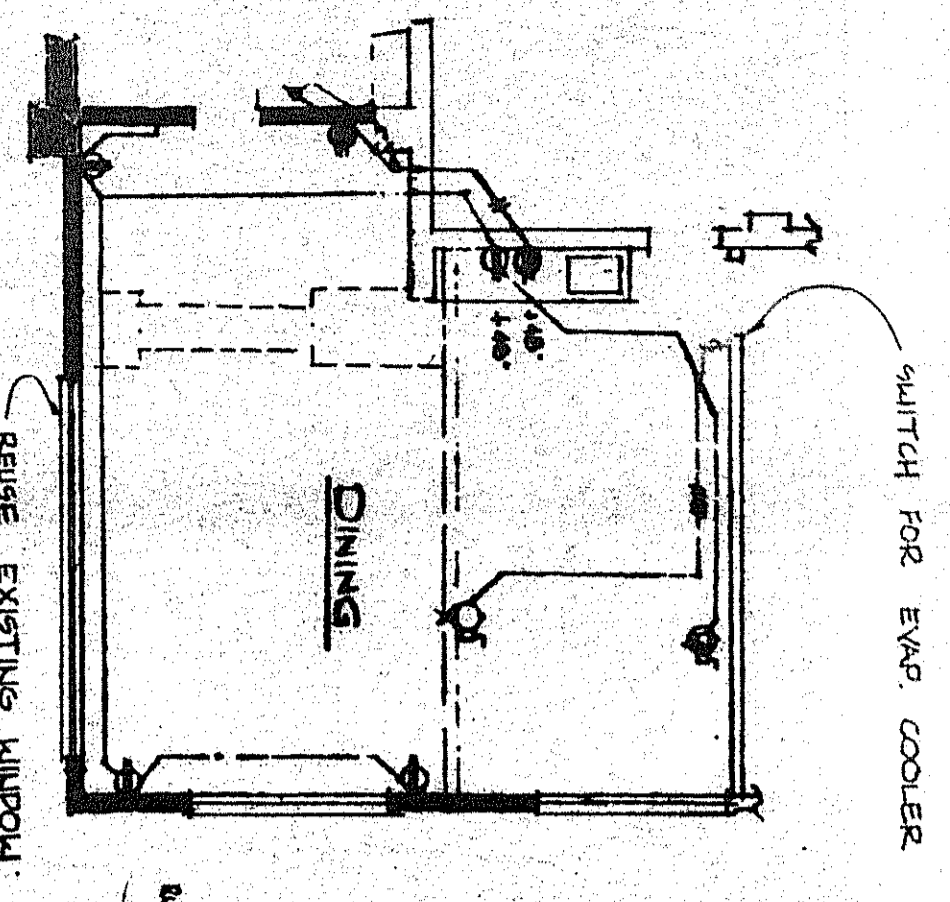

POWER PLAN

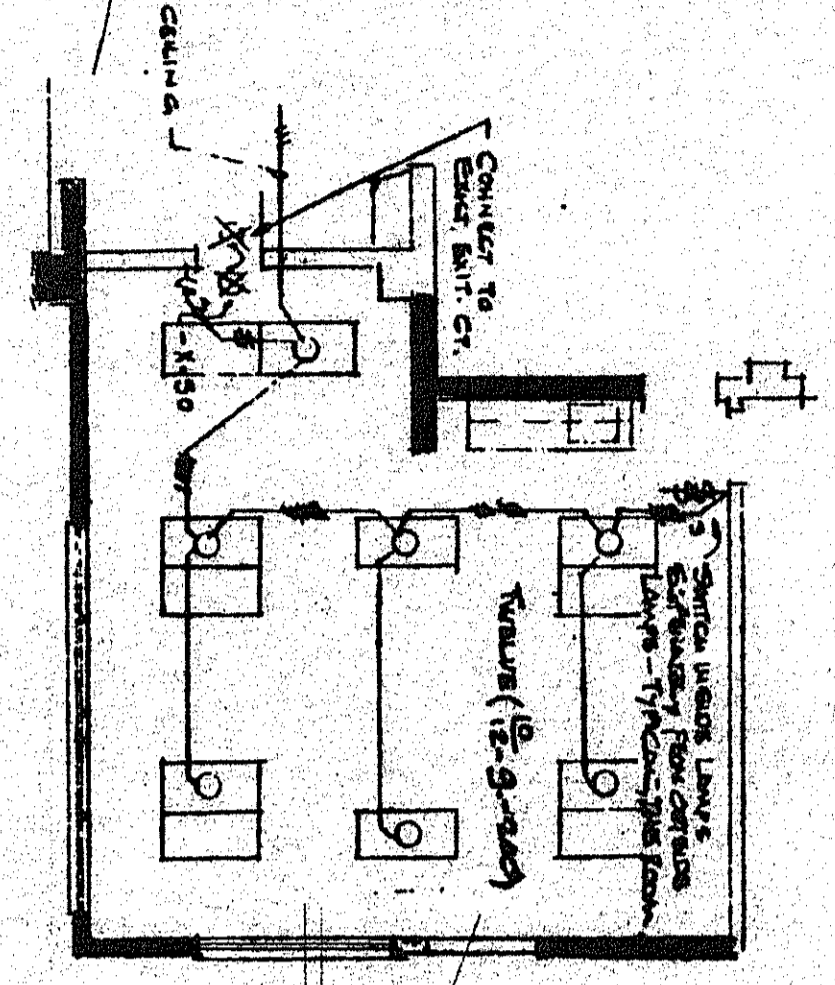

LIGHTING PLAN

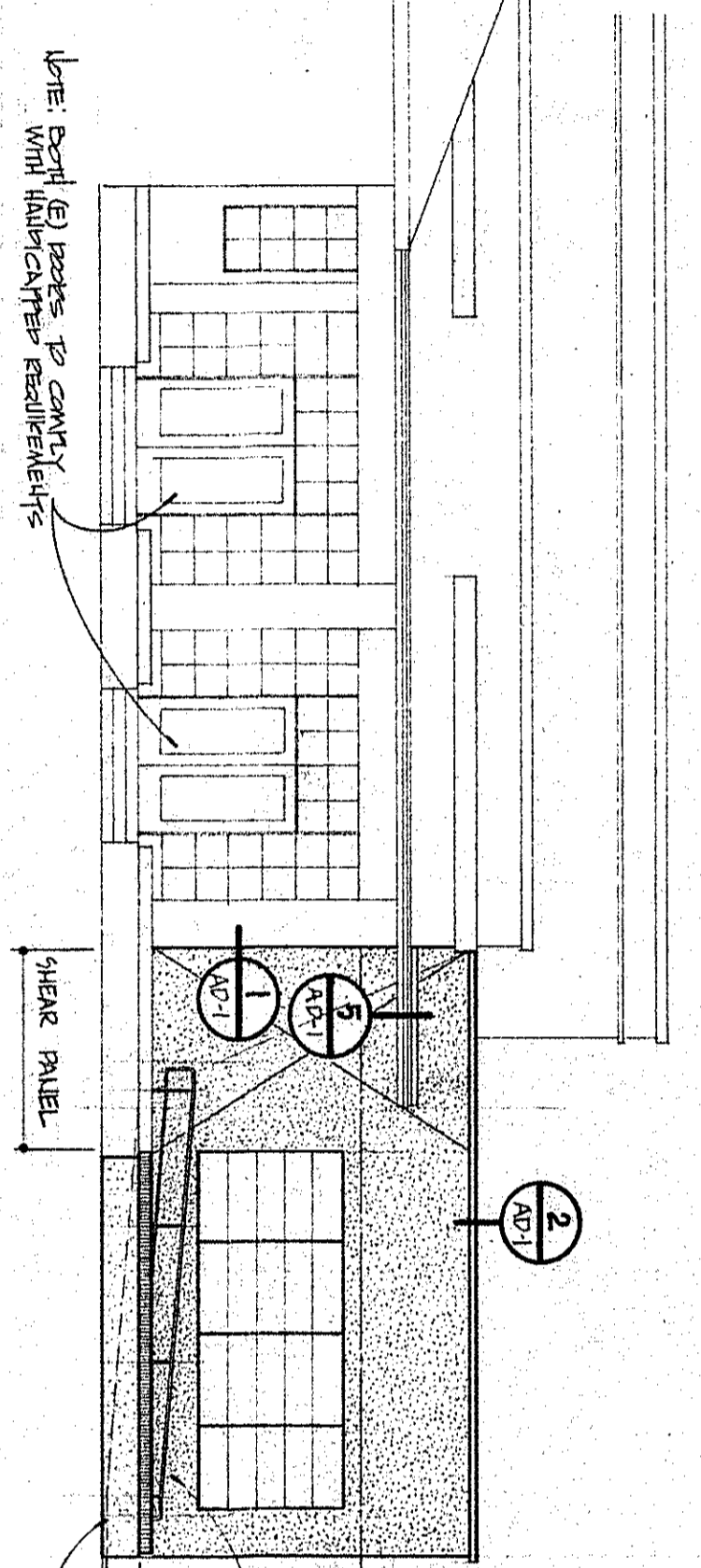

SOUTH ELEVATION
SCALE 1/8\"/>

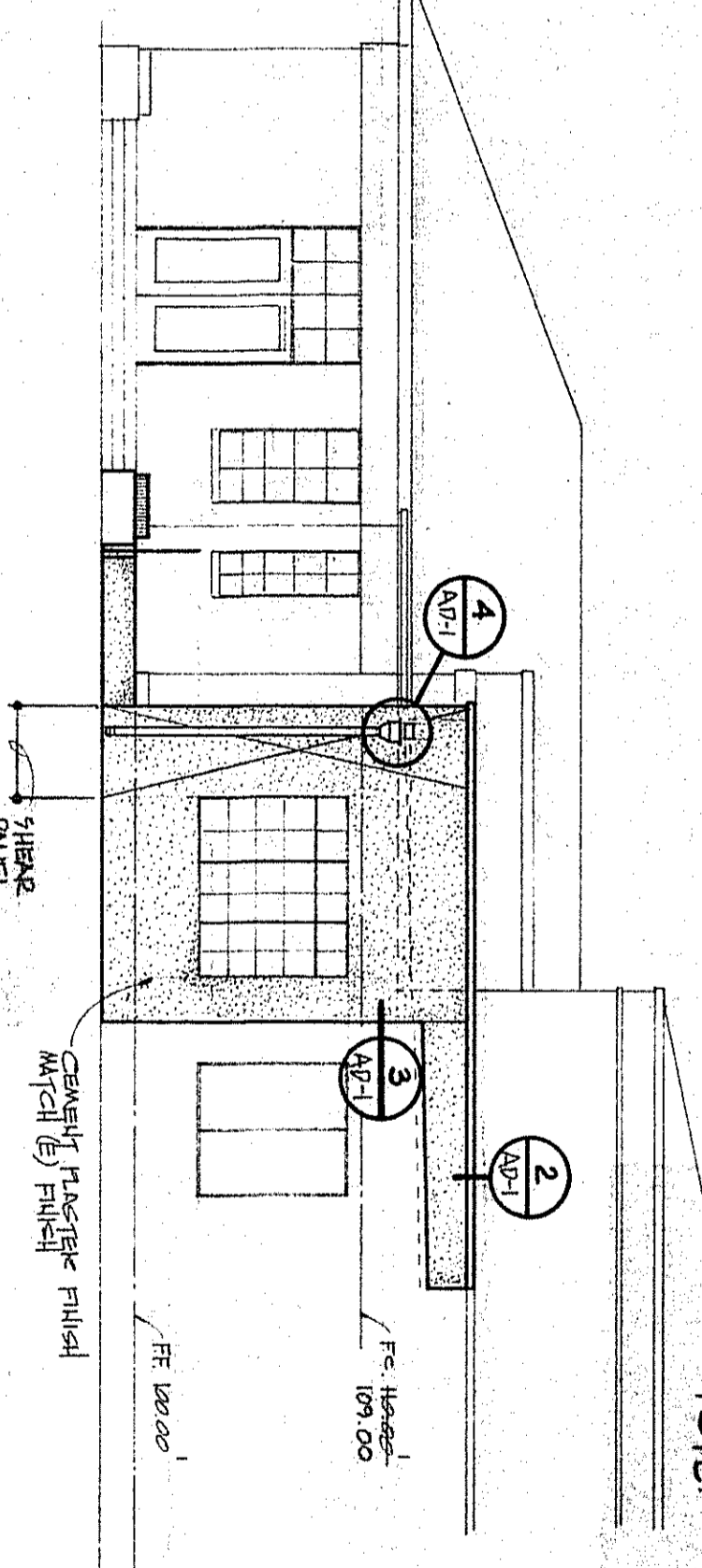

EAST ELEVATION
SCALE 1/8\"/>

45050 APPROVED
LEONARD J. SCHROEDER
ARCHITECT

AD-1
SHEET

contractor to verify all conditions and dimensions at the site and as shown on the drawings, report any discrepancies to the architect before proceeding with any work.

REMODEL AND ALTERATIONS TO:
ROOSEVELT ELEMENTARY SCHOOL
BAKERSFIELD CITY SCHOOL DISTRICT
BAKERSFIELD, CALIFORNIA

copyright © 1982 by
Leonard J. Schroeder
LEONARD J. SCHROEDER ARCHITECT A.I.A. C-3680
221 South Montclair Suite A
Bakersfield, California (805) 832-0734
93309

LEONARD J. SCHROEDER AND ASSOCIATE ARCHITECT A.I.A.

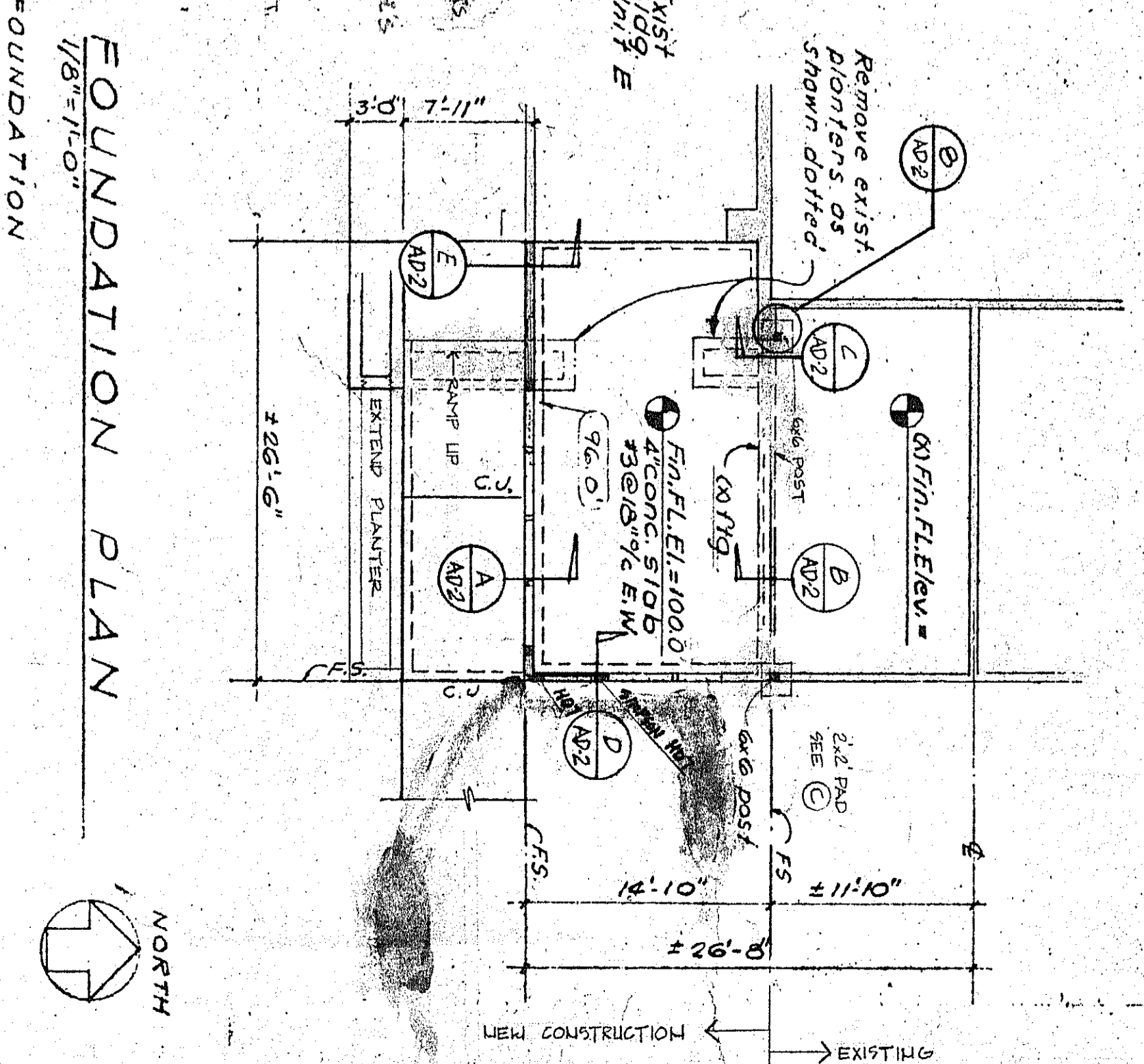
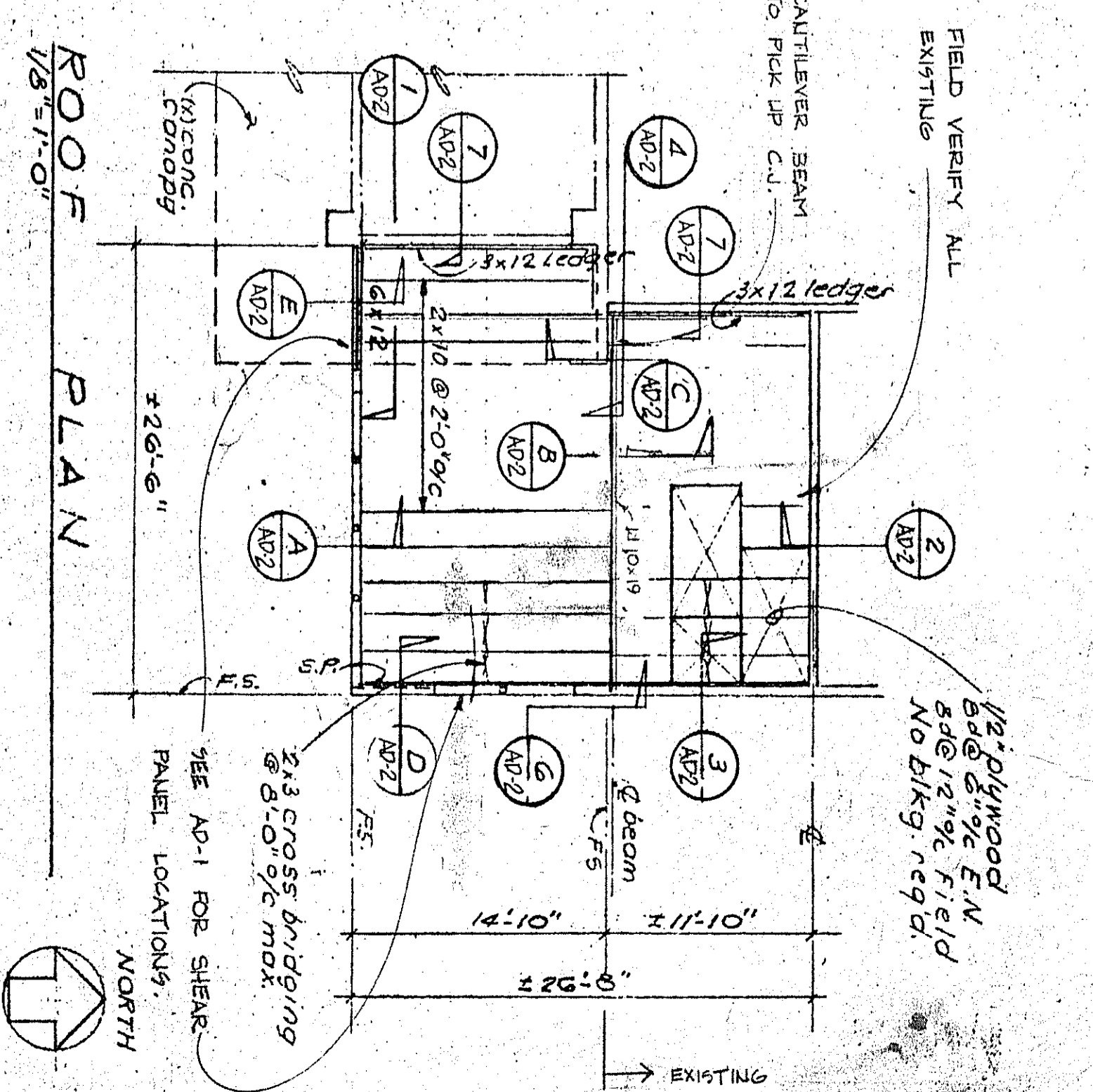
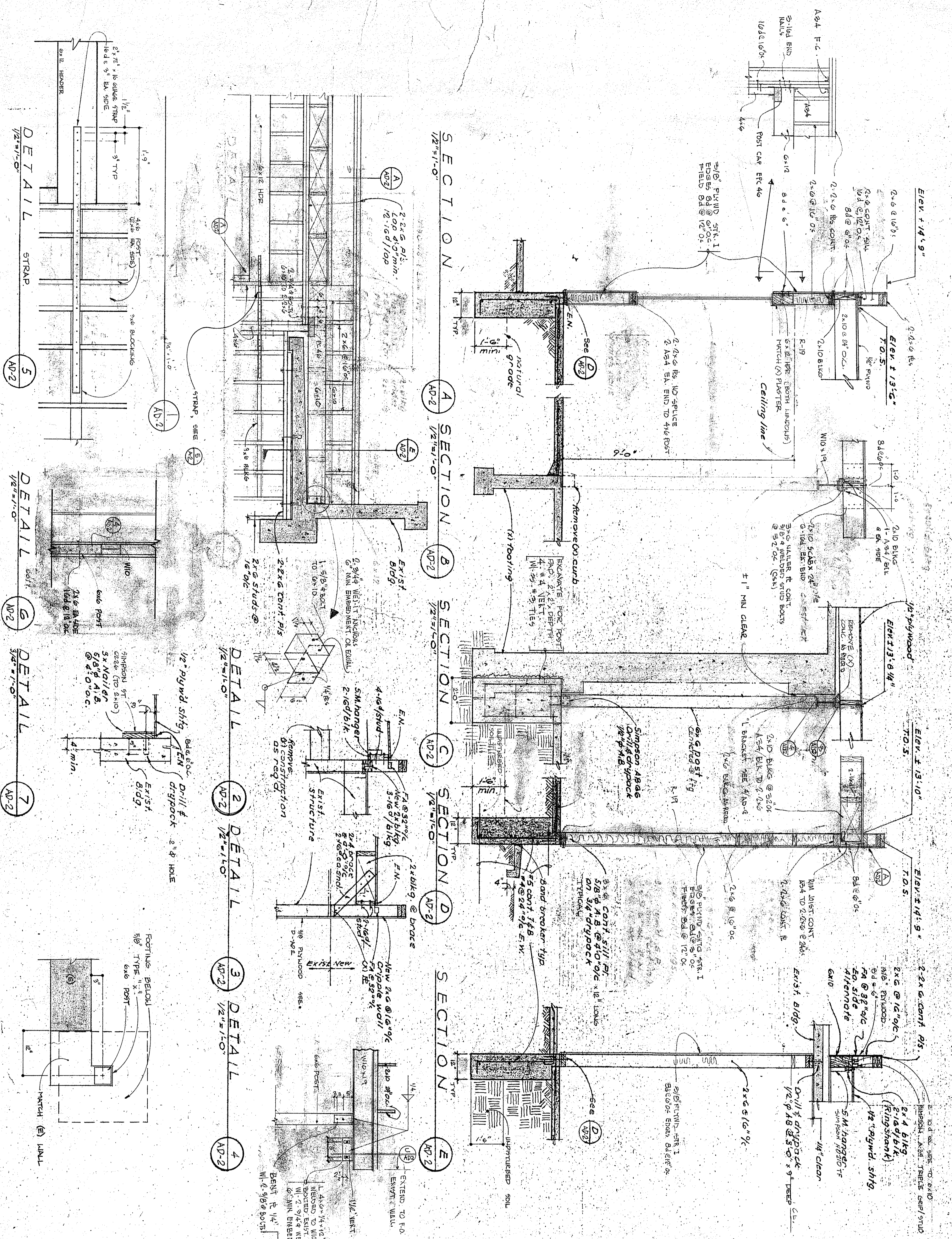

- FOUNDATION**
1. Soil supporting footings is silty fine sand.
 2. Soil bearing value used in design is 1200 p.s.f. D.L. + LL.
 3. Footings shall extend a minimum of 1.6' below natural or finish grade whichever is lower.
 4. Where new footings abut existing footings lower new footings to match.

TEACHERS DINING

45050 APPROVED

DATE