

(

(

(

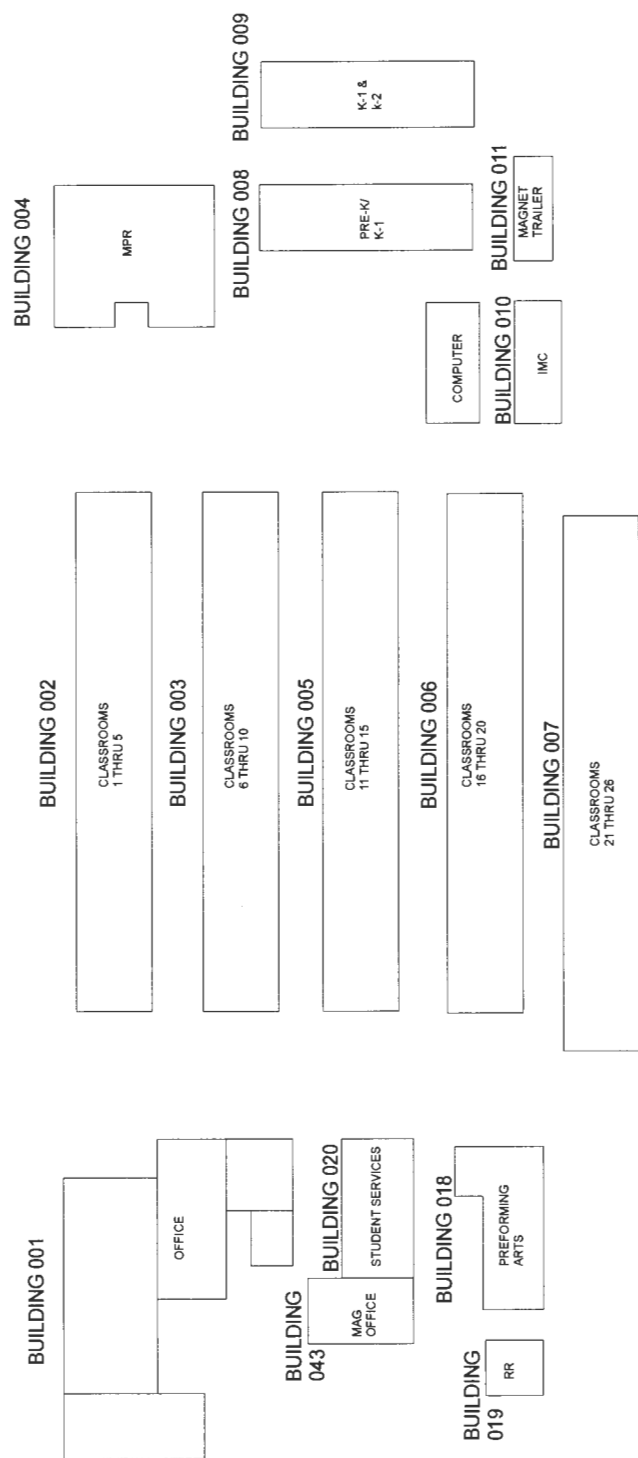

BLDG	BLDG	BLDG	BLDG	BLDG	BLDG
042	041	040	039	038	037
35	34	33	32	31	30

BLDG	BLDG	BLDG	BLDG	BLDG	BLDG
036	035	034	033	032	031
41	40	39	38	37	36

**LEGEND**

NEW BUILDINGS MAY HAVE BEEN ADDED TO THIS SITE. SEE NEW SITES/NEW BUILDING TAB.

**SISC**

**SAFETY & LOSS CONTROL**

INSPECTION DATE: 02/27 - 03/29/2001  
 DRAWING NUMBER: 023COV

**AHERA COMPLIANCE PROGRAM**

060027-023  
 BAKERSFIELD CITY SCHOOLDISTRICT  
 MT. VERNON ELEMENTARY SCHOOL  
 SITE MAP

**SISC - AHERA COMPLIANCE PROGRAM**

County: **KERN**  
Project #: **060027 - BAKERSFIELD CITY SCHOOL DISTRICT**  
Campus #: **023 - MOUNT VERNON SCHOOL**  
Building #: **001 - OFFICE**  
Inspection Dates: **02/27/2001 To 03/29/2001**

Inspected by: **HAL GOUNDER**  
Certification#: **3023**  
State: **CA**  
Gross Square Ft: **0**

**INSPECTION RESULTS UNIFIED SAMPLING AREA - 001**

Material Category: **MISCELLANEOUS**      Location: **ON FLOOR UNDER TILE**      Material Description: **MASTIC**

Damage Category: **ACBM WITH POTENTIAL FOR DAMAGE**      Reason for Damage Category: **MATERIAL IN GOOD CONDITION**      Potential for Disturbance: **SLIGHT**

Sample#	% Asb	Date	Inspector	Sample#	% Asb	Date	Inspector
ASSUMED		08/07/1995	JAY OLSEN				

Asbestos: **Y**      Friable: **N**      ACM Status: **Non-Friable Assumed**

**MATERIAL QUANTITIES**

**MANAGEMENT PLAN RECOMMENDATION**

Recommended Response Action: **O&M MAINTAIN AND MONITOR**      Priority: **3**      Preventative Measures: **USED W/MISC. & CEMENTITIOUS MATERIAL INCL. VAFT, TRANSITE, TILE UNDERLAY & SCRATCH COATS**

Action Election: \_\_\_\_\_      Response Action Schedule

Start Date	Completion Date
-----	-----

Inspector's Comments: **MATERIAL SHOULD BE SAMPLED PRIOR TO ABATEMENT TO VERIFY ASBESTOS CONTENT.**

**SISC AHERA COMPLIANCE PROGRAM**

County: **KERN**  
Project #: **060027 - BAKERSFIELD CITY SCHOOL DISTRICT**  
Campus #: **023 - MOUNT VERNON SCHOOL**  
Building #: **001 - OFFICE**  
Inspection Dates: **02/27/2001 To 03/29/2001**

Inspected by: **HAL GOUNDER**  
Certification#: **3023**  
State: **CA**  
Gross Square Ft: **0**

**INSPECTION RESULTS UNIFIED SAMPLING AREA 002**

Material Category: **MISCELLANEOUS**      Location: **STORAGE**      Material Description: **VINYL FLOOR TILE**

Damage Category: **ACBM WITH POTENTIAL FOR DAMAGE**      Reason for Damage Category: **MATERIAL IN GOOD CONDITION**      Potential for Disturbance: **SLIGHT**

Sample#	% Asb	Date	Inspector	Sample#	% Asb	Date	Inspector
2909	2	12/01/1988	CTL ENVIRONMENTAL				

Asbestos: **Y**      Friable: **N**      ACM Status: **Non-Friable ACBM**

**MATERIAL QUANTITIES**

**363 SQ FEET**

**MANAGEMENT PLAN RECOMMENDATION**

Recommended Response Action: **O&M MAINTAIN AND MONITOR**      Priority: **3**      Preventative Measures: **USED W/MISC. & CEMENTITIOUS MATERIAL INCL. VAFT, TRANSITE, TILE UNDERLAY & SCRATCH COATS**

Action Election: \_\_\_\_\_      Response Action Schedule

Start Date	Completion Date
-----	-----

Inspector's Comments:  
**9 X 9 GREEN W/WHITE**

**SISC - AHERA COMPLIANCE PROGRAM**

County: **KERN**  
Project #: **060027 - BAKERSFIELD CITY SCHOOL DISTRICT**  
Campus #: **023 - MOUNT VERNON SCHOOL**  
Building #: **001 - OFFICE**  
Inspection Dates: **02/27/2001 To 03/29/2001**

Inspected by: **HAL GOUNDER**  
Certification#: **3023**  
State: **CA**  
Gross Square Ft: **0**

**\*\*\* INSPECTION RESULTS UNIFIED SAMPLING AREA - 003 \*\*\***

Material Category: **MISCELLANEOUS**      Location: **HALL; TEACHER'S WORK ROOM**      Material Description: **VINYL FLOOR TILE**

Damage Category: **ACBM WITH POTENTIAL FOR DAMAGE**      Reason for Damage Category: **MATERIAL IN GOOD CONDITION**      Potential for Disturbance: **SLIGHT**

Sample#	% Asb	Date	Inspector	Sample#	% Asb	Date	Inspector
2910	2	12/01/1988	CTL ENVIRONMENTAL				

Asbestos: **Y**      Friable: **N**      ACM Status: **Non-Friable ACBM**

**MATERIAL QUANTITIES**

1,050 SQ FEET

**MANAGEMENT PLAN RECOMMENDATION**

Recommended Response Action: **O&M MAINTAIN AND MONITOR**      Priority: **3**      Preventative Measures: **USED W/MISC. & CEMENTITIOUS MATERIAL INCL. VAFT, TRANSITE, TILE UNDERLAY & SCRATCH COATS**

Action Election: \_\_\_\_\_      Response Action Schedule

Start Date	Completion Date
-----	-----

Inspector's Comments:  
**9 X 9 BEIGE W/WHITE & BROWN**

**SISC - AHERA COMPLIANCE PROGRAM**

County: **KERN**  
Project #: **060027 - BAKERSFIELD CITY SCHOOL DISTRICT**  
Campus #: **023 - MOUNT VERNON SCHOOL**  
Building #: **001 - OFFICE**  
Inspection Dates: **02/27/2001 To 03/29/2001**

Inspected by: **HAL GOUNDER**  
Certification#: **3023**  
State: **CA**  
Gross Square Ft: **0**

**INSPECTION RESULTS UNIFIED SAMPLING AREA - 004**

Material Category: **MISCELLANEOUS**      Location: **TEACHER'S LOUNGE**      Material Description: **VINYL FLOOR TILE**

Damage Category: **ACBM WITH POTENTIAL FOR DAMAGE**      Reason for Damage Category: **MATERIAL IN GOOD CONDITION**      Potential for Disturbance: **SLIGHT**

Sample#	% Asb	Date	Inspector	Sample#	% Asb	Date	Inspector
2911	2	12/01/1988	CTL ENVIRONMENTAL				

Asbestos: **Y**      Friable: **N**      ACM Status: **Non-Friable ACBM**

**MATERIAL QUANTITIES**

**160 SQ FEET**

**MANAGEMENT PLAN RECOMMENDATION**

Recommended Response Action: **O&M MAINTAIN AND MONITOR**      Priority: **3**      Preventative Measures: **USED W/MISC. & CEMENTITIOUS MATERIAL INCL. VAFT, TRANSITE, TILE UNDERLAY & SCRATCH COATS**

Action Election: \_\_\_\_\_      Response Action Schedule

Start Date	Completion Date
=====	=====

Inspector's Comments:  
**9 X 9 GREEN W/TAN**

**SISC - AHERA COMPLIANCE PROGRAM**

County: **KERN**  
Project #: **060027 - BAKERSFIELD CITY SCHOOL DISTRICT**  
Campus #: **023 - MOUNT VERNON SCHOOL**  
Building #: **001 - OFFICE**  
Inspection Dates: **02/27/2001 To 03/29/2001**

Inspected by: **HAL GOUNDER**  
Certification#: **3023**  
State: **CA**  
Gross Square Ft: **0**

**INSPECTION RESULTS UNIFIED SAMPLING AREA - 005**

Material Category: **MISCELLANEOUS**      Location: **MAIN OFFICE/PRIN OFFICE/COUNSELOR**      Material Description: **VINYL FLOOR TILE**

Damage Category: **N/A**      Reason for Damage Category:      Potential for Disturbance:

Sample#	% Asb	Date	Inspector	Sample#	% Asb	Date	Inspector
2912	0	12/01/1988	CTL ENVIRONMENTAL				

Asbestos: **N**      Friable: **N/A**      ACM Status: **No Suspect Material**

**MATERIAL QUANTITIES**

**1,100 SQ FEET**

**MANAGEMENT PLAN RECOMMENDATION**

Recommended Response Action:      Priority:      Preventative Measures:

Action Election:

Response Action Schedule

Start Date      Completion Date

Inspector's Comments:

**12 X 12 TAN W/WHITE & BROWN**

**SISC - AHERA COMPLIANCE PROGRAM**

County: **KERN**  
Project #: **060027 - BAKERSFIELD CITY SCHOOL DISTRICT**  
Campus #: **023 - MOUNT VERNON SCHOOL**  
Building #: **001 - OFFICE**  
Inspection Dates: **02/27/2001 To 03/29/2001**

Inspected by: **HAL GOUNDER**  
Certification#: **3023**  
State: **CA**  
Gross Square Ft: **0**

**INSPECTION RESULTS UNIFIED SAMPLING AREA - 006**

Material Category: **MISCELLANEOUS**      Location: **LOUNGE/STORAGE/RESTROOMS**      Material Description: **ACOUSTICAL TILE (1X1)**

Damage Category: **N/A**      Reason for Damage Category:      Potential for Disturbance:

Sample#	% Asb	Date	Inspector	Sample#	% Asb	Date	Inspector
2914	0	12/01/1988	CTL ENVIRONMENTAL	21337	0	11/10/1987	CTL ENVIRONMENTAL

Asbestos: **N**      Friable: **N/A**      ACM Status: **No Suspect Material**

**MATERIAL QUANTITIES**

**750 SQ FEET**

**MANAGEMENT PLAN RECOMMENDATION**

Recommended Response Action:      Priority:      Preventative Measures:

Action Election:

Response Action Schedule

-----  
Start Date      Completion Date  
-----

Inspector's Comments:

**SAMPLE #21337 LOCATION UNKNOWN**

**SISC - AHERA COMPLIANCE PROGRAM**

County: **KERN**  
Project #: **060027 - BAKERSFIELD CITY SCHOOL DISTRICT**  
Campus #: **023 - MOUNT VERNON SCHOOL**  
Building #: **001 - OFFICE**  
Inspection Dates: **02/27/2001 To 03/29/2001**

Inspected by: **HAL GOUNDER**  
Certification#: **3023**  
State: **CA**  
Gross Square Ft: **0**

**INSPECTION RESULTS UNIFIED SAMPLING AREA - 007**

Material Category: **MISCELLANEOUS**      Location: **OFFICES/HALLWAYS/TEACHER'S WORK ROOM/SUPPLY ROOM**      Material Description: **DROP OR LAY-IN PANEL**

Damage Category: **N/A**      Reason for Damage Category:      Potential for Disturbance:

Sample#	% Asb	Date	Inspector	Sample#	% Asb	Date	Inspector
2915	0	12/01/1988	CTL ENVIRONMENTAL	21338	0	11/10/1987	CTL ENVIRONMENTAL

Asbestos: **N**      Friable: **N/A**      ACM Status: **No Suspect Material**

**MATERIAL QUANTITIES**

**1,750 SQ FEET**

**MANAGEMENT PLAN RECOMMENDATION**

Recommended Response Action:      Priority:      Preventative Measures:

Action Election:

Response Action Schedule

Start Date      Completion Date

Inspector's Comments:

**SAMPLE #21338 LOCATION UNKNOWN**



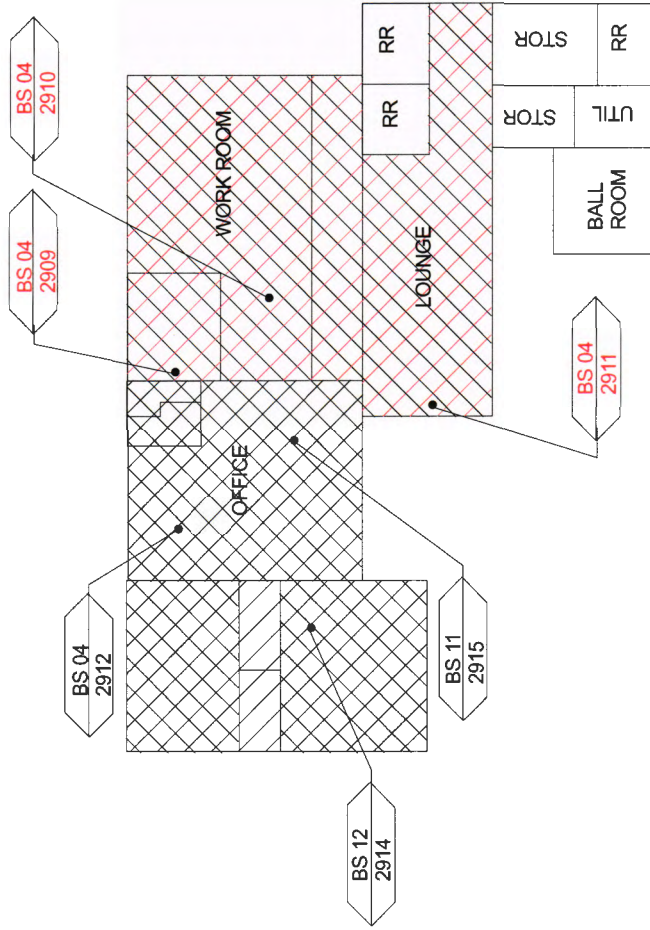

**LEGEND**

NON-ASBESTOS VINYL FLOOR TILE

NON-ASBESTOS CEILING TILES

NON-ASBESTOS SPRAY / TROWEL APPLIED MATERIAL

ASBESTOS CONTAINING VINYL FLOOR TILE

ASBESTOS CONTAINING CEILING TILES

ASBESTOS CONTAINING SPRAY / TROWEL APPLIED MATERIAL

**SISC**

**SAFETY & LOSS CONTROL**

INSPECTION DATE  
02/27 - 03/29/2001

DRAWING NUMBER  
023001

**AHERA COMPLIANCE PROGRAM**

060027-023-001  
BAKERSFIELD CITY SCHOOL DISTRICT  
MT. VERNON ELEMENTARY SCHOOL  
OFFICE

**SISC - AHERA COMPLIANCE PROGRAM**

County: **KERN**  
 Project #: **060027 - BAKERSFIELD CITY SCHOOL DISTRICT**  
 Campus #: **023 - MOUNT VERNON SCHOOL**  
 Building #: **002 - CLASSROOM 1-5**  
 Inspection Dates: **02/27/2001 To 03/29/2001**

Inspected by: **HAL GOUNDER**  
 Certification#: **3023**  
 State: **CA**  
 Gross Square Ft: **0**

**INSPECTION RESULTS UNIFIED SAMPLING AREA - 001**

Material Category: **MISCELLANEOUS**      Location: **ON FLOOR UNDER TILE**      Material Description: **MASTIC**

Damage Category: **ACBM WITH POTENTIAL FOR DAMAGE**      Reason for Damage Category: **MATERIAL IN GOOD CONDITION**      Potential for Disturbance: **SLIGHT**

Sample#	% Asb	Date	Inspector	Sample#	% Asb	Date	Inspector
=====	=====	=====	=====	=====	=====	=====	=====
<b>ASSUMED</b>		<b>08/07/1995</b>	<b>JAY OLSEN</b>				

Asbestos: **Y**      Friable: **N**      ACM Status: **Non-Friable Assumed**

**MATERIAL QUANTITIES**

**MANAGEMENT PLAN RECOMMENDATION**

Recommended Response Action: **O&M MAINTAIN AND MONITOR**      Priority: **3**      Preventative Measures: **USED W/MISC. & CEMENTITIOUS MATERIAL INCL. VAFT, TRANSITE, TILE UNDERLAY & SCRATCH COATS**

Action Election: \_\_\_\_\_      Response Action Schedule

Start Date	Completion Date
=====	=====

Inspector's Comments: **MATERIAL SHOULD BE SAMPLED PRIOR TO ABATEMENT TO VERIFY ASBESTOS CONTENT.**

**SISC - AHERA COMPLIANCE PROGRAM**

County: **KERN**  
Project #: **060027 - BAKERSFIELD CITY SCHOOL DISTRICT**  
Campus #: **023 - MOUNT VERNON SCHOOL**  
Building #: **002 - CLASSROOM 1-5**  
Inspection Dates: **02/27/2001 To 03/29/2001**

Inspected by: **HAL GOUNDER**  
Certification#: **3023**  
State: **CA**  
Gross Square Ft: **0**

**INSPECTION RESULTS UNIFIED SAMPLING AREA - 002**

Material Category:  
**MISCELLANEOUS**

Location:  
**THROUGHOUT EXCEPT STOR & RESTRMS**

Material Description:  
**VINYL FLOOR TILE**

Damage Category:  
**ACBM WITH POTENTIAL FOR DAMAGE**

Reason for Damage Category:  
**MATERIAL IN GOOD CONDITION**

Potential for Disturbance: **SLIGHT**

Sample#	% Asb	Date	Inspector	Sample#	% Asb	Date	Inspector
2951	4	12/01/1988	CTL ENVIRONMENTAL				

Asbestos: **Y**      Friable: **N**      ACM Status: **Non-Friable ACBM**

**MATERIAL QUANTITIES**

**4,920 SQ FEET**

**MANAGEMENT PLAN RECOMMENDATION**

Recommended Response Action: **O&M MAINTAIN AND MONITOR**      Priority: **3**      Preventative Measures: **USED W/MISC. & CEMENTITIOUS MATERIAL INCL. VAFT, TRANSITE, TILE UNDERLAY & SCRATCH COATS**

Action Election: \_\_\_\_\_      Response Action Schedule

Start Date	Completion Date
=====	=====

Inspector's Comments:  
**9 X 9 GREEN W/WHITE UNDER CARPET AND LINOLEUM.**

**SISC - AHERA COMPLIANCE PROGRAM**

County: **KERN**  
Project #: **060027 - BAKERSFIELD CITY SCHOOL DISTRICT**  
Campus #: **023 - MOUNT VERNON SCHOOL**  
Building #: **002 - CLASSROOM 1-5**  
Inspection Dates: **02/27/2001 To 03/29/2001**

Inspected by: **HAL GOUNDER**  
Certification#: **3023**  
State: **CA**  
Gross Square Ft: **0**

**INSPECTION RESULTS UNIFIED SAMPLING AREA - 063**

Material Category: **MISCELLANEOUS**      Location: **THROUGHOUT**      Material Description: **DROP OR LAY-IN PANEL**

Damage Category: **N/A**      Reason for Damage Category:      Potential for Disturbance:

Sample#	% Asb	Date	Inspector	Sample#	% Asb	Date	Inspector
2950	0	12/01/1988	CTL ENVIRONMENTAL				

Asbestos: **N**      Friable: **N/A**      ACM Status: **No Suspect Material**

**MATERIAL QUANTITIES**

**5,270 SQ FEET**

**MANAGEMENT PLAN RECOMMENDATION**

Recommended Response Action:      Priority:      Preventative Measures:

Action Election:

Response Action Schedule

Start Date      Completion Date

Inspector's Comments:

**12 X 8**

**SISC - AHERA COMPLIANCE PROGRAM**

County: **KERN**  
Project #: **060027 - BAKERSFIELD CITY SCHOOL DISTRICT**  
Campus #: **023 - MOUNT VERNON SCHOOL**  
Building #: **002 - CLASSROOM 1-5**  
Inspection Dates: **02/27/2001 To 03/29/2001**

Inspected by: **HAL GOUNDER**  
Certification#: **3023**  
State: **CA**  
Gross Square Ft: **0**

**\*\*\* INSPECTION RESULTS UNIFIED SAMPLING AREA 004 \*\*\***

Material Category: **MISCELLANEOUS**      Location: **CLASSROOMS**      Material Description: **OTHER-SEE COMMENTS**

Damage Category: **N/A**      Reason for Damage Category:      Potential for Disturbance:

Sample#	% Asb	Date	Inspector	Sample#	% Asb	Date	Inspector
=====	=====	=====	=====	=====	=====	=====	=====

Asbestos: **N**      Friable: **N/A**      ACM Status: **No Suspect Material**

**MATERIAL QUANTITIES**

**MANAGEMENT PLAN RECOMMENDATION**

Recommended Response Action:      Priority:      Preventative Measures:

Action Election:

Response Action Schedule

Start Date      Completion Date

Inspector's Comments:

**SHEET VINYL STRIP ALONG BACK OF CLASSROOMS AT CABINETS AND SINK OVER TOP OF ASBESTOS CONTAINING VFT. DATE OF INSTALLATION UNKNOWN. SEE DISTRICT FOR DOCUMENTATION.**

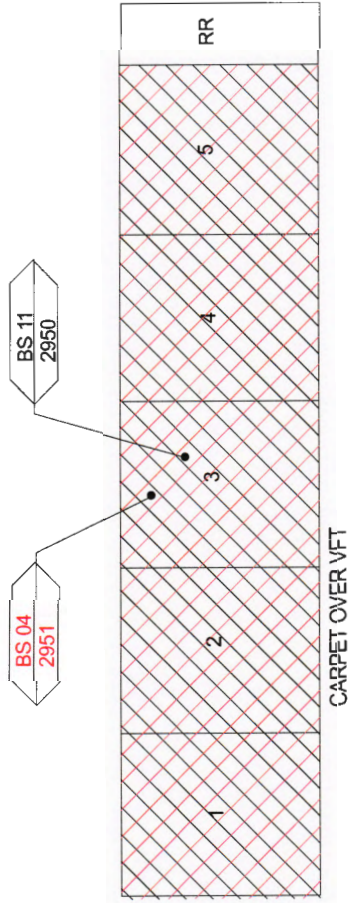

**LEGEND**

NON-ASBESTOS VINYL FLOOR TILE

NON-ASBESTOS CEILING TILES

NON-ASBESTOS SPRAY / TROWEL APPLIED MATERIAL

ASBESTOS CONTAINING VINYL FLOOR TILE

ASBESTOS CONTAINING CEILING TILES

ASBESTOS CONTAINING SPRAY / TROWEL APPLIED MATERIAL

**SISC**

**SAFETY & LOSS CONTROL**

INSPECTION DATE  
02/27 - 03/29/2001

DRAWING NUMBER  
023002

**AHERA COMPLIANCE PROGRAM**

060027-023-002  
BAKERSFIELD CITY SCHOOL DISTRICT  
MT. VERNON ELEMENTARY SCHOOL  
CLASSROOMS 1-5



**SISC - AHERA COMPLIANCE PROGRAM**

County: **KERN**  
Project #: **060027 - BAKERSFIELD CITY SCHOOL DISTRICT**  
Campus #: **023 - MOUNT VERNON SCHOOL**  
Building #: **003 - CLASSROOMS 6-10**  
Inspection Dates: **02/27/2001 To 03/29/2001**

Inspected by: **HAL GOUNDER**  
Certification#: **3023**  
State: **CA**  
Gross Square Ft: **0**

**INSPECTION RESULTS UNIFIED SAMPLING AREA - 001**

Material Category:  
**MISCELLANEOUS**

Location:  
**ON FLOOR UNDER TILE**

Material Description:  
**MASTIC**

Damage Category:  
**ACBM WITH POTENTIAL FOR DAMAGE**

Reason for Damage Category:  
**MATERIAL IN GOOD CONDITION**

Potential for Disturbance: **SLIGHT**

Sample#	% Asb	Date	Inspector	Sample#	% Asb	Date	Inspector
=====	=====	=====	=====	=====	=====	=====	=====
ASSUMED		08/07/1995	JAY OLSEN				

Asbestos: **Y** Friable: **N** ACM Status: **Non-Friable Assumed**

**MATERIAL QUANTITIES**

**MANAGEMENT PLAN RECOMMENDATION**

Recommended Response Action: **O&M MAINTAIN AND MONITOR** Priority: **3** Preventative Measures: **USED W/MISC. & CEMENTITIOUS MATERIAL INCL. VAFT, TRANSITE, TILE UNDERLAY & SCRATCH COATS**

Action Election:

Response Action Schedule

Start Date Completion Date

Inspector's Comments:

**MATERIAL SHOULD BE SAMPLED PRIOR TO ABATEMENT TO VERIFY ASBESTOS CONTENT.**

**SISC - AHERA COMPLIANCE PROGRAM**

County: **KERN**  
 Project #: **060027 - BAKERSFIELD CITY SCHOOL DISTRICT**  
 Campus #: **023 - MOUNT VERNON SCHOOL**  
 Building #: **003 - CLASSROOMS 6-10**  
 Inspection Dates: **02/27/2001 To 03/29/2001**

Inspected by: **HAL GOUNDER**  
 Certification#: **3023**  
 State: **CA**  
 Gross Square Ft: **0**

**INSPECTION RESULTS UNIFIED SAMPLING AREA - 002**

Material Category: **MISCELLANEOUS**      Location: **THROUGHOUT EXCEPT RESTROOMS**      Material Description: **VINYL FLOOR TILE**

Damage Category: **ACBM WITH POTENTIAL FOR DAMAGE**      Reason for Damage Category: **MATERIAL IN GOOD CONDITION**      Potential for Disturbance: **SLIGHT**

Sample#	% Asb	Date	Inspector	Sample#	% Asb	Date	Inspector
2953	4	12/01/1988	CTL ENVIRONMENTAL				

Asbestos: **Y**      Friable: **N**      ACM Status: **Non-Friable ACBM**

**MATERIAL QUANTITIES**

**4,920 SQ FEET**

**MANAGEMENT PLAN RECOMMENDATION**

Recommended Response Action: **O&M MAINTAIN AND MONITOR**      Priority: **3**      Preventative Measures: **USED WMISC. & CEMENTITIOUS MATERIAL INCL. VAFT, TRANSITE, TILE UNDERLAY & SCRATCH COATS**

Action Election: \_\_\_\_\_      Response Action Schedule

Start Date	Completion Date
=====	=====

Inspector's Comments: **9 X 9 GREEN W/WHITE UNDER CARPET AND LINOLEUM.**



**SISC - AHERA COMPLIANCE PROGRAM**

County: **KERN**  
Project #: **060027 - BAKERSFIELD CITY SCHOOL DISTRICT**  
Campus #: **023 - MOUNT VERNON SCHOOL**  
Building #: **003 - CLASSROOMS 6-10**  
Inspection Dates: **02/27/2001 To 03/29/2001**

Inspected by: **HAL GOUNDER**  
Certification#: **3023**  
State: **CA**  
Gross Square Ft: **0**

**INSPECTION RESULTS UNIFIED SAMPLING AREA - 004**

Material Category: **MISCELLANEOUS**      Location: **THROUGHOUT**      Material Description: **DROP OR LAY-IN PANEL**

Damage Category: **N/A**      Reason for Damage Category:      Potential for Disturbance:

Sample#	% Asb	Date	Inspector	Sample#	% Asb	Date	Inspector
2952	0	12/01/1988	CTL ENVIRONMENTAL				

Asbestos: **N**      Friable: **N/A**      ACM Status: **No Suspect Material**

**MATERIAL QUANTITIES**

**5,270 SQ FEET**

**MANAGEMENT PLAN RECOMMENDATION**

Recommended Response Action:      Priority:      Preventative Measures:

Action Election:

Response Action Schedule

-----  
Start Date      Completion Date  
-----

Inspector's Comments:

**12 X 8**

**SISC - AHERA COMPLIANCE PROGRAM**

County: **KERN**  
Project #: **060027 - BAKERSFIELD CITY SCHOOL DISTRICT**  
Campus #: **023 - MOUNT VERNON SCHOOL**  
Building #: **003 - CLASSROOMS 6-10**  
Inspection Dates: **02/27/2001 To 03/29/2001**

Inspected by: **HAL GOUNDER**  
Certification#: **3023**  
State: **CA**  
Gross Square Ft: **0**

**INSPECTION RESULTS UNIFIED SAMPLING AREA - 005**

Material Category: **MISCELLANEOUS**      Location: **CLASSROOMS**      Material Description: **OTHER-SEE COMMENTS**

Damage Category: **N/A**      Reason for Damage Category:      Potential for Disturbance:

Sample#	% Asb	Date	Inspector	Sample#	% Asb	Date	Inspector
=====	=====	=====	=====	=====	=====	=====	=====

Asbestos: **N**      Friable: **N/A**      ACM Status: **No Suspect Material**

**MATERIAL QUANTITIES**

**MANAGEMENT PLAN RECOMMENDATION**

Recommended Response Action:      Priority:      Preventative Measures:

Action Election:

Response Action Schedule

Start Date      Completion Date

Inspector's Comments:

**SHEET VINYL STRIP ALONG BACK OF CLASSROOMS AT CABINETS AND SINK OVER TOP OF ASBESTOS CONTAINING VFT. DATE OF INSTALLATION UNKNOWN. SEE DISTRICT FOR DOCUMENTATION.**

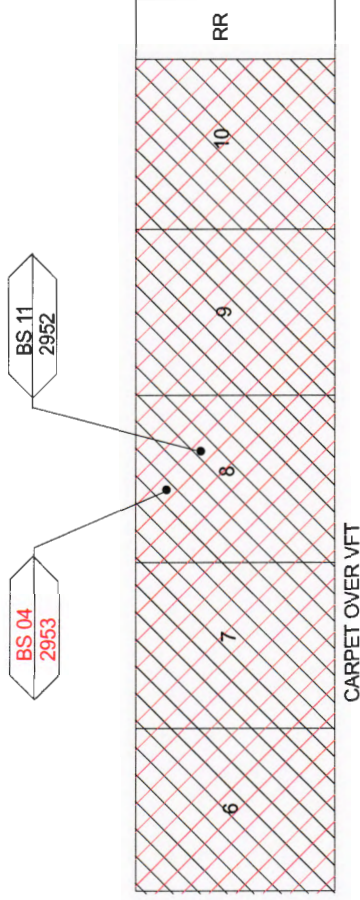

**LEGEND**

NON-ASBESTOS VINYL FLOOR TILE

NON-ASBESTOS CEILING TILES

NON-ASBESTOS SPRAY / TROWEL APPLIED MATERIAL

ASBESTOS CONTAINING VINYL FLOOR TILE

ASBESTOS CONTAINING CEILING TILES

ASBESTOS CONTAINING SPRAY / TROWEL APPLIED MATERIAL

**SISC**  
SAFETY & LOSS CONTROL

INSPECTION DATE  
02/27 - 03/29/2001

DRAWING NUMBER  
023003

**AHERA**  
COMPLIANCE PROGRAM

060027-023-003  
BAKERSFIELD CITY SCHOOL DISTRICT  
MT. VERNON ELEMENTARY SCHOOL  
CLASSROOMS 6-10

**SISC - AHERA COMPLIANCE PROGRAM**

County: **KERN**  
 Project #: **060027 - BAKERSFIELD CITY SCHOOL DISTRICT**  
 Campus #: **023 - MOUNT VERNON SCHOOL**  
 Building #: **004 - MULTIPURPOSE ROOM**  
 Inspection Dates: **02/27/2001 To 03/29/2001**

Inspected by: **HAL GOUNDER**  
 Certification#: **3023**  
 State: **CA**  
 Gross Square Ft: **0**

**INSPECTION RESULTS UNIFIED SAMPLING AREA : 001**

Material Category:  
**MISCELLANEOUS**

Location:  
**TEACHER'S DINING ROOM**

Material Description:  
**LINOLEUM**

Damage Category:  
**N/A**

Reason for Damage Category:

Potential for Disturbance:

Sample#	% Asb	Date	Inspector	Sample#	% Asb	Date	Inspector
2906	0	12/01/1988	CTL ENVIRONMENTAL				

Asbestos: **N**      Friable: **N/A**      ACM Status: **No Suspect Material**

**MATERIAL QUANTITIES**

**25 SQ FEET**

**MANAGEMENT PLAN RECOMMENDATION**

Recommended Response Action:      Priority:      Preventative Measures:

Action Election:

Response Action Schedule

-----  
 Start Date      Completion Date  
 -----

Inspector's Comments:

**SISC - AHERA COMPLIANCE PROGRAM**

County: **KERN**  
 Project #: **060027 - BAKERSFIELD CITY SCHOOL DISTRICT**  
 Campus #: **023 - MOUNT VERNON SCHOOL**  
 Building #: **004 - MULTIPURPOSE ROOM**  
 Inspection Dates: **02/27/2001 To 03/29/2001**

Inspected by: **HAL GOUNDER**  
 Certification#: **3023**  
 State: **CA**  
 Gross Square Ft: **0**

**INSPECTION RESULTS UNIFIED SAMPLING AREA - 002**

Material Category: **SURFACING MATERIALS**      Location: **MPR/STAGE/MECHANIC**      Material Description: **HARDWALL/CEILING PLASTER**

Damage Category: **N/A**      Reason for Damage Category:      Potential for Disturbance:

Sample#	% Asb	Date	Inspector	Sample#	% Asb	Date	Inspector
2907	0	12/01/1988	CTL ENVIRONMENTAL				

Asbestos: **N**      Friable: **N/A**      ACM Status: **No Suspect Material**

**MATERIAL QUANTITIES**

**5,000 SQ FEET**

**MANAGEMENT PLAN RECOMMENDATION**

Recommended Response Action:      Priority:      Preventative Measures:

Action Election:

Response Action Schedule

-----  
 Start Date      Completion Date  
 -----

Inspector's Comments:

**SISC - AHERA COMPLIANCE PROGRAM**

County: **KERN**  
Project #: **060027 - BAKERSFIELD CITY SCHOOL DISTRICT**  
Campus #: **023 - MOUNT VERNON SCHOOL**  
Building #: **004 - MULTIPURPOSE ROOM**  
Inspection Dates: **02/27/2001 To 03/29/2001**

Inspected by: **HAL GOUNDER**  
Certification#: **3023**  
State: **CA**  
Gross Square Ft: **0**

**INSPECTION RESULTS UNIFIED SAMPLING AREA - 003**

Material Category:  
**SURFACING MATERIALS**

Location:  
**KITCHEN/RESTROOMS**

Material Description:  
**HARDWALL/CEILING PLASTER**

Damage Category:  
**N/A**

Reason for Damage Category:

Potential for Disturbance:

Sample#	% Asb	Date	Inspector	Sample#	% Asb	Date	Inspector
2908	0	12/01/1988	CTL ENVIRONMENTAL				

Asbestos: **N** Friable: **N/A** ACM Status: **No Suspect Material**

**MATERIAL QUANTITIES**

**6,874 SQ FEET**

**MANAGEMENT PLAN RECOMMENDATION**

Recommended Response Action: Priority: Preventative Measures:

Action Election:

Response Action Schedule

Start Date Completion Date

Inspector's Comments:



**SISC AHERA COMPLIANCE PROGRAM**

County: **KERN**  
 Project #: **060027 - BAKERSFIELD CITY SCHOOL DISTRICT**  
 Campus #: **023 - MOUNT VERNON SCHOOL**  
 Building #: **004 - MULTIPURPOSE ROOM**  
 Inspection Dates: **02/27/2001 To 03/29/2001**

Inspected by: **HAL GOUNDER**  
 Certification#: **3023**  
 State: **CA**  
 Gross Square Ft: **0**

**INSPECTION RESULTS UNIFIED SAMPLING AREA 004**

Material Category: **THERMAL SYSTEM INSULATION**      Location: **ATTIC**      Material Description: **MJP ON NON-SUSPECT PIPE COVERING**

Damage Category: **N/A**      Reason for Damage Category:      Potential for Disturbance:

Sample#	% Asb	Date	Inspector	Sample#	% Asb	Date	Inspector
21342	0	11/10/1987	CTL ENVIRONMENTAL				
ASSUME		03/20/2001	HAL GOUNDER				

Asbestos: **Y**      Friable: **Y**      ACM Status: **Friable Assumed**

**MATERIAL QUANTITIES**

**29 MJP**

**MANAGEMENT PLAN RECOMMENDATION**

Recommended Response Action: **O&M MAINTAIN AND MONITOR**      Priority: **3**      Preventative Measures: **FOR USE W/INSULATION ON BOILERS, BREECH, DUCTS, ETC**

Action Election:

Response Action Schedule

-----  
 Start Date      Completion Date  
 -----

Inspector's Comments:

**SAMPLE LOCATION UNKNOWN, ASSUMED DUE TO INSUFFICIENT NUMBER OF SAMPLES TAKEN.**

**SISC - AHERA COMPLIANCE PROGRAM**

County: **KERN**  
Project #: **060027 - BAKERSFIELD CITY SCHOOL DISTRICT**  
Campus #: **023 - MOUNT VERNON SCHOOL**  
Building #: **004 - MULTIPURPOSE ROOM**  
Inspection Dates: **02/27/2001 To 03/29/2001**

Inspected by: **HAL GOUNDER**  
Certification#: **3023**  
State: **CA**  
Gross Square Ft: **0**

**INSPECTION RESULTS UNIFIED SAMPLING AREA - 005**

Material Category: **THERMAL SYSTEM INSULATION**      Location: **BOILER ROOM/HOT WATER**      Material Description: **MJP ON NON-SUSPECT PIPE COVERING**

Damage Category: **N/A**      Reason for Damage Category:      Potential for Disturbance:

Sample#	% Asb	Date	Inspector	Sample#	% Asb	Date	Inspector
21343	0	11/10/1987	CTL ENVIRONMENTAL				
ASSUMED		03/20/2001	HAL GOUNDER				

Asbestos: **Y**      Friable: **Y**      ACM Status: **Friable Assumed**

**MATERIAL QUANTITIES**

12 - 4" OD

**MANAGEMENT PLAN RECOMMENDATION**

Recommended Response Action:      Priority:      Preventative Measures:

Action Election:

Response Action Schedule

Start Date      Completion Date

Inspector's Comments:

**SAMPLE LOCATION UNKNOWN, ASSUMED DUE TO INSUFFICIENT NUMBER OF SAMPLES TAKEN.**



**SISC - AHERA COMPLIANCE PROGRAM**

County: **KERN**  
Project #: **060027 - BAKERSFIELD CITY SCHOOL DISTRICT**  
Campus #: **023 - MOUNT VERNON SCHOOL**  
Building #: **004 - MULTIPURPOSE ROOM**  
Inspection Dates: **02/27/2001 To 03/29/2001**

Inspected by: **HAL GOUNDER**  
Certification#: **3023**  
State: **CA**  
Gross Square Ft: **0**

**INSPECTION RESULTS UNIFIED SAMPLING AREA - 006**

Material Category: **SURFACING MATERIALS**      Location: **EXTERIOR WALLS**      Material Description: **STUCCO, PLASTER**

Damage Category: **N/A**      Reason for Damage Category:      Potential for Disturbance:

Sample#	% Asb	Date	Inspector	Sample#	% Asb	Date	Inspector
61075	0	12/01/1988	CTL ENVIRONMENTAL				

Asbestos: **N**      Friable: **N/A**      ACM Status: **No Suspect Material**

**MATERIAL QUANTITIES**

**13,950 SQ FEET**

**MANAGEMENT PLAN RECOMMENDATION**

Recommended Response Action:      Priority:      Preventative Measures:

Action Election:

Response Action Schedule

Start Date      Completion Date

Inspector's Comments:

**SISC - AHERA COMPLIANCE PROGRAM**

County: **KERN**  
 Project #: **060027 - BAKERSFIELD CITY SCHOOL DISTRICT**  
 Campus #: **023 - MOUNT VERNON SCHOOL**  
 Building #: **004 - MULTIPURPOSE ROOM**  
 Inspection Dates: **02/27/2001 To 03/29/2001**

Inspected by: **HAL GOUNDER**  
 Certification#: **3023**  
 State: **CA**  
 Gross Square Ft: **0**

**INSPECTION RESULTS UNIFIED SAMPLING AREA - 007**

Material Category: **MISCELLANEOUS**      Location: **ON FLOOR UNDER TILE**      Material Description: **MASTIC**

Damage Category: **ACBM WITH POTENTIAL FOR DAMAGE**      Reason for Damage Category: **MATERIAL IN GOOD CONDITION**      Potential for Disturbance: **SLIGHT**

Sample#	% Asb	Date	Inspector	Sample#	% Asb	Date	Inspector
=====	=====	=====	=====	=====	=====	=====	=====
ASSUMED		08/07/1995	JAY OLSEN				

Asbestos: **Y**      Friable: **N**      ACM Status: **Non-Friable Assumed**

**MATERIAL QUANTITIES**

**MANAGEMENT PLAN RECOMMENDATION**

Recommended Response Action: **O&M MAINTAIN AND MONITOR**      Priority: **3**      Preventative Measures: **USED WMISC. & CEMENTITIOUS MATERIAL INCL. VAFT, TRANSITE, TILE UNDERLAY & SCRATCH COATS**

Action Election: \_\_\_\_\_      Response Action Schedule

Start Date	Completion Date
=====	=====

Inspector's Comments: **MATERIAL SHOULD BE SAMPLED PRIOR TO ABATEMENT TO VERIFY ASBESTOS CONTENT.**

**SISC - AHERA COMPLIANCE PROGRAM**

County: **KERN**  
 Project #: **060027 - BAKERSFIELD CITY SCHOOL DISTRICT**  
 Campus #: **023 - MOUNT VERNON SCHOOL**  
 Building #: **004 - MULTIPURPOSE ROOM**  
 Inspection Dates: **02/27/2001 To 03/29/2001**

Inspected by: **HAL GOUNDER**  
 Certification#: **3023**  
 State: **CA**  
 Gross Square Ft: **0**

**INSPECTION RESULTS UNIFIED SAMPLING AREA - 008**

Material Category: **MISCELLANEOUS**      Location: **TEACHERS DINNING**      Material Description: **VINYL FLOOR TILE**

Damage Category: **ACBM WITH POTENTIAL FOR DAMAGE**      Reason for Damage Category: **MATERIAL IN GOOD CONDITION**      Potential for Disturbance: **SLIGHT**

Sample#	% Asb	Date	Inspector	Sample#	% Asb	Date	Inspector
=====	=====	=====	=====	=====	=====	=====	=====
<b>ASSUMED</b>		<b>03/20/2001</b>	<b>HAL GOUNDER</b>				

Asbestos: **Y**      Friable: **N**      ACM Status: **Non-Friable Assumed**

**MATERIAL QUANTITIES**

**MANAGEMENT PLAN RECOMMENDATION**

Recommended Response Action: **O&M MAINTAIN AND MONITOR**      Priority: **3**      Preventative Measures: **USED W/MISC. & CEMENTITIOUS MATERIAL INCL. VAFT, TRANSITE, TILE UNDERLAY & SCRATCH COATS**

Action Election: \_\_\_\_\_      Response Action Schedule

Start Date	Completion Date
=====	=====

Inspector's Comments: **9 X 9 GRAY/BLACK/WHITE UNDER NEW GREY 12X12 VFT.**

**SISC - AHERA COMPLIANCE PROGRAM**

County: **KERN**  
Project #: **060027 - BAKERSFIELD CITY SCHOOL DISTRICT**  
Campus #: **023 - MOUNT VERNON SCHOOL**  
Building #: **004 - MULTIPURPOSE ROOM**  
Inspection Dates: **02/27/2001 To 03/29/2001**

Inspected by: **HAL GOUNDER**  
Certification#: **3023**  
State: **CA**  
Gross Square Ft: **0**

**INSPECTION RESULTS UNIFIED SAMPLING AREA - 009**

Material Category: **MISCELLANEOUS**      Location: **TEACHER'S DINING/MPR/KITCHEN**      Material Description: **ACOUSTICAL TILE (1X1)**

Damage Category: **N/A**      Reason for Damage Category:      Potential for Disturbance:

Sample#	% Asb	Date	Inspector	Sample#	% Asb	Date	Inspector
2905	0	12/01/1988	CTL ENVIRONMENTAL	21341	0	11/10/1987	CTL ENVIRONMENTAL

Asbestos: **N**      Friable: **N/A**      ACM Status: **No Suspect Material**

**MATERIAL QUANTITIES**

**3,820 SQ FEET**

**MANAGEMENT PLAN RECOMMENDATION**

Recommended Response Action:      Priority:      Preventative Measures:

Action Election:

Response Action Schedule

Start Date      Completion Date

Inspector's Comments:

**SAMPLE #21341 LOCATION UNKNOWN**

**SISC AHERA COMPLIANCE PROGRAM**

County: **KERN**  
Project #: **060027 - BAKERSFIELD CITY SCHOOL DISTRICT**  
Campus #: **023 - MOUNT VERNON SCHOOL**  
Building #: **004 - MULTIPURPOSE ROOM**  
Inspection Dates: **02/27/2001 To 03/29/2001**

Inspected by: **HAL GOUNDER**  
Certification#: **3023**  
State: **CA**  
Gross Square Ft: **0**

**INSPECTION RESULTS UNIFIED SAMPLING AREA - 010**

Material Category: **MISCELLANEOUS**      Location: **MPR, KITCHEN, TEACHER'S LOUNGE**      Material Description: **OTHER-SEE COMMENTS**

Damage Category: **N/A**      Reason for Damage Category:      Potential for Disturbance:

Sample#	% Asb	Date	Inspector	Sample#	% Asb	Date	Inspector
=====	=====	=====	=====	=====	=====	=====	=====

Asbestos: **N**      Friable: **N/A**      ACM Status: **No Suspect Material**

**MATERIAL QUANTITIES**

**MANAGEMENT PLAN RECOMMENDATION**

Recommended Response Action:      Priority:      Preventative Measures:

Action Election:

Response Action Schedule

Start Date      Completion Date

Inspector's Comments:

**12 X12 GREY VFT INSTALLED AFTER ABATEMENT IN JULY 1999. SEE DISTRICT DESIGNATED PERSON FOR SPECIFIC INFORMATION ON ASBESTOS FOR THIS MATERIAL.**

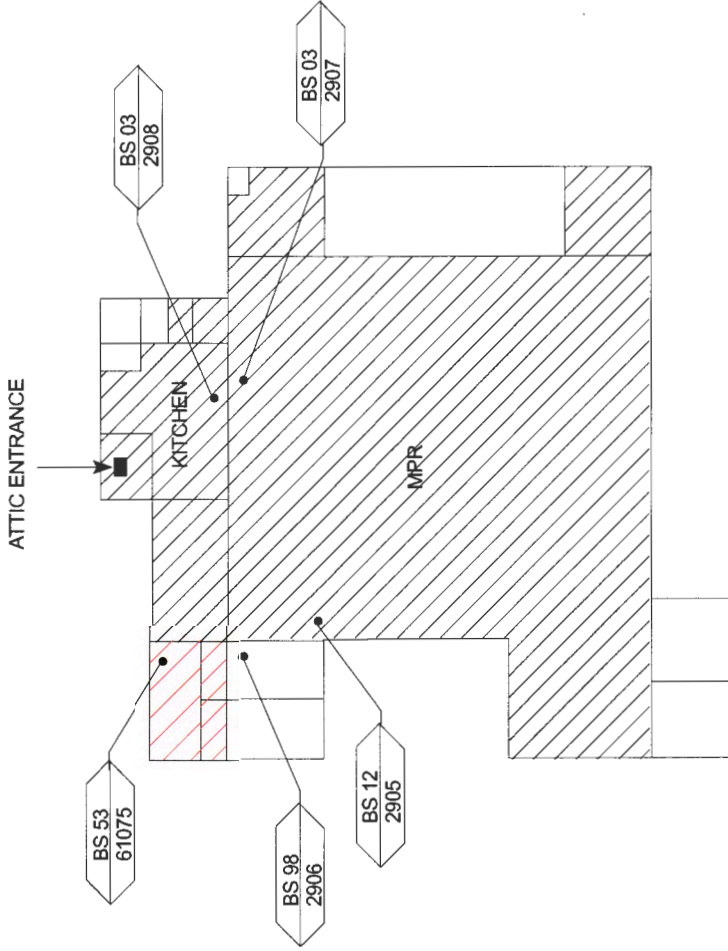

**LEGEND**



NON-ASBESTOS  
VINYL FLOOR TILE



NON-ASBESTOS  
CEILING TILES

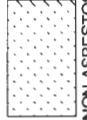

NON-ASBESTOS  
SPRAY / TROWEL  
APPLIED MATERIAL

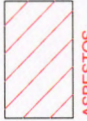

ASBESTOS  
CONTAINING  
VINYL FLOOR TILE

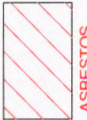

ASBESTOS  
CONTAINING  
CEILING TILES



ASBESTOS  
CONTAINING  
SPRAY / TROWEL  
APPLIED MATERIAL

**SISC**

**SAFETY & LOSS CONTROL**

INSPECTION  
DATE

02/27 - 03/29/2001

DRAWING  
NUMBER

023004

**AHERA  
COMPLIANCE PROGRAM**

060027-023-004  
BAKERSFIELD CITY SCHOOL DISTRICT  
MT. VERNON ELEMENTARY SCHOOL  
MPR

**SISC - AHERA COMPLIANCE PROGRAM**

County: **KERN**  
Project #: **060027 - BAKERSFIELD CITY SCHOOL DISTRICT**  
Campus #: **023 - MOUNT VERNON SCHOOL**  
Building #: **005 - CLASSROOMS 11-15**  
Inspection Dates: **02/27/2001 To 03/29/2001**

Inspected by: **HAL GOUNDER**  
Certification#: **3023**  
State: **CA**  
Gross Square Ft: **0**

**\*\*\* INSPECTION RESULTS UNIFIED SAMPLING AREA - 001 \*\*\***

Material Category:  
**MISCELLANEOUS**

Location:  
**ROOMS 11 - 15**

Material Description:  
**VINYL FLOOR TILE**

Damage Category:  
**ACBM WITH POTENTIAL FOR DAMAGE**

Reason for Damage Category:  
**MATERIAL IN GOOD CONDITION**

Potential for Disturbance: **SLIGHT**

Sample#	% Asb	Date	Inspector	Sample#	% Asb	Date	Inspector
2956	2	12/01/1988	CTL ENVIRONMENTAL				

Asbestos: **Y** Friable: **N** ACM Status: **Non-Friable ACBM**

**MATERIAL QUANTITIES**

**3,890 SQ FEET**

**MANAGEMENT PLAN RECOMMENDATION**

Recommended Response Action:

Priority:

Preventative Measures:

**O&M MAINTAIN AND MONITOR**

**3**

**USED W/MISC. & CEMENTITIOUS MATERIAL INCL. VAFT, TRANSITE, TILE UNDERLAY & SCRATCH COATS**

Action Election:

Response Action Schedule

Start Date

Completion Date

Inspector's Comments:

**9 X 9 GREEN UNDER CARPET AND LINOLEUM.**



**SISC - AHERA COMPLIANCE PROGRAM**

County: **KERN**  
Project #: **060027 - BAKERSFIELD CITY SCHOOL DISTRICT**  
Campus #: **023 - MOUNT VERNON SCHOOL**  
Building #: **005 - CLASSROOMS 11-15**  
Inspection Dates: **02/27/2001 To 03/29/2001**

Inspected by: **HAL GOUNDER**  
Certification#: **3023**  
State: **CA**  
Gross Square Ft: **0**

**INSPECTION RESULTS UNIFIED SAMPLING AREA - 002**

Material Category:  
**MISCELLANEOUS**

Location:  
**ON FLOOR UNDER TILE**

Material Description:  
**MASTIC**

Damage Category:  
**ACBM WITH POTENTIAL FOR DAMAGE**

Reason for Damage Category:  
**MATERIAL IN GOOD CONDITION**

Potential for Disturbance: **SLIGHT**

Sample#	% Asb	Date	Inspector	Sample#	% Asb	Date	Inspector
=====	=====	=====	=====	=====	=====	=====	=====
<b>ASSUMED</b>		<b>08/07/1995</b>	<b>JAY OLSEN</b>				

Asbestos: **Y** Friable: **N** ACM Status: **Non-Friable Assumed**

**MATERIAL QUANTITIES**

**MANAGEMENT PLAN RECOMMENDATION**

Recommended Response Action:

Priority:

Preventative Measures:

**O&M MAINTAIN AND MONITOR**

**3**

**USED W/MISC. & CEMENTITIOUS MATERIAL INCL. VAFT, TRANSITE, TILE UNDERLAY & SCRATCH COATS**

Action Election:

Response Action Schedule

Start Date

Completion Date

Inspector's Comments:

**MATERIAL SHOULD BE SAMPLED PRIOR TO ABATEMENT TO VERIFY ASBESTOS CONTENT.**



**SISC - AHERA COMPLIANCE PROGRAM**

County: KERN  
Project #: 060027 - BAKERSFIELD CITY SCHOOL DISTRICT  
Campus #: 023 - MOUNT VERNON SCHOOL  
Building #: 005 - CLASSROOMS 11-15  
Inspection Dates: 02/27/2001 To 03/29/2001

Inspected by: HAL GOUNDER  
Certification#: 3023  
State: CA  
Gross Square Ft: 0

**INSPECTION RESULTS UNIFIED SAMPLING AREA - 003**

Material Category: MISCELLANEOUS      Location: ROOMS 11 & 12      Material Description: VINYL FLOOR TILE

Damage Category: N/A      Reason for Damage Category:      Potential for Disturbance:

Sample#	% Asb	Date	Inspector	Sample#	% Asb	Date	Inspector
2954	0	12/01/1988	CTL ENVIRONMENTAL				

Asbestos: N      Friable: N/A      ACM Status: No Suspect Material

**MATERIAL QUANTITIES**

1,970 SQ FEET

**MANAGEMENT PLAN RECOMMENDATION**

Recommended Response Action:      Priority:      Preventative Measures:

Action Election:

Response Action Schedule

Start Date      Completion Date

Inspector's Comments:

12 X 12 TAN W/BROWN & WHITE

**SISC - AHERA COMPLIANCE PROGRAM**

County: **KERN**  
Project #: **060027 - BAKERSFIELD CITY SCHOOL DISTRICT**  
Campus #: **023 - MOUNT VERNON SCHOOL**  
Building #: **005 - CLASSROOMS 11-15**  
Inspection Dates: **02/27/2001 To 03/29/2001**

Inspected by: **HAL GOUNDER**  
Certification#: **3023**  
State: **CA**  
Gross Square Ft: **0**

**INSPECTION RESULTS UNIFIED SAMPLING AREA - 004**

Material Category: **MISCELLANEOUS**      Location: **THROUGHOUT**      Material Description: **ACOUSTICAL TILE (1X1)**

Damage Category: **N/A**      Reason for Damage Category:      Potential for Disturbance:

Sample#	% Asb	Date	Inspector	Sample#	% Asb	Date	Inspector
2955	0	12/01/1988	CTL ENVIRONMENTAL				

Asbestos: **N**      Friable: **N/A**      ACM Status: **No Suspect Material**

**MATERIAL QUANTITIES**

**4,920 SQ FEET**

**MANAGEMENT PLAN RECOMMENDATION**

Recommended Response Action:      Priority:      Preventative Measures:

Action Election:

Response Action Schedule

Start Date      Completion Date

Inspector's Comments:

**SISC - AHERA COMPLIANCE PROGRAM**

County: **KERN**  
Project #: **060027 - BAKERSFIELD CITY SCHOOL DISTRICT**  
Campus #: **023 - MOUNT VERNON SCHOOL**  
Building #: **005 - CLASSROOMS 11-15**  
Inspection Dates: **02/27/2001 To 03/29/2001**

Inspected by: **HAL GOUNDER**  
Certification#: **3023**  
State: **CA**  
Gross Square Ft: **0**

**INSPECTION RESULTS UNIFIED SAMPLING AREA - 005**

Material Category: **MISCELLANEOUS**      Location: **CUSTODIAL**      Material Description: **ACOUSTICAL TILE (1X1)**

Damage Category: **N/A**      Reason for Damage Category:      Potential for Disturbance:

Sample#	% Asb	Date	Inspector	Sample#	% Asb	Date	Inspector
2957	0	12/01/1988	CTL ENVIRONMENTAL				

Asbestos: **N**      Friable: **N/A**      ACM Status: **No Suspect Material**

**MATERIAL QUANTITIES**

**375 SQ FEET**

**MANAGEMENT PLAN RECOMMENDATION**

Recommended Response Action:      Priority:      Preventative Measures:

Action Election:

Response Action Schedule

Start Date      Completion Date

Inspector's Comments:

**14 X 14**

**SISC - AHERA COMPLIANCE PROGRAM**

County: **KERN**  
Project #: **060027 - BAKERSFIELD CITY SCHOOL DISTRICT**  
Campus #: **023 - MOUNT VERNON SCHOOL**  
Building #: **005 - CLASSROOMS 11-15**  
Inspection Dates: **02/27/2001 To 03/29/2001**

Inspected by: **HAL GOUNDER**  
Certification#: **3023**  
State: **CA**  
Gross Square Ft: **0**

**INSPECTION RESULTS UNIFIED SAMPLING AREA - 007**

Material Category: **MISCELLANEOUS** Location: **CLASSROOMS 13-14** Material Description: **OTHER-SEE COMMENTS**

Damage Category: **N/A** Reason for Damage Category: Potential for Disturbance:

Sample#	% Asb	Date	Inspector	Sample#	% Asb	Date	Inspector
=====	=====	=====	=====	=====	=====	=====	=====

Asbestos: **N** Friable: **N/A** ACM Status: **No Suspect Material**

**MATERIAL QUANTITIES**

**MANAGEMENT PLAN RECOMMENDATION**

Recommended Response Action: Priority: Preventative Measures:

Action Election:

Response Action Schedule

Start Date Completion Date

Inspector's Comments:

**SHEET VINYL STRIP ALONG BACK OF CLASSROOMS AT CABINETS AND SINK OVER TOP OF ASBESTOS CONTAINING VFT. DATE OF INSTALLATION UNKNOWN. SEE DISTRICT FOR DOCUMENTATION.**

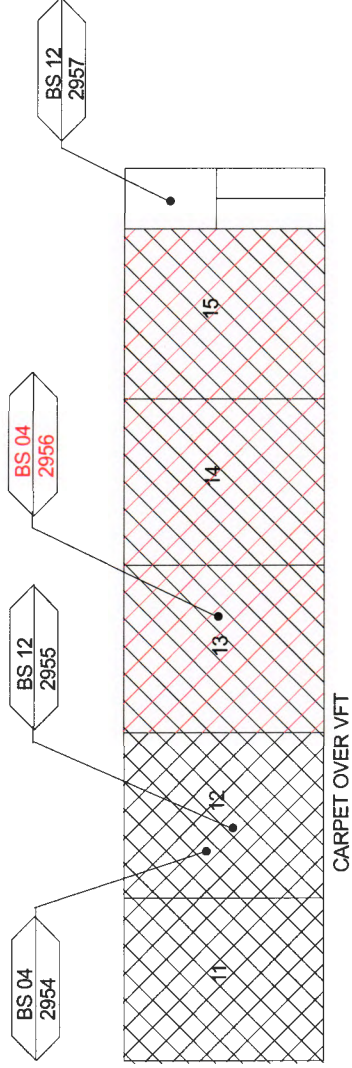

**LEGEND**

NON-ASBESTOS VINYL FLOOR TILE

NON-ASBESTOS CEILING TILES

NON-ASBESTOS SPRAY / TROWEL APPLIED MATERIAL

ASBESTOS CONTAINING VINYL FLOOR TILE

ASBESTOS CONTAINING CEILING TILES

ASBESTOS CONTAINING SPRAY / TROWEL APPLIED MATERIAL

**SISC**  
SAFETY & LOSS CONTROL

INSPECTION DATE  
02/27 - 03/29/2001

DRAWING NUMBER  
023005

AHERA  
COMPLIANCE PROGRAM

060027-023-005  
BAKERSFIELD CITY SCHOOL DISTRICT  
MT. VERNON ELEMENTARY SCHOOL  
CLASSROOMS 11-15

**SISC - AHERA COMPLIANCE PROGRAM**

County: **KERN**  
Project #: **060027 - BAKERSFIELD CITY SCHOOL DISTRICT**  
Campus #: **023 - MOUNT VERNON SCHOOL**  
Building #: **006 - CLASSROOMS 16-20 / LIBRARY**  
Inspection Dates: **02/27/2001 To 03/29/2001**

Inspected by: **HAL GOUNDER**  
Certification#: **3023**  
State: **CA**  
Gross Square Ft: **0**

**INSPECTION RESULTS UNIFIED SAMPLING AREA - 001**

Material Category:  
**MISCELLANEOUS**

Location:  
**ON FLOOR UNDER TILE**

Material Description:  
**MASTIC**

Damage Category:  
**ACBM WITH POTENTIAL FOR DAMAGE**

Reason for Damage Category:  
**MATERIAL IN GOOD CONDITION**

Potential for Disturbance: **SLIGHT**

Sample#	% Asb	Date	Inspector	Sample#	% Asb	Date	Inspector
ASSUMED		08/07/1995	JAY OLSEN				

Asbestos: **Y** Friable: **N** ACM Status: **Non-Friable Assumed**

**MATERIAL QUANTITIES**

**MANAGEMENT PLAN RECOMMENDATION**

Recommended Response Action:

**O&M MAINTAIN AND MONITOR**

Priority:

**3**

Preventative Measures:

**USED WMISC. & CEMENTITIOUS MATERIAL INCL. VAFT, TRANSITE, TILE UNDERLAY & SCRATCH COATS**

Action Election:

Response Action Schedule

Start Date

Completion Date

Inspector's Comments:

**MATERIAL SHOULD BE SAMPLED PRIOR TO ABATEMENT TO VERIFY ASBESTOS CONTENT.**



**SISC - AHERA COMPLIANCE PROGRAM**

County: **KERN**  
 Project #: **060027 - BAKERSFIELD CITY SCHOOL DISTRICT**  
 Campus #: **023 - MOUNT VERNON SCHOOL**  
 Building #: **006 - CLASSROOMS 16-20 / LIBRARY**  
 Inspection Dates: **02/27/2001 To 03/29/2001**

Inspected by: **HAL GOUNDER**  
 Certification#: **3023**  
 State: **CA**  
 Gross Square Ft: **0**

**INSPECTION RESULTS UNIFIED SAMPLING AREA - 002**

Material Category: **MISCELLANEOUS**      Location: **ROOMS 19/LIBRARY**      Material Description: **VINYL FLOOR TILE**

Damage Category: **ACBM WITH POTENTIAL FOR DAMAGE**      Reason for Damage Category: **MATERIAL IN GOOD CONDITION**      Potential for Disturbance: **SLIGHT**

Sample#	% Asb	Date	Inspector	Sample#	% Asb	Date	Inspector
2958	2	12/01/1988	CTL ENVIRONMENTAL				

Asbestos: **Y**      Friable: **N**      ACM Status: **Non-Friable ACBM**

**MATERIAL QUANTITIES**

**1,920 SQ FEET**

**MANAGEMENT PLAN RECOMMENDATION**

Recommended Response Action: **O&M MAINTAIN AND MONITOR**      Priority: **3**      Preventative Measures: **USED W/MISC. & CEMENTITIOUS MATERIAL INCL. VAFT, TRANSITE, TILE UNDERLAY & SCRATCH COATS**

Action Election: \_\_\_\_\_      Response Action Schedule

Start Date	Completion Date
=====	=====

Inspector's Comments: **9 X 9 GREEN W/WHITE UNDER CARPET AND LINOLEUM.**

**SISC - AHERA COMPLIANCE PROGRAM**

County: **KERN**  
Project #: **060027 - BAKERSFIELD CITY SCHOOL DISTRICT**  
Campus #: **023 - MOUNT VERNON SCHOOL**  
Building #: **006 - CLASSROOMS 16-20 / LIBRARY**  
Inspection Dates: **02/27/2001 To 03/29/2001**

Inspected by: **HAL GOUNDER**  
Certification#: **3023**  
State: **CA**  
Gross Square Ft: **0**

**INSPECTION RESULTS UNIFIED SAMPLING AREA - 003**

Material Category: **MISCELLANEOUS**      Location: **ROOMS 16/17/18**      Material Description: **DROP OR LAY-IN PANEL**

Damage Category: **N/A**      Reason for Damage Category:      Potential for Disturbance:

Sample#	% Asb	Date	Inspector	Sample#	% Asb	Date	Inspector
2959	0	12/01/1988	CTL ENVIRONMENTAL	21346	0	11/10/1987	CTL ENVIRONMENTAL

Asbestos: **N**      Friable: **N/A**      ACM Status: **No Suspect Material**

**MATERIAL QUANTITIES**

**2,950 SQ FEET**

**MANAGEMENT PLAN RECOMMENDATION**

Recommended Response Action:      Priority:      Preventative Measures:

Action Election:

Response Action Schedule

Start Date      Completion Date

Inspector's Comments:

**SAMPLE #21346 LOCATION UNKNOWN**



**SISG - AHERA COMPLIANCE PROGRAM**

County: **KERN**  
 Project #: **060027 - BAKERSFIELD CITY SCHOOL DISTRICT**  
 Campus #: **023 - MOUNT VERNON SCHOOL**  
 Building #: **006 - CLASSROOMS 16-20 / LIBRARY**  
 Inspection Dates: **02/27/2001 To 03/29/2001**

Inspected by: **HAL GOUNDER**  
 Certification#: **3023**  
 State: **CA**  
 Gross Square Ft: **0**

**\*\*\* INSPECTION RESULTS UNIFIED SAMPLING AREA - 004 \*\*\***

Material Category: **MISCELLANEOUS**      Location: **RESTROOMS**      Material Description: **ACOUSTICAL TILE (1X1)**

Damage Category: **N/A**      Reason for Damage Category:      Potential for Disturbance:

Sample#	% Asb	Date	Inspector	Sample#	% Asb	Date	Inspector
2960	0	12/01/1988	CTL ENVIRONMENTAL				

Asbestos: **N**      Friable: **N/A**      ACM Status: **No Suspect Material**

**MATERIAL QUANTITIES**

**350 SQ FEET**

**MANAGEMENT PLAN RECOMMENDATION**

Recommended Response Action:      Priority:      Preventative Measures:

Action Election:

Response Action Schedule

-----  
 Start Date      Completion Date  
 -----

Inspector's Comments:

**14 X 14**

**SISC AHERA COMPLIANCE PROGRAM**

County: **KERN**  
Project #: **060027 - BAKERSFIELD CITY SCHOOL DISTRICT**  
Campus #: **023 - MOUNT VERNON SCHOOL**  
Building #: **006 - CLASSROOMS 16-20 / LIBRARY**  
Inspection Dates: **02/27/2001 To 03/29/2001**

Inspected by: **HAL GOUNDER**  
Certification#: **3023**  
State: **CA**  
Gross Square Ft: **0**

**INSPECTION RESULTS UNIFIED SAMPLING AREA - 005**

Material Category: **MISCELLANEOUS**                      Location: **ROOM 19/LIBRARY**                      Material Description: **ACOUSTICAL TILE (1X1)**

Damage Category: **N/A**                      Reason for Damage Category:                      Potential for Disturbance:

Sample#	% Asb	Date	Inspector	Sample#	% Asb	Date	Inspector
2961	0	12/01/1988	CTL ENVIRONMENTAL				

Asbestos: **N**                      Friable: **N/A**                      ACM Status: **No Suspect Material**

**MATERIAL QUANTITIES**

**1,965 SQ FEET**

**MANAGEMENT PLAN RECOMMENDATION**

Recommended Response Action:                      Priority:                      Preventative Measures:

Action Election:

Response Action Schedule

-----  
Start Date                      Completion Date  
-----

Inspector's Comments:

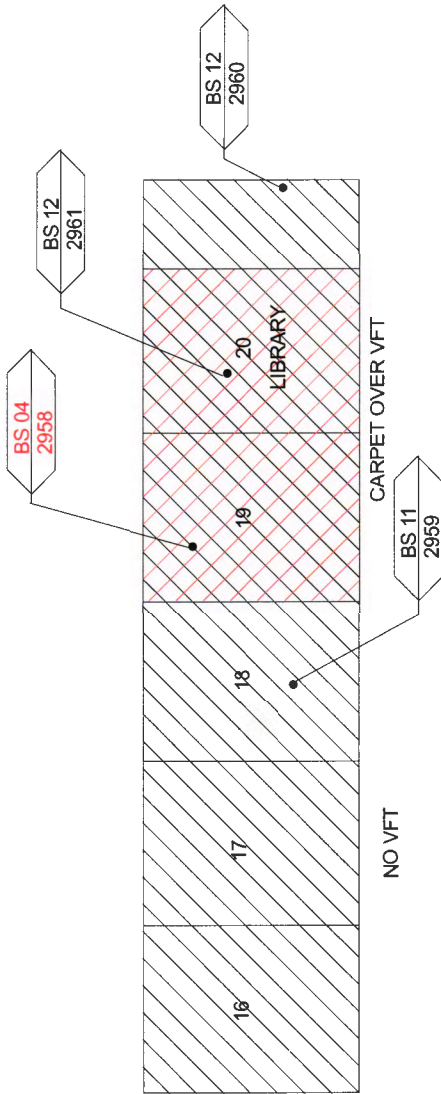

**LEGEND**

NON-ASBESTOS VINYL FLOOR TILE

NON-ASBESTOS CEILING TILES

NON-ASBESTOS SPRAY / TROWEL APPLIED MATERIAL

ASBESTOS CONTAINING VINYL FLOOR TILE

ASBESTOS CONTAINING CEILING TILES

ASBESTOS CONTAINING SPRAY / TROWEL APPLIED MATERIAL

**SISC SAFETY & LOSS CONTROL**

INSPECTION DATE  
02/27 - 03/29/2001

DRAWING NUMBER  
023006

**AHERA COMPLIANCE PROGRAM**

060027-023-006  
BAKERSFIELD CITY SCHOOL DISTRICT  
MT. VERNON ELEMENTARY SCHOOL  
CLASSROOMS 16-20 / LIBRARY

**SISC - AHERA COMPLIANCE PROGRAM**

County: **KERN**  
Project #: **060027 - BAKERSFIELD CITY SCHOOL DISTRICT**  
Campus #: **023 - MOUNT VERNON SCHOOL**  
Building #: **007 - CLASSROOMS 21-26**  
Inspection Dates: **02/27/2001 To 03/29/2001**

Inspected by: **HAL GOUNDER**  
Certification#: **3023**  
State: **CA**  
Gross Square Ft: **0**

**\*\*\* INSPECTION RESULTS UNIFIED SAMPLING AREA - 001 \*\*\***

Material Category: **MISCELLANEOUS**      Location: **ON FLOOR UNDER TILE**      Material Description: **MASTIC**

Damage Category: **ACBM WITH POTENTIAL FOR DAMAGE**      Reason for Damage Category: **MATERIAL IN GOOD CONDITION**      Potential for Disturbance: **SLIGHT**

Sample#	% Asb	Date	Inspector	Sample#	% Asb	Date	Inspector
=====	=====	=====	=====	=====	=====	=====	=====
ASSUMED		08/07/1995	JAY OLSEN				

Asbestos: **Y**      Friable: **N**      ACM Status: **Non-Friable Assumed**

**MATERIAL QUANTITIES**

----- **MANAGEMENT PLAN RECOMMENDATION** -----

Recommended Response Action: **O&M MAINTAIN AND MONITOR**      Priority: **3**      Preventative Measures: **USED W/MISC. & CEMENTITIOUS MATERIAL INCL. VAFT, TRANSITE, TILE UNDERLAY & SCRATCH COATS**

Action Election: \_\_\_\_\_

Response Action Schedule	
Start Date	Completion Date
=====	=====

Inspector's Comments: **MATERIAL SHOULD BE SAMPLED PRIOR TO ABATEMENT TO VERIFY ASBESTOS CONTENT.**

**SISG AHERA COMPLIANCE PROGRAM**

County: **KERN**  
Project #: **060027 - BAKERSFIELD CITY SCHOOL DISTRICT**  
Campus #: **023 - MOUNT VERNON SCHOOL**  
Building #: **007 - CLASSROOMS 21-26**  
Inspection Dates: **02/27/2001 To 03/29/2001**

Inspected by: **HAL GOUNDER**  
Certification#: **3023**  
State: **CA**  
Gross Square Ft: **0**

**INSPECTION RESULTS UNIFIED SAMPLING AREA - 002**

Material Category: **MISCELLANEOUS**                      Location: **THROUGHOUT**                      Material Description: **VINYL FLOOR TILE**

Damage Category: **ACBM WITH POTENTIAL FOR DAMAGE**                      Reason for Damage Category: **GOOD CONDITION**                      Potential for Disturbance: **SLIGHT**

Sample#	% Asb	Date	Inspector	Sample#	% Asb	Date	Inspector
2996	0	12/01/1988	CTL ENVIRONMENTAL	ASSUMED		08/07/1995	JAY OLSEN
B0301001	3	01/28/2003	KATHY WATTS				

Asbestos: **Y**                      Friable: **N**                      ACM Status: **Non-Friable ACBM**

**MATERIAL QUANTITIES**

**5,760 SQ FEET**

**MANAGEMENT PLAN RECOMMENDATION**

Recommended Response Action:                      Priority:                      Preventative Measures:

Action Election:

Response Action Schedule

-----  
Start Date                      Completion Date  
-----

Inspector's Comments:

**12 X 12 WHITE COVERED W/CARPET**

**SISC - AHERA COMPLIANCE PROGRAM**

County: **KERN**  
 Project #: **060027 - BAKERSFIELD CITY SCHOOL DISTRICT**  
 Campus #: **023 - MOUNT VERNON SCHOOL**  
 Building #: **007 - CLASSROOMS 21-26**  
 Inspection Dates: **02/27/2001 To 03/29/2001**

Inspected by: **HAL GOUNDER**  
 Certification#: **3023**  
 State: **CA**  
 Gross Square Ft: **0**

**INSPECTION RESULTS UNIFIED SAMPLING AREA - 003**

Material Category: **SURFACING MATERIALS**      Location: **EXTERIOR WALLS**      Material Description: **STUCCO, PLASTER**

Damage Category: **ACBM WITH POTENTIAL FOR DAMAGE**      Reason for Damage Category: **MATERIAL IN GOOD CONDITION**      Potential for Disturbance: **SLIGHT**

Sample#	% Asb	Date	Inspector	Sample#	% Asb	Date	Inspector
61073	4	12/01/1988	CTL ENVIRONMENTAL				

Asbestos: **Y**      Friable: **N**      ACM Status: **Non-Friable ACBM**

**MATERIAL QUANTITIES**

**MANAGEMENT PLAN RECOMMENDATION**

Recommended Response Action: **O&M MAINTAIN AND MONITOR**      Priority: **3**      Preventative Measures: **FOR USE WITH OTHER ACM**

Action Election: \_\_\_\_\_      Response Action Schedule

Start Date	Completion Date
=====	=====

Inspector's Comments: \_\_\_\_\_

**SISC - AHERA COMPLIANCE PROGRAM**

County: **KERN**  
Project #: **060027 - BAKERSFIELD CITY SCHOOL DISTRICT**  
Campus #: **023 - MOUNT VERNON SCHOOL**  
Building #: **007 - CLASSROOMS 21-26**  
Inspection Dates: **02/27/2001 To 03/29/2001**

Inspected by: **HAL GOUNDER**  
Certification#: **3023**  
State: **CA**  
Gross Square Ft: **0**

**INSPECTION RESULTS UNIFIED SAMPLING AREA 004**

Material Category: **MISCELLANEOUS**      Location: **THROUGHOUT**      Material Description: **ACOUSTICAL TILE (1X1)**

Damage Category: **N/A**      Reason for Damage Category:      Potential for Disturbance:

Sample#	% Asb	Date	Inspector	Sample#	% Asb	Date	Inspector
2995	0	12/01/1988	CTL ENVIRONMENTAL	21347	0	11/10/1987	CTL ENVIRONMENTAL

Asbestos: **N**      Friable: **N/A**      ACM Status: **No Suspect Material**

**MATERIAL QUANTITIES**

**5,760 SQ FEET**

**MANAGEMENT PLAN RECOMMENDATION**

Recommended Response Action:      Priority:      Preventative Measures:

Action Election:

Response Action Schedule

Start Date      Completion Date

Inspector's Comments:

**1 X 1 CEILING(ALL ROOMS)  
SAMPLE #21347 LOCATION UNKNOWN**



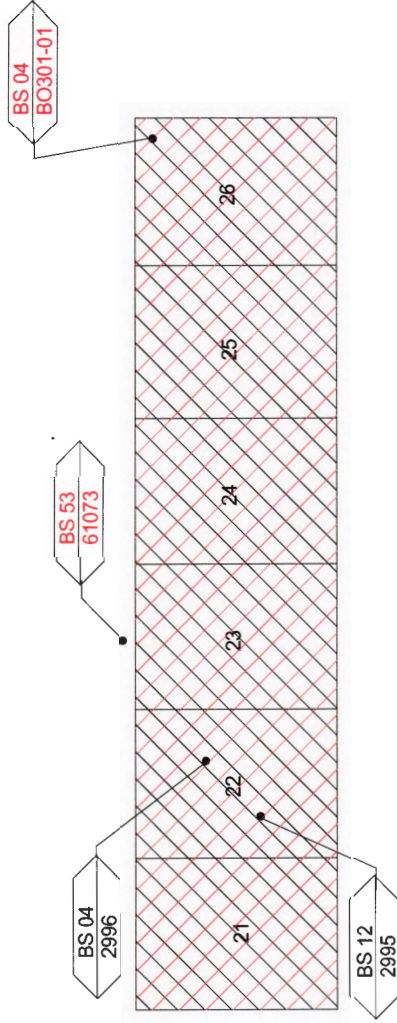

**LEGEND**

 NON-ASBESTOS VINYL FLOOR TILE

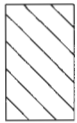
 NON-ASBESTOS CEILING TILES

 NON-ASBESTOS SPRAY / TROWEL APPLIED MATERIAL

 ASBESTOS CONTAINING VINYL FLOOR TILE

 ASBESTOS CONTAINING CEILING TILES

 ASBESTOS CONTAINING SPRAY / TROWEL APPLIED MATERIAL

**SISC**  
SAFETY & LOSS CONTROL

INSPECTION DATE  
02/27 - 03/29/2001

DRAWING NUMBER  
023007

**AHERA**  
COMPLIANCE PROGRAM

060027-023-007  
BAKERSFIELD CITY SCHOOL DISTRICT  
MT. VERNON ELEMENTARY SCHOOL  
CLASSROOMS 21-26

**SISO - AHERA COMPLIANCE PROGRAM**

County: **KERN**  
Project #: **060027 - BAKERSFIELD CITY SCHOOL DISTRICT**  
Campus #: **023 - MOUNT VERNON SCHOOL**  
Building #: **008 - PRE-K; K-3**  
Inspection Dates: **02/27/2001 To 03/29/2001**

Inspected by: **HAL GOUNDER**  
Certification#: **3023**  
State: **CA**  
Gross Square Ft: **0**

**INSPECTION RESULTS UNIFIED SAMPLING AREA 001**

Material Category: **MISCELLANEOUS**      Location: **ON FLOOR UNDER TILE**      Material Description: **MASTIC**

Damage Category: **ACBM WITH POTENTIAL FOR DAMAGE**      Reason for Damage Category: **MATERIAL IN GOOD CONDITION**      Potential for Disturbance: **SLIGHT**

Sample#	% Asb	Date	Inspector	Sample#	% Asb	Date	Inspector
=====	=====	=====	=====	=====	=====	=====	=====
ASSUMED		08/07/1995	JAY OLSEN				

Asbestos: **Y**      Friable: **N**      ACM Status: **Non-Friable Assumed**

**MATERIAL QUANTITIES**

**MANAGEMENT PLAN RECOMMENDATION**

Recommended Response Action: **O&M MAINTAIN AND MONITOR**      Priority: **3**      Preventative Measures: **USED W/MISC. & CEMENTITIOUS MATERIAL INCL. VAFT, TRANSITE, TILE UNDERLAY & SCRATCH COATS**

Action Election: \_\_\_\_\_      Response Action Schedule

Start Date	Completion Date
=====	=====

Inspector's Comments: **MATERIAL SHOULD BE SAMPLED PRIOR TO ABATEMENT TO VERIFY ASBESTOS CONTENT.**

**SISC - AHERA COMPLIANCE PROGRAM**

County: **KERN**  
Project #: **060027 - BAKERSFIELD CITY SCHOOL DISTRICT**  
Campus #: **023 - MOUNT VERNON SCHOOL**  
Building #: **008 - PRE-K; K-3**  
Inspection Dates: **02/27/2001 To 03/29/2001**

Inspected by: **HAL GOUNDER**  
Certification#: **3023**  
State: **CA**  
Gross Square Ft: **0**

**INSPECTION RESULTS UNIFIED SAMPLING AREA 002**

Material Category:  
**MISCELLANEOUS**

Location:  
**PRE-KINDERGARTEN**

Material Description:  
**VINYL FLOOR TILE**

Damage Category:  
**N/A**

Reason for Damage Category:

Potential for Disturbance:

Sample#	% Asb	Date	Inspector	Sample#	% Asb	Date	Inspector
61051	0	12/01/1988	CTL ENVIRONMENTAL				

Asbestos: **N** Friable: **N/A** ACM Status: **No Suspect Material**

**MATERIAL QUANTITIES**

**200 SQ FEET**

**MANAGEMENT PLAN RECOMMENDATION**

Recommended Response Action: Priority: Preventative Measures:

Action Election:

Response Action Schedule

Start Date Completion Date

Inspector's Comments:

**12 X 12 DARK BROWN**

**SISO - AHERA COMPLIANCE PROGRAM**

County: **KERN**  
Project #: **060027 - BAKERSFIELD CITY SCHOOL DISTRICT**  
Campus #: **023 - MOUNT VERNON SCHOOL**  
Building #: **008 - PRE-K; K-3**  
Inspection Dates: **02/27/2001 To 03/29/2001**

Inspected by: **HAL GOUNDER**  
Certification#: **3023**  
State: **CA**  
Gross Square Ft: **0**

**INSPECTION RESULTS UNIFIED SAMPLING AREA - 008**

Material Category: **MISCELLANEOUS**                      Location: **THROUGHOUT EXCEPT PRE-K**                      Material Description: **DROP OR LAY-IN PANEL**

Damage Category: **N/A**                      Reason for Damage Category:                      Potential for Disturbance:

Sample#	% Asb	Date	Inspector	Sample#	% Asb	Date	Inspector
61063	0	12/01/1988	CTL ENVIRONMENTAL	21348	0	11/10/1987	CTL ENVIRONMENTAL

Asbestos: **N**                      Friable: **N/A**                      ACM Status: **No Suspect Material**

**MATERIAL QUANTITIES**

**1,710 SQ FEET**

**MANAGEMENT PLAN RECOMMENDATION**

Recommended Response Action:                      Priority:                      Preventative Measures:

Action Election:

Response Action Schedule

-----  
Start Date                      Completion Date  
-----

Inspector's Comments:

**SAMPLE #21348 LOCATION UNKNOWN**

**SISC - AHERA COMPLIANCE PROGRAM**

County: **KERN**  
Project #: **060027 - BAKERSFIELD CITY SCHOOL DISTRICT**  
Campus #: **023 - MOUNT VERNON SCHOOL**  
Building #: **008 - PRE-K; K-3**  
Inspection Dates: **02/27/2001 To 03/29/2001**

Inspected by: **HAL GOUNDER**  
Certification#: **3023**  
State: **CA**  
Gross Square Ft: **0**

**INSPECTION RESULTS UNIFIED SAMPLING AREA 004**

Material Category: **MISCELLANEOUS**      Location: **PRE-KINDERGARTEN**      Material Description: **VINYL FLOOR TILE**

Damage Category: **N/A**      Reason for Damage Category:      Potential for Disturbance:

Sample#	% Asb	Date	Inspector	Sample#	% Asb	Date	Inspector
61066	0	12/01/1988	CTL ENVIRONMENTAL				

Asbestos: **N**      Friable: **N/A**      ACM Status: **No Suspect Material**

**MATERIAL QUANTITIES**

**1,400 SQ FEET**

**MANAGEMENT PLAN RECOMMENDATION**

Recommended Response Action:      Priority:      Preventative Measures:

Action Election:

Response Action Schedule

Start Date      Completion Date

Inspector's Comments:

**12 X 12 OFF WHITE W/WHITE & TAN**

**SISC - AHERA COMPLIANCE PROGRAM**

County: **KERN**  
Project #: **060027 - BAKERSFIELD CITY SCHOOL DISTRICT**  
Campus #: **023 - MOUNT VERNON SCHOOL**  
Building #: **008 - PRE-K; K-3**  
Inspection Dates: **02/27/2001 To 03/29/2001**

Inspected by: **HAL GOUNDER**  
Certification#: **3023**  
State: **CA**  
Gross Square Ft: **0**

**INSPECTION RESULTS UNIFIED SAMPLING AREA - 005**

Material Category: **MISCELLANEOUS**      Location: **K-3/CUSTODIAN**      Material Description: **VINYL FLOOR TILE**

Damage Category: **N/A**      Reason for Damage Category:      Potential for Disturbance:

Sample#	% Asb	Date	Inspector	Sample#	% Asb	Date	Inspector
21349	10	11/10/1987	CTL ENVIRONMENTAL				

Asbestos: **Y**      Friable: **N**      ACM Status: **Non-Friable ACBM**

**MATERIAL QUANTITIES**

**MANAGEMENT PLAN RECOMMENDATION**

Recommended Response Action:      Priority:      Preventative Measures:

Action Election:

Response Action Schedule

Start Date      Completion Date

Inspector's Comments:

**12 X 12 TAN W/WHITE & BROWN/SOME CARPET OVER VFT**



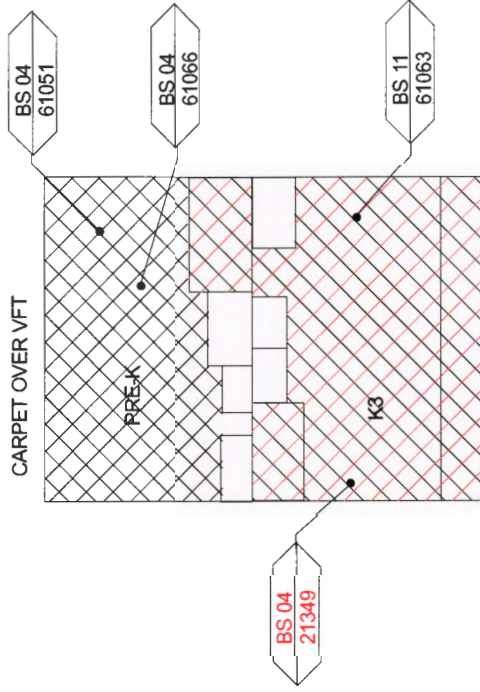

**LEGEND**

NON-ASBESTOS VINYL FLOOR TILE

NON-ASBESTOS CEILING TILES

NON-ASBESTOS SPRAY / TROWEL APPLIED MATERIAL

ASBESTOS CONTAINING VINYL FLOOR TILE

ASBESTOS CONTAINING CEILING TILES

ASBESTOS CONTAINING SPRAY / TROWEL APPLIED MATERIAL

**SISC**

**SAFETY & LOSS CONTROL**

INSPECTION DATE  
02/27 - 03/29/2001

DRAWING NUMBER  
023008

**AHERA COMPLIANCE PROGRAM**

060027-023-008  
BAKERSFIELD CITY SCHOOL DISTRICT  
MT. VERNON ELEMENTARY SCHOOL  
PRE-K; K-3



**SISC - AHERA COMPLIANCE PROGRAM**

County: **KERN**  
Project #: **060027 - BAKERSFIELD CITY SCHOOL DISTRICT**  
Campus #: **023 - MOUNT VERNON SCHOOL**  
Building #: **009 - KINDERGARTEN 1 & 2**  
Inspection Dates: **02/27/2001 To 03/29/2001**

Inspected by: **HAL GOUNDER**  
Certification#: **3023**  
State: **CA**  
Gross Square Ft: **0**

**INSPECTION RESULTS UNIFIED SAMPLING AREA 001**

Material Category: **MISCELLANEOUS**      Location: **THROUGHOUT EXCEPT RESTROOMS**      Material Description: **DROP OR LAY-IN PANEL**

Damage Category: **N/A**      Reason for Damage Category:      Potential for Disturbance:

Sample#	% Asb	Date	Inspector	Sample#	% Asb	Date	Inspector
61052	0	12/01/1988	CTL ENVIRONMENTAL				

Asbestos: **N**      Friable: **N/A**      ACM Status: **No Suspect Material**

**MATERIAL QUANTITIES**

**526 SQ FEET**

**MANAGEMENT PLAN RECOMMENDATION**

Recommended Response Action:      Priority:      Preventative Measures:

Action Election:

Response Action Schedule

Start Date	Completion Date
=====	=====

Inspector's Comments:

**SISC - AHERA COMPLIANCE PROGRAM**

County: **KERN**  
Project #: **060027 - BAKERSFIELD CITY SCHOOL DISTRICT**  
Campus #: **023 - MOUNT VERNON SCHOOL**  
Building #: **009 - KINDERGARTEN 1 & 2**  
Inspection Dates: **02/27/2001 To 03/29/2001**

Inspected by: **HAL GOUNDER**  
Certification#: **3023**  
State: **CA**  
Gross Square Ft: **0**

**INSPECTION RESULTS UNIFIED SAMPLING AREA 002**

Material Category:  
**MISCELLANEOUS**

Location:  
**ON FLOOR UNDER TILE**

Material Description:  
**MASTIC**

Damage Category:  
**ACBM WITH POTENTIAL FOR DAMAGE**

Reason for Damage Category:  
**MATERIAL IN GOOD CONDITION**

Potential for Disturbance: **SLIGHT**

Sample#	% Asb	Date	Inspector	Sample#	% Asb	Date	Inspector
=====	=====	=====	=====	=====	=====	=====	=====
ASSUMED		08/07/1995	JAY OLSEN				

Asbestos: **Y** Friable: **N** ACM Status: **Non-Friable Assumed**

**MATERIAL QUANTITIES**

**MANAGEMENT PLAN RECOMMENDATION**

Recommended Response Action:	Priority:	Preventative Measures:
<b>O&amp;M MAINTAIN AND MONITOR</b>	<b>3</b>	<b>USED W/MISC. &amp; CEMENTITIOUS MATERIAL INCL. VAFT, TRANSITE, TILE UNDERLAY &amp; SCRATCH COATS</b>

Action Election:	Response Action Schedule	
	-----	-----
	Start Date	Completion Date
	=====	=====

Inspector's Comments:  
**MATERIAL SHOULD BE SAMPLED PRIOR TO ABATEMENT TO VERIFY ASBESTOS CONTENT.**

**SISC - AHERA COMPLIANCE PROGRAM**

County: **KERN**  
Project #: **060027 - BAKERSFIELD CITY SCHOOL DISTRICT**  
Campus #: **023 - MOUNT VERNON SCHOOL**  
Building #: **009 - KINDERGARTEN 1 & 2**  
Inspection Dates: **02/27/2001 To 03/29/2001**

Inspected by: **HAL GOUNDER**  
Certification#: **3023**  
State: **CA**  
Gross Square Ft: **0**

**INSPECTION RESULTS UNIFIED SAMPLING AREA 003**

Material Category: **MISCELLANEOUS** Location: **THROUGHOUT** Material Description: **VINYL FLOOR TILE**

Damage Category: **N/A** Reason for Damage Category: Potential for Disturbance:

Sample#	% Asb	Date	Inspector	Sample#	% Asb	Date	Inspector
61058	0	12/01/1988	CTL ENVIRONMENTAL				

Asbestos: **N** Friable: **N/A** ACM Status: **No Suspect Material**

**MATERIAL QUANTITIES**

**520 SQ FEET**

**MANAGEMENT PLAN RECOMMENDATION**

Recommended Response Action: Priority: Preventative Measures:

Action Election:

Response Action Schedule

Start Date Completion Date

Inspector's Comments:

**12 X 12 TAN W/WHITE & BROWN**

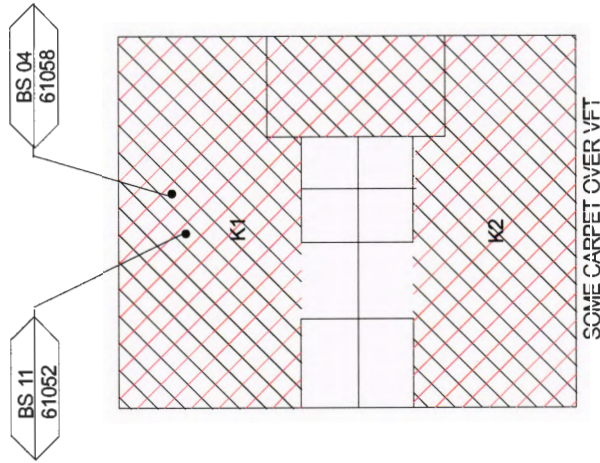

**LEGEND**

 NON-ASBESTOS VINYL FLOOR TILE

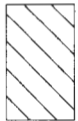
 NON-ASBESTOS CEILING TILES

 NON-ASBESTOS SPRAY / TROWEL APPLIED MATERIAL

 ASBESTOS CONTAINING VINYL FLOOR TILE

 ASBESTOS CONTAINING CEILING TILES

 ASBESTOS CONTAINING SPRAY / TROWEL APPLIED MATERIAL

**SISC**  
SAFETY & LOSS CONTROL

INSPECTION DATE  
02/27 - 03/29/2001

DRAWING NUMBER  
023009

**AHERA**  
COMPLIANCE PROGRAM

060027-023-009  
BAKERSFIELD CITY SCHOOL DISTRICT  
MT. VERNON ELEMENTARY SCHOOL  
K-1& K-2

**SISC - AHERA COMPLIANCE PROGRAM**

County: **KERN**  
Project #: **060027 - BAKERSFIELD CITY SCHOOL DISTRICT**  
Campus #: **023 - MOUNT VERNON SCHOOL**  
Building #: **010 - IMC**  
Inspection Dates: **02/27/2001 To 03/29/2001**

Inspected by: **HAL GOUNDER**  
Certification#: **3023**  
State: **CA**  
Gross Square Ft: **0**

**INSPECTION RESULTS UNIFIED SAMPLING AREA - 000**

Material Category: **MISCELLANEOUS**      Location: **THROUGHOUT**      Material Description: **DROP OR LAY-IN PANEL**

Damage Category: **N/A**      Reason for Damage Category:      Potential for Disturbance:

Sample#	% Asb	Date	Inspector	Sample#	% Asb	Date	Inspector
61054	0	12/01/1988	CTL ENVIRONMENTAL				

Asbestos: **N**      Friable: **N/A**      ACM Status: **No Suspect Material**

**MATERIAL QUANTITIES**

**960 SQ FEET**

**MANAGEMENT PLAN RECOMMENDATION**

Recommended Response Action:      Priority:      Preventative Measures:

Action Election:

Response Action Schedule

Start Date	Completion Date
=====	=====

Inspector's Comments:

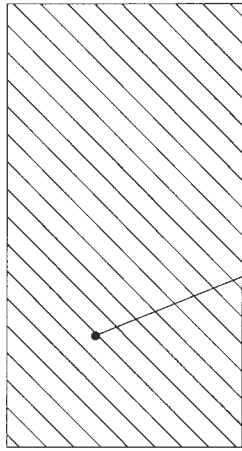

BS 11  
61054

**LEGEND**

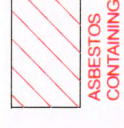
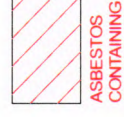
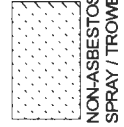
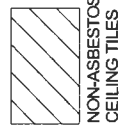

**SISC**  
**SAFETY & LOSS CONTROL**

INSPECTION DATE  
02/27 - 03/29/2001

DRAWING NUMBER  
023010

**AHERA**  
**COMPLIANCE PROGRAM**

060027-023-010  
BAKERSFIELD CITY SCHOOL DISTRICT  
MT. VERNON ELEMENTARY SCHOOL  
IMC



**SISC - AHERA COMPLIANCE PROGRAM**

County: **KERN**  
Project #: **060027 - BAKERSFIELD CITY SCHOOL DISTRICT**  
Campus #: **023 - MOUNT VERNON SCHOOL**  
Building #: **011 - K4 - MAGNET**  
Inspection Dates: **02/27/2001 To 03/29/2001**

Inspected by: **HAL GOUNDER**  
Certification#: **3023**  
State: **CA**  
Gross Square Ft: **0**

**\*\*\* INSPECTION RESULTS UNIFIED SAMPLING AREA - 001 \*\*\***

Material Category: **MISCELLANEOUS**                      Location:                      Material Description: **NO SUSPECT MATERIAL**

Damage Category: **N/A**                      Reason for Damage Category:                      Potential for Disturbance:

Sample#	% Asb	Date	Inspector	Sample#	% Asb	Date	Inspector
=====	=====	=====	=====	=====	=====	=====	=====



Asbestos: **N**                      Friable: **N/A**                      ACM Status: **No Suspect Material**

**MATERIAL QUANTITIES**

**MANAGEMENT PLAN RECOMMENDATION**

Recommended Response Action:                      Priority:                      Preventative Measures:

Action Election:

Response Action Schedule

-----  
Start Date                      Completion Date  
-----

Inspector's Comments:

**NO SUSPECT MATERIAL**



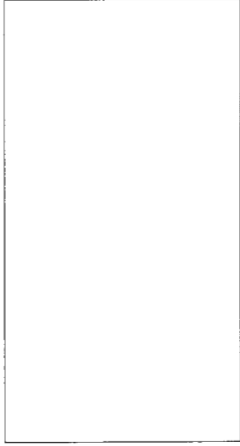

NO SUSPECT MATERIAL

**LEGEND**



NON-ASBESTOS  
VINYL FLOOR TILE

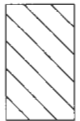

NON-ASBESTOS  
CEILING TILES



NON-ASBESTOS  
SPRAY / TROWEL  
APPLIED MATERIAL



ASBESTOS  
CONTAINING  
VINYL FLOOR TILE



ASBESTOS  
CONTAINING  
CEILING TILES



ASBESTOS  
CONTAINING  
SPRAY / TROWEL  
APPLIED MATERIAL

**SISC**

**SAFETY & LOSS CONTROL**

INSPECTION  
DATE  
02/27 - 03/29/2001

DRAWING  
NUMBER  
023011

**AHERA  
COMPLIANCE PROGRAM**

060027-023-011  
BAKERSFIELD CITY SCHOOL DISTRICT  
MT. VERNON ELEMENTARY SCHOOL  
K4 - MAGNET

**SISC - AHERA COMPLIANCE PROGRAM**

County: **KERN**  
 Project #: **060027 - BAKERSFIELD CITY SCHOOL DISTRICT**  
 Campus #: **023 - MOUNT VERNON SCHOOL**  
 Building #: **014 - CLASSROOMS 28 - 29**  
 Inspection Dates: **02/27/2001 To 03/29/2001**

Inspected by: **HAL GOUNDER**  
 Certification#: **3023**  
 State: **CA**  
 Gross Square Ft: **0**

**INSPECTION RESULTS UNIFIED SAMPLING AREA - 001**

Material Category: **MISCELLANEOUS**      Location: **THROUGHOUT**      Material Description: **TRANSITE PIPE**

Damage Category: **ACBM WITH POTENTIAL FOR DAMAGE**      Reason for Damage Category: **MATERIAL IN GOOD CONDITION**      Potential for Disturbance: **SLIGHT**

Sample#	% Asb	Date	Inspector	Sample#	% Asb	Date	Inspector
ASSUMED		12/01/1988	CTL ENVIRONMENTAL				

Asbestos: **Y**      Friable: **N**      ACM Status: **Non-Friable Assumed**

**MATERIAL QUANTITIES**

6 FEET

**MANAGEMENT PLAN RECOMMENDATION**

Recommended Response Action: **O&M MAINTAIN AND MONITOR**      Priority: **3**      Preventative Measures: **USED WMISC. & CEMENTITIOUS MATERIAL INCL. VAFT, TRANSITE, TILE UNDERLAY & SCRATCH COATS**

Action Election: \_\_\_\_\_      Response Action Schedule

Start Date	Completion Date
=====	=====

Inspector's Comments:  
**LOCATION UNKNOWN.**

**SISC - AHERA COMPLIANCE PROGRAM**

County: **KERN**  
Project #: **060027 - BAKERSFIELD CITY SCHOOL DISTRICT**  
Campus #: **023 - MOUNT VERNON SCHOOL**  
Building #: **014 - CLASSROOMS 28 - 29**  
Inspection Dates: **02/27/2001 To 03/29/2001**

Inspected by: **HAL GOUNDER**  
Certification#: **3023**  
State: **CA**  
Gross Square Ft: **0**

**INSPECTION RESULTS UNIFIED SAMPLING AREA - 002**

Material Category: **MISCELLANEOUS**      Location: **ON FLOOR UNDER TILE**      Material Description: **MASTIC**

Damage Category: **ACBM WITH POTENTIAL FOR DAMAGE**      Reason for Damage Category: **MATERIAL IN GOOD CONDITION**      Potential for Disturbance: **SLIGHT**

Sample#	% Asb	Date	Inspector	Sample#	% Asb	Date	Inspector
=====	=====	=====	=====	=====	=====	=====	=====
<b>ASSUMED</b>		<b>08/07/1995</b>	<b>JAY OLSEN</b>				

Asbestos: **Y**      Friable: **N**      ACM Status: **Non-Friable Assumed**

**MATERIAL QUANTITIES**

**MANAGEMENT PLAN RECOMMENDATION**

Recommended Response Action: **O&M MAINTAIN AND MONITOR**      Priority: **3**      Preventative Measures: **USED WMISC. & CEMENTITIOUS MATERIAL INCL. VAFT, TRANSITE, TILE UNDERLAY & SCRATCH COATS**

Action Election: \_\_\_\_\_      Response Action Schedule  
-----  
Start Date      Completion Date  
-----

Inspector's Comments: **MATERIAL SHOULD BE SAMPLED PRIOR TO ABATEMENT TO VERIFY ASBESTOS CONTENT.**      -----

**SISC - AHERA COMPLIANCE PROGRAM**

County: KERN  
Project #: 060027 - BAKERSFIELD CITY SCHOOL DISTRICT  
Campus #: 023 - MOUNT VERNON SCHOOL  
Building #: 014 - CLASSROOMS 28 - 29  
Inspection Dates: 02/27/2001 To 03/29/2001

Inspected by: HAL GOUNDER  
Certification#: 3023  
State: CA  
Gross Square Ft: 0

**INSPECTION RESULTS UNIFIED SAMPLING AREA - 003**

Material Category: MISCELLANEOUS  
Location: THROUGHOUT  
Material Description: VINYL FLOOR TILE

Damage Category: ACBM WITH POTENTIAL FOR DAMAGE  
Reason for Damage Category: MATERIAL IN GOOD CONDITION  
Potential for Disturbance: SLIGHT

Sample#	% Asb	Date	Inspector	Sample#	% Asb	Date	Inspector
61059	5	12/01/1988	CTL ENVIRONMENTAL				

Asbestos: Y Friable: N ACM Status: Non-Friable ACBM

**MATERIAL QUANTITIES**

1,920 SQ FEET

**MANAGEMENT PLAN RECOMMENDATION**

Recommended Response Action: O&M MAINTAIN AND MONITOR  
Priority: 3  
Preventative Measures: USED W/MISC. & CEMENTITIOUS MATERIAL INCL. VAFT, TRANSITE, TILE UNDERLAY & SCRATCH COATS

Action Election: \_\_\_\_\_  
Response Action Schedule  
Start Date \_\_\_\_\_ Completion Date \_\_\_\_\_  
Inspector's Comments: \_\_\_\_\_

9 X 9 BROWN W/WHITE & DARK BROWN

**SISC - AHERA COMPLIANCE PROGRAM**

County: **KERN**  
Project #: **060027 - BAKERSFIELD CITY SCHOOL DISTRICT**  
Campus #: **023 - MOUNT VERNON SCHOOL**  
Building #: **014 - CLASSROOMS 28 - 29**  
Inspection Dates: **02/27/2001 To 03/29/2001**

Inspected by: **HAL GOUNDER**  
Certification#: **3023**  
State: **CA**  
Gross Square Ft: **0**

**INSPECTION RESULTS UNIFIED SAMPLING AREA - 004**

Material Category: **MISCELLANEOUS**      Location: **THROUGHOUT**      Material Description: **ACOUSTICAL TILE (1X1)**

Damage Category: **N/A**      Reason for Damage Category:      Potential for Disturbance:

Sample#	% Asb	Date	Inspector	Sample#	% Asb	Date	Inspector
61061	0	12/01/1988	CTL ENVIRONMENTAL				

Asbestos: **N**      Friable: **N/A**      ACM Status: **No Suspect Material**

**MATERIAL QUANTITIES**

**1,920 SQ FEET**

**MANAGEMENT PLAN RECOMMENDATION**

Recommended Response Action:      Priority:      Preventative Measures:

Action Election:

Response Action Schedule

-----  
Start Date      Completion Date  
-----

Inspector's Comments:

**SISC - AHERA COMPLIANCE PROGRAM**

County: **KERN**  
Project #: **060027 - BAKERSFIELD CITY SCHOOL DISTRICT**  
Campus #: **023 - MOUNT VERNON SCHOOL**  
Building #: **014 - CLASSROOMS 28 - 29**  
Inspection Dates: **02/27/2001 To 03/29/2001**

Inspected by: **HAL GOUNDER**  
Certification#: **3023**  
State: **CA**  
Gross Square Ft: **0**

**INSPECTION RESULTS UNIFIED SAMPLING AREA - 005**

Material Category: **MISCELLANEOUS**      Location:      Material Description: **LINOLEUM**

Damage Category: **N/A**      Reason for Damage Category:      Potential for Disturbance:

Sample#	% Asb	Date	Inspector	Sample#	% Asb	Date	Inspector
61045	0	12/01/1988	CTL ENVIRONMENTAL				

Asbestos: **N**      Friable: **N/A**      ACM Status: **No Suspect Material**

**MATERIAL QUANTITIES**

**350 SQ FEET**

**MANAGEMENT PLAN RECOMMENDATION**

Recommended Response Action:      Priority:      Preventative Measures:

Action Election:

Response Action Schedule

Start Date      Completion Date

Inspector's Comments:

**BROWN/SAMPLE LOCATION UNKNOWN**

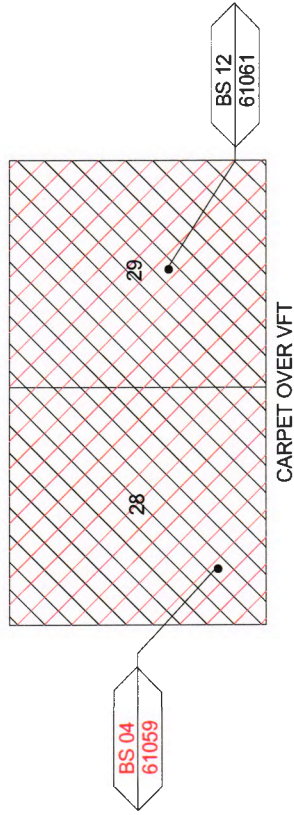

**LEGEND**

NON-ASBESTOS VINYL FLOOR TILE

NON-ASBESTOS CEILING TILES

NON-ASBESTOS SPRAY / TROWEL APPLIED MATERIAL

ASBESTOS CONTAINING VINYL FLOOR TILE

ASBESTOS CONTAINING CEILING TILES

ASBESTOS CONTAINING SPRAY / TROWEL APPLIED MATERIAL

**SISC**

**SAFETY & LOSS CONTROL**

INSPECTION DATE  
02/27 - 03/29/2001

DRAWING NUMBER  
023014

**AHERA COMPLIANCE PROGRAM**

060027-023-014  
BAKERSFIELD CITY SCHOOL DISTRICT  
MT. VERNON ELEMENTARY SCHOOL  
CLASSROOMS 28-29



**SISC - AHERA COMPLIANCE PROGRAM**

County: **KERN**  
Project #: **060027 - BAKERSFIELD CITY SCHOOL DISTRICT**  
Campus #: **023 - MOUNT VERNON SCHOOL**  
Building #: **015 - ROOM 27**  
Inspection Dates: **02/27/2001 To 03/29/2001**

Inspected by: **HAL GOUNDER**  
Certification#: **3023**  
State: **CA**  
Gross Square Ft: **0**

**INSPECTION RESULTS UNIFIED SAMPLING AREA - 001**

Material Category: **MISCELLANEOUS**                      Location:                      Material Description: **NO SUSPECT MATERIAL**

Damage Category: **N/A**                      Reason for Damage Category:                      Potential for Disturbance:

Sample#	% Asb	Date	Inspector	Sample#	% Asb	Date	Inspector
=====	=====	=====	=====	=====	=====	=====	=====

Asbestos: **N**                      Friable: **N/A**                      ACM Status: **No Suspect Material**

**MATERIAL QUANTITIES**

**MANAGEMENT PLAN RECOMMENDATION**

Recommended Response Action:                      Priority:                      Preventative Measures:

Action Election:                      Response Action Schedule

Start Date	Completion Date
=====	=====

Inspector's Comments:

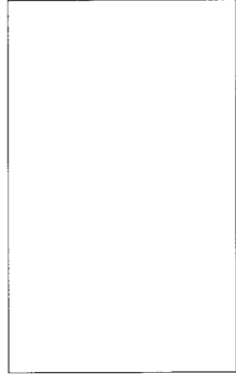

NO SUSPECT MATERIAL

**LEGEND**



NON-ASBESTOS  
VINYL FLOOR TILE

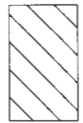

NON-ASBESTOS  
CEILING TILES

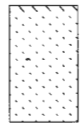

NON-ASBESTOS  
SPRAY / TROWEL  
APPLIED MATERIAL



ASBESTOS  
CONTAINING  
VINYL FLOOR TILE



ASBESTOS  
CONTAINING  
CEILING TILES



ASBESTOS  
CONTAINING  
SPRAY / TROWEL  
APPLIED MATERIAL

**SISC**

**SAFETY & LOSS CONTROL**

INSPECTION  
DATE  
02/27 - 03/29/2001

DRAWING  
NUMBER  
023015

**AHERA  
COMPLIANCE PROGRAM**

060027-023-015  
BAKERSFIELD CITY SCHOOL DISTRICT  
MT. VERNON ELEMENTARY SCHOOL  
ROOM 27

**SISC - AHERA COMPLIANCE PROGRAM**

County: **KERN**  
Project #: **060027 - BAKERSFIELD CITY SCHOOL DISTRICT**  
Campus #: **023 - MOUNT VERNON SCHOOL**  
Building #: **016 - CLASSROOM 27A**  
Inspection Dates: **02/27/2001 To 03/29/2001**

Inspected by: **HAL GOUNDER**  
Certification#: **3023**  
State: **CA**  
Gross Square Ft: **0**

**\*\*\* INSPECTION RESULTS UNIFIED SAMPLING AREA 001 \*\*\***

Material Category: **MISCELLANEOUS**      Location:      Material Description: **NO SUSPECT MATERIAL**

Damage Category: **N/A**      Reason for Damage Category:      Potential for Disturbance:

Sample#	% Asb	Date	Inspector	Sample#	% Asb	Date	Inspector
=====	=====	=====	=====	=====	=====	=====	=====

Asbestos: **N**      Friable: **N/A**      ACM Status: **No Suspect Material**

**MATERIAL QUANTITIES**

**MANAGEMENT PLAN RECOMMENDATION**

Recommended Response Action:      Priority:      Preventative Measures:

Action Election:

Response Action Schedule

Start Date      Completion Date

Inspector's Comments:

**NO SUSPECT MATERIAL**

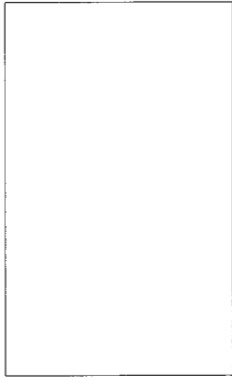

NO SUSPECT MATERIAL

**LEGEND**

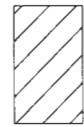

NON-ASBESTOS  
VINYL FLOOR TILE

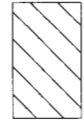

NON-ASBESTOS  
CEILING TILES

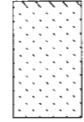

NON-ASBESTOS  
SPRAY / TROWEL  
APPLIED MATERIAL



ASBESTOS  
CONTAINING  
VINYL FLOOR TILE



ASBESTOS  
CONTAINING  
CEILING TILES

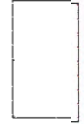

ASBESTOS  
CONTAINING  
SPRAY / TROWEL  
APPLIED MATERIAL

**SJSC**  
SAFETY & LOSS CONTROL

INSPECTION  
DATE  
02/27 - 03/29/2001

DRAWING  
NUMBER  
023016

**AHERA**  
COMPLIANCE PROGRAM

060027-023-016  
BAKERSFIELD CITY SCHOOL DISTRICT  
MT. VERNON ELEMENTARY SCHOOL  
CLASSROOM 27A

**SISC - AHERA COMPLIANCE PROGRAM**

County: **KERN**  
Project #: **060027 - BAKERSFIELD CITY SCHOOL DISTRICT**  
Campus #: **023 - MOUNT VERNON SCHOOL**  
Building #: **018 - PERFORMING ARTS**  
Inspection Dates: **02/27/2001 To 03/29/2001**

Inspected by: **HAL GOUNDER**  
Certification#: **3023**  
State: **CA**  
Gross Square Ft: **0**

**INSPECTION RESULTS UNIFIED SAMPLING AREA - 001**

Material Category: **MISCELLANEOUS**      Location: **ON FLOOR UNDER TILE**      Material Description: **MASTIC**

Damage Category: **ACBM WITH POTENTIAL FOR DAMAGE**      Reason for Damage Category: **MATERIAL IN GOOD CONDITION**      Potential for Disturbance: **SLIGHT**

Sample#	% Asb	Date	Inspector	Sample#	% Asb	Date	Inspector
ASSUMED		08/07/1995	JAY OLSEN				

Asbestos: **Y**      Friable: **N**      ACM Status: **Non-Friable Assumed**

**MATERIAL QUANTITIES**

**MANAGEMENT PLAN RECOMMENDATION**

Recommended Response Action: **O&M MAINTAIN AND MONITOR**      Priority: **3**      Preventative Measures: **USED W/MISC. & CEMENTITIOUS MATERIAL INCL. VAFT, TRANSITE, TILE UNDERLAY & SCRATCH COATS**

Action Election: \_\_\_\_\_      Response Action Schedule  
Start Date \_\_\_\_\_ Completion Date \_\_\_\_\_  
Inspector's Comments: \_\_\_\_\_

**MATERIAL SHOULD BE SAMPLED PRIOR TO ABATEMENT TO VERIFY ASBESTOS CONTENT.**

**SISC - AHERA COMPLIANCE PROGRAM**

County: **KERN**  
 Project #: **060027 - BAKERSFIELD CITY SCHOOL DISTRICT**  
 Campus #: **023 - MOUNT VERNON SCHOOL**  
 Building #: **018 - PERFORMING ARTS**  
 Inspection Dates: **02/27/2001 To 03/29/2001**

Inspected by: **HAL GOUNDER**  
 Certification#: **3023**  
 State: **CA**  
 Gross Square Ft: **0**

**\*\*\* INSPECTION RESULTS UNIFIED SAMPLING AREA - 002 \*\*\***

Material Category: **MISCELLANEOUS**      Location: **MUSIC AND DANCE ROOMS**      Material Description: **VINYL FLOOR TILE**

Damage Category: **ACBM WITH POTENTIAL FOR DAMAGE**      Reason for Damage Category: **MATERIAL IN GOOD CONDITION**      Potential for Disturbance: **SLIGHT**

Sample#	% Asb	Date	Inspector	Sample#	% Asb	Date	Inspector
2395	5	12/01/1988	CTL ENVIRONMENTAL				

Asbestos: **Y**      Friable: **N**      ACM Status: **Non-Friable ACBM**

**MATERIAL QUANTITIES**

**400 SQ FEET**

**MANAGEMENT PLAN RECOMMENDATION**

Recommended Response Action: **O&M MAINTAIN AND MONITOR**      Priority: **3**      Preventative Measures: **USED W/MISC. & CEMENTITIOUS MATERIAL INCL. VAFT, TRANSITE, TILE UNDERLAY & SCRATCH COATS**

Action Election: \_\_\_\_\_      Response Action Schedule

Start Date	Completion Date
=====	=====

Inspector's Comments: **9 X 9 GREEN W/BLACK & WHITE POSSIBLY UNDER HARDWOOD FLOOR IN DANCE ROOM AND UNDER CARPET IN MUSIC ROOM.**



**SISC - AHERA COMPLIANCE PROGRAM**

County: **KERN**  
Project #: **060027 - BAKERSFIELD CITY SCHOOL DISTRICT**  
Campus #: **023 - MOUNT VERNON SCHOOL**  
Building #: **018 - PERFORMING ARTS**  
Inspection Dates: **02/27/2001 To 03/29/2001**

Inspected by: **HAL GOUNDER**  
Certification#: **3023**  
State: **CA**  
Gross Square Ft: **0**

**INSPECTION RESULTS UNIFIED SAMPLING AREA - 003**

Material Category: **MISCELLANEOUS**      Location: **MAGNET ART ROOM**      Material Description: **ACOUSTICAL TILE (1X1)**

Damage Category: **N/A**      Reason for Damage Category:      Potential for Disturbance:

Sample#	% Asb	Date	Inspector	Sample#	% Asb	Date	Inspector
2397	0	12/01/1988	CTL ENVIRONMENTAL				

Asbestos: **N**      Friable: **N/A**      ACM Status: **No Suspect Material**

**MATERIAL QUANTITIES**

**100 SQ FEET**

**MANAGEMENT PLAN RECOMMENDATION**

Recommended Response Action:      Priority:      Preventative Measures:

Action Election:

Response Action Schedule

Start Date      Completion Date

Inspector's Comments:

**SISC - AHERA COMPLIANCE PROGRAM**

County: **KERN**  
Project #: **060027 - BAKERSFIELD CITY SCHOOL DISTRICT**  
Campus #: **023 - MOUNT VERNON SCHOOL**  
Building #: **018 - PERFORMING ARTS**  
Inspection Dates: **02/27/2001 To 03/29/2001**

Inspected by: **HAL GOUNDER**  
Certification#: **3023**  
State: **CA**  
Gross Square Ft: **0**

**\*\*\* INSPECTION RESULTS UNIFIED SAMPLING AREA - 004 \*\*\***

Material Category: **MISCELLANEOUS**      Location: **ART ROOM/ MUSIC ROOM/ DANCE ROOM**      Material Description: **ACOUSTICAL TILE (1X1)**

Damage Category: **N/A**      Reason for Damage Category:      Potential for Disturbance:

Sample#	% Asb	Date	Inspector	Sample#	% Asb	Date	Inspector
2398	0	12/01/1988	CTL ENVIRONMENTAL				

Asbestos: **N**      Friable: **N/A**      ACM Status: **No Suspect Material**

**MATERIAL QUANTITIES**

**550 SQ FEET**

**MANAGEMENT PLAN RECOMMENDATION**

Recommended Response Action:      Priority:      Preventative Measures:

Action Election:

Response Action Schedule

-----  
Start Date      Completion Date  
-----

Inspector's Comments:

**SISC - AHERA COMPLIANCE PROGRAM**

County: **KERN**  
Project #: **060027 - BAKERSFIELD CITY SCHOOL DISTRICT**  
Campus #: **023 - MOUNT VERNON SCHOOL**  
Building #: **018 - PERFORMING ARTS**  
Inspection Dates: **02/27/2001 To 03/29/2001**

Inspected by: **HAL GOUNDER**  
Certification#: **3023**  
State: **CA**  
Gross Square Ft: **0**

**INSPECTION RESULTS UNIFIED SAMPLING AREA - 005**

Material Category: **MISCELLANEOUS**      Location: **MAGNET ART ROOM**      Material Description: **VINYL FLOOR TILE**

Damage Category: **ACBM WITH POTENTIAL FOR DAMAGE**      Reason for Damage Category: **MATERIAL IN GOOD CONDITION**      Potential for Disturbance: **SLIGHT**

Sample#	% Asb	Date	Inspector	Sample#	% Asb	Date	Inspector
ASSUMED		08/07/1995	JAY OLSEN				

Asbestos: **Y**      Friable: **N**      ACM Status: **Non-Friable Assumed**

**MATERIAL QUANTITIES**

**100 SQ FEET**

**MANAGEMENT PLAN RECOMMENDATION**

Recommended Response Action: **O&M MAINTAIN AND MONITOR**      Priority: **3**      Preventative Measures: **USED W/MISC. & CEMENTITIOUS MATERIAL INCL. VAFT, TRANSITE, TILE UNDERLAY & SCRATCH COATS**

Action Election: \_\_\_\_\_      Response Action Schedule  
Start Date \_\_\_\_\_ Completion Date \_\_\_\_\_  
Inspector's Comments: \_\_\_\_\_

**12 X 12 WHITE W/KAHKI; TILE OVER TILE, SOME 9 X 9 GREEN SEEN MUST ASSUME POSITIVE UNDER 1 X 1.**

**SISC: AHERA COMPLIANCE PROGRAM**

County: **KERN**  
Project #: **060027 - BAKERSFIELD CITY SCHOOL DISTRICT**  
Campus #: **023 - MOUNT VERNON SCHOOL**  
Building #: **018 - PERFORMING ARTS**  
Inspection Dates: **02/27/2001 To 03/29/2001**

Inspected by: **HAL GOUNDER**  
Certification#: **3023**  
State: **CA**  
Gross Square Ft: **0**

**INSPECTION RESULTS UNIFIED SAMPLING AREA 006**

Material Category: **MISCELLANEOUS**      Location: **MUSIC ROOM**      Material Description: **ACOUSTICAL TILE (1X1)**

Damage Category: **N/A**      Reason for Damage Category:      Potential for Disturbance:

Sample#	% Asb	Date	Inspector	Sample#	% Asb	Date	Inspector
2400	0	12/01/1988	CTL ENVIRONMENTAL				

Asbestos: **N**      Friable: **N/A**      ACM Status: **No Suspect Material**

**MATERIAL QUANTITIES**

**550 SQ FEET**

**MANAGEMENT PLAN RECOMMENDATION**

Recommended Response Action:      Priority:      Preventative Measures:

Action Election:

Response Action Schedule

Start Date      Completion Date

Inspector's Comments:

**SISC - AHERA COMPLIANCE PROGRAM**

County: **KERN**  
Project #: **060027 - BAKERSFIELD CITY SCHOOL DISTRICT**  
Campus #: **023 - MOUNT VERNON SCHOOL**  
Building #: **018 - PERFORMING ARTS**  
Inspection Dates: **02/27/2001 To 03/29/2001**

Inspected by: **HAL GOUNDER**  
Certification#: **3023**  
State: **CA**  
Gross Square Ft: **0**

**INSPECTION RESULTS UNIFIED SAMPLING AREA 007**

Material Category: **MISCELLANEOUS**      Location: **MUSIC**      Material Description: **VINYL FLOOR TILE**

Damage Category: **N/A**      Reason for Damage Category:      Potential for Disturbance:

Sample#	% Asb	Date	Inspector	Sample#	% Asb	Date	Inspector
2401	0	12/01/1988	CTL ENVIRONMENTAL				

Asbestos: **N**      Friable: **N/A**      ACM Status: **No Suspect Material**

**MATERIAL QUANTITIES**

**1,100 SQ FEET**

**MANAGEMENT PLAN RECOMMENDATION**

Recommended Response Action:      Priority:      Preventative Measures:

Action Election:

Response Action Schedule

Start Date      Completion Date

Inspector's Comments:

**12 X 12 LIGHT BROWN W/DARK BROWN & YELLOW**

**SISC - AHERA COMPLIANCE PROGRAM**

County: **KERN**  
Project #: **060027 - BAKERSFIELD CITY SCHOOL DISTRICT**  
Campus #: **023 - MOUNT VERNON SCHOOL**  
Building #: **018 - PERFORMING ARTS**  
Inspection Dates: **02/27/2001 To 03/29/2001**

Inspected by: **HAL GOUNDER**  
Certification#: **3023**  
State: **CA**  
Gross Square Ft: **0**

**INSPECTION RESULTS UNIFIED SAMPLING AREA 008**

Material Category: **MISCELLANEOUS**      Location: **DANCE ROOM**      Material Description: **LINOLEUM**

Damage Category: **N/A**      Reason for Damage Category:      Potential for Disturbance:

Sample#	% Asb	Date	Inspector	Sample#	% Asb	Date	Inspector
2968	0	12/01/1988	CTL ENVIRONMENTAL				

Asbestos: **N**      Friable: **N/A**      ACM Status: **No Suspect Material**

**MATERIAL QUANTITIES**

**60 SQ FEET**

**MANAGEMENT PLAN RECOMMENDATION**

Recommended Response Action:      Priority:      Preventative Measures:

Action Election:

Response Action Schedule

Start Date      Completion Date

Inspector's Comments:

**ON COUNTER AT WEST WALL.**



**SISC - AHERA COMPLIANCE PROGRAM**

County: **KERN**  
Project #: **060027 - BAKERSFIELD CITY SCHOOL DISTRICT**  
Campus #: **023 - MOUNT VERNON SCHOOL**  
Building #: **018 - PERFORMING ARTS**  
Inspection Dates: **02/27/2001 To 03/29/2001**

Inspected by: **HAL GOUNDER**  
Certification#: **3023**  
State: **CA**  
Gross Square Ft: **0**

**\*\*\* INSPECTION RESULTS UNIFIED SAMPLING AREA - 009 \*\*\***

Material Category: **MISCELLANEOUS**      Location: **STORAGE/RESTROOM**      Material Description: **ACOUSTICAL TILE (1X1)**

Damage Category: **N/A**      Reason for Damage Category:      Potential for Disturbance:

Sample#	% Asb	Date	Inspector	Sample#	% Asb	Date	Inspector
2396	0	12/01/1988	CTL ENVIRONMENTAL	21345	0	11/10/1987	CTL ENVIRONMENTAL

Asbestos: **N**      Friable: **N/A**      ACM Status: **No Suspect Material**

**MATERIAL QUANTITIES**

400 SQ FEET

**MANAGEMENT PLAN RECOMMENDATION**

Recommended Response Action:      Priority:      Preventative Measures:

Action Election:

Response Action Schedule

-----  
Start Date      Completion Date  
-----

Inspector's Comments:

**14 X 14 / SAMPLE #21345 LOCATION UNKNOWN**

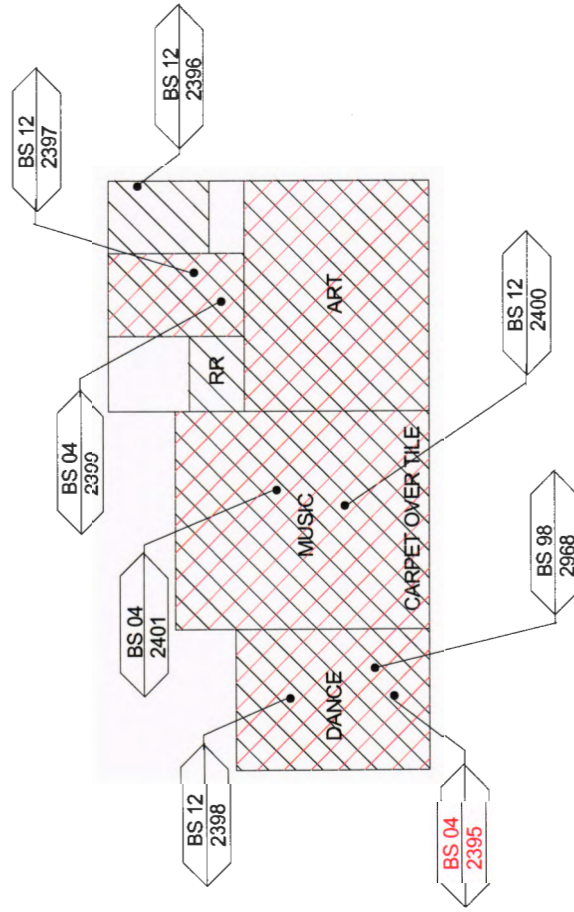

**LEGEND**

NON-ASBESTOS VINYL FLOOR TILE

NON-ASBESTOS CEILING TILES

NON-ASBESTOS SPRAY / TROWEL APPLIED MATERIAL

ASBESTOS CONTAINING VINYL FLOOR TILE

ASBESTOS CONTAINING CEILING TILES

ASBESTOS CONTAINING SPRAY / TROWEL APPLIED MATERIAL

**SISC**

**SAFETY & LOSS CONTROL**

INSPECTION DATE 02/27 - 03/29/2001  
DRAWING NUMBER 023018

**AHERA COMPLIANCE PROGRAM**

060027-023-018  
BAKERSFIELD CITY SCHOOL DISTRICT  
MT. VERNON ELEMENTARY SCHOOL  
PERFORMING ARTS

**SISC - AHERA COMPLIANCE PROGRAM**

County: **KERN**  
 Project #: **060027 - BAKERSFIELD CITY SCHOOL DISTRICT**  
 Campus #: **023 - MOUNT VERNON SCHOOL**  
 Building #: **019 - RESTROOMS (P.A.)**  
 Inspection Dates: **02/27/2001 To 03/29/2001**

Inspected by: **HAL GOUNDER**  
 Certification#: **3023**  
 State: **CA**  
 Gross Square Ft: **0**

**INSPECTION RESULTS UNIFIED SAMPLING AREA 001**

Material Category: **MISCELLANEOUS**      Location: **THROUGHOUT**      Material Description: **LINOLEUM**

Damage Category: **ACBM WITH POTENTIAL FOR SIGNIFICANT DAMAGE**      Reason for Damage Category: **OLD / AGE DETERIORATION**      Potential for Disturbance: **HIGH**

Sample#	% Asb	Date	Inspector	Sample#	% Asb	Date	Inspector
2994	0	12/01/1988	CTL ENVIRONMENTAL				
ASSUMED		03/20/2001	HAL GOUNDER				

Asbestos: **Y**      Friable: **N**      ACM Status: **Non-Friable Assumed**

**MATERIAL QUANTITIES**

**300 SQ FEET**

**MANAGEMENT PLAN RECOMMENDATION**

Recommended Response Action: **REPAIR AND O&M**      Priority: **2**      Preventative Measures: **USED W/MISC. & CEMENTITIOUS MATERIAL INCL. VAFT, TRANSITE, TILE UNDERLAY & SCRATCH COATS**

Action Election: \_\_\_\_\_      Response Action Schedule

Start Date	Completion Date
-----	-----

Inspector's Comments: **BROWN & GOLD ASSUMED DUE TO AGE AND VARIETY OF COLORS AND TEXTURES IN BUILDING. MATERIALS ARE NON HOMOGENIOUS.**

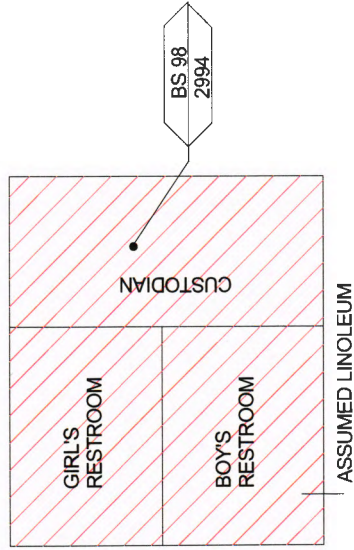

**LEGEND**

NON-ASBESTOS VINYL FLOOR TILE

NON-ASBESTOS CEILING TILES

NON-ASBESTOS SPRAY / TROWEL APPLIED MATERIAL

ASBESTOS CONTAINING VINYL FLOOR TILE

ASBESTOS CONTAINING CEILING TILES

ASBESTOS CONTAINING SPRAY / TROWEL APPLIED MATERIAL

**SISC**  
SAFETY & LOSS CONTROL

INSPECTION DATE  
02/27 - 03/29/2001

DRAWING NUMBER  
023019

**AHERA**  
COMPLIANCE PROGRAM

060027-023-019  
BAKERSFIELD CITY SCHOOL DISTRICT  
MT. VERNON ELEMENTARY SCHOOL  
RESTROOMS

**SISC - AHERA COMPLIANCE PROGRAM**

County: **KERN**  
Project #: **060027 - BAKERSFIELD CITY SCHOOL DISTRICT**  
Campus #: **023 - MOUNT VERNON SCHOOL**  
Building #: **020 - STUDENT SERVICES / COUNSELING**  
Inspection Dates: **02/27/2001 To 03/29/2001**

Inspected by: **HAL GOUNDER**  
Certification#: **3023**  
State: **CA**  
Gross Square Ft: **0**

**INSPECTION RESULTS UNIFIED SAMPLING AREA - 001**

Material Category: **MISCELLANEOUS**      Location: **ON FLOOR UNDER TILE**      Material Description: **MASTIC**

Damage Category: **ACBM WITH POTENTIAL FOR DAMAGE**      Reason for Damage Category: **MATERIAL IN GOOD CONDITION**      Potential for Disturbance: **SLIGHT**

Sample#	% Asb	Date	Inspector	Sample#	% Asb	Date	Inspector
ASSUMED		08/07/1995	JAY OLSEN				

Asbestos: **Y**      Friable: **N**      ACM Status: **Non-Friable ACBM**

**MATERIAL QUANTITIES**

**MANAGEMENT PLAN RECOMMENDATION**

Recommended Response Action: **O&M MAINTAIN AND MONITOR**      Priority: **3**      Preventative Measures: **USED W/MISC. & CEMENTITIOUS MATERIAL INCL. VAFT, TRANSITE, TILE UNDERLAY & SCRATCH COATS**

Action Election: \_\_\_\_\_      Response Action Schedule  
Start Date: \_\_\_\_\_      Completion Date: \_\_\_\_\_

Inspector's Comments: **MATERIAL SHOULD BE SAMPLED PRIOR TO ABATEMENT TO VERIFY ASBESTOS CONTENT.**

**SISC - AHERA COMPLIANCE PROGRAM**

County: **KERN**  
 Project #: **060027 - BAKERSFIELD CITY SCHOOL DISTRICT**  
 Campus #: **023 - MOUNT VERNON SCHOOL**  
 Building #: **020 - STUDENT SERVICES / COUNSELING**  
 Inspection Dates: **02/27/2001 To 03/29/2001**

Inspected by: **HAL GOUNDER**  
 Certification#: **3023**  
 State: **CA**  
 Gross Square Ft: **0**

**INSPECTION RESULTS UNIFIED SAMPLING AREA 002**

Material Category: **MISCELLANEOUS**      Location: **THROUGHOUT**      Material Description: **VINYL FLOOR TILE**

Damage Category: **ACBM WITH POTENTIAL FOR DAMAGE**      Reason for Damage Category: **MATERIAL IN GOOD CONDITION**      Potential for Disturbance: **SLIGHT**

Sample#	% Asb	Date	Inspector	Sample#	% Asb	Date	Inspector
2402	5	12/01/1988	CTL ENVIRONMENTAL				

Asbestos: **Y**      Friable: **N**      ACM Status: **Non-Friable ACBM**

**MATERIAL QUANTITIES**

**1,027 SQ FEET**

**MANAGEMENT PLAN RECOMMENDATION**

Recommended Response Action: **O&M MAINTAIN AND MONITOR**      Priority: **3**      Preventative Measures: **USED W/MISC. & CEMENTITIOUS MATERIAL INCL. VAFT, TRANSITE, TILE UNDERLAY & SCRATCH COATS**

Action Election: \_\_\_\_\_      Response Action Schedule

Start Date	Completion Date
=====	=====

Inspector's Comments: **12 X 12 OFF WHITE W/OLIVE**



**SISC - AHERA COMPLIANCE PROGRAM**

County: **KERN**  
 Project #: **060027 - BAKERSFIELD CITY SCHOOL DISTRICT**  
 Campus #: **023 - MOUNT VERNON SCHOOL**  
 Building #: **020 - STUDENT SERVICES / COUNSELING**  
 Inspection Dates: **02/27/2001 To 03/29/2001**

Inspected by: **HAL GOUNDER**  
 Certification#: **3023**  
 State: **CA**  
 Gross Square Ft: **0**

**INSPECTION RESULTS UNIFIED SAMPLING AREA - 003**

Material Category: **MISCELLANEOUS**      Location: **THROUGHOUT**      Material Description: **DROP OR LAY-IN PANEL**

Damage Category: **N/A**      Reason for Damage Category:      Potential for Disturbance:

Sample#	% Asb	Date	Inspector	Sample#	% Asb	Date	Inspector
2989	0	12/01/1988	CTL ENVIRONMENTAL	21344	0	11/10/1987	CTL ENVIRONMENTAL

Asbestos: **N**      Friable: **N/A**      ACM Status: **No Suspect Material**

**MATERIAL QUANTITIES**

1,000 SQ FEET

**MANAGEMENT PLAN RECOMMENDATION**

Recommended Response Action:      Priority:      Preventative Measures:

Action Election:

Response Action Schedule

-----  
 Start Date      Completion Date  
 -----

Inspector's Comments:

**SAMPLE #21344 LOCATION UNKNOWN**

**SISC - AHERA COMPLIANCE PROGRAM**

County: **KERN**  
Project #: **060027 - BAKERSFIELD CITY SCHOOL DISTRICT**  
Campus #: **023 - MOUNT VERNON SCHOOL**  
Building #: **020 - STUDENT SERVICES / COUNSELING**  
Inspection Dates: **02/27/2001 To 03/29/2001**

Inspected by: **HAL GOUNDER**  
Certification#: **3023**  
State: **CA**  
Gross Square Ft: **0**

**INSPECTION RESULTS UNIFIED SAMPLING AREA - 004**

Material Category: **SURFACING MATERIALS**      Location: **EXTERIOR**      Material Description: **STUCCO, PLASTER**

Damage Category: **N/A**      Reason for Damage Category:      Potential for Disturbance:

Sample#	% Asb	Date	Inspector	Sample#	% Asb	Date	Inspector
61076	0	12/01/1988	CTL ENVIRONMENTAL				

Asbestos: **N**      Friable: **N/A**      ACM Status: **No Suspect Material**

**MATERIAL QUANTITIES**

**3,000 SQ FEET**

**MANAGEMENT PLAN RECOMMENDATION**

Recommended Response Action:      Priority:      Preventative Measures:

Action Election:

Response Action Schedule

Start Date

Completion Date

Inspector's Comments:

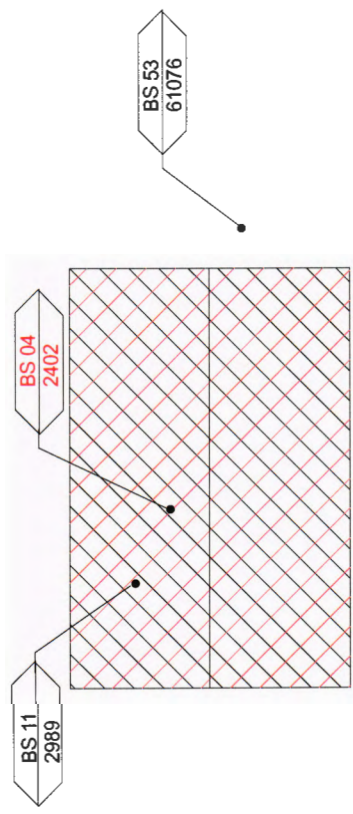

**LEGEND**

NON-ASBESTOS VINYL FLOOR TILE

NON-ASBESTOS CEILING TILES

NON-ASBESTOS SPRAY / TROWEL APPLIED MATERIAL

ASBESTOS CONTAINING VINYL FLOOR TILE

ASBESTOS CONTAINING CEILING TILES

ASBESTOS CONTAINING SPRAY / TROWEL APPLIED MATERIAL

**SISC**  
SAFETY & LOSS CONTROL

INSPECTION DATE  
02/27 - 03/29/2001

DRAWING NUMBER  
023020

**AHERA**  
COMPLIANCE PROGRAM

060027-023-020  
BAKERSFIELD CITY SCHOOL DISTRICT  
MT. VERNON ELEMENTARY SCHOOL  
STUDENT SERVICES / COUNSELING

**SISC - AHERA COMPLIANCE PROGRAM**

County: **KERN**  
Project #: **060027 - BAKERSFIELD CITY SCHOOL DISTRICT**  
Campus #: **023 - MOUNT VERNON SCHOOL**  
Building #: **030 - BOY'S AND GIRL'S RESTROOMS**  
Inspection Dates: **02/27/2001 To 03/29/2001**

Inspected by: **HAL GOUNDER**  
Certification#: **3023**  
State: **CA**  
Gross Square Ft: **960**

**INSPECTION RESULTS UNIFIED SAMPLING AREA - 001**

Material Category: **MISCELLANEOUS**      Location:      Material Description: **OTHER-SEE COMMENTS**

Damage Category: **N/A**      Reason for Damage Category:      Potential for Disturbance:

Sample#	% Asb	Date	Inspector	Sample#	% Asb	Date	Inspector
=====	=====	=====	=====	=====	=====	=====	=====

Asbestos: **N**      Friable: **N/A**      ACM Status: **No Suspect Material**

**MATERIAL QUANTITIES**

**MANAGEMENT PLAN RECOMMENDATION**

Recommended Response Action:      Priority:      Preventative Measures:

Action Election:



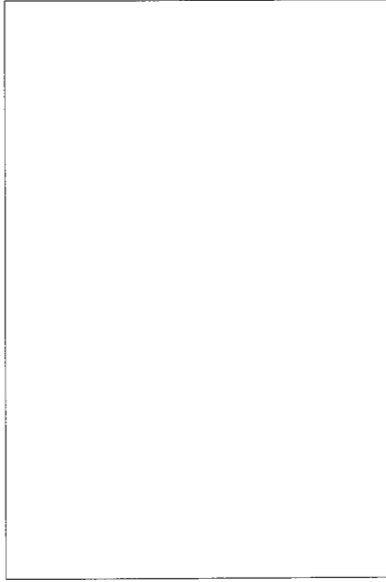

Response Action Schedule	
Start Date	Completion Date
=====	=====

Inspector's Comments:

**BUILT IN YEAR 2000. SEE DISTRICT DESIGNATED PERSON FOR DOCUMENTATION.**

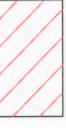

NO SUSPECT MATERIALS

LEGEND	
	NON-ASBESTOS VINYL FLOOR TILE
	NON-ASBESTOS CEILING TILES
	NON-ASBESTOS SPRAY / TROWEL APPLIED MATERIAL
	ASBESTOS CONTAINING VINYL FLOOR TILE
	ASBESTOS CONTAINING CEILING TILES
	ASBESTOS CONTAINING SPRAY / TROWEL APPLIED MATERIAL

SISC SAFETY & LOSS CONTROL	
INSPECTION DATE	02/27 - 03/29/2001
DRAWING NUMBER	023030

AHERA COMPLIANCE PROGRAM	
060027-023-030	BAKERSFIELD CITY SCHOOL DISTRICT
	MT. VERNON ELEMENTARY SCHOOL
	BOYS & GIRL'S RESTROOM

**SISC - AHERA COMPLIANCE PROGRAM**

County: **KERN**  
Project #: **060027 - BAKERSFIELD CITY SCHOOL DISTRICT**  
Campus #: **023 - MOUNT VERNON SCHOOL**  
Building #: **031 - ROOM 36**  
Inspection Dates: **02/27/2001 To 03/29/2001**

Inspected by: **HAL GOUNDER**  
Certification#: **3023**  
State: **CA**  
Gross Square Ft: **960**

**\*\*\* INSPECTION RESULTS UNIFIED SAMPLING AREA - 001 \*\*\***

Material Category: **MISCELLANEOUS**      Location: **CLASSROOM**      Material Description: **NO SUSPECT MATERIAL**

Damage Category: **N/A**      Reason for Damage Category:      Potential for Disturbance:

Sample#	% Asb	Date	Inspector	Sample#	% Asb	Date	Inspector
=====	=====	=====	=====	=====	=====	=====	=====

Asbestos: **N**      Friable: **N/A**      ACM Status: **No Suspect Material**

**MATERIAL QUANTITIES**

**MANAGEMENT PLAN RECOMMENDATION**

Recommended Response Action:      Priority:      Preventative Measures:

Action Election:      Response Action Schedule

Start Date	Completion Date
=====	=====

Inspector's Comments:

**RELOCATABLE BUILDING SERIAL NUMBER: 99-330-158-042A&B**

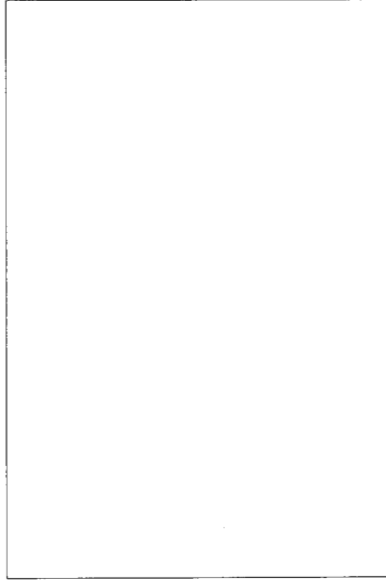

NO SUSPECT MATERIALS

**LEGEND**



NON-ASBESTOS  
VINYL FLOOR TILE

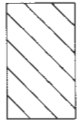

NON-ASBESTOS  
CEILING TILES



NON-ASBESTOS  
SPRAY / TROWEL  
APPLIED MATERIAL



ASBESTOS  
CONTAINING  
VINYL FLOOR TILE



ASBESTOS  
CONTAINING  
CEILING TILES



ASBESTOS  
CONTAINING  
SPRAY / TROWEL  
APPLIED MATERIAL

**SISC**

**SAFETY & LOSS CONTROL**

INSPECTION  
DATE  
02/27 - 03/29/2001

DRAWING  
NUMBER  
023031

**AHERA  
COMPLIANCE PROGRAM**

060027-023-031  
BAKERSFIELD CITY SCHOOL DISTRICT  
MT. VERNON ELEMENTARY SCHOOL  
ROOM 36



**SISC - AHERA COMPLIANCE PROGRAM**

County: **KERN**  
Project #: **060027 - BAKERSFIELD CITY SCHOOL DISTRICT**  
Campus #: **023 - MOUNT VERNON SCHOOL**  
Building #: **032 - ROOM 37**  
Inspection Dates: **02/27/2001 To 03/29/2001**

Inspected by: **HAL GOUNDER**  
Certification#: **3023**  
State: **CA**  
Gross Square Ft: **960**

**\*\*\* INSPECTION RESULTS UNIFIED SAMPLING AREA - 001 \*\*\***

Material Category: **MISCELLANEOUS**      Location: **CLASSROOM**      Material Description: **NO SUSPECT MATERIAL**

Damage Category: **N/A**      Reason for Damage Category:      Potential for Disturbance:

Sample#	% Asb	Date	Inspector	Sample#	% Asb	Date	Inspector
=====	=====	=====	=====	=====	=====	=====	=====

Asbestos: **N**      Friable: **N/A**      ACM Status: **No Suspect Material**

**MATERIAL QUANTITIES**

**MANAGEMENT PLAN RECOMMENDATION**

Recommended Response Action:      Priority:      Preventative Measures:

Action Election:

Response Action Schedule

Start Date      Completion Date

Inspector's Comments:

**RELOCATABLE BUILDING SERIAL NUMBER: 99-330-158-041A&B**

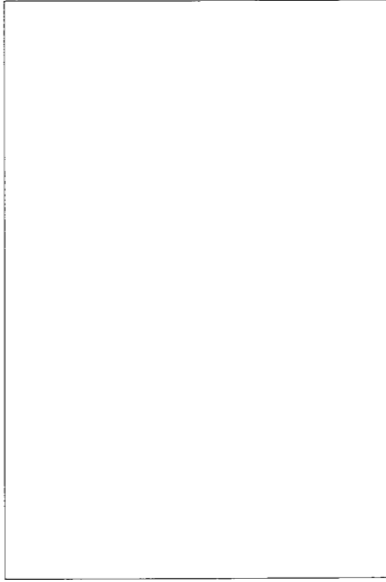

NO SUSPECT MATERIALS

**LEGEND**



NON-ASBESTOS  
VINYL FLOOR TILE

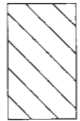

NON-ASBESTOS  
CEILING TILES

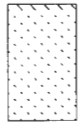

NON-ASBESTOS  
SPRAY / TROWEL  
APPLIED MATERIAL



ASBESTOS  
CONTAINING  
VINYL FLOOR TILE

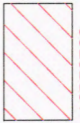

ASBESTOS  
CONTAINING  
CEILING TILES

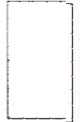

ASBESTOS  
CONTAINING  
SPRAY / TROWEL  
APPLIED MATERIAL

**SISC**

**SAFETY & LOSS CONTROL**

INSPECTION  
DATE  
02/27 - 03/29/2001

DRAWING  
NUMBER  
023032

**AHERA  
COMPLIANCE PROGRAM**

060027-023-032  
BAKERSFIELD CITY SCHOOL DISTRICT  
MT. VERNON ELEMENTARY SCHOOL  
ROOM 37

**SISC - AHERA COMPLIANCE PROGRAM**

County: **KERN**  
Project #: **060027 - BAKERSFIELD CITY SCHOOL DISTRICT**  
Campus #: **023 - MOUNT VERNON SCHOOL**  
Building #: **033 - ROOM 38**  
Inspection Dates: **02/27/2001 To 03/29/2001**

Inspected by: **HAL GOUNDER**  
Certification#: **3023**  
State: **CA**  
Gross Square Ft: **960**

**\*\*\* INSPECTION RESULTS UNIFIED SAMPLING AREA - 001 \*\*\***

Material Category: **MISCELLANEOUS**                      Location: **CLASSROOM**                      Material Description: **NO SUSPECT MATERIAL**

Damage Category: **N/A**                      Reason for Damage Category:                      Potential for Disturbance:

Sample#	% Asb	Date	Inspector	Sample#	% Asb	Date	Inspector
=====	=====	=====	=====	=====	=====	=====	=====

Asbestos: **N**                      Friable: **N/A**                      ACM Status: **No Suspect Material**

**MATERIAL QUANTITIES**

**MANAGEMENT PLAN RECOMMENDATION**

Recommended Response Action:                      Priority:                      Preventative Measures:

Action Election:                      Response Action Schedule

Start Date	Completion Date
=====	=====

Inspector's Comments:  
**RELOCATABLE BUILDING SERIAL NUMBER: 99-330-158-040A&B**

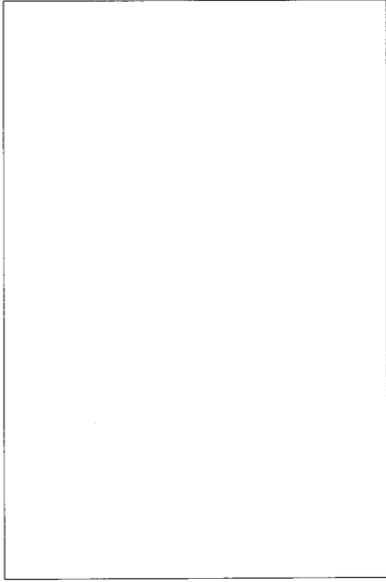

NO SUSPECT MATERIALS

**LEGEND**

 NON-ASBESTOS VINYL FLOOR TILE

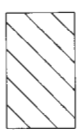
 NON-ASBESTOS CEILING TILES

 NON-ASBESTOS SPRAY / TROWEL APPLIED MATERIAL

 ASBESTOS CONTAINING VINYL FLOOR TILE

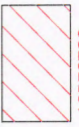
 ASBESTOS CONTAINING CEILING TILES

 ASBESTOS CONTAINING SPRAY / TROWEL APPLIED MATERIAL

**SISC**  
SAFETY & LOSS CONTROL

INSPECTION DATE  
02/27 - 03/29/2001

DRAWING NUMBER  
023033

AHERA  
COMPLIANCE PROGRAM

060027-023-033  
BAKERSFIELD CITY SCHOOL DISTRICT  
MT. VERNON ELEMENTARY SCHOOL  
ROOM 38

**SISC - AHERA COMPLIANCE PROGRAM**

County: **KERN**  
Project #: **060027 - BAKERSFIELD CITY SCHOOL DISTRICT**  
Campus #: **023 - MOUNT VERNON SCHOOL**  
Building #: **034 - ROOM 39**  
Inspection Dates: **02/27/2001 To 03/29/2001**

Inspected by: **HAL GOUNDER**  
Certification#: **3023**  
State: **CA**  
Gross Square Ft: **960**

**\*\*\* INSPECTION RESULTS UNIFIED SAMPLING AREA - 001 \*\*\***

Material Category: **MISCELLANEOUS**      Location: **CLASSROOM**      Material Description: **NO SUSPECT MATERIAL**

Damage Category: **N/A**      Reason for Damage Category:      Potential for Disturbance:

Sample#	% Asb	Date	Inspector	Sample#	% Asb	Date	Inspector
=====	=====	=====	=====	=====	=====	=====	=====

Asbestos: **N**      Friable: **N/A**      ACM Status: **No Suspect Material**

**MATERIAL QUANTITIES**

**MANAGEMENT PLAN RECOMMENDATION**

Recommended Response Action:      Priority:      Preventative Measures:

Action Election:

Response Action Schedule

-----  
Start Date      Completion Date  
-----

Inspector's Comments:

**RELOCATABLE BUILDING SERIAL NUMBER: 99-330-158-037A&B**

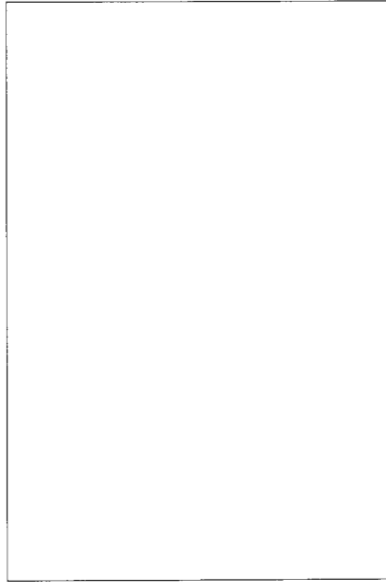

NO SUSPECT MATERIALS

**LEGEND**



NON-ASBESTOS  
VINYL FLOOR TILE



NON-ASBESTOS  
CEILING TILES

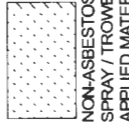

NON-ASBESTOS  
SPRAY / TROWEL  
APPLIED MATERIAL



ASBESTOS  
CONTAINING  
VINYL FLOOR TILE



ASBESTOS  
CONTAINING  
CEILING TILES



ASBESTOS  
CONTAINING  
SPRAY / TROWEL  
APPLIED MATERIAL

**SISC**

**SAFETY & LOSS CONTROL**

INSPECTION  
DATE  
02/27 - 03/29/2001

DRAWING  
NUMBER  
023034

**AHERA  
COMPLIANCE PROGRAM**

060027-023-034  
BAKERSFIELD CITY SCHOOL DISTRICT  
MT. VERNON ELEMENTARY SCHOOL  
ROOM 39

**SISC - AHERA COMPLIANCE PROGRAM**

County: **KERN**  
Project #: **060027 - BAKERSFIELD CITY SCHOOL DISTRICT**  
Campus #: **023 - MOUNT VERNON SCHOOL**  
Building #: **035 - ROOM 40**  
Inspection Dates: **02/27/2001 To 03/29/2001**

Inspected by: **HAL GOUNDER**  
Certification#: **3023**  
State: **CA**  
Gross Square Ft: **960**

**\*\*\* INSPECTION RESULTS UNIFIED SAMPLING AREA - 001 \*\*\***

Material Category: **MISCELLANEOUS**      Location: **CLASSROOM**      Material Description: **NO SUSPECT MATERIAL**

Damage Category: **N/A**      Reason for Damage Category:      Potential for Disturbance:

Sample#	% Asb	Date	Inspector	Sample#	% Asb	Date	Inspector
=====	=====	=====	=====	=====	=====	=====	=====

Asbestos: **N**      Friable: **N/A**      ACM Status: **No Suspect Material**

**MATERIAL QUANTITIES**

----- **MANAGEMENT PLAN RECOMMENDATION** -----

Recommended Response Action:      Priority:      Preventative Measures:

Action Election:      Response Action Schedule

Start Date	Completion Date
=====	=====

Inspector's Comments:

**RELOCATABLE BUILDING SERIAL NUMBER: 99-330-158-038A&B**



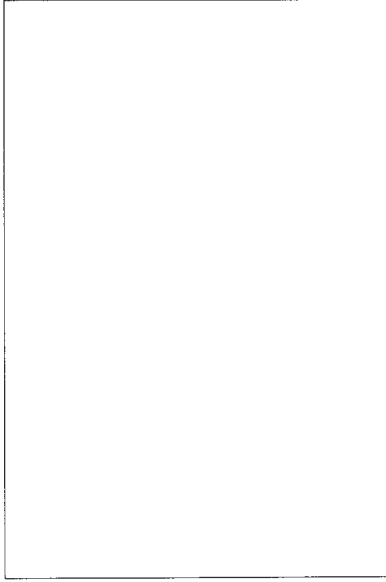

NO SUSPECT MATERIALS

**LEGEND**



NON-ASBESTOS  
VINYL FLOOR TILE

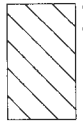

NON-ASBESTOS  
CEILING TILES

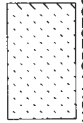

NON-ASBESTOS  
SPRAY / TROWEL  
APPLIED MATERIAL

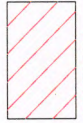

ASBESTOS  
CONTAINING  
VINYL FLOOR TILE



ASBESTOS  
CONTAINING  
CEILING TILES



ASBESTOS  
CONTAINING  
SPRAY / TROWEL  
APPLIED MATERIAL

**SISC**

**SAFETY & LOSS CONTROL**

INSPECTION  
DATE  
02/27 - 03/29/2001

DRAWING  
NUMBER  
023035

**AHERA  
COMPLIANCE PROGRAM**

060027-023-035  
BAKERSFIELD CITY SCHOOL DISTRICT  
MT. VERNON ELEMENTARY SCHOOL  
ROOM 40

**SISC - AHERA COMPLIANCE PROGRAM**

County: **KERN**  
Project #: **060027 - BAKERSFIELD CITY SCHOOL DISTRICT**  
Campus #: **023 - MOUNT VERNON SCHOOL**  
Building #: **036 - ROOM 41**  
Inspection Dates: **02/27/2001 To 03/29/2001**

Inspected by: **HAL GOUNDER**  
Certification#: **3023**  
State: **CA**  
Gross Square Ft: **960**

**\*\*\* INSPECTION RESULTS UNIFIED SAMPLING AREA - 001 \*\*\***

Material Category: **MISCELLANEOUS**      Location: **CLASSROOM**      Material Description: **NO SUSPECT MATERIAL**

Damage Category: **N/A**      Reason for Damage Category:      Potential for Disturbance:

Sample#	% Asb	Date	Inspector	Sample#	% Asb	Date	Inspector
=====	=====	=====	=====	=====	=====	=====	=====

Asbestos: **N**      Friable: **N/A**      ACM Status: **No Suspect Material**

**MATERIAL QUANTITIES**

----- **MANAGEMENT PLAN RECOMMENDATION** -----

Recommended Response Action:      Priority:      Preventative Measures:

Action Election:      Response Action Schedule

Start Date	Completion Date
=====	=====

Inspector's Comments:  
**RELOCATABLE BUILDING SERIAL NUMBER: 99-330-158-039A&B**

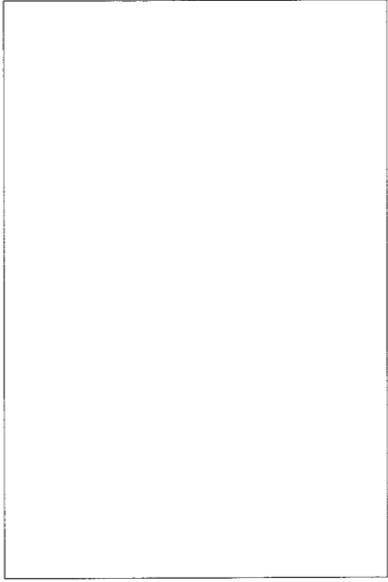

NO SUSPECT MATERIALS

**LEGEND**



NON-ASBESTOS  
VINYL FLOOR TILE



NON-ASBESTOS  
CEILING TILES



NON-ASBESTOS  
SPRAY / TROWEL  
APPLIED MATERIAL



ASBESTOS  
CONTAINING  
VINYL FLOOR TILE



ASBESTOS  
CONTAINING  
CEILING TILES



ASBESTOS  
CONTAINING  
SPRAY / TROWEL  
APPLIED MATERIAL

**SISC**

**SAFETY & LOSS CONTROL**

INSPECTION  
DATE  
02/27 - 03/29/2001

DRAWING  
NUMBER  
023036

**AHERA  
COMPLIANCE PROGRAM**

060027-023-036  
BAKERSFIELD CITY SCHOOL DISTRICT  
MT. VERNON ELEMENTARY SCHOOL  
ROOM 41

**SISC - AHERA COMPLIANCE PROGRAM**

County: **KERN**  
Project #: **060027 - BAKERSFIELD CITY SCHOOL DISTRICT**  
Campus #: **023 - MOUNT VERNON SCHOOL**  
Building #: **037 - ROOM 30**  
Inspection Dates: **02/27/2001 To 03/29/2001**

Inspected by: **HAL GOUNDER**  
Certification#: **3023**  
State: **CA**  
Gross Square Ft: **960**

**\*\*\* INSPECTION RESULTS UNIFIED SAMPLING AREA - 001 \*\*\***

Material Category: **MISCELLANEOUS**                      Location: **CLASSROOM**                      Material Description: **NO SUSPECT MATERIAL**

Damage Category: **N/A**                      Reason for Damage Category:                      Potential for Disturbance:

Sample#	% Asb	Date	Inspector	Sample#	% Asb	Date	Inspector
=====	=====	=====	=====	=====	=====	=====	=====

Asbestos: **N**                      Friable: **N/A**                      ACM Status: **No Suspect Material**

**MATERIAL QUANTITIES**

**MANAGEMENT PLAN RECOMMENDATION**

Recommended Response Action:                      Priority:                      Preventative Measures:

Action Election:

Response Action Schedule





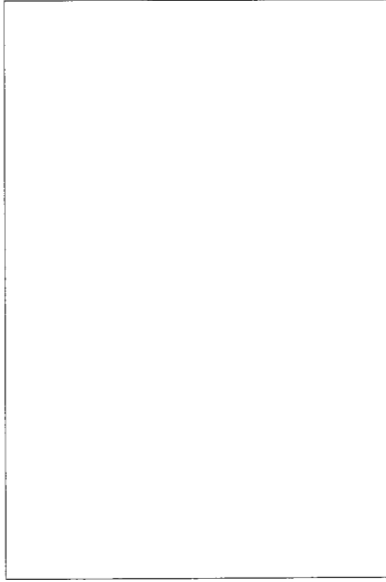

-----  
Start Date                      Completion Date  
=====

Inspector's Comments:

**RELOCATABLE BUILDING SERIAL NUMBER: 99-330-158-036A&B**



NO SUSPECT MATERIALS

LEGEND	
	NON-ASBESTOS VINYL FLOOR TILE
	NON-ASBESTOS CEILING TILES
	NON-ASBESTOS SPRAY / TROWEL APPLIED MATERIAL
	ASBESTOS CONTAINING VINYL FLOOR TILE
	ASBESTOS CONTAINING CEILING TILES
	ASBESTOS CONTAINING SPRAY / TROWEL APPLIED MATERIAL

SISC SAFETY & LOSS CONTROL	
INSPECTION DATE	DRAWING NUMBER
02/27 - 03/29/2001	023037

AHERA COMPLIANCE PROGRAM	
060027-023-037	BAKERSFIELD CITY SCHOOL DISTRICT
	MT. VERNON ELEMENTARY SCHOOL
	ROOM 30

**SISC - AHERA COMPLIANCE PROGRAM**

County: **KERN**  
Project #: **060027 - BAKERSFIELD CITY SCHOOL DISTRICT**  
Campus #: **023 - MOUNT VERNON SCHOOL**  
Building #: **038 - ROOM 31**  
Inspection Dates: **02/27/2001 To 03/29/2001**

Inspected by: **HAL GOUNDER**  
Certification#: **3023**  
State: **CA**  
Gross Square Ft: **960**

**\*\*\* INSPECTION RESULTS UNIFIED SAMPLING AREA - 001 \*\*\***

Material Category: **MISCELLANEOUS**      Location: **CLASSROOM**      Material Description: **NO SUSPECT MATERIAL**

Damage Category: **N/A**      Reason for Damage Category:      Potential for Disturbance:

Sample#	% Asb	Date	Inspector	Sample#	% Asb	Date	Inspector
=====	=====	=====	=====	=====	=====	=====	=====

Asbestos: **N**      Friable: **N/A**      ACM Status: **No Suspect Material**

**MATERIAL QUANTITIES**

**MANAGEMENT PLAN RECOMMENDATION**

Recommended Response Action:      Priority:      Preventative Measures:

Action Election:

Response Action Schedule

Start Date      Completion Date

Inspector's Comments:

**RELOCATABLE BUILDING SERIAL NUMBER: 99-330-158-035A&B**

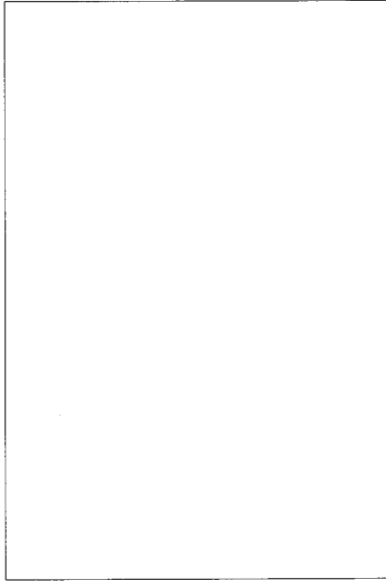

NO SUSPECT MATERIALS

**LEGEND**



NON-ASBESTOS  
VINYL FLOOR TILE

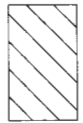

NON-ASBESTOS  
CEILING TILES



NON-ASBESTOS  
SPRAY / TROWEL  
APPLIED MATERIAL



ASBESTOS  
CONTAINING  
VINYL FLOOR TILE



ASBESTOS  
CONTAINING  
CEILING TILES

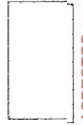

ASBESTOS  
CONTAINING  
SPRAY / TROWEL  
APPLIED MATERIAL

**SISC**

**SAFETY & LOSS CONTROL**

INSPECTION  
DATE  
02/27 - 03/29/2001

DRAWING  
NUMBER  
023038

**AHERA  
COMPLIANCE PROGRAM**

060027-023-038  
BAKERSFIELD CITY SCHOOL DISTRICT  
MT. VERNON ELEMENTARY SCHOOL  
ROOM 31



**SISC - AHERA COMPLIANCE PROGRAM**

County: **KERN**  
Project #: **060027 - BAKERSFIELD CITY SCHOOL DISTRICT**  
Campus #: **023 - MOUNT VERNON SCHOOL**  
Building #: **039 - ROOM 32**  
Inspection Dates: **02/27/2001 To 03/29/2001**

Inspected by: **HAL GOUNDER**  
Certification#: **3023**  
State: **CA**  
Gross Square Ft: **960**

**\*\*\* INSPECTION RESULTS UNIFIED SAMPLING AREA - 001 \*\*\***

Material Category: **MISCELLANEOUS**                      Location: **CLASSROOM**                      Material Description: **NO SUSPECT MATERIAL**

Damage Category: **N/A**                      Reason for Damage Category:                      Potential for Disturbance:

Sample#	% Asb	Date	Inspector	Sample#	% Asb	Date	Inspector
=====	=====	=====	=====	=====	=====	=====	=====

Asbestos: **N**                      Friable: **N/A**                      ACM Status: **No Suspect Material**

**MATERIAL QUANTITIES**

**MANAGEMENT PLAN RECOMMENDATION**

Recommended Response Action:                      Priority:                      Preventative Measures:

Action Election:

Response Action Schedule

-----  
Start Date                      Completion Date  
=====

Inspector's Comments:

**RELOCATABLE BUILDING SERIAL NUMBER: 99-330-158-033A&B**

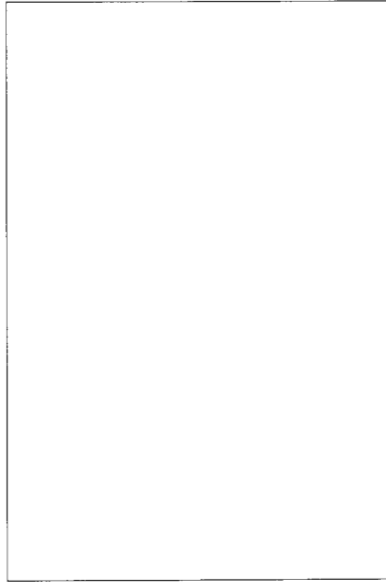

NO SUSPECT MATERIALS

**LEGEND**



NON-ASBESTOS  
VINYL FLOOR TILE



NON-ASBESTOS  
CEILING TILES

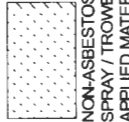

NON-ASBESTOS  
SPRAY / TROWEL  
APPLIED MATERIAL



ASBESTOS  
CONTAINING  
VINYL FLOOR TILE



ASBESTOS  
CONTAINING  
CEILING TILES



ASBESTOS  
CONTAINING  
SPRAY / TROWEL  
APPLIED MATERIAL

**SISC**

**SAFETY & LOSS CONTROL**

INSPECTION  
DATE  
02/27 - 03/29/2001



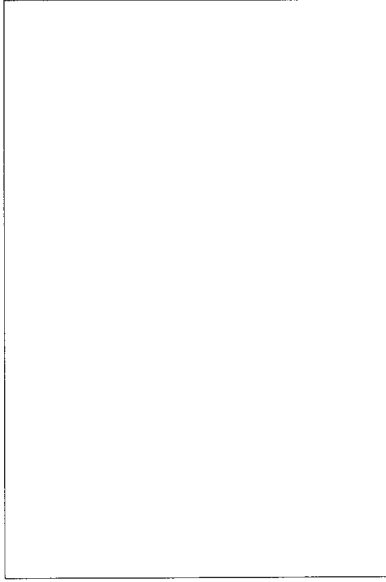

DRAWING  
NUMBER  
023034

**AHERA  
COMPLIANCE PROGRAM**

060027-023-034  
BAKERSFIELD CITY SCHOOL DISTRICT  
MT. VERNON ELEMENTARY SCHOOL  
ROOM 39

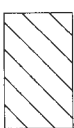

NO SUSPECT MATERIALS

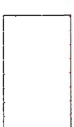
<b>LEGEND</b>	 NON-ASBESTOS VINYL FLOOR TILE	 NON-ASBESTOS CEILING TILES	 NON-ASBESTOS SPRAY / TROWEL APPLIED MATERIAL	 ASBESTOS CONTAINING VINYL FLOOR TILE	 ASBESTOS CONTAINING CEILING TILES	 ASBESTOS CONTAINING SPRAY / TROWEL APPLIED MATERIAL
	<b>SISC</b> SAFETY & LOSS CONTROL					
INSPECTION DATE 02/27 - 03/29/2001			DRAWING NUMBER 023035			
AHERA COMPLIANCE PROGRAM			060027-023-035 BAKERSFIELD CITY SCHOOL DISTRICT MT. VERNON ELEMENTARY SCHOOL ROOM 40			



NO SUSPECT MATERIALS

**LEGEND**



NON-ASBESTOS  
VINYL FLOOR TILE

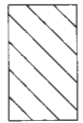

NON-ASBESTOS  
CEILING TILES



NON-ASBESTOS  
SPRAY / TROWEL  
APPLIED MATERIAL



ASBESTOS  
CONTAINING  
VINYL FLOOR TILE



ASBESTOS  
CONTAINING  
CEILING TILES

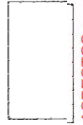

ASBESTOS  
CONTAINING  
SPRAY / TROWEL  
APPLIED MATERIAL

**SISC**

**SAFETY & LOSS CONTROL**

INSPECTION  
DATE  
02/27 - 03/29/2001

DRAWING  
NUMBER  
023038

**AHERA  
COMPLIANCE PROGRAM**

060027-023-038  
BAKERSFIELD CITY SCHOOL DISTRICT  
MT. VERNON ELEMENTARY SCHOOL  
ROOM 31

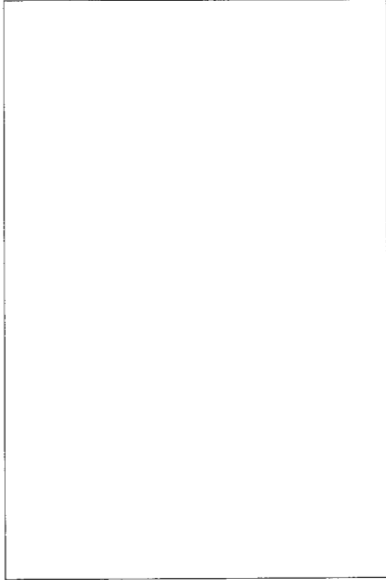

NO SUSPECT MATERIALS

**LEGEND**



NON-ASBESTOS  
VINYL FLOOR TILE

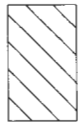

NON-ASBESTOS  
CEILING TILES

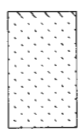

NON-ASBESTOS  
SPRAY / TROWEL  
APPLIED MATERIAL



ASBESTOS  
CONTAINING  
VINYL FLOOR TILE



ASBESTOS  
CONTAINING  
CEILING TILES



ASBESTOS  
CONTAINING  
SPRAY / TROWEL  
APPLIED MATERIAL

**SISC**

**SAFETY & LOSS CONTROL**

INSPECTION  
DATE  
02/27 - 03/29/2001

DRAWING  
NUMBER  
023039

**AHERA  
COMPLIANCE PROGRAM**

060027-023-039  
BAKERSFIELD CITY SCHOOL DISTRICT  
MT. VERNON ELEMENTARY SCHOOL  
ROOM 32

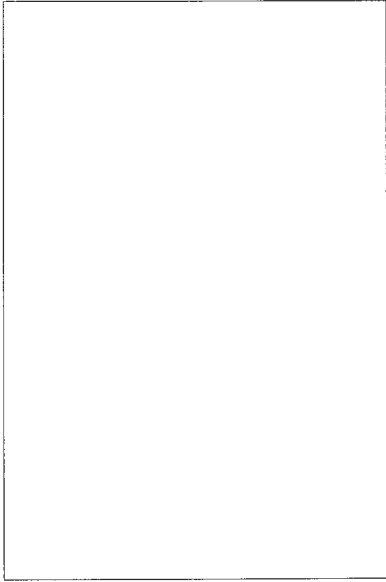

NO SUSPECT MATERIALS

**LEGEND**

 NON-ASBESTOS VINYL FLOOR TILE

 NON-ASBESTOS CEILING TILES

 NON-ASBESTOS SPRAY / TROWEL APPLIED MATERIAL

 ASBESTOS CONTAINING VINYL FLOOR TILE

 ASBESTOS CONTAINING CEILING TILES

 ASBESTOS CONTAINING SPRAY / TROWEL APPLIED MATERIAL

**SISC**  
SAFETY & LOSS CONTROL

INSPECTION DATE  
02/27 - 03/29/2001

DRAWING NUMBER  
023041

AHERA  
COMPLIANCE PROGRAM

060027-023-041  
BAKERSFIELD CITY SCHOOL DISTRICT  
MT. VERNON ELEMENTARY SCHOOL  
ROOM 34

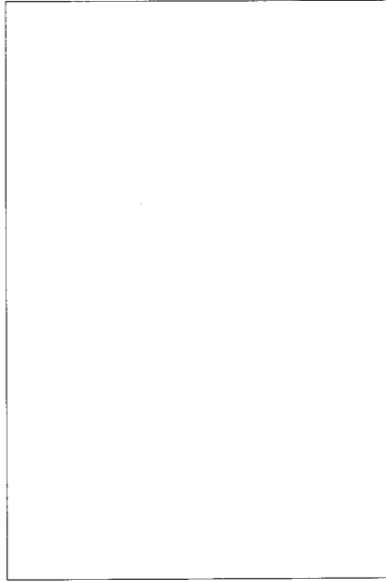

NO SUSPECT MATERIALS

**LEGEND**



NON-ASBESTOS  
VINYL FLOOR TILE

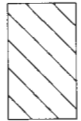

NON-ASBESTOS  
CEILING TILES



NON-ASBESTOS  
SPRAY / TROWEL  
APPLIED MATERIAL



ASBESTOS  
CONTAINING  
VINYL FLOOR TILE



ASBESTOS  
CONTAINING  
CEILING TILES



ASBESTOS  
CONTAINING  
SPRAY / TROWEL  
APPLIED MATERIAL

**SISC**

**SAFETY & LOSS CONTROL**

INSPECTION  
DATE  
02/27 - 03/29/2001

DRAWING  
NUMBER  
023042

**AHERA  
COMPLIANCE PROGRAM**

060027-023-042  
BAKERSFIELD CITY SCHOOL DISTRICT  
MT. VERNON ELEMENTARY SCHOOL  
ROOM 35



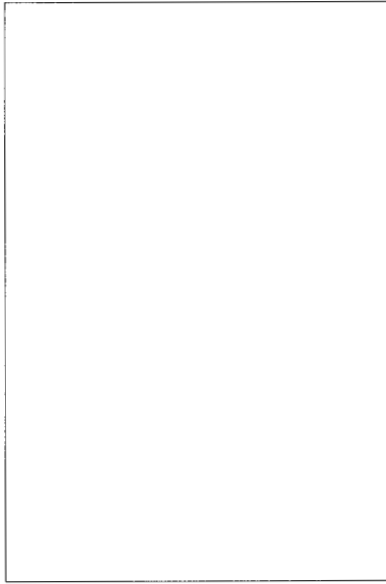

**LEGEND**



NON-ASBESTOS  
VINYL FLOOR TILE



NON-ASBESTOS  
CEILING TILES



NON-ASBESTOS  
SPRAY / TROWEL  
APPLIED MATERIAL



ASBESTOS  
CONTAINING  
VINYL FLOOR TILE



ASBESTOS  
CONTAINING  
CEILING TILES



ASBESTOS  
CONTAINING  
SPRAY / TROWEL  
APPLIED MATERIAL

**SISC**  
SAFETY & LOSS CONTROL

INSPECTION  
DATE

02/27 - 03/29/2001

DRAWING  
NUMBER

023043

**AHERA**  
COMPLIANCE PROGRAM

060027-023-043  
BAKERSFIELD CITY SCHOOL DISTRICT  
MT. VERNON ELEMENTARY SCHOOL  
MAG OFFICE

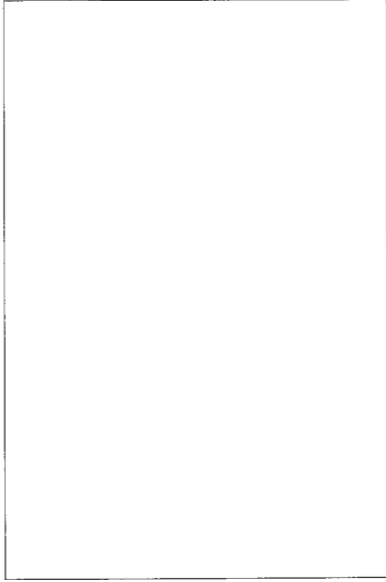

NO SUSPECT MATERIALS

**LEGEND**



NON-ASBESTOS  
VINYL FLOOR TILE

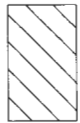

NON-ASBESTOS  
CEILING TILES

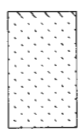

NON-ASBESTOS  
SPRAY / TROWEL  
APPLIED MATERIAL



ASBESTOS  
CONTAINING  
VINYL FLOOR TILE



ASBESTOS  
CONTAINING  
CEILING TILES



ASBESTOS  
CONTAINING  
SPRAY / TROWEL  
APPLIED MATERIAL

**SISC**

**SAFETY & LOSS CONTROL**

INSPECTION  
DATE  
02/27 - 03/29/2001

DRAWING  
NUMBER  
023039

**AHERA  
COMPLIANCE PROGRAM**

060027-023-039  
BAKERSFIELD CITY SCHOOL DISTRICT  
MT. VERNON ELEMENTARY SCHOOL  
ROOM 32

**SISC - AHERA COMPLIANCE PROGRAM**

County: **KERN**  
Project #: **060027 - BAKERSFIELD CITY SCHOOL DISTRICT**  
Campus #: **023 - MOUNT VERNON SCHOOL**  
Building #: **040 - ROOM 33**  
Inspection Dates: **02/27/2001 To 03/29/2001**

Inspected by: **HAL GOUNDER**  
Certification#: **3023**  
State: **CA**  
Gross Square Ft: **960**

**\*\*\* INSPECTION RESULTS UNIFIED SAMPLING AREA - 001 \*\*\***

Material Category: **MISCELLANEOUS**                      Location: **CLASSROOM**                      Material Description: **NO SUSPECT MATERIAL**

Damage Category: **N/A**                      Reason for Damage Category:                      Potential for Disturbance:

Sample#	% Asb	Date	Inspector	Sample#	% Asb	Date	Inspector
=====	=====	=====	=====	=====	=====	=====	=====

Asbestos: **N**                      Friable: **N/A**                      ACM Status: **No Suspect Material**

**MATERIAL QUANTITIES**

**MANAGEMENT PLAN RECOMMENDATION**

Recommended Response Action:                      Priority:                      Preventative Measures:

Action Election:

Response Action Schedule

-----  
Start Date                      Completion Date  
=====

Inspector's Comments:

**RELOCATABLE BUILDING SERIAL NUMBER: 99-330-158-032A&B**

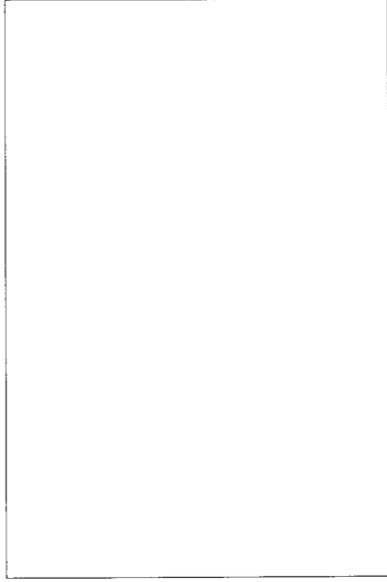

NO SUSPECT MATERIALS

**LEGEND**

 NON-ASBESTOS VINYL FLOOR TILE

 NON-ASBESTOS CEILING TILES

 NON-ASBESTOS SPRAY / TROWEL APPLIED MATERIAL

 ASBESTOS CONTAINING VINYL FLOOR TILE

 ASBESTOS CONTAINING CEILING TILES

 ASBESTOS CONTAINING SPRAY / TROWEL APPLIED MATERIAL

**SISC**

**SAFETY & LOSS CONTROL**

INSPECTION DATE  
02/27 - 03/29/2001

DRAWING NUMBER  
023040

**AHERA COMPLIANCE PROGRAM**

060027-023-040  
BAKERSFIELD CITY SCHOOL DISTRICT  
MT. VERNON ELEMENTARY SCHOOL  
ROOM 33

**SISC - AHERA COMPLIANCE PROGRAM**

County: **KERN**  
Project #: **060027 - BAKERSFIELD CITY SCHOOL DISTRICT**  
Campus #: **023 - MOUNT VERNON SCHOOL**  
Building #: **041 - ROOM 34**  
Inspection Dates: **02/27/2001 To 03/29/2001**  
Inspected by: **HAL GOUNDER**  
Certification#: **3023**  
State: **CA**  
Gross Square Ft: **960**

**\*\*\* INSPECTION RESULTS UNIFIED SAMPLING AREA - 001 \*\*\***

Material Category: **MISCELLANEOUS**      Location: **CLASSROOM**      Material Description: **NO SUSPECT MATERIAL**

Damage Category: **N/A**      Reason for Damage Category:      Potential for Disturbance:

Sample#	% Asb	Date	Inspector	Sample#	% Asb	Date	Inspector
=====	=====	=====	=====	=====	=====	=====	=====

Asbestos: **N**      Friable: **N/A**      ACM Status: **No Suspect Material**

**MATERIAL QUANTITIES**

**MANAGEMENT PLAN RECOMMENDATION**

Recommended Response Action:      Priority:      Preventative Measures:

Action Election:

Response Action Schedule

Start Date      Completion Date

Inspector's Comments:

**RELOCATABLE BUILDING SERIAL NUMBER: 99-330-158-031A&B**

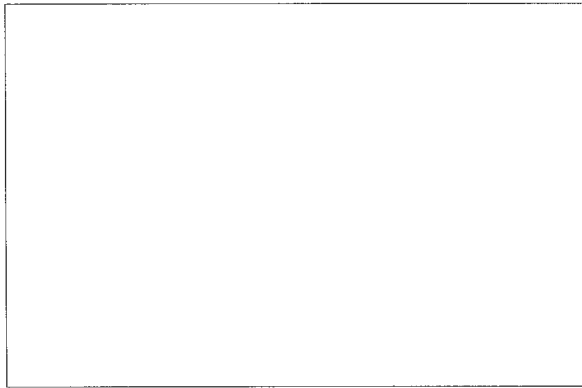

NO SUSPECT MATERIALS

**LEGEND**

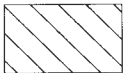

NON-ASBESTOS  
VINYL FLOOR TILE

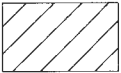

NON-ASBESTOS  
CEILING TILES

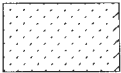

NON-ASBESTOS  
SPRAY / TROWEL  
APPLIED MATERIAL

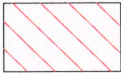

ASBESTOS  
CONTAINING  
VINYL FLOOR TILE



ASBESTOS  
CONTAINING  
CEILING TILES



ASBESTOS  
CONTAINING  
SPRAY / TROWEL  
APPLIED MATERIAL

**SISC**  
SAFETY & LOSS CONTROL

INSPECTION  
DATE  
02/27 - 03/29/2001

DRAWING  
NUMBER  
023041

**AHERA  
COMPLIANCE PROGRAM**

060027-023-041  
BAKERSFIELD CITY SCHOOL DISTRICT  
MT. VERNON ELEMENTARY SCHOOL  
ROOM 34

**SISC - AHERA COMPLIANCE PROGRAM**

County: **KERN**  
Project #: **060027 - BAKERSFIELD CITY SCHOOL DISTRICT**  
Campus #: **023 - MOUNT VERNON SCHOOL**  
Building #: **042 - ROOM 35**  
Inspection Dates: **02/27/2001 To 03/29/2001**

Inspected by: **HAL GOUNDER**  
Certification#: **3023**  
State: **CA**  
Gross Square Ft: **960**

**\*\*\* INSPECTION RESULTS UNIFIED SAMPLING AREA - 001 \*\*\***

Material Category: **MISCELLANEOUS**      Location: **CLASSROOM**      Material Description: **NO SUSPECT MATERIAL**

Damage Category: **N/A**      Reason for Damage Category:      Potential for Disturbance:

Sample#	% Asb	Date	Inspector	Sample#	% Asb	Date	Inspector
=====	=====	=====	=====	=====	=====	=====	=====

Asbestos: **N**      Friable: **N/A**      ACM Status: **No Suspect Material**

**MATERIAL QUANTITIES**

**MANAGEMENT PLAN RECOMMENDATION**

Recommended Response Action:      Priority:      Preventative Measures:

Action Election:

Response Action Schedule

Start Date      Completion Date

Inspector's Comments:

**RELOCATABLE BUILDING SERIAL NUMBER: 99-330-158-034A&B**



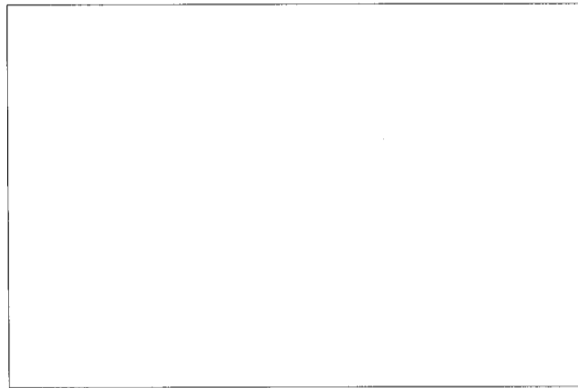

NO SUSPECT MATERIALS

**LEGEND**

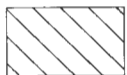

NON-ASBESTOS  
VINYL FLOOR TILE

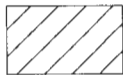

NON-ASBESTOS  
CEILING TILES

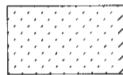

NON-ASBESTOS  
SPRAY / TROWEL  
APPLIED MATERIAL



ASBESTOS  
CONTAINING  
VINYL FLOOR TILE



ASBESTOS  
CONTAINING  
CEILING TILES



ASBESTOS  
CONTAINING  
SPRAY / TROWEL  
APPLIED MATERIAL

**SISC**  
SAFETY & LOSS CONTROL

INSPECTION  
DATE  
02/27 - 03/29/2001

DRAWING  
NUMBER  
023042

**AMERA**  
COMPLIANCE PROGRAM

060027-023-042  
BAKERSFIELD CITY SCHOOL DISTRICT  
MT. VERNON ELEMENTARY SCHOOL  
ROOM 35

**SISC - AHERA COMPLIANCE PROGRAM**

County: **KERN**  
Project #: **060027 - BAKERSFIELD CITY SCHOOL DISTRICT**  
Campus #: **023 - MOUNT VERNON SCHOOL**  
Building #: **043 - MAG OFFICE**  
Inspection Dates: **02/27/2001 To 03/29/2001**

Inspected by: **HAL GOUNDER**  
Certification#: **3023**  
State: **CA**  
Gross Square Ft: **960**

**\*\*\* INSPECTION RESULTS UNIFIED SAMPLING AREA - 001 \*\*\***

Material Category: **MISCELLANEOUS**                      Location: **MAG OFFICE**                      Material Description: **OTHER-SEE COMMENTS**

Damage Category: **N/A**                      Reason for Damage Category:                      Potential for Disturbance:

Sample#	% Asb	Date	Inspector	Sample#	% Asb	Date	Inspector
=====	=====	=====	=====	=====	=====	=====	=====

Asbestos: **N**                      Friable: **N/A**                      ACM Status: **No Suspect Material**

**MATERIAL QUANTITIES**

**MANAGEMENT PLAN RECOMMENDATION**

Recommended Response Action:                      Priority:                      Preventative Measures:

Action Election:

Response Action Schedule

Start Date                      Completion Date

Inspector's Comments:

**AME-56062-001 & 002 SEE DISTRICT DESIGNATED PERSON FOR SPECIFIC INFORMATION ON ASBESTOS FOR THIS BUILDING.**

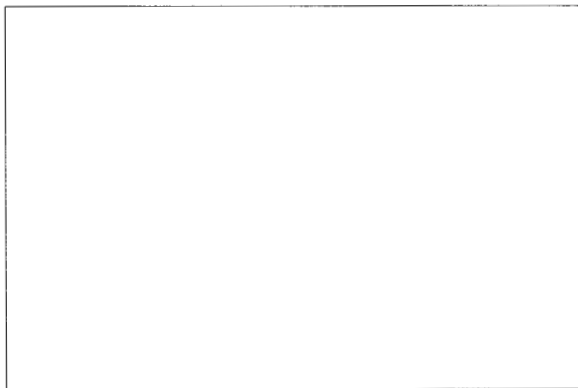

**LEGEND**



NON-ASBESTOS  
VINYL FLOOR TILE



NON-ASBESTOS  
CEILING TILES



NON-ASBESTOS  
SPRAY / TROWEL  
APPLIED MATERIAL



ASBESTOS  
CONTAINING  
VINYL FLOOR TILE

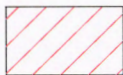

ASBESTOS  
CONTAINING  
CEILING TILES



ASBESTOS  
CONTAINING  
SPRAY / TROWEL  
APPLIED MATERIAL

**SISC**  
SAFETY & LOSS CONTROL

INSPECTION  
DATE  
02/27 - 03/29/2001

DRAWING  
NUMBER  
023043

**AHERA  
COMPLIANCE PROGRAM**

060027-023-043  
BAKERSFIELD CITY SCHOOL DISTRICT  
MT. VERNON ELEMENTARY SCHOOL  
MAG OFFICE