

KEY NOTES 0712 TYP  
NOTES LISTED IN THIS COLUMN WHICH ARE NOT INDICATED ON THIS SHEET SHALL BE DISREGARDED. COMPLETE PATCH AND REPAIR OF AREAS AND ADJACENT AREAS WHERE REMOVAL, DEMOLITION OR MODIFICATIONS ARE MADE ARE A PART OF THIS WORK. FIELD VERIFICATION FOR ACTUAL EXISTING CONDITIONS PRIOR TO BIDDING, FABRICATION, INSTALLATION OR CONSTRUCTION IS A PART OF THIS WORK. NOTES ARE TYPICAL UNLESS OTHERWISE INDICATED.

LEGEND  
(N) = NEW;  
(E) = EXISTING;  
(D) = DEMOLITION;  
AS SDDS = AS SHOWN, DETAILED, SCHEDULED, AND/OR SPECIFIED.

- 1D. (E) CASEWORK TO REMAIN.
- 2D. (E) UPPER CABINETS AND APPURTENANT ITEMS TO BE REMOVED.
- 3D. (E) LOWER CABINETS AND APPURTENANT ITEMS TO BE REMOVED.
- 4D. (E) FULL HEIGHT CABINETS AND APPURTENANT ITEMS TO BE REMOVED.
- 5D. (E) COUNTERTOPS, SPLASH AND APPURTENANT ITEMS TO BE REMOVED.
- 6D. (E) CABINETS, COUNTERTOPS, SPLASH AND APPURTENANT ITEMS TO BE REMOVED.
- 7D. (E) SHELVING AND APPURTENANT ITEMS TO REMAIN.
- 8D. (E) SHELVING & APPURTENANT ITEMS TO REMAIN.
- 9D. (E) TRIM, MILL WORK OR OTHER ITEMS AND APPURTENANT WORK TO BE REMOVED.
- 10D. (E) FURRED PLUMBING WALL TO REMAIN.
- 11D. (E) DOOR AND/OR HARDWARE AND APPURTENANT ITEMS TO BE REMOVED.
- 12D. (E) ACOUSTIC TILE CEILING TO REMAIN. DEMO AS REQUIRED FOR T-BAR INSTALLATION.
- 13D. (E) BASE & APPURTENANT ITEMS TO REMAIN.
- 14D. (E) BASE AND APPURTENANT ITEMS TO BE REMOVED.
- 15D. (E) CERAMIC TILE TO BE REMOVED.
- 16D. (E) CERAMIC TILE AT WALL/BASE TO REMAIN.
- 17D. (E) CHALKBOARD, TRIM AND APPURTENANT ITEMS TO BE REMOVED.
- 18D. (E) TACKBOARD, TRIM & APPURTENANT ITEMS TO BE REMOVED.
- 19D. (E) TOILET PARTITIONS AND ALL APPURTENANT ITEMS TO BE REMOVED.
- 20D. (E) MIRROR AND ALL APPURTENANT ITEMS TO BE REMOVED.
- 21D. (E) DARKENING DRAPE AND APPURTENANT ITEMS TO BE REMOVED.
- 22D. (E) DARKENING DRAPE & APPURTENANT ITEMS TO REMAIN.
- 23D. (E) CLOCK (REFER TO ELECTRICAL)
- 24D. (E) ACCESSORY & APPURTENANT ITEMS TO BE REMOVED.
- 25D. (E) ACCESSORY & APPURTENANT ITEMS TO REMAIN.
- 26D. (E) PLUMBING FIXTURE, ITEM AND/OR APPURTENANT WORK (REFER TO PLUMBING DRAWINGS AND SPECIFICATIONS.)
- 27D. (E) MECHANICAL UNIT, ITEM AND/OR APPURTENANT WORK (REFER TO MECHANICAL DRAWINGS AND SPECIFICATIONS.)
- 28D. (E) ELECTRICAL ITEM AND APPURTENANT WORK (REFER TO ELECTRICAL DRAWINGS AND SPECIFICATIONS.)
- 29D. (E) ITEM AND APPURTENANT WORK TO BE REMOVED. (FIELD VERIFY.)
- 30D. (E) ITEM AND APPURTENANT WORK TO REMAIN.
- 31D. (E) FLOORING TO BE REMOVED.
- 32D. (E) FLOORING TO REMAIN.
- 33D. (E) EASEL SURFACE TO BE REMOVED.
- 34D. (E) STAIRS TO BE CUT BACK TO ACCEPT (N) HANDICAPPED CHAIR LIFT. PROVIDE AND INSTALL (N) STAIR END RISER AND ALL APPURTENANT ITEMS TO MATCH (E).
- 35D. (E) GLAZING AND/OR DOOR TO REMAIN.
- 36D. (E) WALL TO BE DEMOLISHED AS SDDS.
- 37D. (E) HANDRAILED EDGES AT DET 2/A-2.

NEW WORK

1. (N) UPPER CABINETS AND APPURTENANT ITEMS TO BE PROVIDED & INSTALLED AS SDDS.
2. (N) LOWER CABINETS AND APPURTENANT ITEMS TO BE PROVIDED & INSTALLED AS SDDS.
3. (N) FULL HEIGHT CABINETS AND APPURTENANT ITEMS TO BE PROVIDED & INSTALLED AS SDDS.
4. (N) COUNTERTOPS, SPLASH AND APPURTENANT ITEMS TO BE PROVIDED & INSTALLED AS SDDS.
5. (N) CABINETS, CASEWORK, AND/OR SHELVING AND APPURTENANT ITEMS TO BE PROVIDED AND INSTALLED AS SDDS.
6. (N) TRIM, MILLWORK OR OTHER ITEMS AND APPURTENANT WORK TO BE PROVIDED & INSTALLED AS SDDS.
7. (N) LAY-IN BATT INSULATION TO BE PROVIDED & INSTALLED OVER (N) T-BAR CEILINGS AS SDDS.
8. (N) DOOR AND/OR HARDWARE AND APPURTENANT ITEMS TO BE PROVIDED & INSTALLED AS SDDS.
9. (N) PAINT OVER (E) PLASTER WALL FINISH.
10. (N) T-BAR ACOUSTICAL CEILING WITH ALL APPURTENANT ITEMS TO BE PROVIDED & INSTALLED AS SDDS.
11. (N) BASE AND APPURTENANT ITEMS TO BE PROVIDED & INSTALLED AS SDDS.
12. (N) CHALKBOARD, TRIM & APPURTENANT ITEMS TO BE PROVIDED & INSTALLED AS SDDS.
13. (N) TACKBOARD, TRIM & APPURTENANT ITEMS TO BE PROVIDED & INSTALLED AS SDDS.
14. (N) TOILET PARTITIONS & APPURTENANT ITEMS TO BE PROVIDED & INSTALLED AS SDDS.
15. (N) MIRROR & APPURTENANT ITEMS TO BE PROVIDED & INSTALLED AS SDDS.
16. (N) DARKENING DRAPES AND APPURTENANT ITEMS TO BE PROVIDED & INSTALLED AS SDDS.
17. (N) HANDICAPPED GRAB BAR AND APPURTENANT ITEMS TO BE PROVIDED & INSTALLED AS SDDS.
18. (N) RELOCATED CLOCK. (REFER TO ELECTRICAL)
19. (N) ACCESSORY & APPURTENANT ITEMS TO BE PROVIDED AND INSTALLED AS SDDS.
20. (N) PLUMBING FIXTURE. (REFER TO PLUMBING DRAWINGS AND SPECIFICATIONS.)
21. (N) HANDICAPPED TOILET SEAT AS SDDS. (REFER TO PLUMBING DRAWINGS & SPECIFICATIONS.)
22. (N) HANDICAPPED PLUMBING FIXTURE AS SDDS. (REFER TO PLUMBING DRAWING & SPECIFICATIONS.)
23. (N) MECHANICAL UNIT AND/OR ITEMS. (REFER TO MECHANICAL DRAWINGS AND SPECIFICATIONS.)
24. (N) ELECTRICAL ITEM. (REFER TO ELECTRICAL DRAWINGS AND SPECIFICATIONS.)
25. (N) SHELF & POLE AS SDDS.
26. (N) FLOORING TO BE PROVIDED & INSTALLED AS SDDS.
27. (N) HANDICAPPED CHAIR LIFT.
28. (N) CONCRETE PAD @ SHADED AREA.
29. (N) SURFACE AT (E) EASEL TO BE PROVIDED AND INSTALLED AS SDDS.
30. (N) 2 X 4 STUD WALL W/ 1/2" GYP BD. W/ VENEER PLASTER MATCH EXISTING.
31. (E) OPENING TO BE FILLED IN AS SDDS.
32. REVERSE SWING OF (E) DOOR AS SDDS.
33. (N) HANDRAIL - SEE DET 2/A-2.

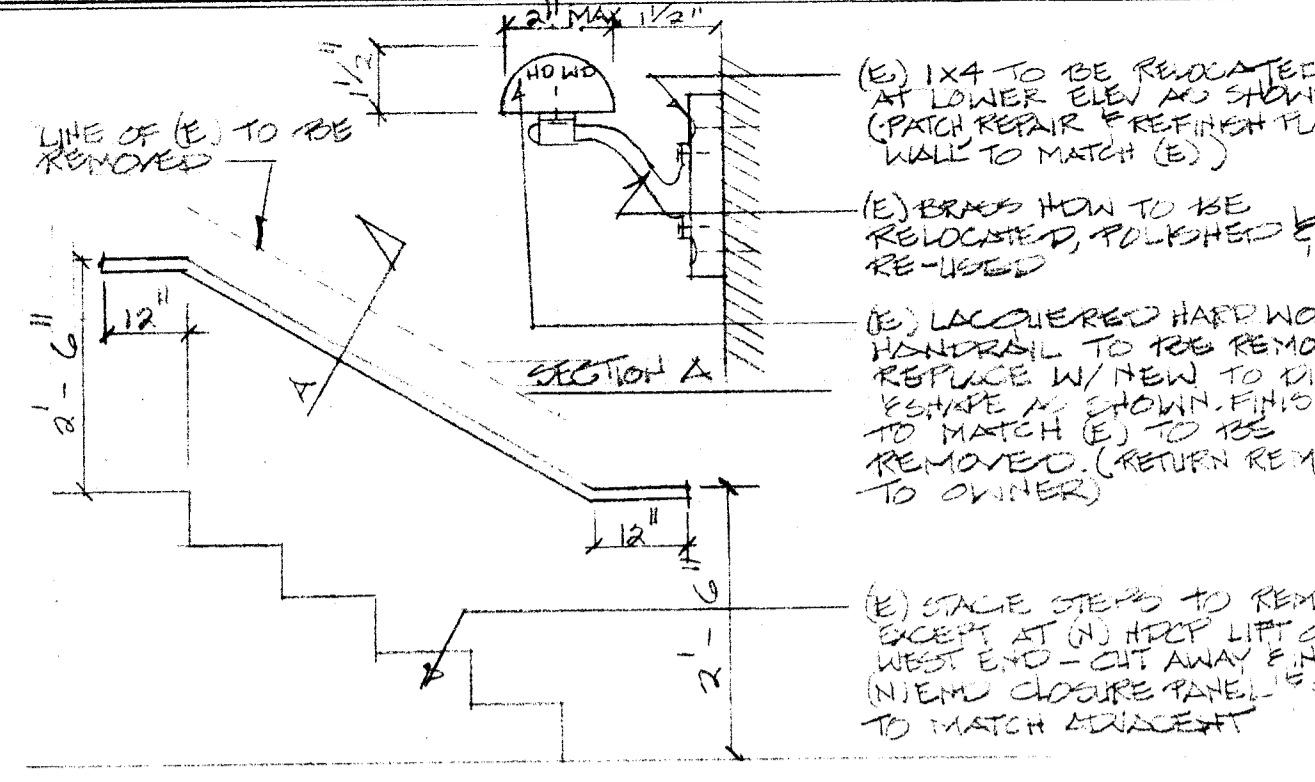

(E) & (N) STAGE HANDRAIL  
SEE ABOVE FOR EXIST. SIDE OF STAGE - REMOVE RAIL ACCESSIBLY & PATCH, REPAIR & REFINISH PLASTER WALL TO MATCH EXISTING ADJ. AT WEST END

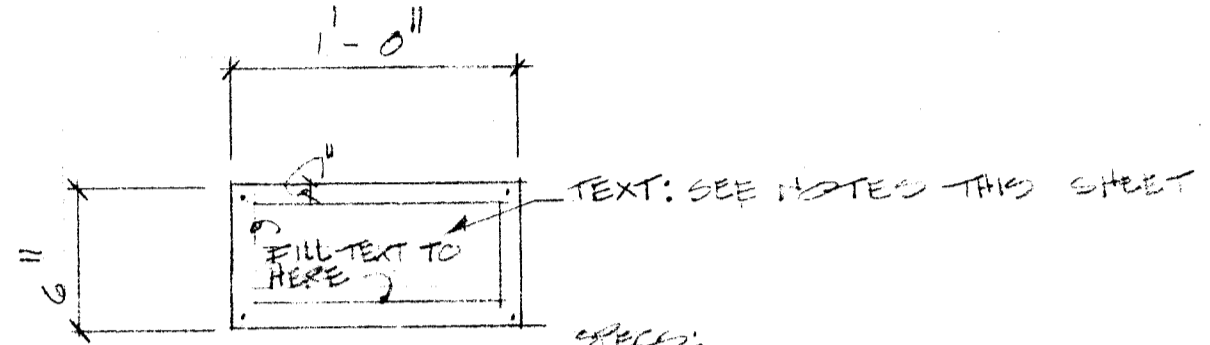

(A-2) NEW HANDICAPPED SIGN  
EFFECTS:  
1. 1/2" PLAM  
2. TRAFFIC PAWE BK GRND/WHITE STROKES  
3. CONN TO WALL OR SURFACE IN LOCATION APPROV BY ARCHITECT - OUSMITE SPOT/STENCIL W/ WATERALD TEXT, FASTENERS & SMOOT PROTECTED LOCATION

(N) SIGNAGE @ THIS DOOR TO BE PROVIDED AND INSTALLED. SIGN TO READ: "LIFT KEYS REQUIRED FOR ACCESS TO STAGE"

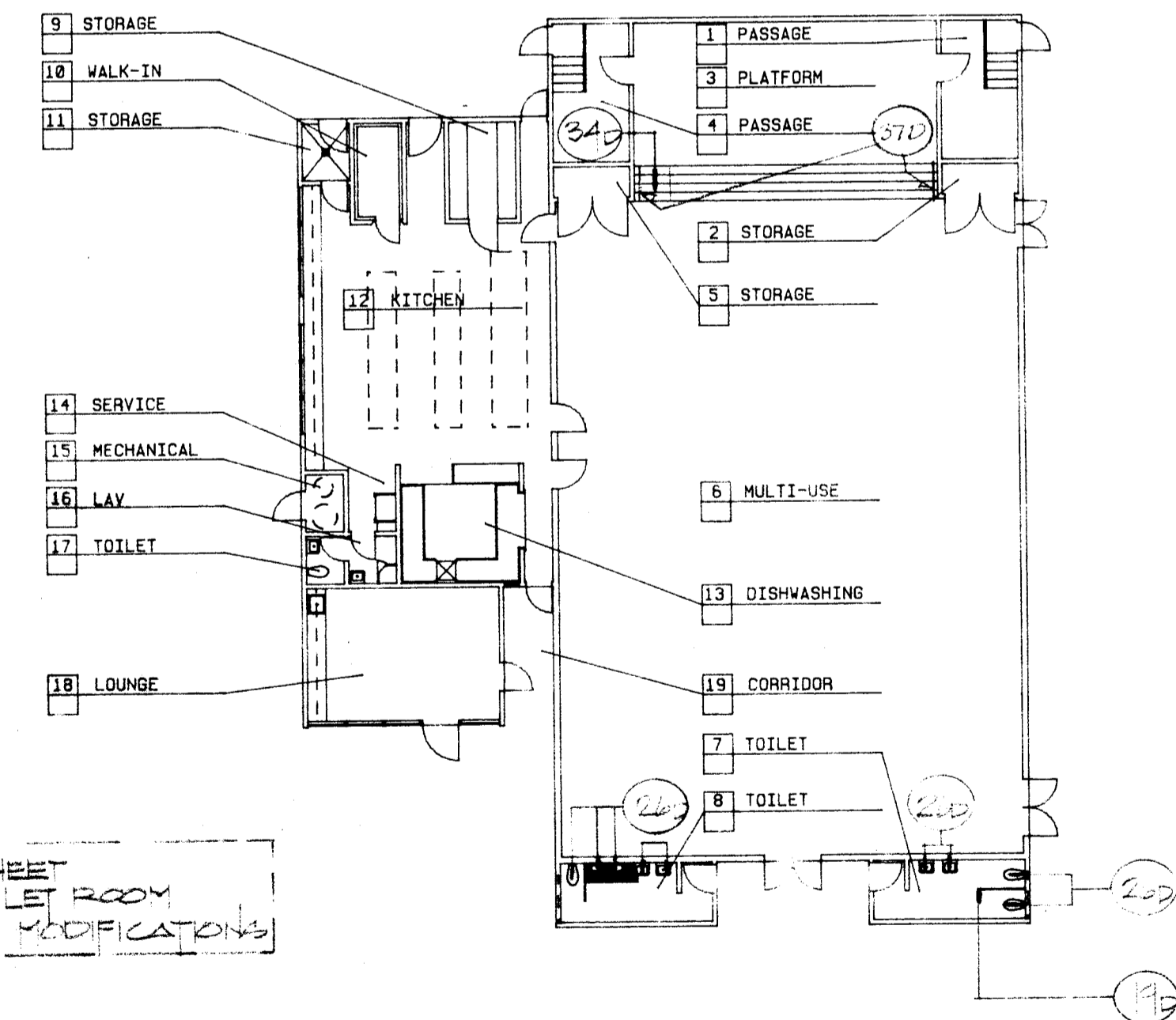

REFER TO SHEET A-10 FOR TOILET ROOM HANDICAPPED MODIFICATIONS

(N) SIGNAGE @ THIS DOOR TO BE PROVIDED AND INSTALLED. SIGN TO READ: "WHEELCHAIR LIFT KEYS REQUIRED FOR ACCESS TO STAGE"

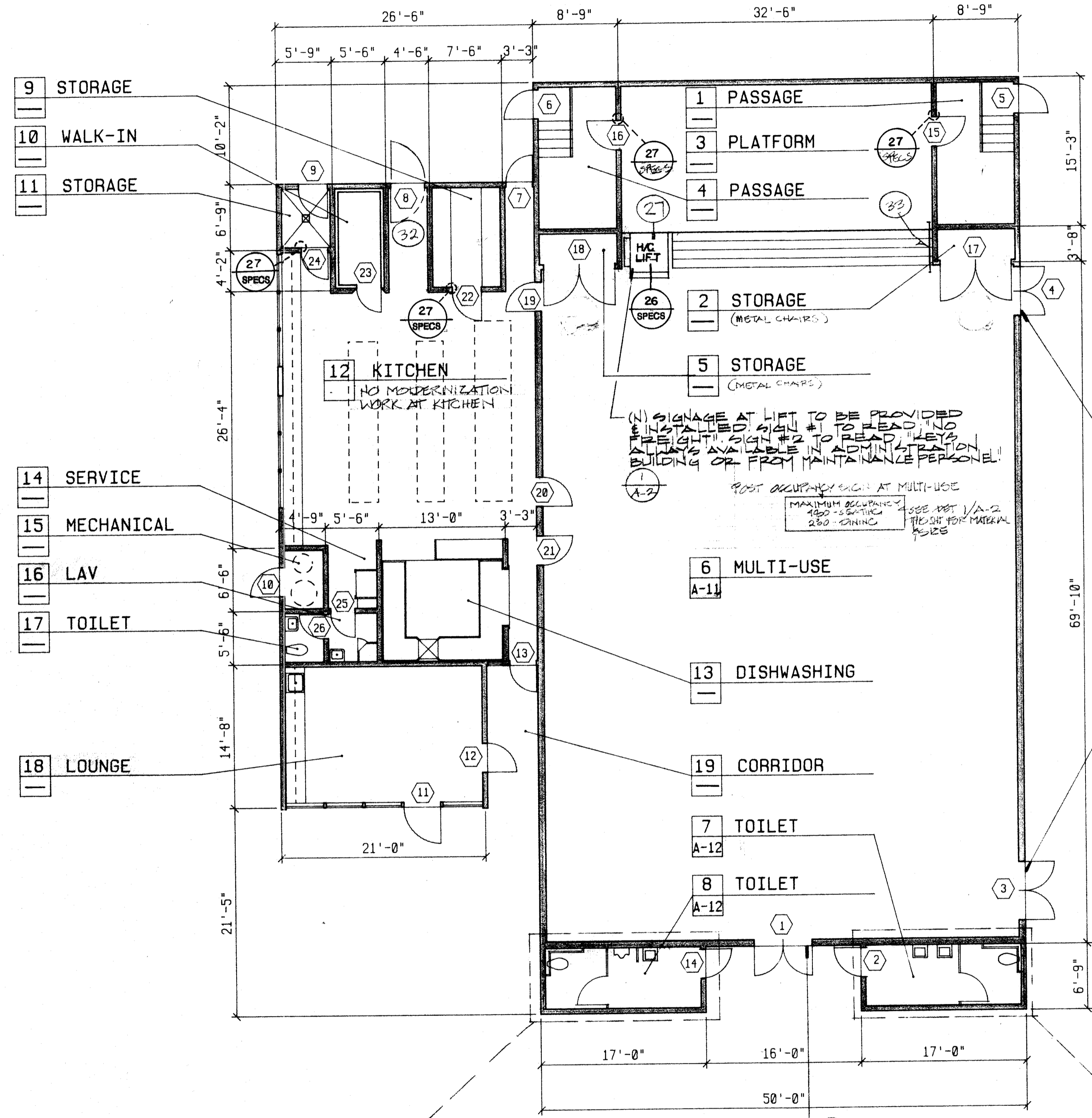

FLOOR PLAN - UNIT A

(NEW) NOTE 1/8" = 1'-0"

1. FOR DOOR/HARDWARE INFORMATION REFER TO DOOR SCHEDULE.
2. FOR FINISH INFORMATION REFER TO FINISH SCHEDULE.

FLOOR PLAN - UNIT A  
(DEMOLITION/EXISTING PLAN) 1/16" = 1'-0"