

POTOMAC AVENUE

MT. VERNON AVENUE

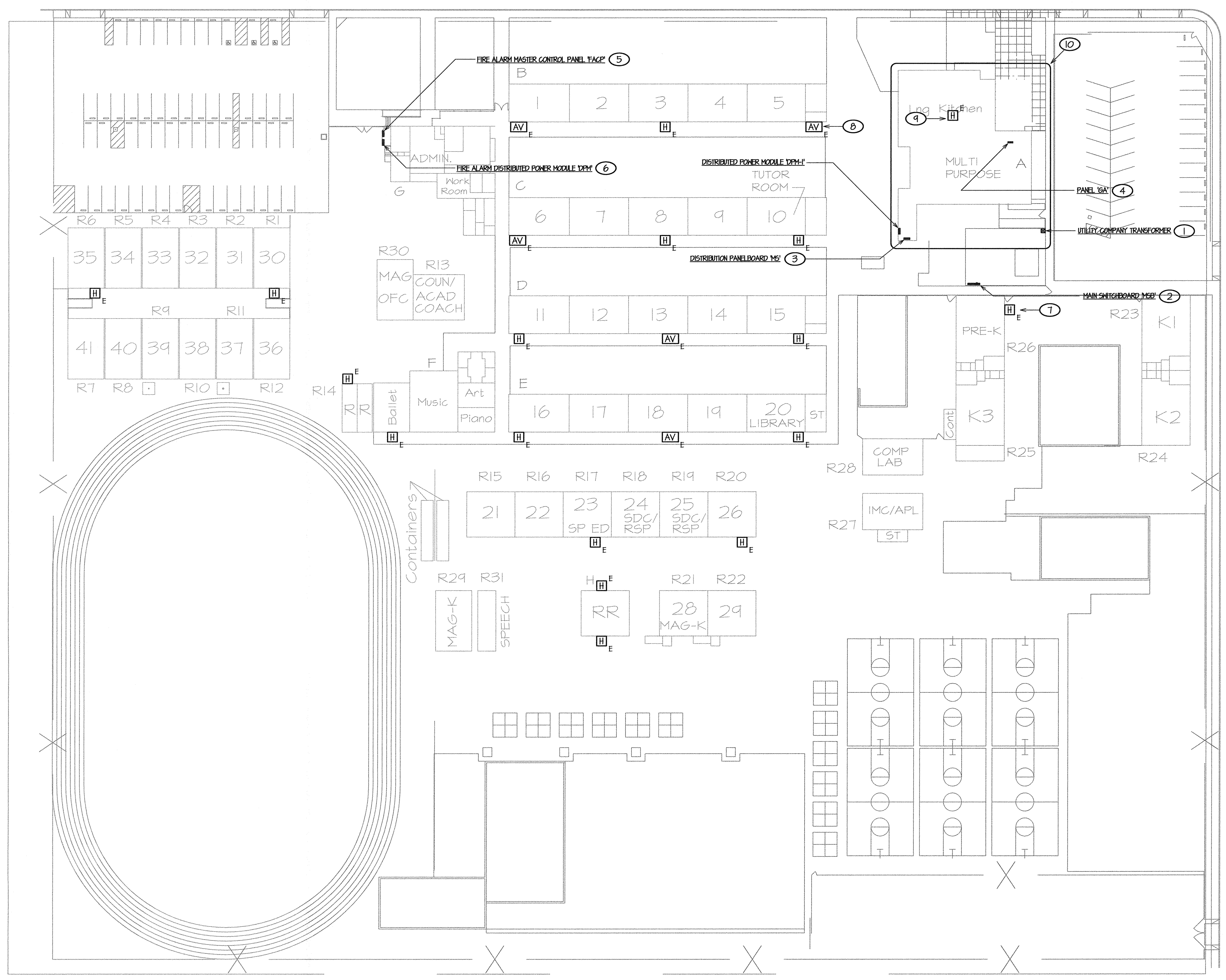

- ### SITE ELECTRICAL PLAN NOTES
- 1 EXISTING UTILITY COMPANY TRANSFORMER SERVING CAMPUS TO REMAIN, NO WORK REQUIRED.
 - 2 EXISTING MAIN SWITCHBOARD TO REMAIN. SWITCHBOARD IS 480Y/277V, 3PH 4W, 1200A NOT INVOLVED IN THIS SCOPE OF THIS WORK, SHOWN FOR CLARITY ONLY.
 - 3 EXISTING DISTRIBUTION PANELBOARD TO REMAIN. PANELBOARD IS 208Y/120V, 3PH 4W, 600A AND HAS CAPACITY FOR THE ADDITIONAL LOAD REQUIRED BY THIS SCOPE OF WORK. REFER SINGLE LINE DIAGRAM, I/E4.01 FOR WORK REQUIRED AND COORDINATION REFERENCE.
 - 4 EXISTING BUILDING POWER PANEL TO REMAIN AND BE USED FOR THIS SCOPE OF WORK. PANEL IS 208Y/120V, 3PH 4W, 100A AND HAS CAPACITY FOR THE ADDITIONAL LOAD REQUIRED BY THIS SCOPE OF WORK. REFER TO SINGLE LINE DIAGRAM, I/E4.01 AND PANEL SCHEDULE, SHEET E4.01 FOR COORDINATION REFERENCE.
 - 5 EXISTING FIRE ALARM CONTROL PANEL. PANEL IS A FIRENET 4121 AS MANUFACTURED BY HOCHIKI, C.S.F.M. # 1165-0410.0154, INSTALLED UNDER EMERGENCY CIRCUMSTANCES IN 2010 WITH PROTECTION MONITORING PER NFPA, T2, CHAPTER 10, SECTION 10.15 REQUIREMENTS. NO WORK REQUIRED, SHOWN FOR CLARITY ONLY. REFER TO FIRE ALARM SINGLE LINE DIAGRAM, I/E5.01 FOR COORDINATION REFERENCE.
 - 6 EXISTING FIRE ALARM DISTRIBUTED POWER MODULE TO REMAIN. DPM IS 5K5345 AS MANUFACTURED BY SILENT KNIGHT, C.S.F.M. # 1300-0554-0123, INSTALLED UNDER EMERGENCY CIRCUMSTANCES IN 2010 WITH PROTECTION MONITORING PER NFPA, T2, CHAPTER 10, SECTION 10.15 REQUIREMENTS. NO WORK REQUIRED, SHOWN FOR CLARITY ONLY. REFER TO FIRE ALARM SINGLE LINE DIAGRAM, I/E5.01 FOR COORDINATION REFERENCE.
 - 7 EXISTING EXTERIOR W.P. AUDIBLE NOTIFICATION APPLIANCE DENOTED WITH SUBSCRIPT 'E' TO REMAIN, TYPICAL WHERE OCCURS. SHOWN FOR CLARITY OF EXTERNAL COVERAGE ONLY. NO WORK REQUIRED.
 - 8 EXISTING, EXTERIOR W.P. AUDIBLE/VISIBLE NOTIFICATION APPLIANCE DENOTED WITH SUBSCRIPT 'E' TO REMAIN, TYPICAL WHERE OCCURS. SHOWN FOR CLARITY OF EXTERNAL COVERAGE ONLY. NO WORK REQUIRED.
 - 9 EXISTING INTERIOR FIRE ALARM DEVICE SHOWN FOR CLARITY, TYPICAL. REFER TO FIRE ALARM PLAN, SHEET E3.01 AND FIRE ALARM SINGLE LINE DIAGRAM, I/E5.01 FOR COORDINATION REFERENCE.
 - 10 REFER TO ELECTRICAL PLANS, SHEETS E2.01 AND E3.01 FOR ADDITIONAL ELECTRICAL WORK REQUIRED IN THIS AREA.

Ownership of Documents
This document, the ideas and designs incorporated herein, as an instrument of Professional Service is the property of Integrated Designs by SOMAM Inc. and is not to be used, in whole or in part for any other project without written authorization. © COPYRIGHT 2012

integrated designs by SOMAM, Inc.
ARCHITECTURE • INTERIOR DESIGN • CONSTRUCTION MANAGEMENT
6011 N. Fremont, Suite 130 - Fresno, California 93710
Phone (559) 436-9881 Fax (559) 436-9882 E-Mail: design@somam.com
www.integrateddesigns.com

Revision	Revision Description	Rev. Date

SITE ELECTRICAL PLAN

SCALE: 1" = 40' - 0"

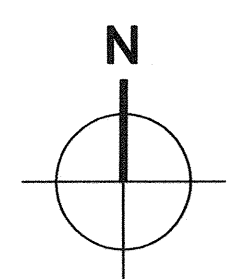

WE
WATERS ENGINEERING, INC.
Consulting Electrical Engineer
P.O. BOX 630
Vista, California 92084-0630
Telephone (619) 733-4133
Facsimile (619) 733-4132
E-mail: waterseng@comcast.net

Sheet Title: **SITE ELECTRICAL PLAN**

Project Name & Address: **MT. VERNON ELEMENTARY SCHOOL KITCHEN ADDITION**
BAKERSFIELD CITY SCHOOL DISTRICT
2161 POPTOMAC AVENUE BAKERSFIELD CA.

Issue Date: ---	Date: 07/19/12	Designer: VWW	DR: VWW	PC: CJM
-----------------	----------------	---------------	---------	---------

DSA Identification Stamp:

FILE # 15-6

IDENTIFICATION STAMP
DIV. OF THE STATE ARCHITECT
OFFICE OF REGULATION SERVICES

03-114521

AC: FLS SS
DATE: 8/1/12

TRACKING #: ---

Stamp(s):

Job No.: **3990**

Sheet No.: **E1.01**

Release: ---

#2012-02