

1 FASCIA & HEAD DETAIL  
A-3 END WALL

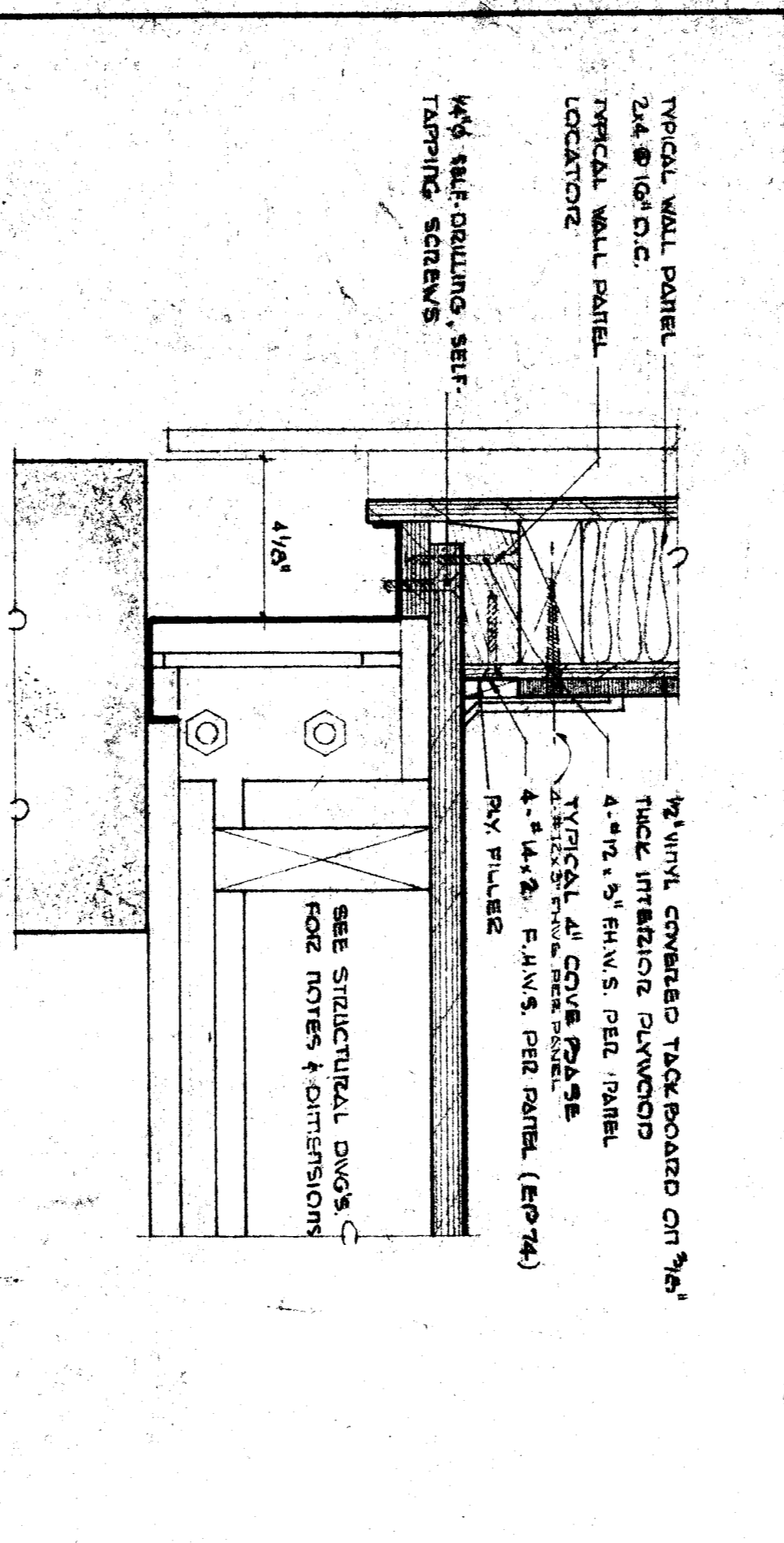

2 FLOOR & SILL DETAIL - STANDARD FLOOR ASSEMBLY  
A-3 END WALL

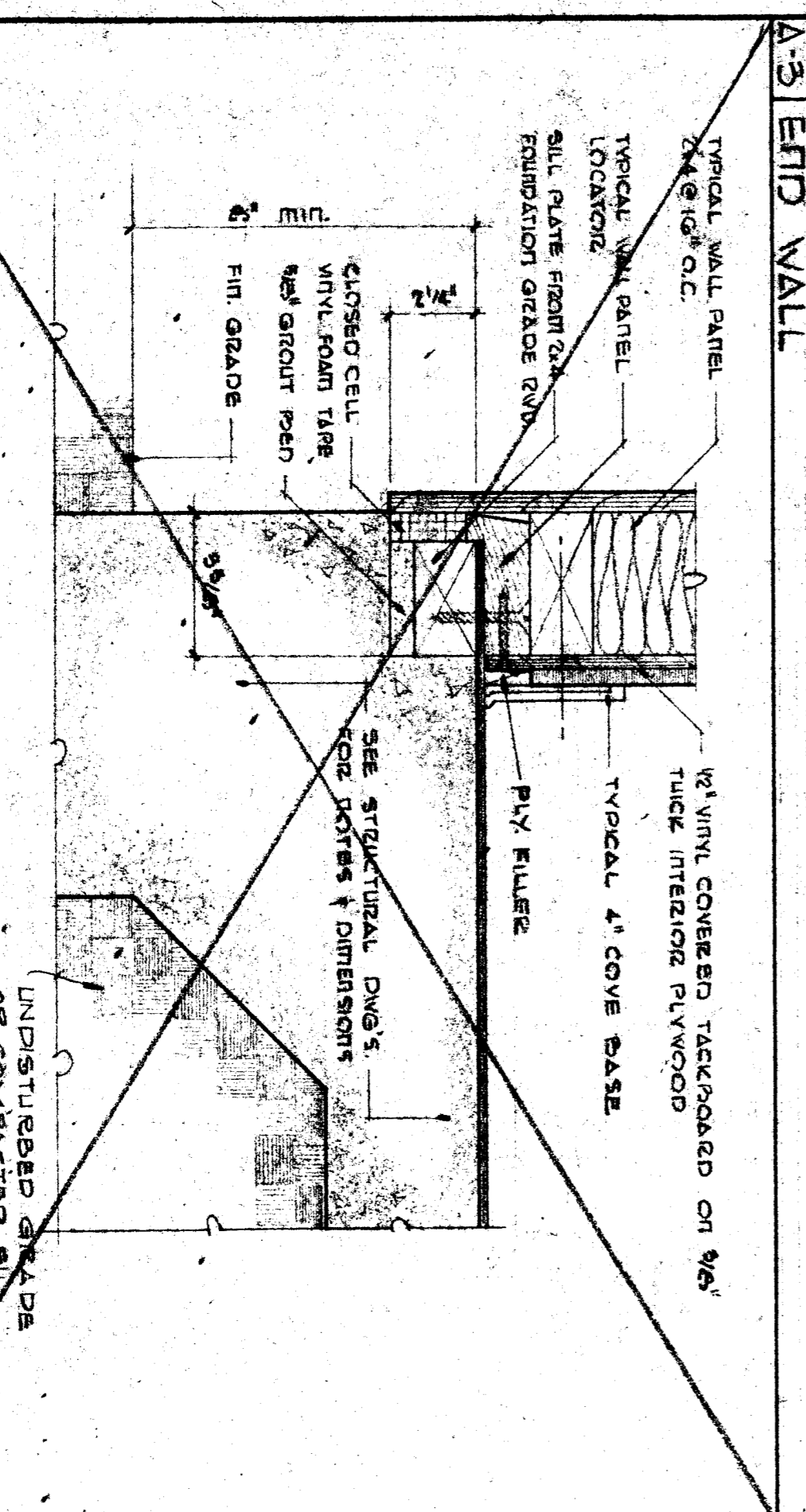

3 FLOOR & SILL DETAIL - CONCRETE FLOOR  
A-3 END WALL

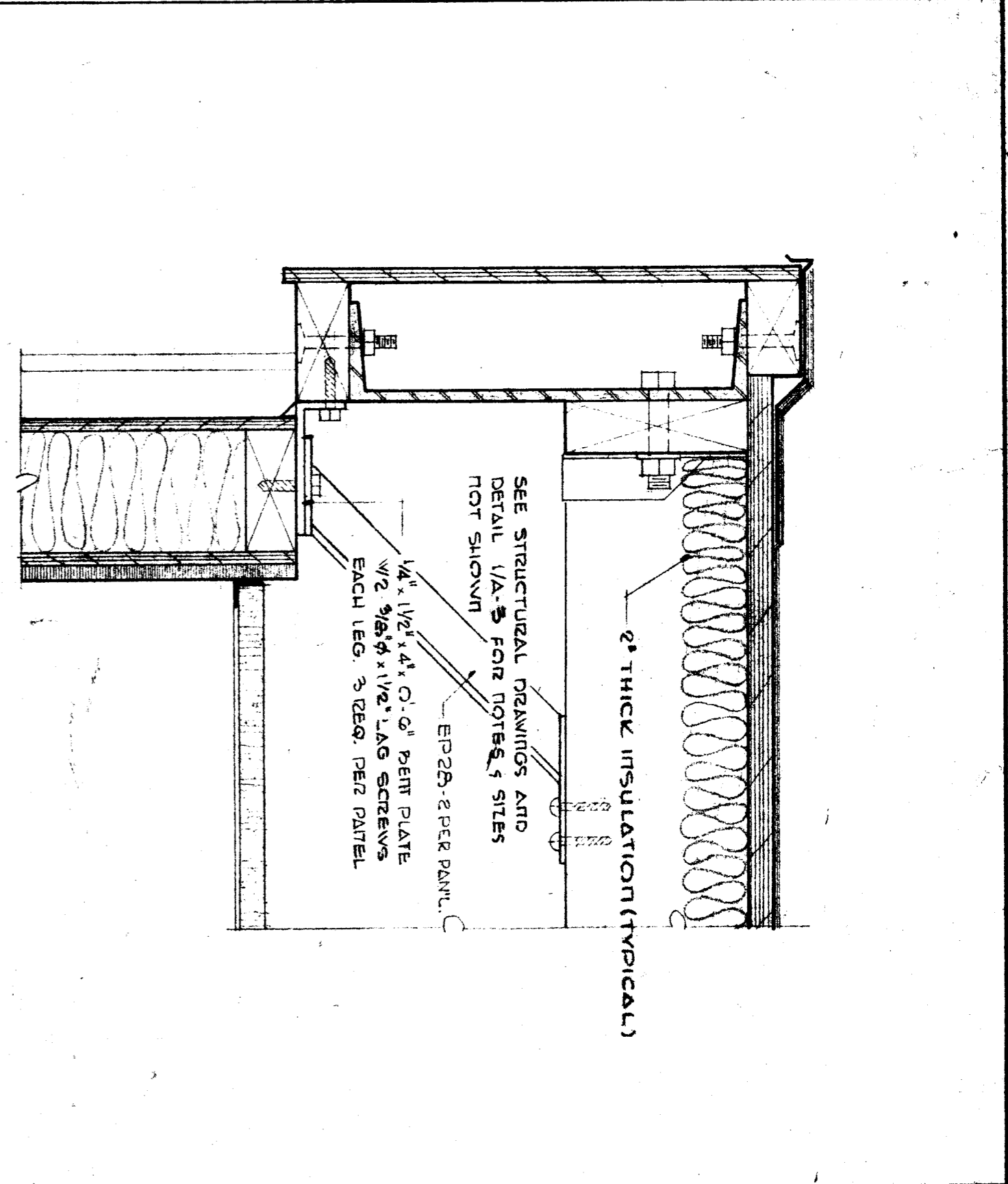

4 FASCIA & HEAD DETAIL  
A-3 SIDE WALL

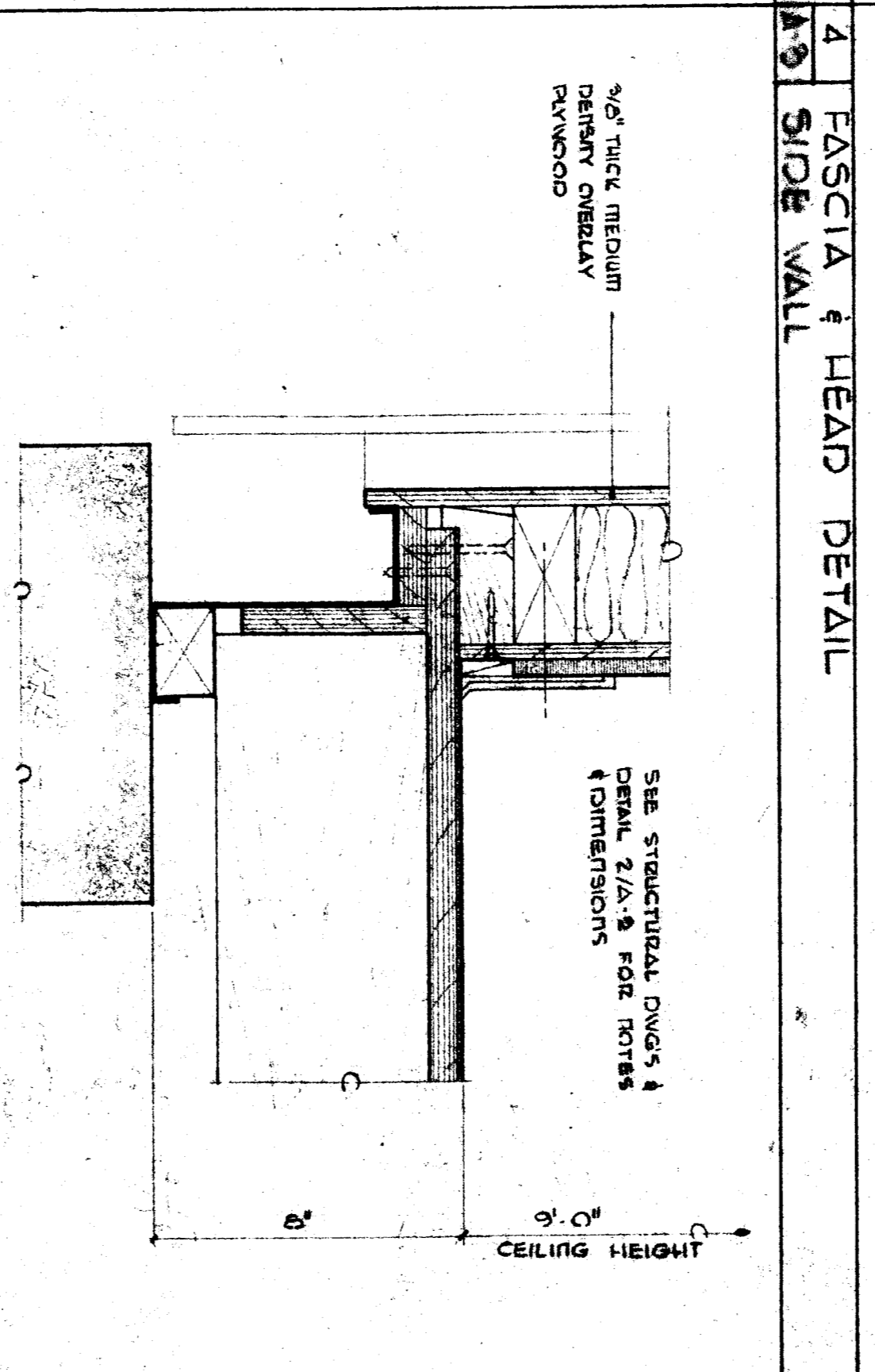

5 FLOOR & SILL DETAIL - STANDARD FLOOR ASSEMBLY  
A-3 SIDE WALL

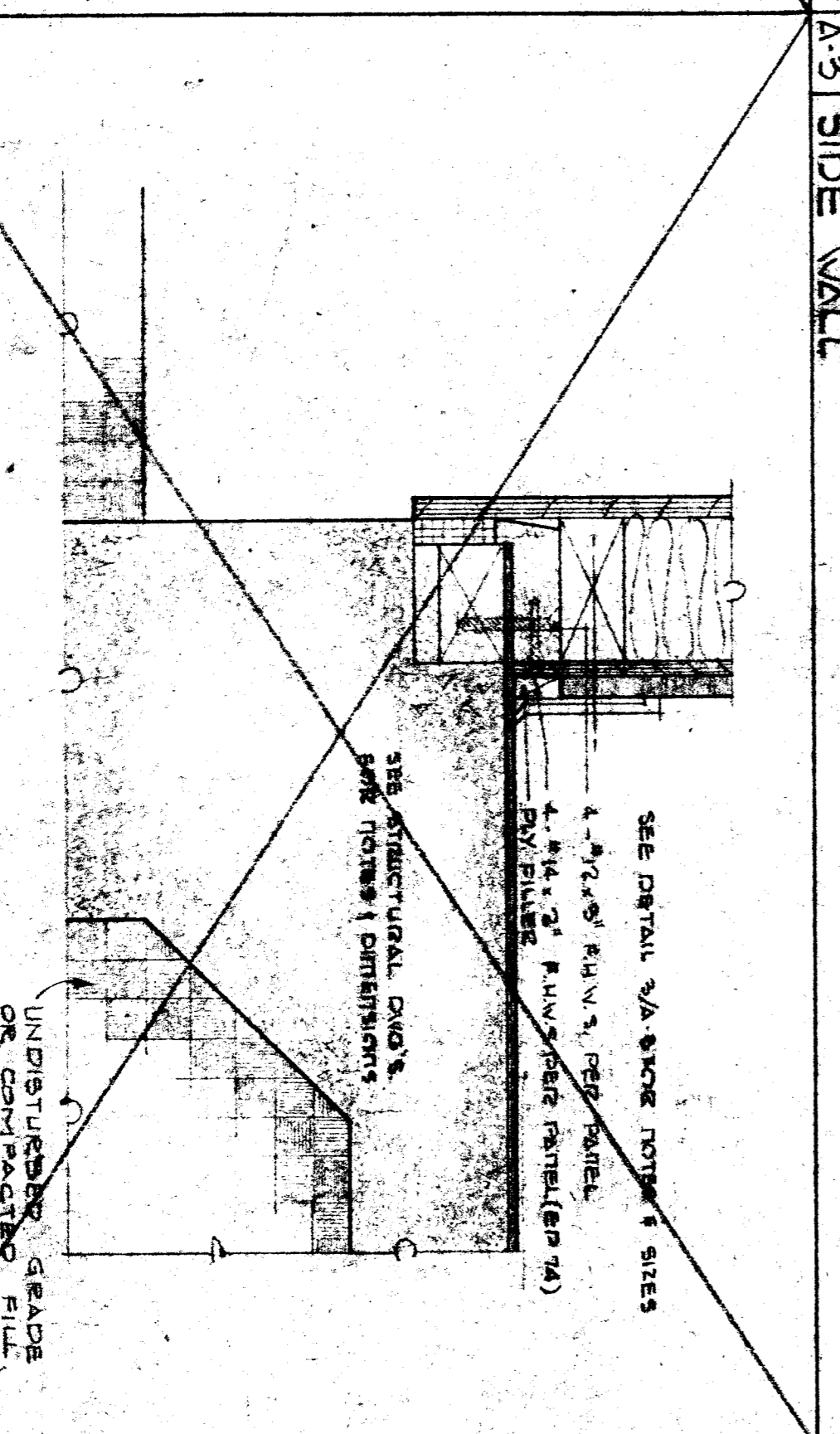

6 FLOOR & SILL DETAIL - CONCRETE FLOOR  
A-3 SIDE WALL

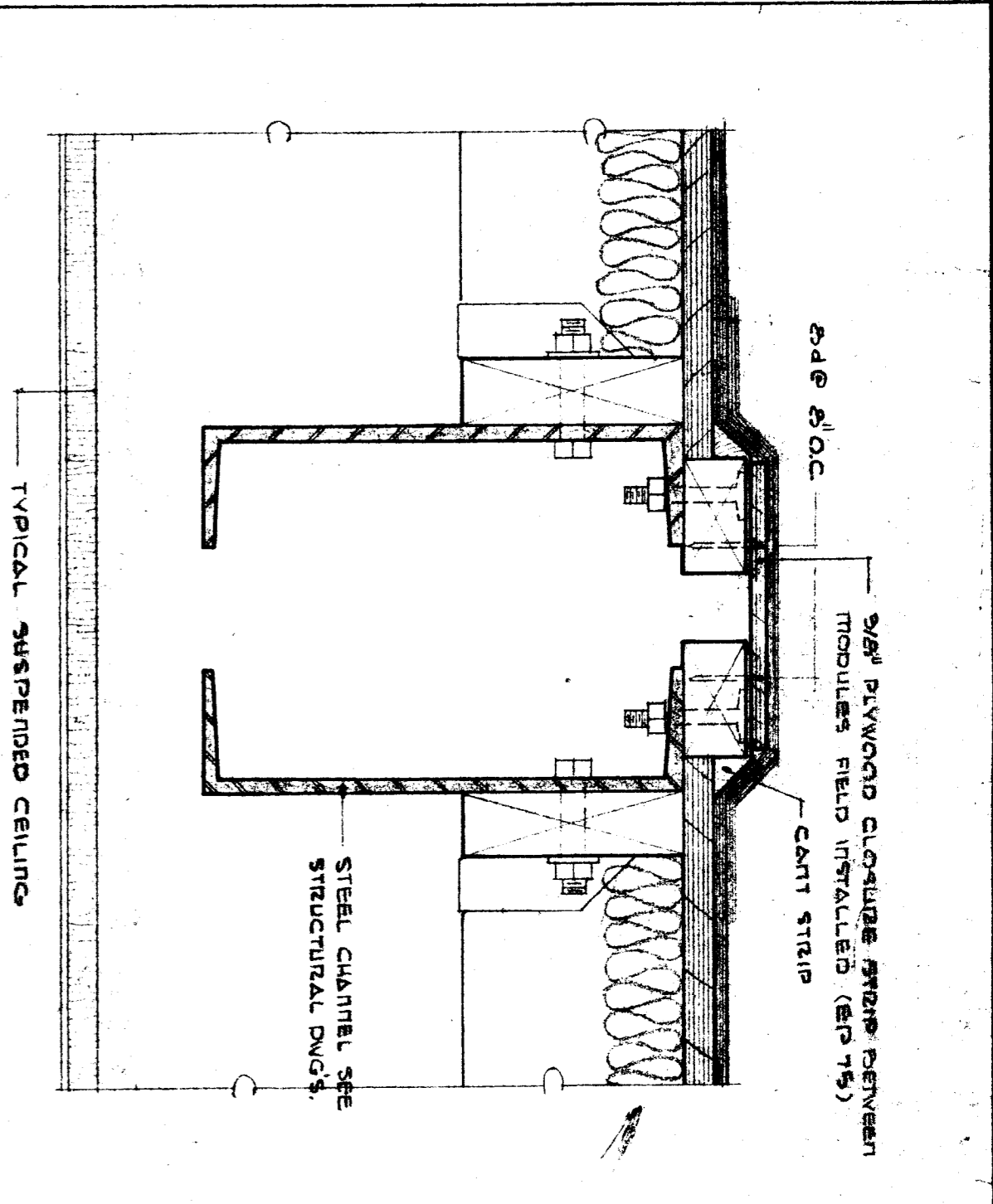

7 ROOF & CEILING CLOSURE  
A-3 ADJOINING MODULES

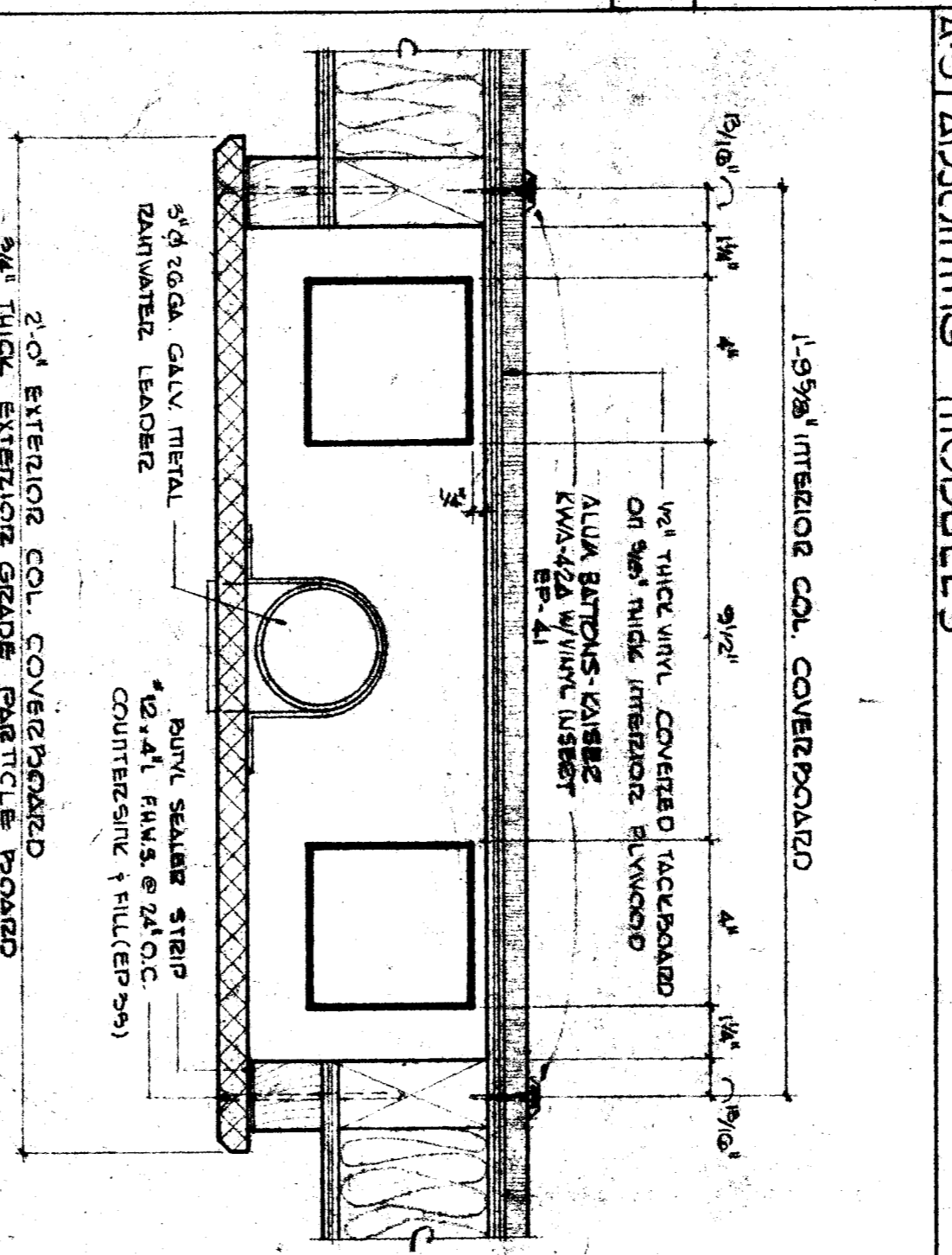

8 WALL CLOSURE PANELS & JAMBS DETAIL  
A-3 END WALL - SIDE WALL SIM.

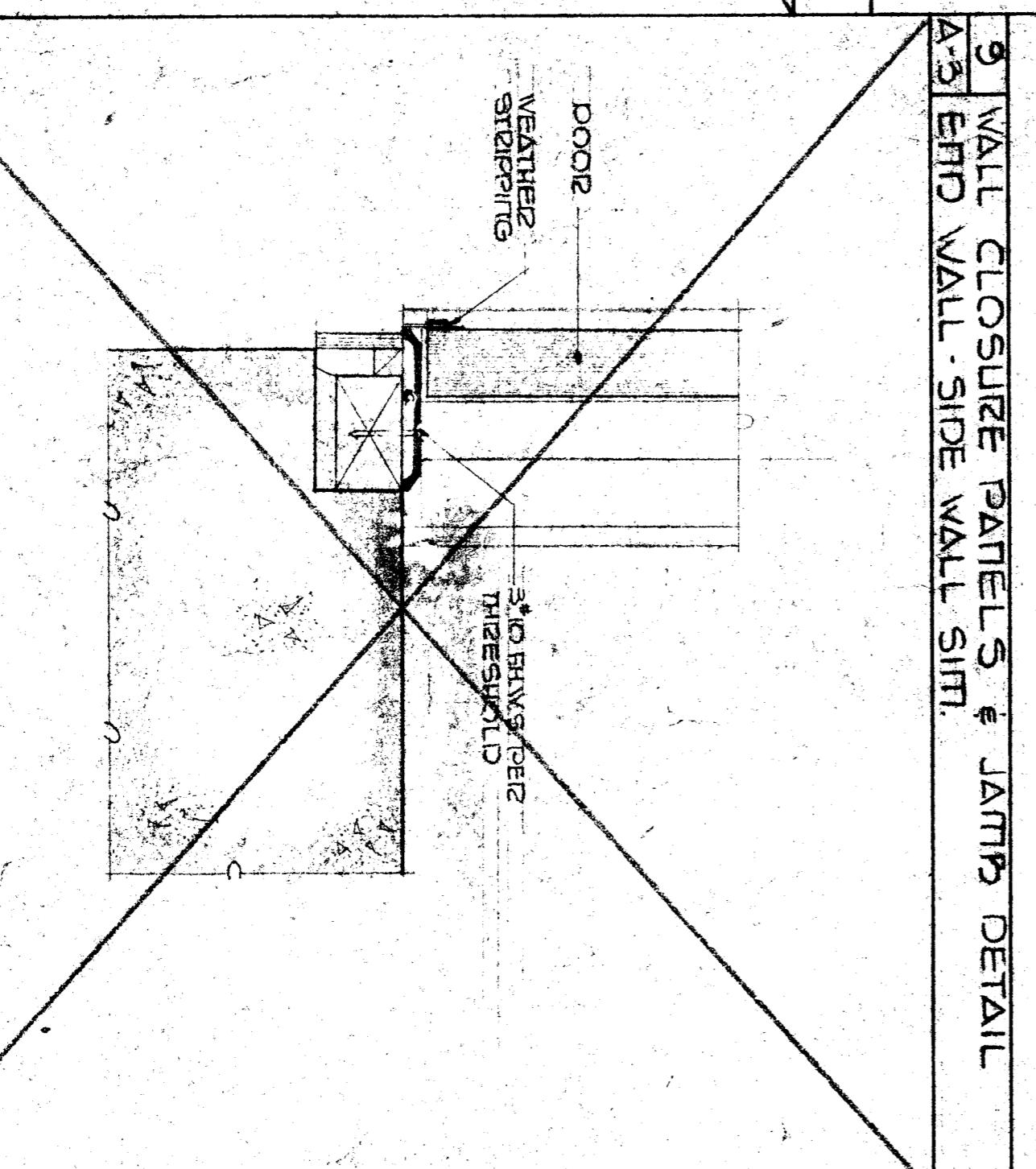

9 DOOR THRESHOLD DETAIL  
A-3 CONCRETE FLOOR

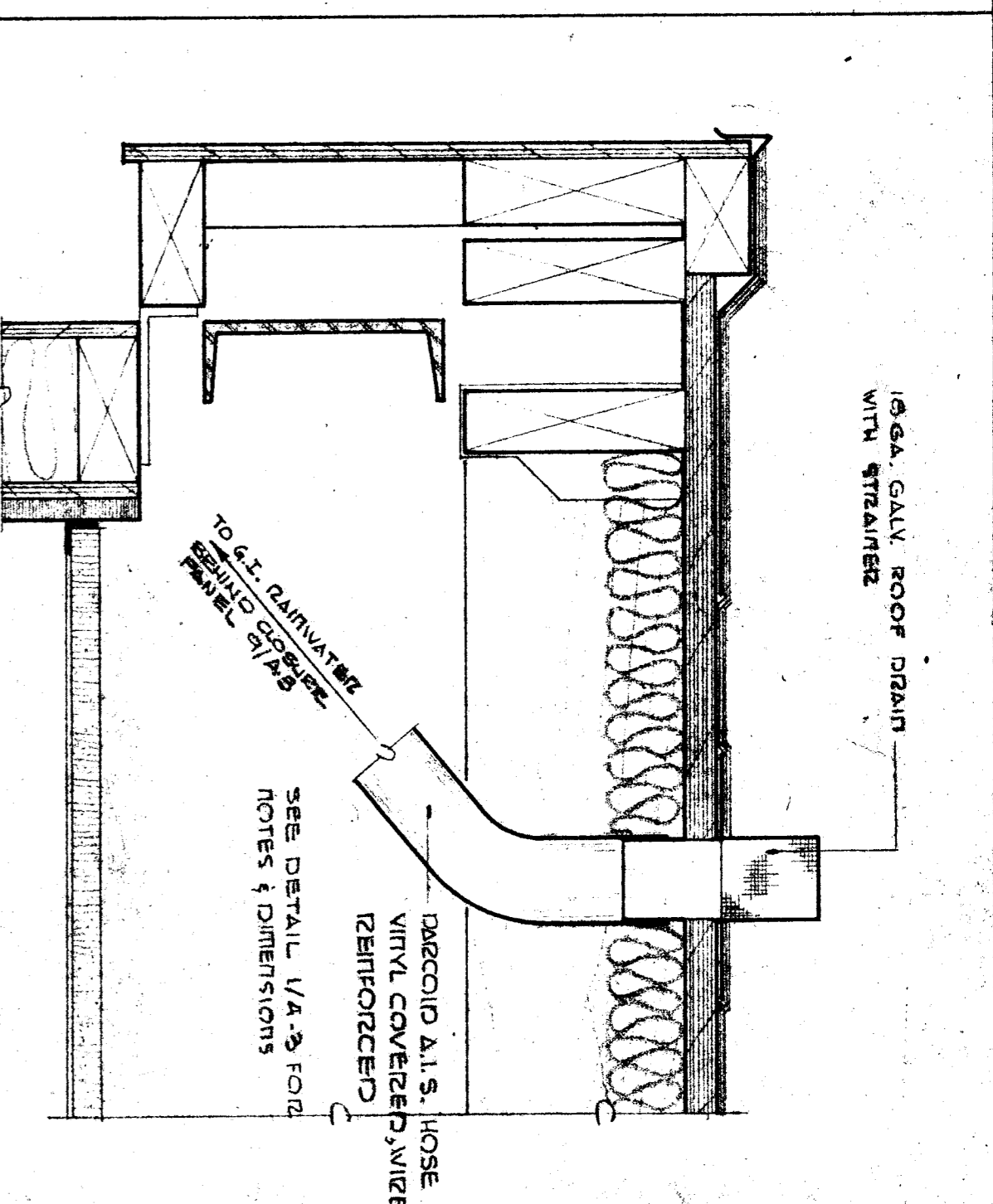

10 ROOF DRAIN DETAIL  
A-3 END WALL

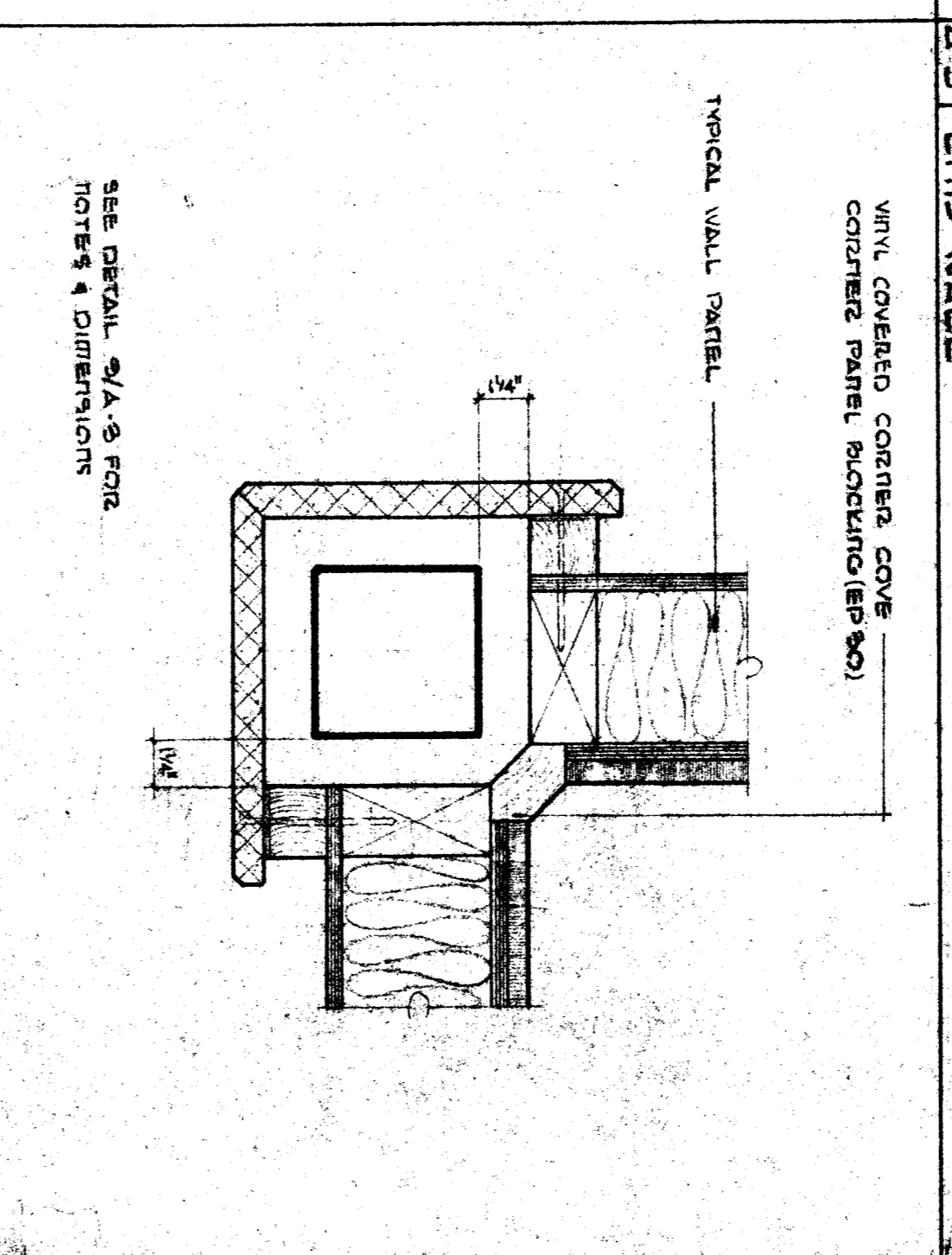

11 WALL CLOSURE PANELS & JAMBS DETAIL  
A-3 CORNERS

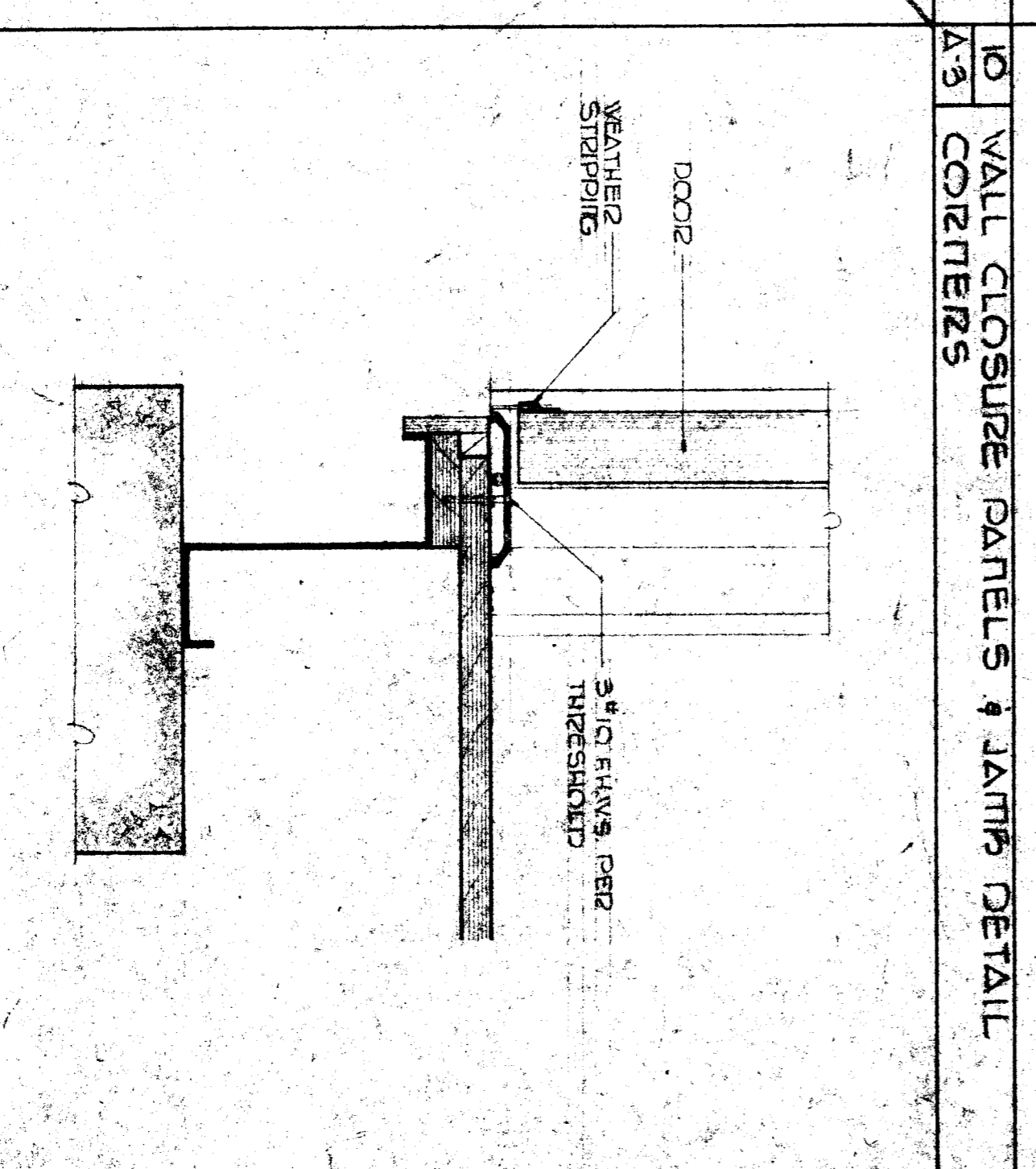

12 DOOR THRESHOLD DETAIL  
A-3 STANDARD FLOOR ASSEMBLY

| <p>REVISIONS</p> <table border="1"> <tr> <th>NO.</th> <th>DATE</th> <th>DESCRIPTION</th> </tr> <tr> <td> </td> <td> </td> <td> </td> </tr> <tr> <td> </td> <td> </td> <td> </td> </tr> </table> |      | NO.  | DATE | DESCRIPTION   |  |  |  |  |  |  | <p>APPROVED BY</p> <p><i>[Signature]</i></p> <p>DATE SET NO.</p> |  | <p>REFERENCE PLAN</p> |  |
|---|------|--|------|---|--|--|--|--|--|--|--|--|-----------------------|--|
| NO.   | DATE | DESCRIPTION  |      |   |  |  |  |  |  |  |  |  |                       |  |
|   |      |  |      |   |  |  |  |  |  |  |  |  |                       |  |
|   |      |  |      |   |  |  |  |  |  |  |  |  |                       |  |
| <p>APPROVED BY</p> <p><i>[Signature]</i></p> <p>DATE SET NO.</p>  |      | <p>APPROVED BY</p> <p><i>[Signature]</i></p> <p>DATE SET NO.</p> |      | <p>APPROVED BY</p> <p><i>[Signature]</i></p> <p>DATE SET NO.</p>  |  |  |  |  |  |  |  |  |                       |  |
| <p>OFFICE OF ARCHITECTURE &amp; CONSTRUCTION</p>  |      | <p>OFFICE OF ARCHITECTURE &amp; CONSTRUCTION</p>                 |      | <p>OFFICE OF ARCHITECTURE &amp; CONSTRUCTION</p>  |  |  |  |  |  |  |  |  |                       |  |
| <p>KING BENOIT STEINMAN KING<br/>CONSULTING ENGINEERS<br/>1001 KAWANOE DRIVE<br/>SHERMAN OAKS, CALIF. 91403</p>   |      | <p>BAKERSFIELD CITY S.D.<br/>BAKERSFIELD, CALIF.</p>             |      | <p>SPEEDSPACE CORPORATION<br/>RELOCATABLE BUILDINGS<br/>P.O. Box 200 - Santa Rosa, California 95401<br/>Telephone: (707) 544-1441</p> |  |  |  |  |  |  |  |  |                       |  |
| <p>ARCHITECTURAL DETAILS</p>  |      | <p>ARCHITECTURAL DETAILS</p>                                     |      | <p>ARCHITECTURAL DETAILS</p>  |  |  |  |  |  |  |  |  |                       |  |
| <p>SPEEDSPACE JOB NO. 5-7-157-5</p>   |      | <p>SPEEDSPACE JOB NO. 5-7-157-5</p>                              |      | <p>SPEEDSPACE JOB NO. 5-7-157-5</p>   |  |  |  |  |  |  |  |  |                       |  |
| <p>SHEET NO. A-3</p>  |      | <p>SHEET NO. A-3</p>   |      | <p>SHEET NO. A-3</p>  |  |  |  |  |  |  |  |  |                       |  |
| <p>OF 31</p>  |      | <p>OF 31</p>   |      | <p>OF 31</p>  |  |  |  |  |  |  |  |  |                       |  |