



BAKERSFIELD CITY SCHOOL DISTRICT

MAINTENANCE, OPERATIONS & FACILITIES

1501 FELIZ DRIVE

BAKERSFIELD, CALIFORNIA 93307

(661) 631-5883 FAX: (661) 834-9986

Michael Hamlin, DirectorHamlinm@bcasd.com**Daniel Wastafarro, Assistant Director**wastafarro@bcasd.com**Gary Long, Assistant Director**longg@bcasd.com**Jason Sitton, Assistant Director**sittonj@bcasd.com**Education Center**

1300 Baker Street

Bakersfield, CA 93305

Office: (661) 631-4600

Fax: (661) 326-1485

January 27, 2023

To: All interested Bidders

Re: Project #22244.00-73-MD: Installation of concrete masonry walls, iron fencing and operable access gates at the perimeter of the District's Maintenance and Transportation yard

ADDENDUM 4:

Contract Documents and addenda are available for review at the District Facilities Office or documents can be downloaded from the following website link:

<http://mot.bcsd.com/Construction%20Consultants/MOT%20Yard%20-%20Perimeter%20Wall%20and%20Iron%20Fencing/>

1. Refer to addenda 3; item 6. Intent is to add new curb and gutter per previously issued addenda all along the entire south side of southern yard where pavement occurs. See attached drawing for clarification.
2. Refer to drawings; sheet 3, west fencing area south of main admin building. Add weep holes as noted on attached drawing for locations.

The following items are recent RFI questions for clarification.

Q1 - Ad # 2 page 2 calls for a INSL 24UL operator to be used however Ad 2 sheet 3 has a HD SL 24UL circled please clarify which it will be.

Answer - Provide and install the indicated HD SL 24UL motor unit.

Q2 - Is Finish paint & primer required of the fence bid 7 and what color & type of finish paint?

Answer - Iron fencing contractor will be required to finish all ornamental iron fencing and gates utilizing the electrostatic process, primer and 2 coats of finish color. Clean and prep all iron gate and fencing materials to received noted finishes. Light tan is the preferred color. Final color to be determined later.

Please date, sign and return this Addenda 4 acknowledgement to me at the e-mail indicated below

Date Print Name Signature

Print Company Name

Please direct any questions to me at 661-631-5883

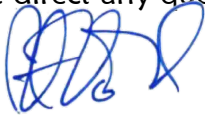

Robert Van Tassel
Supervisor – School Planning & Construction
vantasselr@bcasd.com

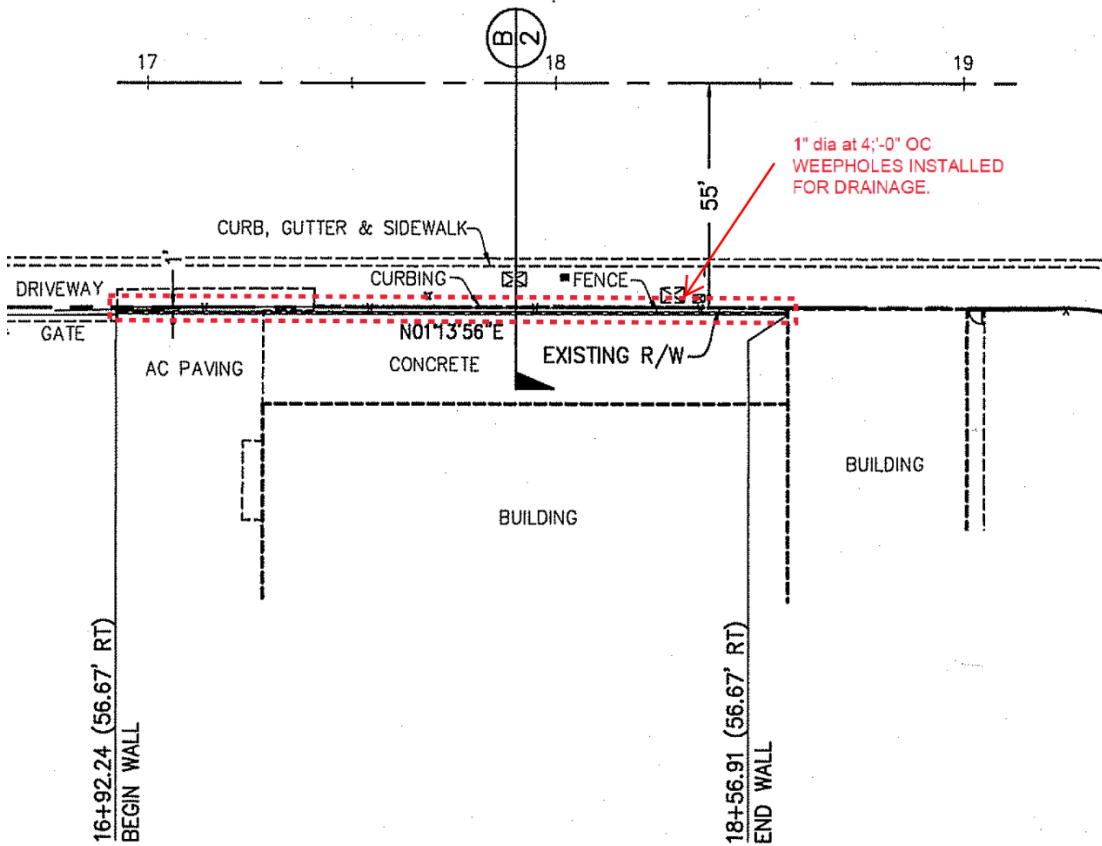

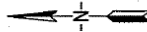

M.O.T. YARD
(BAKERSFIELD CITY SCHOOL DISTRICT)

AP
WL 14+86.37

AP
WL 19+17.39

SOUTH PORTION
EAST BOUNDARY
(SEE SHEET 5)

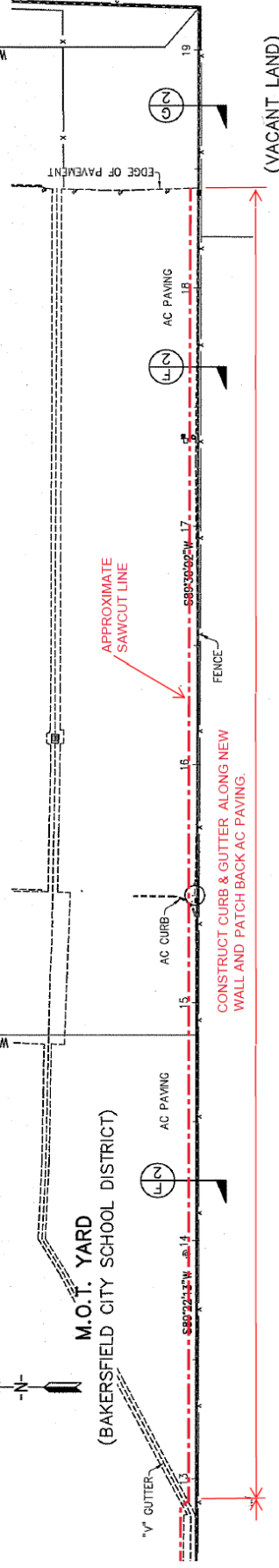

APPROXIMATE
SAWCUT LINE

CONSTRUCT CURB & GUTTER ALONG NEW
WALL AND PATCH BACK AC PAVING.

(VACANT LAND)

COMMUNITY SERVICES CENTER
(COUNTY OF KERN)