

GENERAL NOTES

- SIGNAGE REQUIRED PER APPLICABLE CODES LISTED ON COVER SHEET PROVIDED AND INSTALLED BY DISTRICT ON SITE, SEE ACCESS SHEET
- USE 18" MIN CLR WHEN THERE ARE NO ADJACENT ACCESSORIES TO THE LAVATORY OR ACCESSORIES MUST BE LESS THAN 3" PROJECTION SO IT DOES NOT ENCR OACH INTO REQUIRED CLEAR SPACE
USE 19" MIN CLR FOR ACCESSORIES UP TO 4" MAX PROJECTION SO IT DOES NOT ENCR OACH INTO REQUIRED CLEAR SPACE
- ALL DIMENSION ON THIS FLOOR PLAN ARE TO THE FACE OF FINISH UNO
- DOORS AT FRONT ENTRY STALLS SHALL HAVE 32" MINIMUM CLEAR WIDTH WHEN THE DOOR IS OPEN 90°
- DOORS AT SIDE ENTRY SHALL HAVE 34" MINIMUM CLEAR WIDTH WHEN THE DOOR IS OPEN 90°
- TOILET ACCESSORIES REQUIRED TO BE ACCESSIBLE SHALL BE MOUNTED AT HEIGHTS ACCORDING TO CBC SECTION 11B-603.5
- THE GRAB BAR CAN NOT PROJECT MORE THAN 3" INTO THE 48" MINIMUM CLEAR SPACE IN FRONT OF THE WATER CLOSET 11B-604.5
- CONSIDER TOILET PAPER AND FEMININE NAPKIN DISPENSERS LOCATED ON THE GRAB BAR SIDE OF AN ACCESSIBLE TOILET ROOM OR STALL SHOULD NOT PROJECT MORE THAN THE GRAB BAR THE ACCESSORY SHALL NOT BE LOCATED CLOSER THAN 1-1/2" CLEAR OF THE TANGENT POINT OF THE GRAB BAR ACCESSORIES SURFACE MOUNTED ABOVE GRAB BAR WILL RESTRICT USABILITY
- ACCESSIBLE PLUMBING FIXTURES SHALL COMPLY WITH ALL OF THE REQUIREMENTS OF CBC SECTION 11B-603, 11B-604 & 11B-605
- FIXTURE CONTROLS SHALL COMPLY WITH CBC SECTION 11B-309
- PH = PANIC HARDWARE REQUIREMENT WHERE OCCUPANTS LOADS EXCEEDS 49
- ASSISTIVE LISTENING SYSTEM REQUIRED, SUPPLIED AND INSTALLED BY DISTRICT, NOT PART OF THIS PC

SIGNAGE LEGEND

- A. = ID SIGN - #1G/A0.4
- B. = EXIT TACTILE SIGN - #1C/A0.4
- C. = ID SIGN WITH ISA IDENTIFICATION - #1H,G/A0.4
- D. = NOT USED
- E. = RESTROOM DOOR SIGN - #6 & 7/A0.4
- F. = RESTROOM WALL SIGN - #5 & 7/A0.4
- G. = OCCUPANT LOAD SIGN - #3/A0.4
- H. = ASSITIVE LISTENING SYSTEM SIGNAGE - #4/A0.4

KEY NOTES

- ELECTRICAL PANEL (SEE #10/A8.1 AND ELECTRICAL SHEETS)
- HEAT PUMP UNIT (SEE MECHANICAL SHEETS)
- 8"X4" MARKER BOARDS +30" AFF
- 4 FIRE EXTINGUISHER-5 LB DRY CHEMICAL W/ 2-A-10-B-C UL RATING IN SIDE FULLY RECESSED CABINET, +48" AFF TO TOP OF HANDLE, 4" MAX PROJECTION, MODEL # 526-EL BY ELITE ARCHITECTURAL SERIES. SEE #4/A8.1 FOR BLOCK-OUT
- ACCESSIBLE SINK COUNTER (SEE SHEET A12.0)
- INTERIOR WALL
- PRIMARY ENTRANCES SHALL REQUIRE A MIN 48" OVERHANG OR AWNING OR RECESSED AREA OR OTHER APPROPRIATE METHOD INCLUDING A 60" X 60" MIN FLOOR AREA USING VCT OR SHEET VINYL WHEN USING CARPET FLOORING PER CALGREEN SECTION 5.407.2.2.1
- PROMETHEAN BOARD MONITOR OFOI, SKC TO PROVIDE BLOCKING AND ELECTRICAL, PROVIDED BY SKC (SEE #1/A8.1)
- GRAB BARS (SEE SHEET A10.0)
- TOILET PAPER DISPENSER (SEE SHEET A10.0)
- NEW INTERIOR DOOR (REFER TO FINISH SCHEDULE)
- FIRE RISER, SKC TO PROVIDE BLOCKING FOR 4-WAY SWAY BRACING, (REFER TO FIRE SPRINKLER PLANS FOR LOCATION)
- ADJUST DOORS TO 90° INHIBITOR
- FIRE RISER 12"X24" FLOOR CUT OUT, BLOCKING PROVIDE BELOW FLOOR CUT OUT, (REFER TO STRUCTURAL FLOOR FRAMING PLANS S1.2 FOR LOCATION)
- CASE WORK (REFR TO INTERIOR ELEVATIONS A4.3)
- BLOCK-OUT CONCRETE FLOOR BELOW ELECTRICAL SITE ELECTRICIAN CONTRACTORS SHALL PROVIDE NUMBER OF SLEEVES, SKC TO POUR CONCRETE AFTER SLEEVES ARE INSTALLED (REFER TO STRUCTURAL FLOOR FRAMING PLANS S1.2 FOR LOCATION)
- MIRROR (SEE SHEET A10.0)
- PAPER TOWEL DISPENSER (SEE SHEET A10.0)
- BLOCK-OUT CONCRETE FLOOR BELOW, LOW VOLTAGE CONTRACTORS SHALL PROVIDE NUMBER OF SLEEVES, SKC TO POUR CONCRETE AFTER SLEEVES ARE INSTALLED, (REFER TO STRUCTURAL FLOOR FRAMING PLANS S1.2 FOR LOCATION)
- ACCESSIBLE SINK COUNTER WITH ACCESSIBLE WORKSPACE STATION FOR AGE GROUP 3-8.
- FOLD DOWN CHANGING TABLE, PROVIDE BLOCKING SEE DETAIL 1/A8.1.
- REFER TO SHEET A1.4 FOR FLOORING TRANSITIONS.
- DRINKING FOUNDATION WING BARRIER RAILS, SHOWN FOR REFERENCE ONLY REFER TO ARCHITECT DRAWING DETAIL A4/A501.

WALL NOTE:
SEE SHEET A0.0 FOR WALL LEGEND

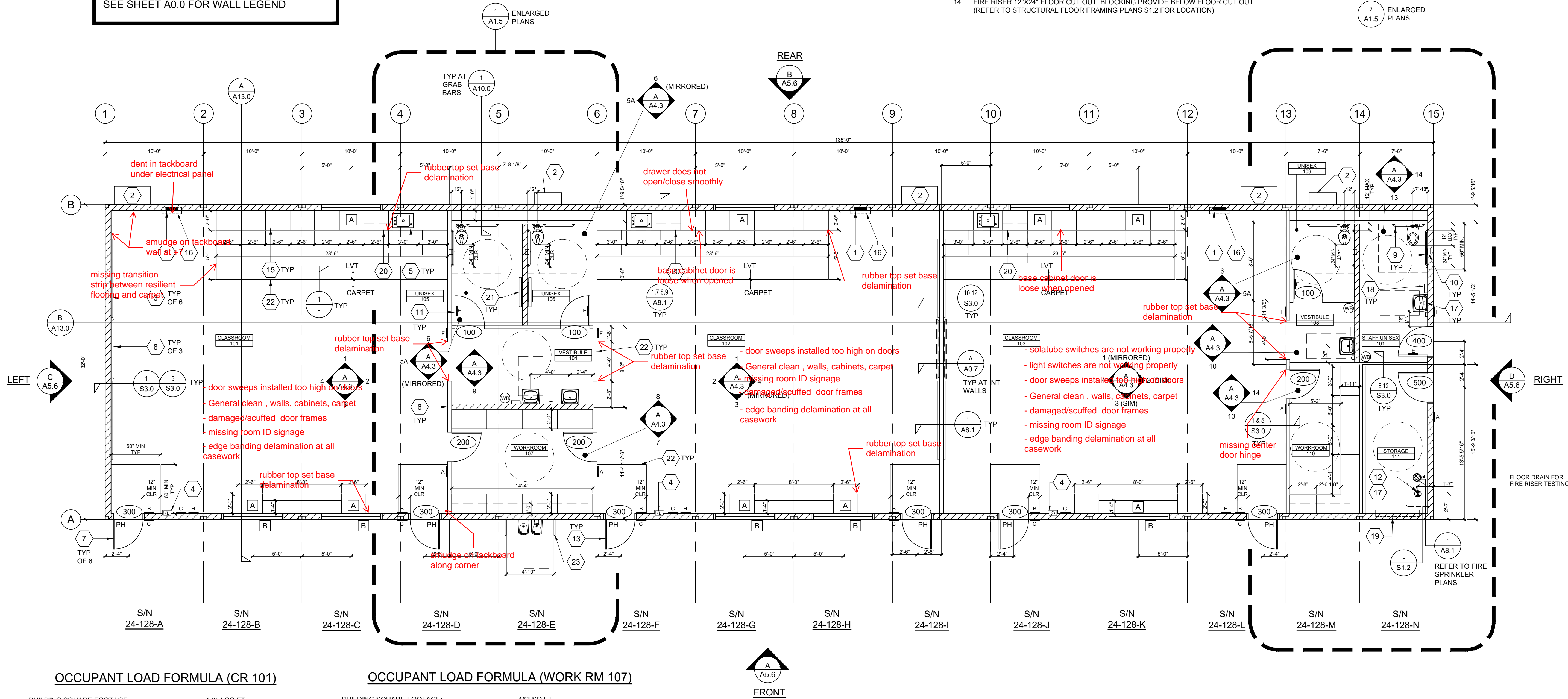

FLOOR PLAN
SCALE: 3/16" = 1'-0"

OCCUPANT LOAD FORMULA (CR 101)

BUILDING SQUARE FOOTAGE: 1,054 SQ FT
OCCUPANT NET PER TABLE 1004.1.1: 20
MAXIMUM OCCUPANTS: 53

OCCUPANT LOAD FORMULA (WORK RM 107)

BUILDING SQUARE FOOTAGE: 153 SQ FT
OCCUPANT NET PER TABLE 1004.1.1: 100
MAXIMUM OCCUPANTS: 1
OCCUPANT LOAD SIGN NOT REQUIRED

OCCUPANT LOAD FORMULA (CR 102)

BUILDING SQUARE FOOTAGE: 1,072 SQ FT
OCCUPANT NET PER TABLE 1004.1.1: 20
MAXIMUM OCCUPANTS: 54

OCCUPANT LOAD FORMULA (WORK RM 110)

BUILDING SQUARE FOOTAGE: 107 SQ FT
OCCUPANT NET PER TABLE 1004.1.1: 100
MAXIMUM OCCUPANTS: 1
OCCUPANT LOAD SIGN NOT REQUIRED

OCCUPANT LOAD FORMULA (CR 103)

BUILDING SQUARE FOOTAGE: 1,074 SQ FT
OCCUPANT NET PER TABLE 1004.1.1: 20
MAXIMUM OCCUPANTS: 54

OCCUPANT LOAD FORMULA (STORAGE RM 111)

BUILDING SQUARE FOOTAGE: 96 SQ FT
OCCUPANT NET PER TABLE 1004.1.1: 100
MAXIMUM OCCUPANTS: 1
OCCUPANT LOAD SIGN NOT REQUIRED

STATE AGENCY APPROVAL

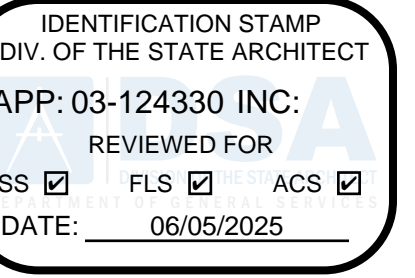

15345 FAIRFIELD RANCH ROAD, SUITE #150, CHINO HILLS, CA 91709
OFFICE: (909) 740-3120, FAX: (909) 728-9470
WEBSITE: WWW.SKSCOMPANY.COM

ALL DESIGNS INDICATED ON THESE PLANS/DRAWINGS ARE PROPERTY OF SKC. NO AND ARE FOR THE USE BY SKC IN THE SPECIFIED JOB ONLY. THEY SHALL NOT BE USED AND/OR DUPLICATED OR TRANSMITTED IN ANY FORM, FOR ANY PURPOSE WITHOUT THE PRIOR WRITTEN CONSENT OF SKC, INC. ANY UNAUTHORIZED USE OF THESE PLANS SHALL SUBJECT THE OWNER OF SAID PROPERTY TO LIQUIDATED DAMAGES OF \$75,000.00. THESE PLANS ARE PROTECTED UNDER THE PROVISIONS OF THE 1976 COPYRIGHT ACT. COPYRIGHT SKC, © ALL RIGHTS RESERVED.

DISTRICT/CUSTOMER NAME:
BAKERSFIELD CITY SD

SCHOOL/SITE NAME:
DOCTOR DOUGLAS K. FLETCHER ELEMENTARY SCHOOL

SHEET TITLE:
FLOOR PLAN

PROJECT SPECIFIC PROFESSIONAL OF RECORD

PROJECT SPECIFIC PROFESSIONAL OF RECORD



FIRM: Orion Structural Engineering, Inc.
ADDRESS: 11305 Rancho Bernardo Road Ste 121
CITY: San Diego, CA
PHONE: 858-676-1974

REVISIONS

1		
2		
3		
4		







PROJECT NO.: 00-0000
DRAFTER: 00
SCALE: AS NOTED
DATE: 00-00-00

SHEET NUMBER

A1.3

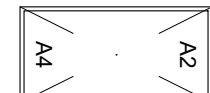
5/2/2025 12:19:14 PM

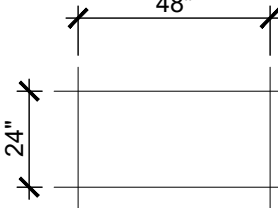
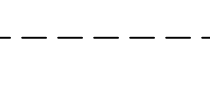
LEGEND

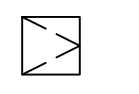
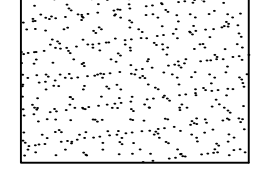
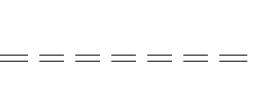
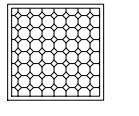
-  OR  SUPPLY AIR DIFFUSERS NOT SHOWN FOR CLARITY (SEE MECHANICAL PLAN)
-  2'x4' FLUORESCENT DROP-IN FIXTURE (SEE ELECTRICAL PLAN)
-  4-WAY SPLAY WIRE SYSTEM
-  EXHAUST FAN (SEE ELECTRICAL PLAN)
-  T-GRID CEILING
-  INDICATES FREE SIDE. ALL OTHER SIDES SHALL BE FIXED (SEE SHEET 3/A2.0a)
-  INDICATES MAIN RUNNER LOCATIONS
-  STUCCO SOFFIT VENT. SEE #9/A8.0
-  18" X 18" CEILING HATCH (LIMITED TO 325 SQ.IN.) PER IR 25-3 SECTION 1.3
-  GYPSUM CEILING (MUD, TAPE & TEXTURE)
-  CEILING JOIST FOR GYPSUM BOARD
-  SOLATUBE

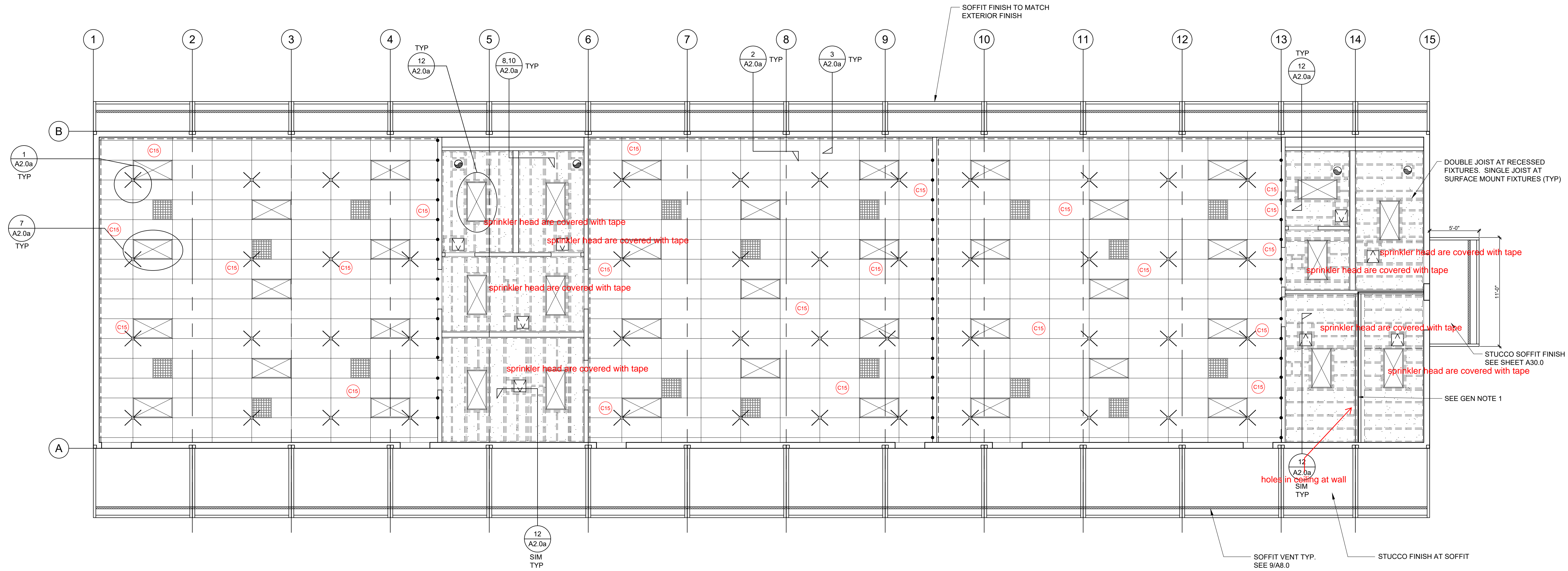

REFLECTED CEILING PLAN
 SCALE: 3/16" = 1'-0"

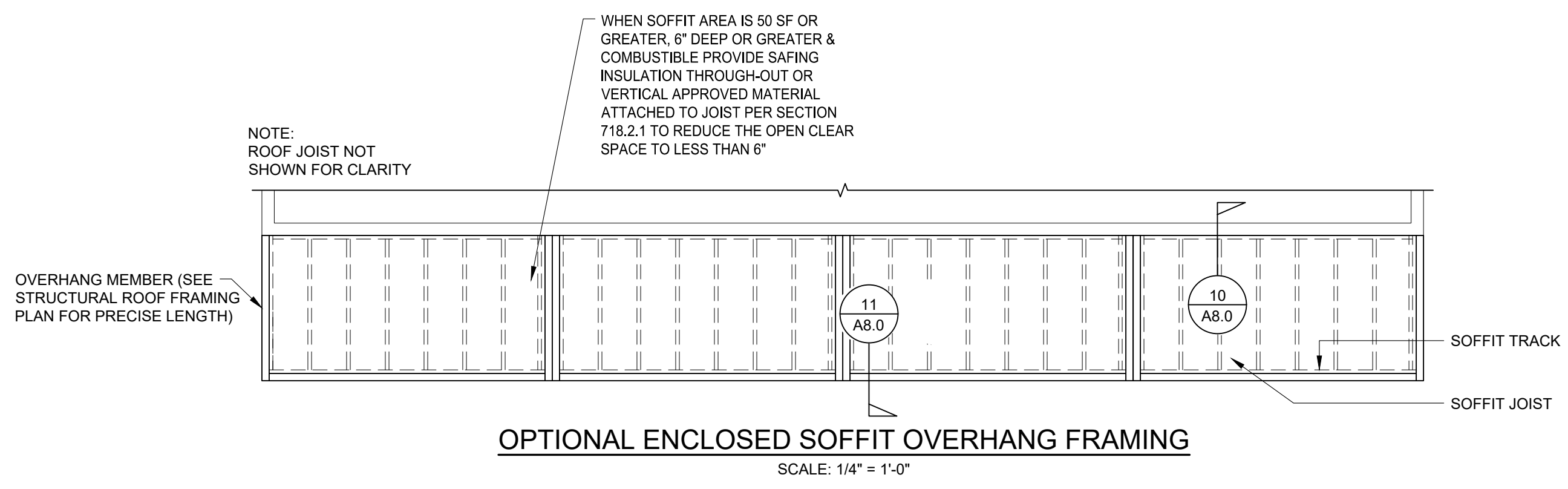

OPTIONAL ENCLOSED SOFFIT OVERHANG FRAMING
 SCALE: 1/4" = 1'-0"

- GENERAL NOTES**
- INSTALL HORIZONTAL FIRE BLOCKING MATERIAL AT 10'-0" MAX OC PER SECTION 718.2.2 FIRE BLOCKING MATERIALS PER SECTION 718.2.1

FOR NOTES SEE SHEET A2.0b

PROJECT SPECIFIC PROFESSIONAL OF RECORD

ORION
 Structural Engineering, Inc.
 11305 Rancho Bernardo Road Ste 121
 San Diego, CA 92127
 PHONE: (619) 676-1974

REGISTERED PROFESSIONAL ENGINEER
 STATE OF CALIFORNIA
 EXPIRES 12/31/24
 437

SIGNED: 4-29-25

FIRM: Orion Structural Engineering, Inc.
 ADDRESS: 11305 Rancho Bernardo Road Ste 121
 CITY: San Diego, CA
 PHONE: 858-676-1974

REVISIONS

1		
2		
3		
4		
5		

PROJECT NO.: 00-0000
 DRAFTER: 00
 SCALE: AS NOTED
 DATE: 00-00-00

SHEET NUMBER
A2.3

5/2/2025 12:20:20 PM

BUILDING IDENTIFICATION SIGN

- PER CFC SECTION 505.1, A BUILDING IDENTIFICATION SIGN SHALL BE PLACED ON A NEW OR EXISTING BUILDING. SIGN SHALL BE PLACED AND DESIGNED PER SECTION 505.1. SIGN SHALL BE PROVIDED BY OWNER OR DISTRICT
- FOR MODULAR BUILDING IDENTIFICATION TAG, REFER TO SHEET A0.1 UNDER GENERAL DESIGN REQUIREMENTS & #2/A0.4

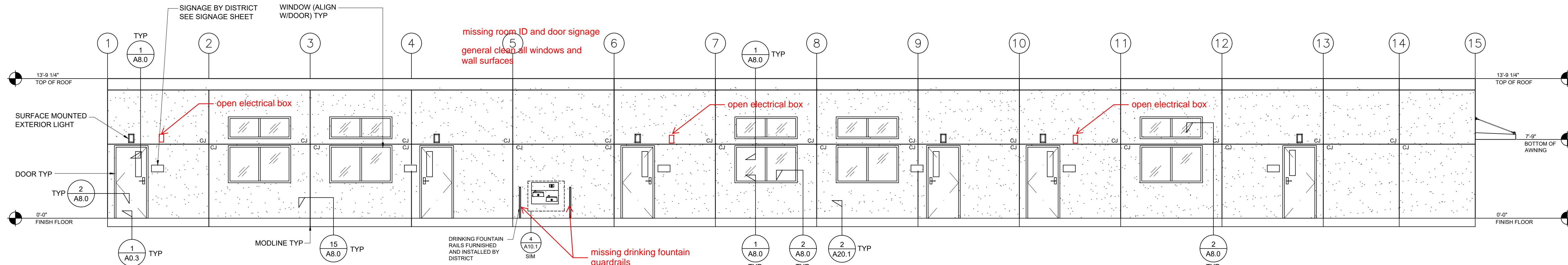

ELEVATION A

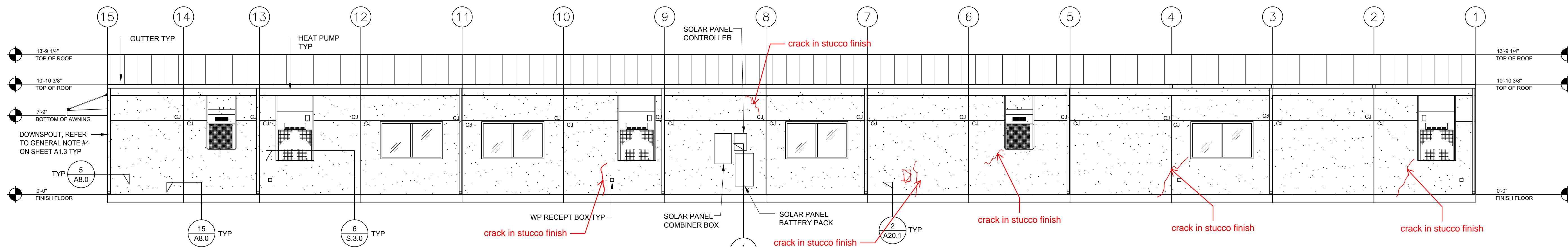

ELEVATION B

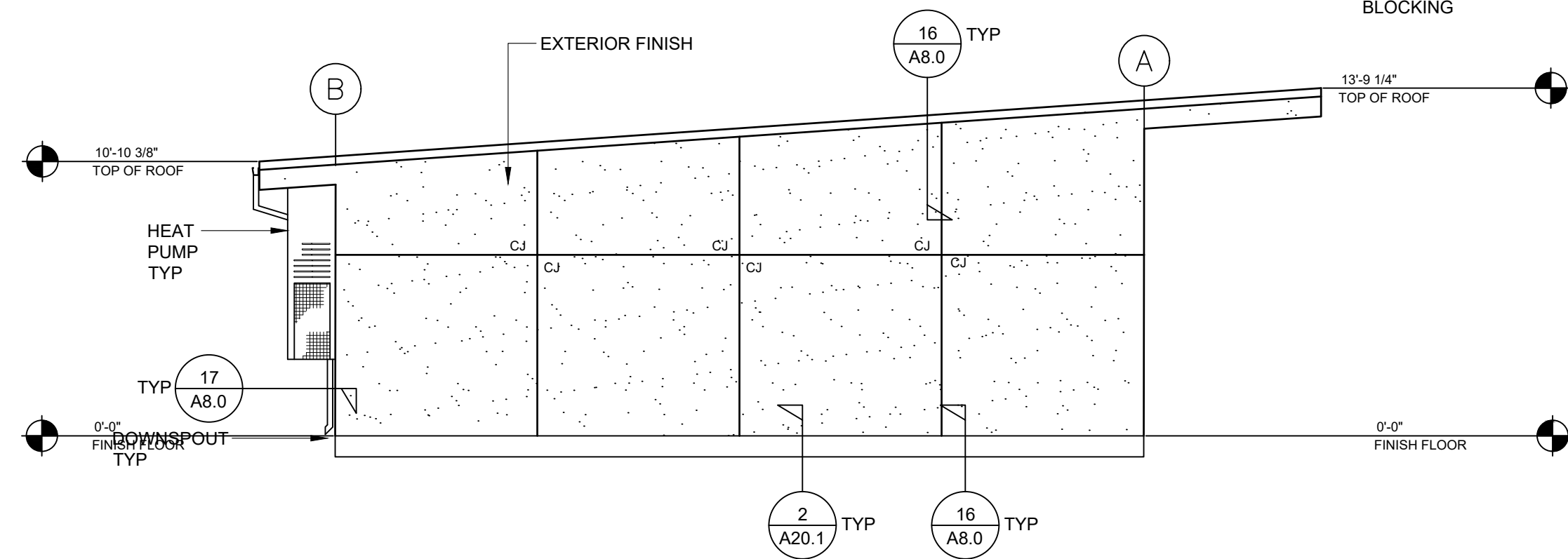

ELEVATION C

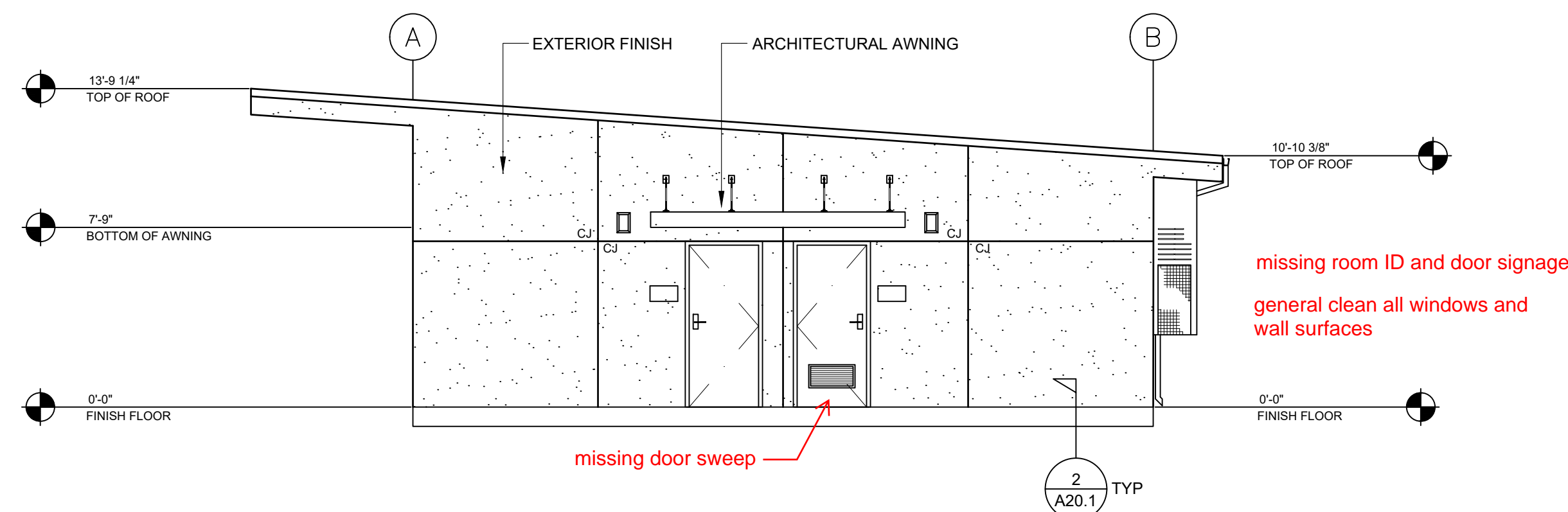

ELEVATION D

EXTERIOR ELEVATIONS (MONO SLOPE)

SCALE: 1/4" = 1'-0"
 • SEE SHEET A8.0 FOR ARCHITECTURAL DETAILS

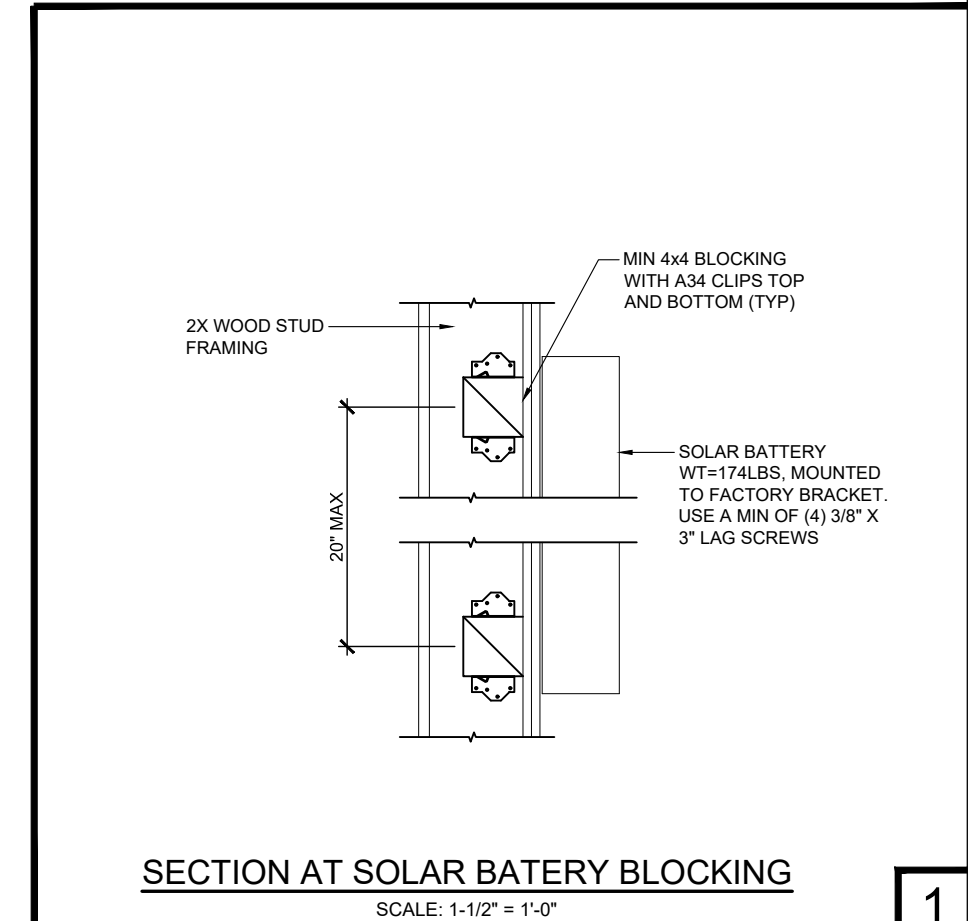

SECTION AT SOLAR BATTERY BLOCKING
 SCALE: 1-1/2" = 1'-0"

STATE AGENCY APPROVAL

IDENTIFICATION STAMP
 DIV. OF THE STATE ARCHITECT
 APP: 03-124330 INC:
 REVIEWED FOR
 SS FLS ACS
 DATE: 06/05/2025



15345 FAIRFIELD RANCH ROAD, SUITE #150, CHINO HILLS, CA 91709
 OFFICE: (909) 740-3120, FAX: (909) 728-9470
 WEBSITE: WWW.SKCCOMPANY.COM

MANUFACTURER #MP1279066 DEALER #DL1279066
 CS-112-190718 SBC CERTIFIED
 ALL DESIGNS INDICATED ON THESE PLANS/DRAWINGS ARE PROPERTY OF SKC. INC. AND ARE FOR THE USE BY SKC IN THE SPECIFIED JOB ONLY. THEY SHALL NOT BE USED AND/OR DUPLICATED OR TRANSMITTED IN ANY FORM, FOR ANY PURPOSE WITHOUT THE PRIOR WRITTEN CONSENT OF SKC, INC. ANY UNAUTHORIZED USE OF THESE PLANS SHALL SUBJECT THE OWNER OF SAID PROPERTY TO LIQUIDATED DAMAGES OF \$75,000.00. THESE PLANS ARE PROTECTED UNDER THE PROVISIONS OF THE 1978 COPYRIGHT ACT. COPYRIGHT SKC, © ALL RIGHTS RESERVED.

DISTRICT/CUSTOMER NAME:
BAKERSFIELD CITY SD

SCHOOL/SITE NAME:
**DOCTOR DOUGLAS K. FLETCHER
 ELEMENTARY SCHOOL**

SHEET TITLE:
EXTERIOR ELEVATIONS



PROJECT SPECIFIC PROFESSIONAL OF RECORD

PROJECT SPECIFIC PROFESSIONAL OF RECORD



FIRM: Orion Structural Engineering, Inc.
 ADDRESS: 11305 Rancho Bernardo Road Ste 121
 CITY: San Diego, CA
 PHONE: 858-676-1974

REVISIONS	

PROJECT NO.: 00-0000
 DRAFTER: 00
 SCALE: AS NOTED
 DATE: 00-00-00

SHEET NUMBER

A5.6

5/2/2025 12:25:22 PM

Architectural Punch List

Attendees:

Project: _____
Project No: _____

Date: _____
Time: _____
Place: _____

2307_Fletcher TK - Punch List

Classroom 101 (19)

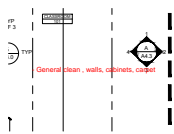

Status:
Space: Classroom 101
Location: 00 General
Creation Date: 6/5/2026 8:16:39 AM

- General clean , walls, cabinets, carpet

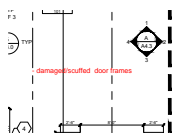

Status:
Space: Classroom 101
Location: 00 General
Creation Date: 6/5/2026 8:17:19 AM

- damaged/scuffed door frames

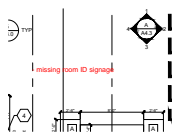

Status:
Space: Classroom 101
Location: 00 General
Creation Date: 6/5/2026 8:17:53 AM

- missing room ID signage

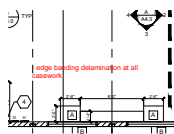

Status:
Space: Classroom 101
Location: 00 General
Creation Date: 6/5/2026 8:24:02 AM

- edge banding delamination at all casework

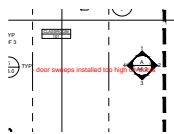

Status:
Space: Classroom 101
Location: 00 General
Creation Date: 6/5/2026 8:27:25 AM

- door sweeps installed too high on doors

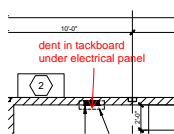

Status:
Space: Classroom 101
Location: 01 North Wall
Creation Date: 6/5/2026 8:23:41 AM

dent in tackboard under electrical panel

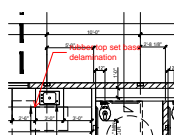

Status:
Space: Classroom 101
Location: 01 North Wall
Creation Date: 6/5/2026 8:25:35 AM

rubber top set base delamination



Architectural Punch List

Attendees:

Project: _____
Project No: _____

Date: _____
Time: _____
Place: _____

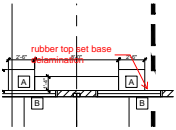

Status: _____
Space: Classroom 101
Location: 03 South Wall
Creation Date: 6/5/2026 8:27:00 AM

rubber top set base delamination

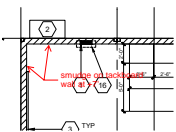

Status: _____
Space: Classroom 101
Location: 04 West Wall
Creation Date: 6/5/2026 8:15:22 AM

smudge on tackboard wall at +7'

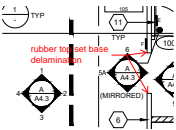

Status: _____
Space: Classroom 101
Location: 04 West Wall
Creation Date: 6/5/2026 8:25:50 AM

rubber top set base delamination

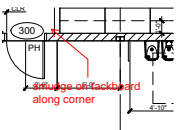

Status: _____
Space: Classroom 101
Location: 04 West Wall
Creation Date: 6/5/2026 8:26:45 AM

smudge on tackboard along corner

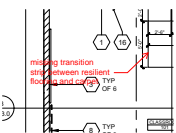

Status: _____
Space: Classroom 101
Location: 05 Floor
Creation Date: 6/5/2026 8:15:53 AM

missing transition strip between resilient flooring and carpet

C15

Status: _____
Space: Classroom 101
Location: 06 Ceiling
Creation Date: 6/5/2026 8:48:45 AM

Ceiling tile chipped or broken

C15

Status: _____
Space: Classroom 101
Location: 06 Ceiling
Creation Date: 6/5/2026 8:48:54 AM

Ceiling tile chipped or broken

Architectural Punch List

Attendees:

Project: _____
Project No: _____

Date: _____
Time: _____
Place: _____



Status:
Space: Classroom 101
Location: 06 Ceiling
Creation Date: 6/5/2026 8:49:05 AM

Ceiling tile chipped or broken



Status:
Space: Classroom 101
Location: 06 Ceiling
Creation Date: 6/5/2026 8:49:06 AM

Ceiling tile chipped or broken



Status:
Space: Classroom 101
Location: 06 Ceiling
Creation Date: 6/5/2026 8:49:10 AM

Ceiling tile chipped or broken



Status:
Space: Classroom 101
Location: 06 Ceiling
Creation Date: 6/5/2026 8:49:15 AM

Ceiling tile chipped or broken



Status:
Space: Classroom 101
Location: 06 Ceiling
Creation Date: 6/5/2026 8:49:22 AM

Ceiling tile chipped or broken

Classroom 102 (17)

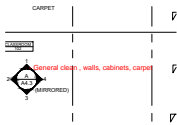

Status:
Space: Classroom 102
Location: 00 General
Creation Date: 6/5/2026 8:37:35 AM

- General clean , walls, cabinets, carpet

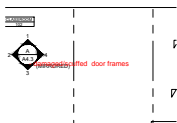

Status:
Space: Classroom 102
Location: 00 General
Creation Date: 6/5/2026 8:37:35 AM

- damaged/scuffed door frames

Architectural Punch List

Attendees:

Project: _____

Project No: _____

Date: _____

Time: _____

Place: _____

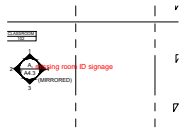

Status: _____
Space: Classroom 102
Location: 00 General
Creation Date: 6/5/2026 8:37:35 AM

- missing room ID signage

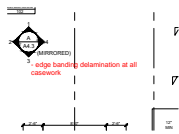

Status: _____
Space: Classroom 102
Location: 00 General
Creation Date: 6/5/2026 8:37:35 AM

- edge banding delamination at all casework

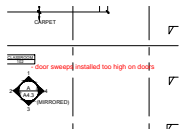

Status: _____
Space: Classroom 102
Location: 00 General
Creation Date: 6/5/2026 8:37:35 AM

- door sweeps installed too high on doors

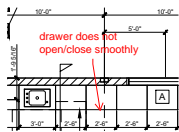

Status: _____
Space: Classroom 102
Location: 01 North Wall
Creation Date: 6/5/2026 8:36:11 AM

drawer does not open/close smoothly

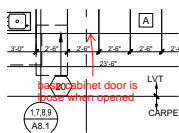

Status: _____
Space: Classroom 102
Location: 01 North Wall
Creation Date: 6/5/2026 8:36:37 AM

base cabinet door is loose when opened

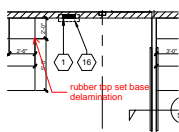

Status: _____
Space: Classroom 102
Location: 01 North Wall
Creation Date: 6/5/2026 8:36:58 AM

rubber top set base delamination

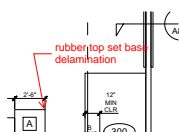

Status: _____
Space: Classroom 102
Location: 03 South Wall
Creation Date: 6/5/2026 8:37:08 AM

rubber top set base delamination



Architectural Punch List

Attendees:

Project: _____
Project No: _____

Date: _____
Time: _____
Place: _____

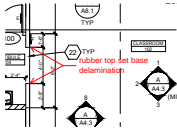

Status: _____
Space: Classroom 102 rubber top set base delamination
Location: 04 West Wall
Creation Date: 6/5/2026 8:26:25 AM

C15

Status: _____
Space: Classroom 102 Ceiling tile chipped or broken
Location: 06 Ceiling
Creation Date: 6/5/2026 8:49:29 AM

C15

Status: _____
Space: Classroom 102 Ceiling tile chipped or broken
Location: 06 Ceiling
Creation Date: 6/5/2026 8:49:31 AM

C15

Status: _____
Space: Classroom 102 Ceiling tile chipped or broken
Location: 06 Ceiling
Creation Date: 6/5/2026 8:49:34 AM

C15

Status: _____
Space: Classroom 102 Ceiling tile chipped or broken
Location: 06 Ceiling
Creation Date: 6/5/2026 8:49:36 AM

C15

Status: _____
Space: Classroom 102 Ceiling tile chipped or broken
Location: 06 Ceiling
Creation Date: 6/5/2026 8:49:38 AM

C15

Status: _____
Space: Classroom 102 Ceiling tile chipped or broken
Location: 06 Ceiling
Creation Date: 6/5/2026 8:49:40 AM

Architectural Punch List

Attendees:

Project: _____
Project No: _____

Date: _____
Time: _____
Place: _____

C15

Status:
Space: Classroom 102
Location: 06 Ceiling
Creation Date: 6/5/2026 8:49:45 AM

Ceiling tile chipped or broken

Classroom 103 (18)

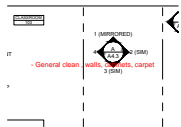

Status:
Space: Classroom 103
Location: 00 General
Creation Date: 6/5/2026 8:37:40 AM

- General clean , walls, cabinets, carpet

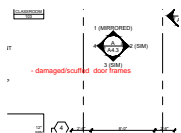

Status:
Space: Classroom 103
Location: 00 General
Creation Date: 6/5/2026 8:37:40 AM

- damaged/scuffed door frames

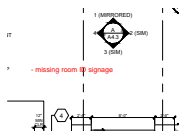

Status:
Space: Classroom 103
Location: 00 General
Creation Date: 6/5/2026 8:37:40 AM

- missing room ID signage

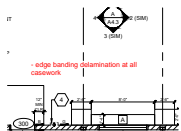

Status:
Space: Classroom 103
Location: 00 General
Creation Date: 6/5/2026 8:37:40 AM

- edge banding delamination at all casework



Status:
Space: Classroom 103
Location: 00 General
Creation Date: 6/5/2026 8:37:40 AM

- door sweeps installed too high on doors

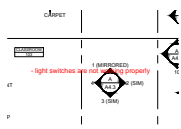

Status:
Space: Classroom 103
Location: 00 General
Creation Date: 6/5/2026 8:37:43 AM

- light switches are not working properly

Architectural Punch List

Attendees:

Project: _____
Project No: _____

Date: _____
Time: _____
Place: _____

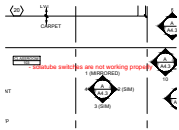

Status:
Space: Classroom 103
Location: 00 General
Creation Date: 6/5/2026 8:37:56 AM

- solatube switches are not working properly

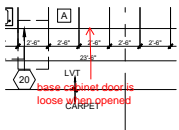

Status:
Space: Classroom 103
Location: 01 North Wall
Creation Date: 6/5/2026 8:38:21 AM

base cabinet door is loose when opened

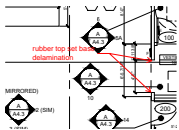

Status:
Space: Classroom 103
Location: 02 East Wall
Creation Date: 6/5/2026 8:38:30 AM

rubber top set base delamination



Status:
Space: Classroom 103
Location: 02 East Wall
Creation Date: 6/5/2026 8:38:40 AM

missing center door hinge

C15

Status:
Space: Classroom 103
Location: 06 Ceiling
Creation Date: 6/5/2026 8:49:50 AM

Ceiling tile chipped or broken

C15

Status:
Space: Classroom 103
Location: 06 Ceiling
Creation Date: 6/5/2026 8:49:51 AM

Ceiling tile chipped or broken

C15

Status:
Space: Classroom 103
Location: 06 Ceiling
Creation Date: 6/5/2026 8:49:53 AM

Ceiling tile chipped or broken

Architectural Punch List

Attendees:

Project: _____
Project No: _____

Date: _____
Time: _____
Place: _____

C15



Status:
Space: Classroom 103
Location: 06 Ceiling
Creation Date: 6/5/2026 8:49:57 AM

Ceiling tile chipped or broken

C15



Status:
Space: Classroom 103
Location: 06 Ceiling
Creation Date: 6/5/2026 8:49:58 AM

Ceiling tile chipped or broken

C15



Status:
Space: Classroom 103
Location: 06 Ceiling
Creation Date: 6/5/2026 8:50:00 AM

Ceiling tile chipped or broken

C15



Status:
Space: Classroom 103
Location: 06 Ceiling
Creation Date: 6/5/2026 8:50:02 AM

Ceiling tile chipped or broken

C15



Status:
Space: Classroom 103
Location: 06 Ceiling
Creation Date: 6/5/2026 8:50:08 AM

Ceiling tile chipped or broken

Elevation A - South Elevation (7)



Status:
Space: Elevation A - South Elevation
Location:
Creation Date: 6/5/2026 8:53:44 AM

Status:
Space: Elevation A - South Elevation
Location: 00 General
Creation Date: 6/5/2026 8:52:29 AM

missing room ID and door signage



Architectural Punch List

Attendees:

Project: _____
Project No: _____

Date: _____
Time: _____
Place: _____

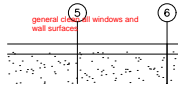

Status:
Space: Elevation A - South Elevation
Location: 00 General
Creation Date: 6/5/2026 8:52:32 AM

general clean all windows and wall surfaces

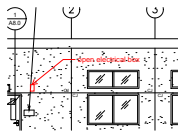

Status:
Space: Elevation A - South Elevation
Location: 09 Exterior Elevation
Creation Date: 6/5/2026 8:51:39 AM

open electrical box

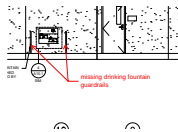

Status:
Space: Elevation A - South Elevation
Location: 09 Exterior Elevation
Creation Date: 6/5/2026 8:52:58 AM

missing drinking fountain guardrails

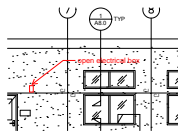

Status:
Space: Elevation A - South Elevation
Location: 09 Exterior Elevation
Creation Date: 6/5/2026 8:53:23 AM

open electrical box

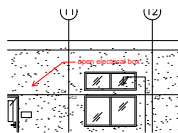

Status:
Space: Elevation A - South Elevation
Location: 09 Exterior Elevation
Creation Date: 6/5/2026 8:53:44 AM

open electrical box

Elevation B - North Elevation (6)

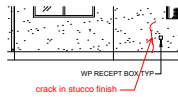

Status:
Space: Elevation B - North Elevation
Location: 09 Exterior Elevation
Creation Date: 6/5/2026 8:54:17 AM

crack in stucco finish

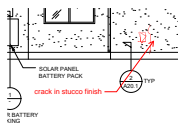

Status:
Space: Elevation B - North Elevation
Location: 09 Exterior Elevation
Creation Date: 6/5/2026 8:54:32 AM

crack in stucco finish



Architectural Punch List

Attendees:

Project: _____
Project No: _____

Date: _____
Time: _____
Place: _____

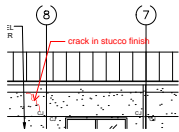

Status: _____
Space: Elevation B - North Elevation
Location: 09 Exterior Elevation
Creation Date: 6/5/2026 8:54:34 AM

crack in stucco finish

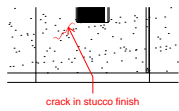

Status: _____
Space: Elevation B - North Elevation
Location: 09 Exterior Elevation
Creation Date: 6/5/2026 8:54:40 AM

crack in stucco finish

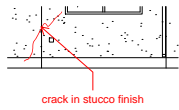

Status: _____
Space: Elevation B - North Elevation
Location: 09 Exterior Elevation
Creation Date: 6/5/2026 8:54:46 AM

crack in stucco finish

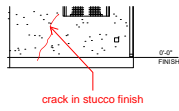

Status: _____
Space: Elevation B - North Elevation
Location: 09 Exterior Elevation
Creation Date: 6/5/2026 8:54:49 AM

crack in stucco finish



Elevation D - East Elevation (3)



Status: _____
Space: Elevation D - East Elevation
Location: 00 General
Creation Date: 6/5/2026 9:02:38 AM

missing room ID and door signage

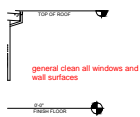

Status: _____
Space: Elevation D - East Elevation
Location: 00 General
Creation Date: 6/5/2026 9:02:38 AM

general clean all windows and wall surfaces



Status: _____
Space: Elevation D - East Elevation
Location: 09 Exterior Elevation
Creation Date: 6/5/2026 9:02:13 AM

missing door sweep

Architectural Punch List

Attendees:

Project: _____
Project No: _____

Date: _____
Time: _____
Place: _____

Staff Unisex 101 (8)

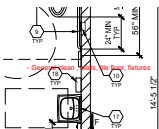

Status: _____
Space: Staff Unisex 101
Location: 00 General
Creation Date: 6/5/2026 8:40:54 AM

- General clean , walls, tile floor, fixtures

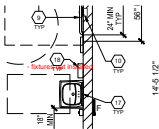

Status: _____
Space: Staff Unisex 101
Location: 00 General
Creation Date: 6/5/2026 8:40:54 AM

- fixtures not installed

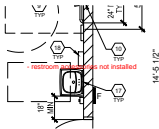

Status: _____
Space: Staff Unisex 101
Location: 00 General
Creation Date: 6/5/2026 8:40:54 AM

- restroom accessories not installed

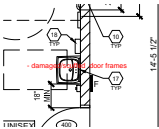

Status: _____
Space: Staff Unisex 101
Location: 00 General
Creation Date: 6/5/2026 8:40:54 AM

- damaged/scuffed door frames

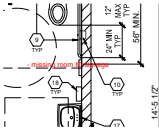

Status: _____
Space: Staff Unisex 101
Location: 00 General
Creation Date: 6/5/2026 8:40:54 AM

- missing room ID signage

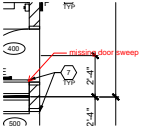

Status: _____
Space: Staff Unisex 101
Location: 02 East Wall
Creation Date: 6/5/2026 8:41:17 AM

missing door sweep

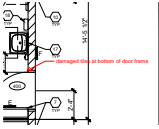

Status: _____
Space: Staff Unisex 101
Location: 02 East Wall
Creation Date: 6/5/2026 8:47:25 AM

damaged tiles at bottom of door frame



Architectural Punch List

Attendees:

Project: _____
Project No: _____

Date: _____
Time: _____
Place: _____

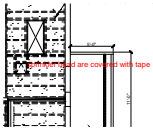

Status:
Space: Staff Unisex 101
Location: 06 Ceiling
Creation Date: 6/5/2026 8:50:52 AM

sprinkler head are covered with tape

Storage 111 (7)

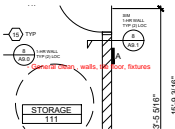

Status:
Space: Storage 111
Location: 00 General
Creation Date: 6/5/2026 8:44:42 AM

- General clean , walls, tile floor, fixtures

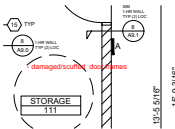

Status:
Space: Storage 111
Location: 00 General
Creation Date: 6/5/2026 8:44:42 AM

- damaged/scuffed door frames

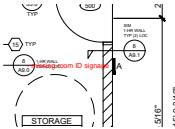

Status:
Space: Storage 111
Location: 00 General
Creation Date: 6/5/2026 8:44:42 AM

- missing room ID signage

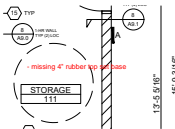

Status:
Space: Storage 111
Location: 00 General
Creation Date: 6/5/2026 8:44:47 AM

- missing 4" rubber top set base

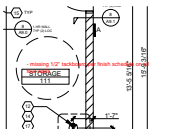

Status:
Space: Storage 111
Location: 00 General
Creation Date: 6/5/2026 8:45:08 AM

- missing 1/2" tackboard per finish schedule on all four walls

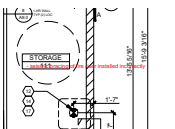

Status:
Space: Storage 111
Location: 00 General
Creation Date: 6/5/2026 8:45:35 AM

- seismic bracing of fire riser installed incorrectly



Architectural Punch List

Attendees:

Project: _____
Project No: _____

Date: _____
Time: _____
Place: _____

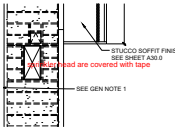

Status:
Space: Storage 111
Location: 06 Ceiling
Creation Date: 6/5/2026 8:50:23 AM

sprinkler head are covered with tape

Unisex 105 (3)

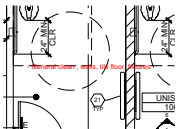

Status:
Space: Unisex 105
Location: 00 General
Creation Date: 6/5/2026 8:32:29 AM

- General clean , walls, tile floor, fixtures

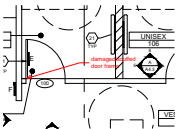

Status:
Space: Unisex 105
Location: 03 South Wall
Creation Date: 6/5/2026 8:32:23 AM

damaged/scuffed door frame

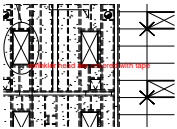

Status:
Space: Unisex 105
Location: 06 Ceiling
Creation Date: 6/5/2026 8:50:59 AM

sprinkler head are covered with tape

Unisex 106 (3)



Status:
Space: Unisex 106
Location: 00 General
Creation Date: 6/5/2026 8:32:31 AM

- General clean , walls, tile floor, fixtures

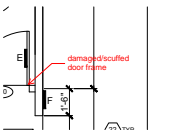

Status:
Space: Unisex 106
Location: 03 South Wall
Creation Date: 6/5/2026 8:32:04 AM

damaged/scuffed door frame

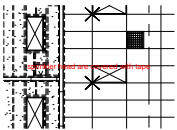

Status:
Space: Unisex 106
Location: 06 Ceiling
Creation Date: 6/5/2026 8:51:01 AM

sprinkler head are covered with tape

Architectural Punch List

Attendees:

Project: _____
Project No: _____

Date: _____
Time: _____
Place: _____

Unisex 109 (5)

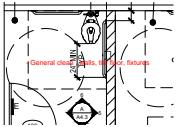

Status: _____
Space: Unisex 109
Location: 00 General
Creation Date: 6/5/2026 8:40:48 AM

- General clean , walls, tile floor, fixtures

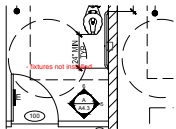

Status: _____
Space: Unisex 109
Location: 00 General
Creation Date: 6/5/2026 8:40:48 AM

- fixtures not installed

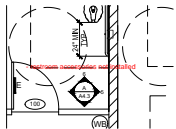

Status: _____
Space: Unisex 109
Location: 00 General
Creation Date: 6/5/2026 8:40:48 AM

- restroom accessories not installed

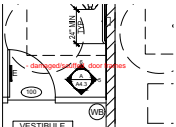

Status: _____
Space: Unisex 109
Location: 00 General
Creation Date: 6/5/2026 8:40:48 AM

- damaged/scuffed door frames

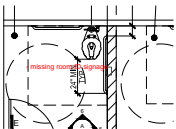

Status: _____
Space: Unisex 109
Location: 00 General
Creation Date: 6/5/2026 8:40:48 AM

- missing room ID signage

Vestibule 104 (4)

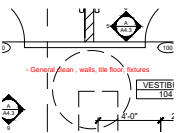

Status: _____
Space: Vestibule 104
Location: 00 General
Creation Date: 6/5/2026 8:31:14 AM

- General clean , walls, tile floor, fixtures

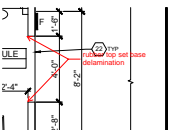

Status: _____
Space: Vestibule 104
Location: 02 East Wall
Creation Date: 6/5/2026 8:31:14 AM

rubber top set base delamination

Architectural Punch List

Attendees:

Project: _____
Project No: _____

Date: _____
Time: _____
Place: _____

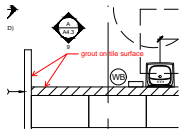

Status: _____
Space: Vestibule 104
Location: 03 South Wall
Creation Date: 6/5/2026 8:31:14 AM

grout on tile surface

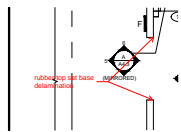

Status: _____
Space: Vestibule 104
Location: 04 West Wall
Creation Date: 6/5/2026 8:31:14 AM

rubber top set base delamination

Vestibule 106 (1)

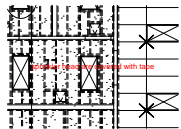

Status: _____
Space: Vestibule 106
Location: 06 Ceiling
Creation Date: 6/5/2026 8:50:58 AM

sprinkler head are covered with tape

Vestibule 108 (6)

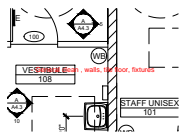

Status: _____
Space: Vestibule 108
Location: 00 General
Creation Date: 6/5/2026 8:39:28 AM

- General clean , walls, tile floor, fixtures

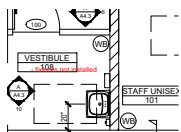

Status: _____
Space: Vestibule 108
Location: 00 General
Creation Date: 6/5/2026 8:39:39 AM

- fixtures not installed

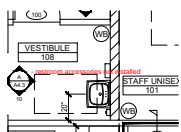

Status: _____
Space: Vestibule 108
Location: 00 General
Creation Date: 6/5/2026 8:40:01 AM

- restroom accessories not installed

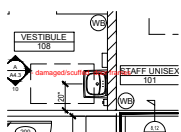

Status: _____
Space: Vestibule 108
Location: 00 General
Creation Date: 6/5/2026 8:40:27 AM

- damaged/scuffed door frames

Architectural Punch List

Attendees:

Project: _____
Project No: _____

Date: _____
Time: _____
Place: _____

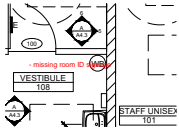

Status:
Space: Vestibule 108
Location: 00 General
Creation Date: 6/5/2026 8:40:39 AM

- missing room ID signage

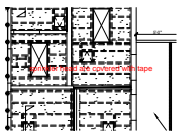

Status:
Space: Vestibule 108
Location: 06 Ceiling
Creation Date: 6/5/2026 8:50:53 AM

sprinkler head are covered with tape

Workroom 107 (6)



Status:
Space: Workroom 107
Location: 00 General
Creation Date: 6/5/2026 8:31:14 AM

- General clean , walls, cabinets, carpet

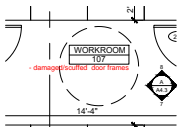

Status:
Space: Workroom 107
Location: 00 General
Creation Date: 6/5/2026 8:31:14 AM

- damaged/scuffed door frames



Status:
Space: Workroom 107
Location: 00 General
Creation Date: 6/5/2026 8:31:14 AM

- missing room ID signage



Status:
Space: Workroom 107
Location: 00 General
Creation Date: 6/5/2026 8:31:14 AM

- edge banding delamination at all casework

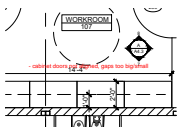

Status:
Space: Workroom 107
Location: 00 General
Creation Date: 6/5/2026 8:33:10 AM

- cabinet doors not aligned, gaps too big/small

Architectural Punch List

Attendees:

Project: _____
Project No: _____

Date: _____
Time: _____
Place: _____

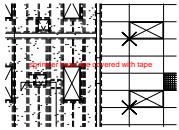

Status:
Space: Workroom 107
Location: 06 Ceiling
Creation Date: 6/5/2026 8:50:57 AM

sprinkler head are covered with tape

Workroom 110 (4)

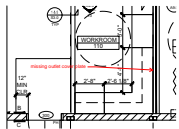

Status:
Space: Workroom 110
Location: 02 East Wall
Creation Date: 6/5/2026 8:46:26 AM

missing outlet cover plate

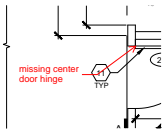

Status:
Space: Workroom 110
Location: 04 West Wall
Creation Date: 6/5/2026 8:46:26 AM

missing center door hinge

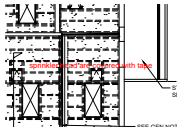

Status:
Space: Workroom 110
Location: 06 Ceiling
Creation Date: 6/5/2026 8:50:50 AM

sprinkler head are covered with tape

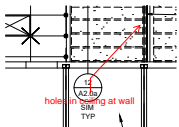

Status:
Space: Workroom 110
Location: 06 Ceiling
Creation Date: 6/5/2026 8:51:16 AM

holes in ceiling at wall

