



# Casa Loma Elementary School

525 E Casa Loma Dr.

**BAKERSFIELD CITY SCHOOL DISTRICT  
SITE FACILITY SURVEY**

School: Casa Loma  
Acreage: 8.77

Principal: Lemuel Kwon  
Date: 10/25/2023

Clsrms	Misc.	Sq. Ft.	Type of Building
18	1	19,175	Permanent Buildings
12	5	17,760	Relocatable Buildings
	2	1,440	Relocatable Restrooms
	4	2,880	Leased Relocatables
		1,603	Admin Area
		6,564	MP/Kitchen/Stage
		1,722	Restrooms
		1,131	Miscellaneous
30	12	52,275	Total

436	Student Population
52	Parking Spaces
N	Bus Zone: Y / N
1949	Year of Construction
1992	Modernization
Package	A/C Type

ROOM #	SQ. FT.	TYPE	ROOM #	SQ. FT.	TYPE
<i>Bldg. A</i> (Permanent)			<i>Bldg. F</i> (Permanent)		
MP	5,383	MP/Stage/Misc	4	960	Kindergarten
KIT	1,181	Kitchen	5	960	TK CR
RR	279	Restrooms	6	960	Classroom
Total	6,843		7	960	Classroom
<i>Bldg. B</i> (Permanent)			RR	500	Restrooms
12	960	Classroom	Misc	100	Misc
13	960	Classroom	Total	4,440	
14	960	Classroom	<i>District Owned Relocatables</i>		
15	960	Classroom	<i>Bldg. R1</i>	960	Restrooms/Storage
Total	3,840		<i>Bldg. R2</i>	960	Classroom 39
<i>Bldg. C</i> (Permanent)			<i>Bldg. R3</i>	960	Classroom 38
8	960	TK CR	<i>Bldg. R4</i>	960	Classroom 37
9	960	Classroom	<i>Bldg. R5</i>	960	Reading Lab (Rm 36)
10	960	Classroom	<i>Bldg. R6</i>	960	IMC-APL, SFC Rm 35
11	960	Classroom	<i>Bldg. R7</i>	960	Classroom 22
Total	3,840		<i>Bldg. R8</i>	960	Library (Rm 23)
<i>Bldg. D</i> (Permanent)			<i>Bldg. R9</i>	960	Classroom 24
Admin	1,603	Admin	<i>Bldg. R10</i>	960	Classroom 25
RR	487	Restrooms	<i>Bldg. R11</i>	960	Classroom 26
Misc	887	Misc	<i>Bldg. R12</i>	480	Restrooms
1	1,196	TK CR	<i>Bldg. R13</i>	960	Music (Rm 27)
2	1,245	Kindergarten	<i>Bldg. R14</i>	960	Classroom 28
3	1,374	Kindergarten	<i>Bldg. R15</i>	960	Pre-K/K AUT (Rm 29)
Total	6,792		<i>Bldg. R16</i>	960	AUT CR (Rm 30)
<i>Bldg. E</i> (Permanent)			<i>Bldg. R17</i>	960	SET CR (Rm 31)
16	960	Classroom	<i>Bldg. R18</i>	960	SET CR (Rm 32)
17	960	Classroom	<i>Bldg. R27</i>	1,440	Pre-K
18	960	Classroom	Total	18,240	
19	960	PDC	<i>Leased Relocatables</i>		
RR	500	Restrooms	<i>Bldg. R19</i>	960	Staff Lounge (Rm 34)
Misc	100	Misc	<i>Bldg. R20</i>	960	Comet Store (Rm 33)
Total	4,440		<i>Bldg. R21</i>	960	Sp, Psych/ASW (Rm 40)
			<i>Bldg. R26</i>	960	Parent Ctr (Rm 45)
			Total	2,880	

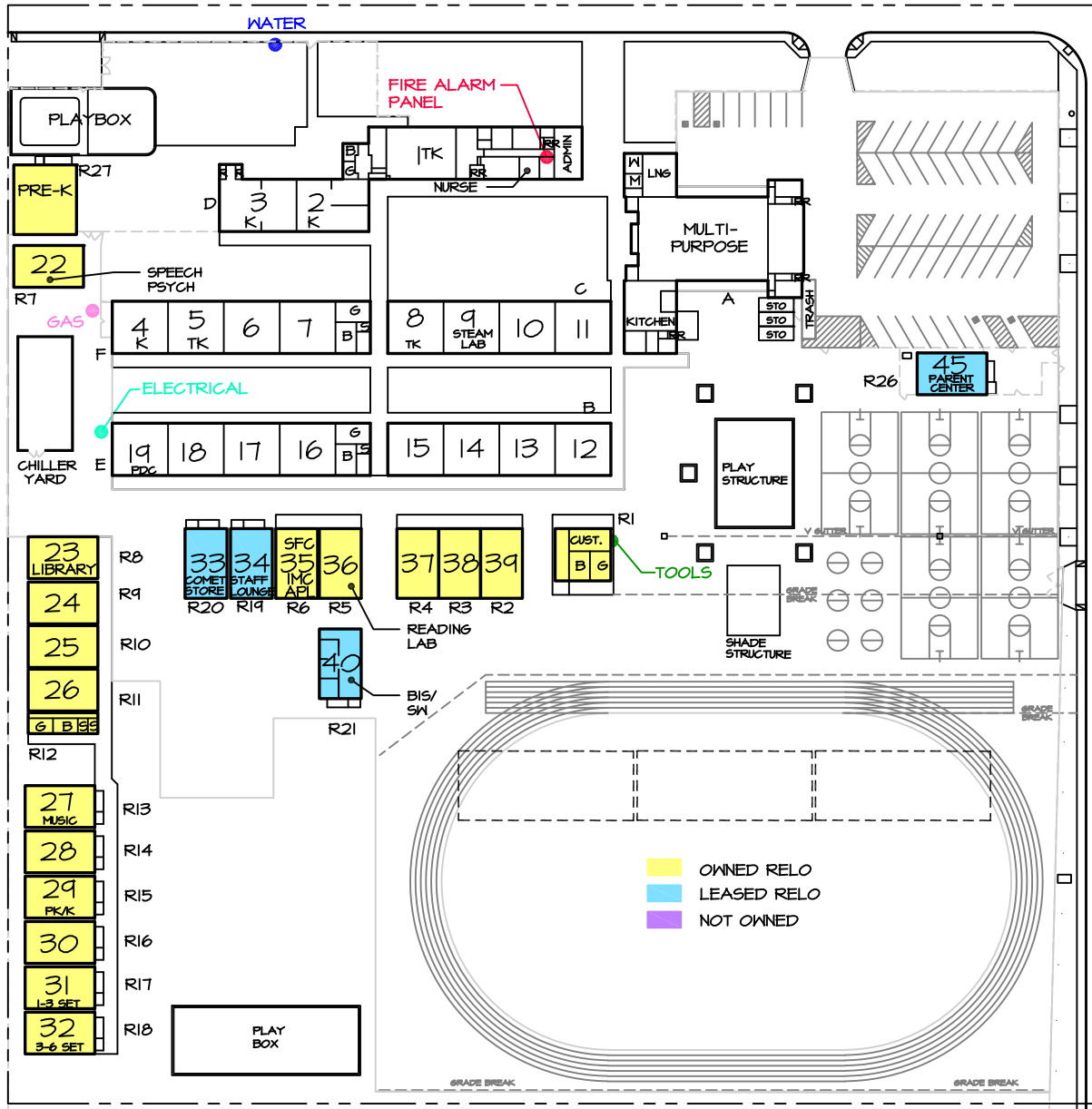

- ELECTRICAL SHUT OFF WEST OF ROOM 19
- GAS SHUT OFF WEST OF ROOM 5
- WATER SHUT OFF - CURBSIDE NORTH OF KINDERGARTENS
- TOOLS - CUSTODIAN ROOM SOUTH OF ROOM 12
- FIRE ALARM PANEL FRONT OFFICE

CASA LOMA ELEMENTARY  
 525 E. CASA LOMA DR.  
 631-5200

AREA = 393,170.4 SQ. FT.  
 OR 8.77 ACRES



## SITE PLAN

10-25-23

SCALE: 1"=100'



**BAKERSFIELD CITY SCHOOLS**  
**CASA LOMA ELEMENTARY SCHOOL**  
 RELOCATABLES

BLDG.	Rm #	DSA #	DATE	SIZE	USE	AREA sq. ft.	SERIAL NUMBER	Mnth. Rnt \$	OWNER	RELO TYPE
R1	R.R.	51571	1956	30 X 32	RR/Storage	960	L-2	-	BCSD	DIST. OWNED RELO.
R2	39	106763	2003	24 X 40	Classroom	960	03-828-013AB	-	BCSD	DIST. OWNED RELO.
R3	38	106763	2003	24 X 40	Classroom	960	03-828-012AB	-	BCSD	DIST. OWNED RELO.
R4	37	106763	2003	24 X 40	Classroom	960	03-828-011AB	-	BCSD	DIST. OWNED RELO.
R5	36	106763	2004	24 X 40	Reading Lab	960	04-926-001AB	-	BCSD	DIST. OWNED RELO.
R6	35	106763	2004	24 X 40	IMC-APL, SFC	960	04-926-002AB	-	BCSD	DIST. OWNED RELO.
R7	22	9873	1953	24 X 40	Classroom	960	T-20	-	BCSD	DIST. OWNED RELO.
R8	23	106554	2002	24 X 40	Library	960	02-738-014AB	-	BCSD	DIST. OWNED RELO.
R9	24	106554	2003	24 X 40	Classroom	960	03-828-002AB	-	BCSD	DIST. OWNED RELO.
R10	25	106554	2003	24 X 40	Classroom	960	03-828-003AB	-	BCSD	DIST. OWNED RELO.
R11	26	106554	2003	24 X 40	Classroom	960	03-828-004AB	-	BCSD	DIST. OWNED RELO.
R12	RR	106554	2003	12 X 40	Restroom	480	03-828-001A	-	BCSD	DIST. OWNED RELO.
R13	27	101693	1998	24 X 40	Classroom	960	98-330-158-007AB	-	BCSD	DIST. OWNED RELO.
R14	28	101693	1998	24 X 40	Music	960	98-330-158-006AB	-	BCSD	DIST. OWNED RELO.
R15	29	101693	1998	24 X 40	Pre-K/K AUT CR	960	98-330-158-005AB	-	BCSD	DIST. OWNED RELO.
R16	30	101693	1998	24 X 40	1-3 AUT CR	960	98-330-158-004AB	-	BCSD	DIST. OWNED RELO.
R17	31	101693	1998	24 X 40	1-3 SET CR	960	98-330-158-003AB	-	BCSD	DIST. OWNED RELO.
R18	32	101693	1998	24 X 40	3-6 SET CR	960	98-330-158-002AB	-	BCSD	DIST. OWNED RELO.
R19	34	117639	2006	24 X 40	Lounge	960	35597-35598	\$460.00	CL LSG	LEASED RELO.
R20	33	117639	2006	24 X 40	Comet Store	960	35601-35602	\$460.00	CL LSG	LEASED RELO.
R21	40	117639	2015	24 X 40	SP/Psy/ASW	960	59852-59853	\$366.67	CL LSG	LEASED RELO.
R26	45	116792	2015	24 X 40	Parent Center	960	38026-38027	\$333.33	CL LSG	LEASED RELO.
R27	PRE-K	9873	1994	36 X 40	Pre-K	1,440	94-R150-006 ABC	-	BCSD	DIST. OWNED RELO.
							22,080 sq. ft.	\$1,620.00		

12	DISTRICT OWNED CLASSROOMS	19	DIST. OWNED RELO.
0	LEASED CLASSROOMS	4	LEASED RELO.
11	NON REGULAR ED ROOMS		
		DATE	10/25/2023



Pre-K  
Lozano/  
Perez

Room 22  
Speech  
/Psych

Chiller  
Yard

Rm 1 - TK Cabral	Conf room	VP supply	Prin. Nurses Health	Admin office
KN RR	Rm 2 - KN Mehciz	Rm 3 - KN Merrick	Rm 4 KN Rivera	Rm 5 TK ELP

Rm 4 KN Rivera	Rm 5 TK ELP	Rm 6 2nd Purvis	Rm 7 2nd Storres	2/3 RR R. R.
----------------------	-------------------	-----------------------	------------------------	--------------------

Rm 19 PDC	Rm 18 Learning Center	Rm 17 4th Flores	Rm 16 4th G. Torres	Staff RR 1/6 RR
--------------	-----------------------------	------------------------	------------------------------	--------------------------

Rm 23 Library	Rm 24 JST/Miranda	Rm 25 JST/Black	Rm 26 JST/Ramos	1st RR
------------------	----------------------	--------------------	--------------------	-----------

Rm 35	Rm 34	Rm 36 Reading Lab
Rm 37 Innovative Classroom Cruz	Rm 38 Creative Super/ Reflection Room Marchel	Rm 39 Comet Lounge
Rm 8 TK Villanueva Morales	Rm 9 2nd Diaz	Rm 10 3rd McKinney

Rm 40  
BIS,  
SW  
Astr. Quails,  
Fernandez



2023-2024 Map

Rm 27 Music- Alvarado	Rm 28 Prosser & Hollwell	Rm 29 PK/K Toerner	Rm 30 Wesley K/1	Rm 31 SET 1-3 Smith	Rm 32 SET 4-6 Rivera
-----------------------------	--------------------------------	--------------------------	---------------------	---------------------------	----------------------------

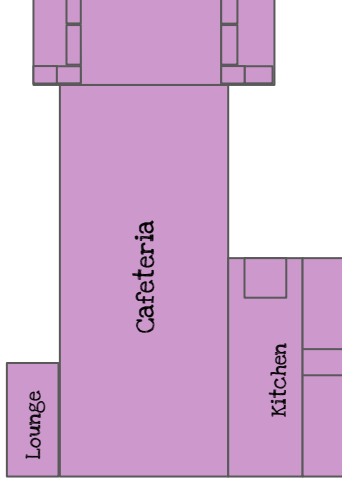

Parent  
Center  
Rm. 41

Play  
Structure

Canopy









# **Cesar Chavez Elementary School**

**4201 Mesa Marin Dr.**

**BAKERSFIELD CITY SCHOOL DISTRICT  
SITE FACILITY SURVEY**

School: Chavez School  
Acreage: 12.28

Principal: Shannon Jensen  
Date: 10/25/2023

Clstrm	Misc.	Sq. Ft.	Type of Building
14	1	13,434	Permanent Buildings
14	4	17,760	Relocatable Buildings
	1	480	Relocatable Restroom
4	3	6,720	Leased Relocatables
		2,608	Admin Area
		8,414	MP/Stage
		2,190	Kitchen
		1,563	Library
		2,444	Restrooms
		2,815	Miscellaneous
32	9	58,428	Total

518	Student Population
103	Parking Spaces
Y	Bus Zone: Y / N
1994	Year of Construction
N.A.	Modernization
Package	A/C Type

ROOM #	SQ. FT.	TYPE	ROOM #	SQ. FT.	TYPE
<i>Bldg. A</i> (Permanent)			<i>District Owned Relocatables</i>		
Admin	2,608	Administration	<i>Bldg. R1</i>	960	Mag Office
Library	1,563	Library	<i>Bldg. R2</i>	960	Sci Lab #1
RR	338	Restrooms	<i>Bldg. R3</i>	960	Sci Lab #2
Misc	1,250	Misc	<i>Bldg. R4</i>	480	Sci Lab #3
<i>Total</i>	<i>5,759</i>		<i>Bldg. R5</i>	480	Restrooms
<i>Bldg. C</i> (Permanent)			<i>Bldg. R6</i>	960	RSP CR 13
MP	8,414	MPR/Stage/Misc	<i>Bldg. R7</i>	960	Classroom 14
KIT	2,190	Kitchen	<i>Bldg. R8</i>	960	Classroom 15
RR	815	Restrooms	<i>Bldg. R9</i>	960	Classroom 16
<i>Total</i>	<i>11,419</i>		<i>Bldg. R10</i>	960	Classroom 17
<i>Bldg. D</i> (Permanent)			<i>Bldg. R11</i>	1,440	Sp Ed Cr 18
K-1	1,044	TK CR	<i>Bldg. R12</i>	960	Sp Ed Cr 19
K-2	1,056	TK CR	<i>Bldg. R13</i>	960	Classroom K-3
Comp. Lab	1,034	Comp Lab	<i>Bldg. R14</i>	1,440	Sp Ed CR 20
RR	267	Restrooms	<i>Bldg. R15</i>	960	Kindergarten CR 21
Misc	359	Misc	<i>Bldg. R16</i>	960	Kindergarten CR
<i>Total</i>	<i>3,760</i>		<i>Bldg. R17</i>	960	Classroom K-4
<i>Bldg. E</i> (Permanent)			<i>Bldg. R18</i>	960	Classroom 23
1	860	Classroom	<i>Bldg. R19</i>	960	Classroom 24
2	853	Classroom	<i>Total</i>	<i>18,240</i>	
3	862	Classroom	<i>Leased Relocatables</i>		
4	860	Classroom	<i>Bldg. R20</i>	960	Classroom 25
5	853	Classroom	<i>Bldg. R21</i>	960	Classroom 26
6	862	Classroom	<i>Bldg. R22</i>	960	Classroom 27
RR	512	Restrooms	<i>Bldg. R23</i>	960	Music (Rm 28)
Misc	603	Misc	<i>Bldg. R24</i>	960	Ball /Act Rm (Rm 29)
<i>Total</i>	<i>6,265</i>		<i>Bldg. R25</i>	960	BIS (Rm 30)
<i>Bldg. F</i> (Permanent)			<i>Bldg. R26</i>	960	RSP CR K-5
7	862	Classroom	<i>Total</i>	<i>6,720</i>	
8	853	Classroom			
9	860	Classroom			
10	862	Classroom			
11	853	Classroom			
12	860	Classroom			
RR	512	Restrooms			
Misc	603	Misc			
<i>Total</i>	<i>6,265</i>				

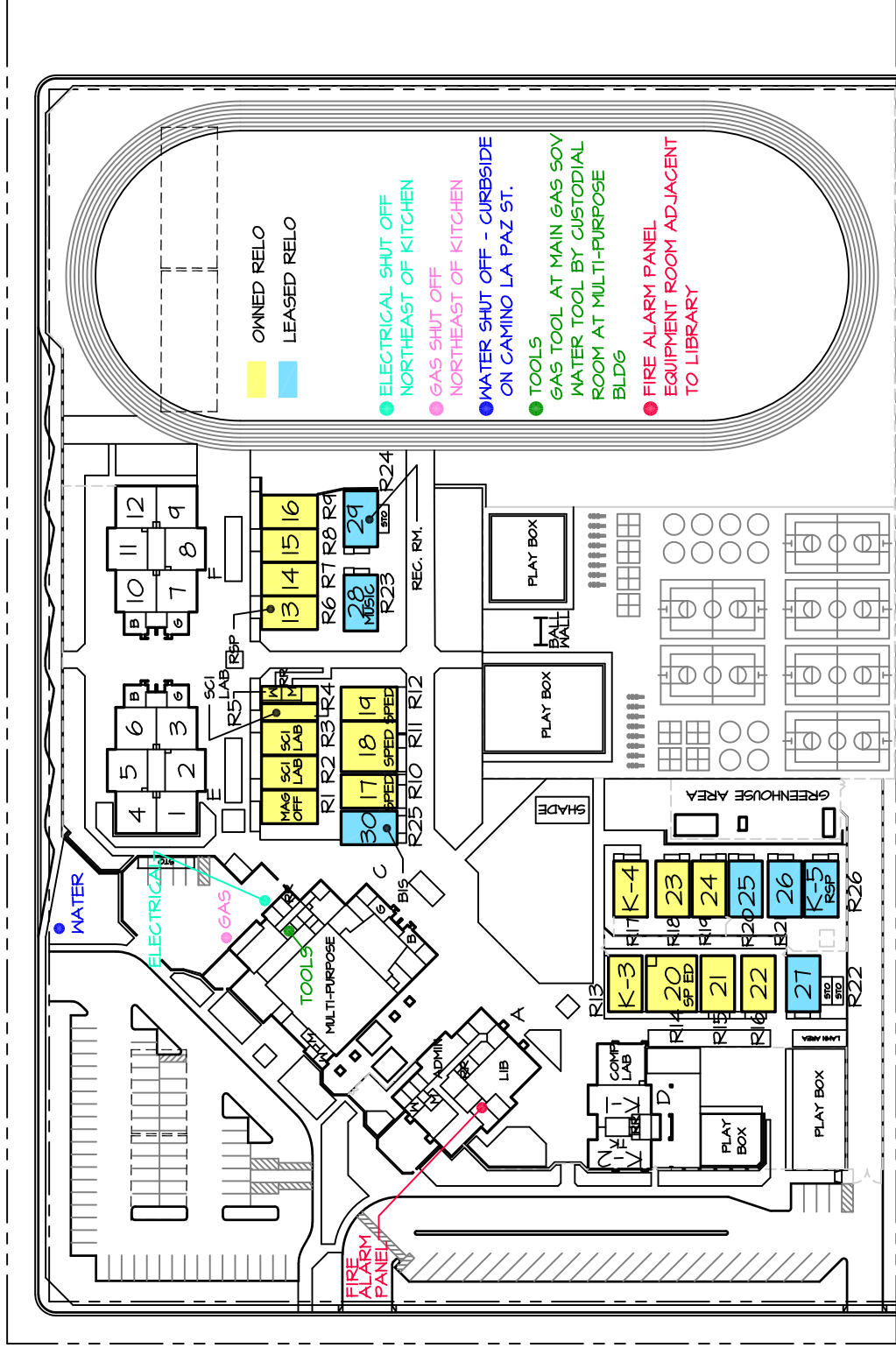

CESAR CHAVEZ SCHOOL  
 4201 MESA MARIN DR.  
 631-5870

AREA = 534,738 SQ. FT.  
 OR 12.28 ACRES

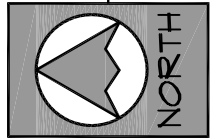

**SITE PLAN**  
**10-25-23**

SCALE: 1"=120'



**BAKERSFIELD CITY SCHOOLS**  
**CESAR CHAVEZ ELEMENTARY SCHOOL**  
 RELOCATABLE

BLDG.	Rm #	DSA #	DATE	SIZE	USE	AREA sq. ft.	SERIAL NUMBER	Mnth. Rnt \$	LEASE CO	LEASE TYPE
R1	Magnet Office	59162	1994	24 X 40	Mag Office	960	R67	-	BCSD	DIST. OWNED RELO.
R2	Science Lab	59162	1994	24 X 40	Sci Lab #1	960	R68	-	BCSD	DIST. OWNED RELO.
R3	Science Lab	59162	1994	24 X 40	Sci Lab #2	960	R69	-	BCSD	DIST. OWNED RELO.
R4	Science Lab	59162	1994	12 X 40	Sci Lab #3	480	R70	-	BCSD	DIST. OWNED RELO.
R5	RR	59162	1994	12 X 40	Restrooms	480	L14	-	BCSD	DIST. OWNED RELO.
R6	13	59162	1994	24 X 40	RSP CR	960	R71	-	BCSD	DIST. OWNED RELO.
R7	14	59162	1994	24 X 40	Classroom	960	R72	-	BCSD	DIST. OWNED RELO.
R8	15	59162	1994	24 X 40	Classroom	960	R73	-	BCSD	DIST. OWNED RELO.
R9	16	59162	1994	24 X 40	Classroom	960	R74	-	BCSD	DIST. OWNED RELO.
R10	17	109006	2005	24 X 40	Classroom	960	05-120-002AB	-	BCSD	DIST. OWNED RELO.
R11	18	104349	2000	36 X 40	SP ED	1440	00-480-001ABC	-	BCSD	DIST. OWNED RELO.
R12	19	104349	2000	24 X 40	SP ED	960	00-480-002AB	-	BCSD	DIST. OWNED RELO.
R13	K-3	104349	1999	24 X 40	Kindergarten	960	99-330-158-030AB	-	BCSD	DIST. OWNED RELO.
R14	20	104349	1999	36 X 40	SP ED	1440	99-374-158-002 ABC	-	BCSD	DIST. OWNED RELO.
R15	21	109006	2006	24 X 40	Kindergarten	960	99-330-158-028 AB	-	BCSD	DIST. OWNED RELO.
R16	22	109006	2006	24 X 40	Kindergarten	960	99-330-158-027 AB	-	BCSD	DIST. OWNED RELO.
R17	K-4	111193	2007	24 X 40	Classroom	960	05-120-005AB	-	BCSD	DIST. OWNED RELO.
R18	23	111193	2007	24 X 40	Classroom	960	05-120-006AB	-	BCSD	DIST. OWNED RELO.
R19	24	Pending	2009	24 X 40	Classroom	960	00-480-020AB	-	BCSD	DIST. OWNED RELO.
R20	25	Pending	2010	24 X 40	Classroom	960	48734-01/02	\$414.46	CL LSG	LEASED RELO.
R21	26	Pending	2011	24 X 40	Classroom	960	55996-55997	\$460.00	CL LSG	LEASED RELO.
R22	27	Pending	2011	24 X 40	Classroom	960	50888-01/02	\$460.00	CL LSG	LEASED RELO.
R23	28	Pending	2011	24 X 40	Music	960	35587-35588	\$340.00	CL LSG	LEASED RELO.
R24	29	Pending	2011	24 X 40	Ball/Act Rm	960	47529-01 / 02	\$340.00	CL LSG	LEASED RELO.
R25	30	Pending	2011	24 X 40	BIS	960	39712-39713	\$340.00	CL LSG	LEASED RELO.
R26	K-5	Pending	2012	24 X 40	RSP CR	960	47963-01/02	\$460.00	CL LSG	LEASED RELO.
<b>Total</b>						24,960	sq. ft.	\$2,814.46		

14	DISTRICT OWNED CLASSROOMS	19	DIST. OWNED RELO.
4	LEASED CLASSROOMS	7	LEASED RELO.
8	NON REGULAR ED ROOMS		

DATE 10/25/2023











# **College Heights Elementary School**

**2551 Sunny Lane**

**BAKERSFIELD CITY SCHOOL DISTRICT  
SITE FACILITY SURVEY**

School: College Heights  
Acreage: 8.6

Principal: Dylan Capilla  
Date: 10/26/2023

Clstrm	Misc.	Sq. Ft.	Type of Building
36	18	48,384	Relocatable Buildings
	1	480	Relocatable Restrooms
		0	Leased Relocatables
	2	1,727	Admin Area (Relo)
		6,042	Multipurpose Area
		2,105	Restrooms
36	21	58,738	Total

789	Student Population
42	Parking Spaces
Y	Bus Zone: Y / N
1958	Year of Construction
1997/2001	Modernization
Package	A/C Type

ROOM #	SQ. FT.	TYPE
<i>Bldg. A</i>	(Permanent)	Rm 44
MP	6,042	MP/Kitchen/Stage
RR	183	Restrooms
Total	6,225	
<b>District Owned Relocatables</b>		
<i>Bldg. R1</i>	960	Classroom 1
<i>Bldg. R2</i>	960	Classroom 2
<i>Bldg. R3</i>	960	RSP (Rm 3)
<i>Bldg. R4</i>	960	Classroom 4
<i>Bldg. R5</i>	360	Speech/Psych (Rm 5)
-	600	Restroom (Rm 5)
<i>Bldg. R6</i>	960	1-3 Autism (CR 6)
<i>Bldg. R7</i>	960	4-6 Autism (CR 7)
<i>Bldg. R8</i>	960	PK Autism (Rm 8)
<i>Bldg. R9</i>	960	1-3 Autism (CR 9)
<i>Bldg. R10</i>	960	Classroom 10
<i>Bldg. R11</i>	960	Classroom 11
<i>Bldg. R12</i>	960	Classroom 12
<i>Bldg. R13</i>	960	Classroom 13
<i>Bldg. R14</i>	960	ELP (Rm 14)
<i>Bldg. R15</i>	960	Classroom 15
<i>Bldg. R16</i>	960	Classroom 16
<i>Bldg. R17</i>	960	Speech (Rm 17)
<i>Bldg. R18</i>	960	Kindergarten 18
<i>Bldg. R19</i>	360	ELP (Rm 19)
-	600	Restrooms (Rm 19)
<i>Bldg. R20</i>	960	TK (CR 20)
<i>Bldg. R21</i>	960	Intervention
<i>Bldg. R22</i>	960	Classroom 22
<i>Bldg. R23</i>	960	Classroom 23
<i>Bldg. R24</i>	960	Classroom 24
<i>Bldg. R25</i>	960	Classroom 25
<i>Bldg. R26</i>	480	Restrooms
<i>Bldg. R27</i>	960	Kindergarten K1
<i>Bldg. R28</i>	960	Kindergarten K2
<i>Bldg. R29</i>	376	Workroom
<i>Bldg. R30</i>	960	Kindergarten K3
<i>Bldg. R31</i>	960	TK (CR 26)
Sub Total	28,696	

ROOM #	SQ. FT.	TYPE
<b>District Owned Relocatables (Continued)</b>		
<i>Bldg. R32</i>	960	Classroom 27
<i>Bldg. R33</i>	960	Classroom 28
<i>Bldg. R34</i>	960	Library (Rm 29)
<i>Bldg. R35</i>	960	Lounge (Rm 30)
<i>Bldg. R36</i>	960	BIS (Rm 31)
<i>Bldg. R37</i>	767	Office
-	193	Office Restrooms
<i>Bldg. R38</i>	960	Workroom
<i>Bldg. R39</i>	960	Administration
<i>Bldg. R40</i>	960	Classroom 32
<i>Bldg. R41</i>	960	Acad. Coach (Rm 33)
<i>Bldg. R42</i>	960	Classroom 34
<i>Bldg. R43</i>	960	Classroom 35
<i>Bldg. R44</i>	960	Classroom 36
<i>Bldg. R45</i>	960	Classroom 37
<i>Bldg. R46</i>	960	Classroom 38
<i>Bldg. R47</i>	431	Book/Ball Room (Rm 39)
-	529	Restrooms (Rm 39)
<i>Bldg. R48</i>	960	Parent Center (Rm 40)
<i>Bldg. R49</i>	960	Classroom 41
<i>Bldg. R50</i>	960	Classroom 42
<i>Bldg. R51</i>	960	Classroom 43
<i>Bldg. R52</i>	960	Classroom 45
<i>Bldg. R53</i>	960	Classroom 46
<i>Bldg. R54</i>	960	Music (Rm 47)
<i>Bldg. R55</i>	960	Training/Book Rm (Rm 48)
Total	23,040	
Grand Total	51,736	
<b>Leased Relocatables</b>		
Total	0	





**BAKERSFIELD CITY SCHOOLS**  
**COLLEGE HEIGHTS ELEMENTARY SCHOOL**  
RELOCATABLES

BLDG.	Rm #	DSA #	DATE	SIZE	USE	AREA sq. ft.	SERIAL NUMBER	Mnth. Rnt \$	LEASE CO	LEASE TYPE
R1	1	61117	1957	30 X 32	Classroom	960	E-37	-	BCSD	DIST. OWNED RELO.
R2	2	61117	1957	30 X 32	Classroom	960	E-38	-	BCSD	DIST. OWNED RELO.
R3	3	61117	1957	30 X 32	RSP Rm	960	E-39	-	BCSD	DIST. OWNED RELO.
R4	4	61117	1957	30 X 32	Classroom	960	E-40	-	BCSD	DIST. OWNED RELO.
R5	5/RR	61117	1957	30 X 32	Spch/Psy/RR	960	L-3	-	BCSD	DIST. OWNED RELO.
R6	6	113119	2011	24 X 40	1-3 Autism CR	960	10-603-024AB	-	BCSD	DIST. OWNED RELO.
R7	7	113119	2011	24 X 40	4-6 Autism CR	960	10-603-025AB	-	BCSD	DIST. OWNED RELO.
R8	8	113119	2011	24 X 40	PK Autism	960	10-603-026AB	-	BCSD	DIST. OWNED RELO.
R9	9	113119	2011	24 X 40	1-3 Autism CR	960	10-603-027AB	-	BCSD	DIST. OWNED RELO.
R10	10	113119	2011	24 X 40	Classroom	960	10-603-028AB	-	BCSD	DIST. OWNED RELO.
R11	11	113119	2011	24 X 40	Classroom	960	10-603-029AB	-	BCSD	DIST. OWNED RELO.
R12	12	113119	2011	24 X 40	Classroom	960	10-603-030AB	-	BCSD	DIST. OWNED RELO.
R13	13	113119	2011	24 X 40	Classroom	960	10-603-031AB	-	BCSD	DIST. OWNED RELO.
R14	14	113119	2011	24 X 40	ELP Rm	960	10-603-040AB	-	BCSD	DIST. OWNED RELO.
R15	15	61117	1957	30 X 32	Classroom	960	E-41	-	BCSD	DIST. OWNED RELO.
R16	16	61117	1957	30 X 32	Classroom	960	E-42	-	BCSD	DIST. OWNED RELO.
R17	17	61117	1957	30 X 32	Speech	960	E-43	-	BCSD	DIST. OWNED RELO.
R18	18	61117	1957	30 X 32	Kindergarten	960	E-44	-	BCSD	DIST. OWNED RELO.
R19	19/RR	61117	1957	30 X 32	ELP/RR	960	L-4	-	BCSD	DIST. OWNED RELO.
R20	20	112887	2008	24 X 40	TK CR	960	08-414-031AB	-	BCSD	DIST. OWNED RELO.
R21	21	112887	2008	24 X 40	Intervention	960	08-414-032AB	-	BCSD	DIST. OWNED RELO.
R22	22	113119	2010	24 X 40	Classroom	960	10-603-001 AB	-	BCSD	DIST. OWNED RELO.
R23	23	113119	2010	24 X 40	Classroom	960	10-603-008 AB	-	BCSD	DIST. OWNED RELO.
R24	24	113119	2010	24 X 40	Classroom	960	10-603-009 AB	-	BCSD	DIST. OWNED RELO.
R25	25	113119	2010	24 X 40	Classroom	960	10-603-010 AB	-	BCSD	DIST. OWNED RELO.
R26	RR	113119	2010	12 X 40	Restrooms	480	10-603-011 A	-	BCSD	DIST. OWNED RELO.
R27	K1	101484	1957	30 X 32	Kindergarten	960	D-11	-	BCSD	DIST. OWNED RELO.
R28	K2	101484	1957	30 X 32	Kindergarten	960	E-5	-	BCSD	DIST. OWNED RELO.
R29	WR	101484	1957	12.5 X 30	Workroom	376	L-5	-	BCSD	DIST. OWNED RELO.
R30	K3	101484	1957	30 X 32	Kindergarten	960	E-36	-	BCSD	DIST. OWNED RELO.
R31	26	46446	1986	30 X 32	TK CR	960	D-13	-	BCSD	DIST. OWNED RELO.
R32	27	46446	1986	30 X 32	Classroom	960	D-12	-	BCSD	DIST. OWNED RELO.
R33	28	46446	1986	30 X 32	Classroom	960	D-15	-	BCSD	DIST. OWNED RELO.
R34	29	46446	1986	30 X 32	Vacant / Lib	960	D-16	-	BCSD	DIST. OWNED RELO.
R35	30	46446	1986	30 X 32	Lounge	960	D-17	-	BCSD	DIST. OWNED RELO.
R36	31	46446	1986	30 X 32	BIS/CS	960	D-18	-	BCSD	DIST. OWNED RELO.
R37	OFC	101484	1957	30 X 32	Office	960	I-41	-	BCSD	DIST. OWNED RELO.
R38	WR	101484	1957	30 X 32	Workroom	960	I-42	-	BCSD	DIST. OWNED RELO.
R39	AD	101484	1957	30 X 32	Admin	960	I-43	-	BCSD	DIST. OWNED RELO.
R40	32	101484	1957	30 X 32	Classroom	960	I-44	-	BCSD	DIST. OWNED RELO.
R41	33	101484	1957	30 X 32	Acad. Coach	960	I-45	-	BCSD	DIST. OWNED RELO.
R42	34	101484	1957	30 X 32	Classroom	960	I-46	-	BCSD	DIST. OWNED RELO.
R43	35	101484	1957	30 X 32	RSP CR	960	I-47	-	BCSD	DIST. OWNED RELO.
R44	36	101484	1957	30 X 32	Classroom	960	E-12	-	BCSD	DIST. OWNED RELO.
R45	37	101484	1957	30 X 32	Classroom	960	I-49	-	BCSD	DIST. OWNED RELO.
R46	38	101484	1957	30 X 32	Classroom	960	I-50	-	BCSD	DIST. OWNED RELO.
R47	39/RR	101484	1957	30 X 32	Book/Ball/RR	960	L-6	-	BCSD	DIST. OWNED RELO.
R48	40	105184	2001	30 X 32	Parent Center	960	99-9605-539	-	BCSD	DIST. OWNED RELO.
R49	41	105184	2001	30 X 32	Classroom	960	99-9605-538	-	BCSD	DIST. OWNED RELO.
R50	42	105184	2001	30 X 32	Classroom	960	99-9605-537	-	BCSD	DIST. OWNED RELO.
R51	43	105184	2001	30 X 32	Classroom	960	99-9605-536	-	BCSD	DIST. OWNED RELO.
R52	45	115337	2011	24 X 40	Classroom	960	99-330-158-004AB	-	BCSD	DIST. OWNED RELO.
R53	46	115337	2011	24 X 40	Classroom	960	99-330-158-008AB	-	BCSD	DIST. OWNED RELO.
R54	47	118427	2017	24 X 40	Music	960	00-480-018AB	-	BCSD	DIST. OWNED RELO.
R55	48	118427	2017	24 X 40	Train/Reading	960	00-480-019AB	-	BCSD	DIST. OWNED RELO.

**Total** 51,736 sq. ft. \$0.00

36	DISTRICT OWNED CLASSROOMS	55	DIST. OWNED RELO.
0	LEASED CLASSROOMS	0	LEASED RELO.
19	NON REGULAR ED ROOMS		

DATE 10/26/2023



# College Heights Elementary School

Site Map 2023-2024



Rm 1 Thurley 1st	Rm 2 Torres 1st	Rm 3 Wingfield RSP	Rm 4 McWilliams PK Autism	Rm 5 Heredia Psych
				<b>G</b>
				<b>E</b>

Psych/Speech

Rm 15 Espericueta 1st	Rm 16 Blackwelder 1st	Rm 17 Robles Speech	Rm 18 Williams K	Rm 19 ELP
				<b>G</b>
				<b>B</b>

**D**

**C**

Kindergarten & TK Playground

Rm K1 Jurgess Wilhel Kinder	Rm K2 Riess Kinder	Rm K3 Hanson Kinder
-----------------------------------	--------------------------	---------------------------

C train

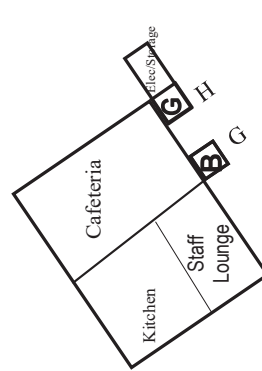

Rm 6 Romero 1-3 Autism	Rm 7 Riess 4-6 Autism	Rm 8 Salas PK Autism	Rm 9 Little 1-3 Autism	Rm 10 Burnette 3rd	Rm 11 Sutter 3rd	Rm 12 Hammett 3rd	Rm 13 Luther 3rd	Rm 14 ELP IS

Rm 20 FeDericco TK	Rm 21 Reyes/Bolsa Intervention	Rm 22 Fussel 2nd	Rm 23 Reynoso 2nd	Rm 24 Hoggard 2nd	Rm 25 Gibbs 2nd

<b>L</b>	<b>G</b>
<b>K</b>	<b>J</b>
<b>I</b>	<b>B</b>

Rm 26 Diaz TK	Rm 27 Aguilera 4th	Rm 28 Altamirano 4th	Rm 45 Olea 4th	Rm 46 Luna 4th	Rm 47 Band 4-6th	Rm 48 Training Leveled BKRMI
---------------------	--------------------------	----------------------------	----------------------	----------------------	------------------------	------------------------------------

Rm 29 Juarez Library	Rm 30 VIP Lounge	Rm 31 Karvoski/Garcia BIS
----------------------------	------------------------	---------------------------------

<b>Class Times</b>	<b>MTWTF</b>	<b>Wed</b>
8:00 am	8:00 am	8:00 am
12:50 pm	12:50 pm	12:00 pm
8:00 am	8:00 am	8:00 am
2:20 pm	2:20 pm	1:35 pm

Ramp

<b>R</b>	Office
	Workroom
	Principal
	Nurse/V.P.

Rm 32 Hodges 6th	Rm 33 Lucero AC	Rm 34 Taira 6th	Rm 35 Milian 6th
------------------------	-----------------------	-----------------------	------------------------

Rm 36 Blackburn K-5th	Rm 37 Frank 6th	Rm 38 Villareal 5th	Rm 39 Textbook Room

Rm 40 M. Meyer Parent Ctr	Rm 41 Maher 5th	Rm 42 Steele 5th	Rm 43 Jones 5th
---------------------------------	-----------------------	------------------------	-----------------------

- Dylan Capilla, Principal
- Noemi Hernandez, Vice Principal
- Lucia Lucero, Academic Coach
- Ali Reyes, Intervention Specialist
- Jennifer Bolstad, Intervention Specialist
- Josie Aguirre, Secretary
- Ashleigh Moxley, Clerk
- Yadira Garcia, Behavior Intervention Specialist
- Katie Karvoski, Behavior Intervention Specialist
- Aracely Perez, Specially Funded Clerk
- Minerva Meyer, FACE
- Glenn Solomon, Custodian
- Moses Valdez, 8hr eve Custodian
- Marlen Cayo, Office Assistant
- Cindy Tobin, Nutritional Manager

Updated 8/7/2023

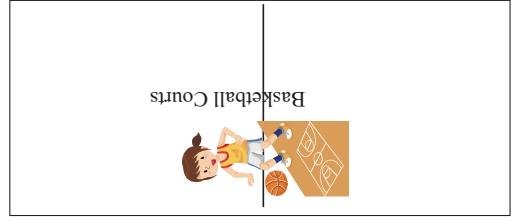







# **Downtown Elementary School**

**2021 "M" Street**

**BAKERSFIELD CITY SCHOOL DISTRICT  
SITE FACILITY SURVEY**

School: Downtown Elementary  
Acreage: 1.96

Principal: Lynn McEntire  
Date: 9/22/2023

Clstrm	Misc.	Sq. Ft.	Type of Building
9	1	9,720	Permanent Buildings
4	2	5,280	Relocatable Buildings
	1	506	Relocatable Restroom
1		960	Leased Relocatable
		1,205	Admin Area
		2,438	MP/Kitchen
		479	Restrooms
		1,186	Misc
14	4	21,774	Total

323	Student Population
2	Parking Spaces
N	Bus Zone: Y / N
1997	Year of Construction
N.A.	Modernization
Package	A/C Type

ROOM #	SQ. FT.	TYPE	ROOM #	SQ. FT.	TYPE
<i>Bldg 100</i>			<i>Bldg 400 (Permanent)</i>		
7	972	Classroom	Admin	1,205	Administration
8	972	Classroom	MP/Kitchen	2,438	MP/Kitchen
9	972	Classroom	RR	409	Restrooms
Misc	240	Misc	Misc	516	Misc
<i>Total</i>	<b>3,156</b>		<i>Total</i>	<b>4,568</b>	
<i>Bldg 200 (Permanent)</i>			<i>District Owned Relocatables</i>		
Computer Lab	972	Computer Lab	R1	506	Restrooms
4	972	Classroom	R2	960	Library (Rm 10)
5	972	Classroom	R3	960	Classroom 11
6	972	Classroom	R4	960	Classroom 12
Misc	80	Misc	R5	960	Classroom 13
<i>Total</i>	<b>3,968</b>		R6	960	Classroom 14
<i>Bldg 300 (Permanent)</i>			R8	480	Flex Room (Rm 16)
1	972	SDC/RSP CR	<i>Total</i>	<b>5,786</b>	
2	972	Kindergarten	<i>Leased Relocatables</i>		
3	972	Kindergarten	R7	960	Classroom 15
RR	70	Restrooms	<i>Total</i>	<b>960</b>	
Misc	350	Misc			
<i>Total</i>	<b>3,336</b>				

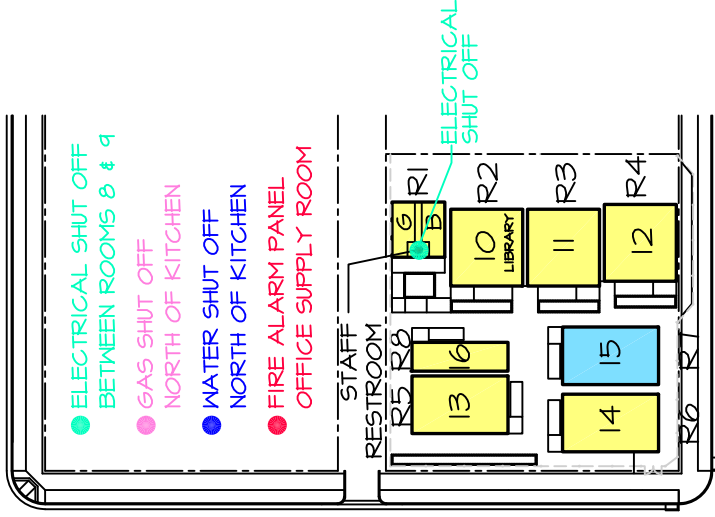
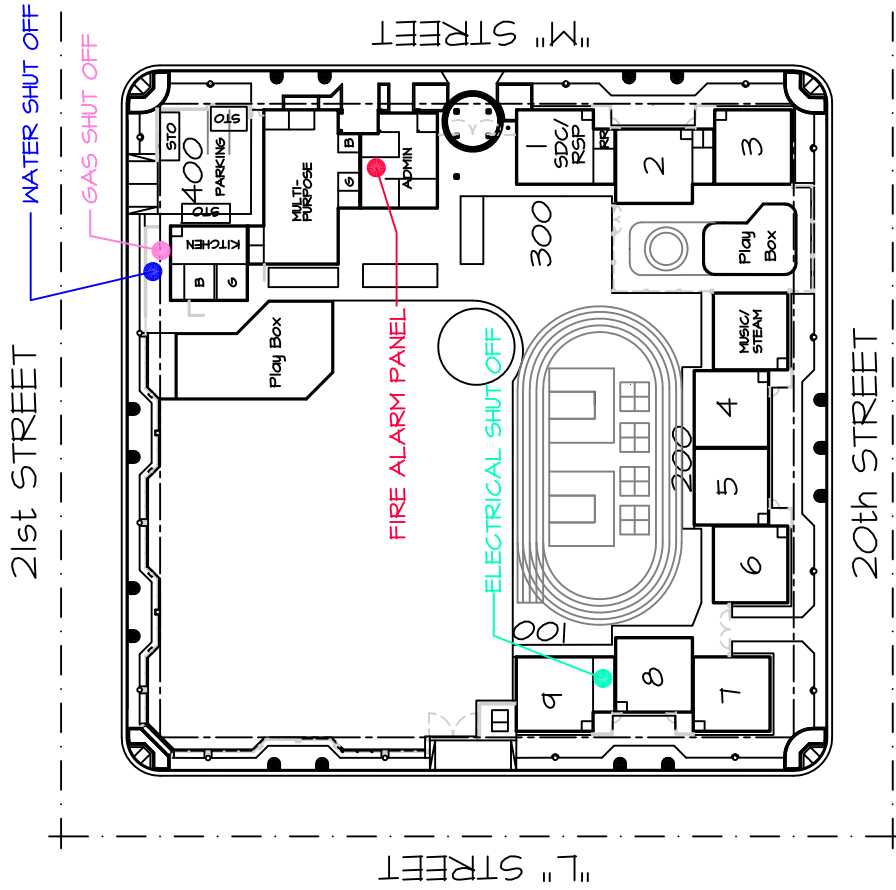

DOWNTOWN ELEMENTARY  
 2021 M STREET  
 631-5920

AREA = 85,799 SQ. FT.  
 OR 1.96 ACRES

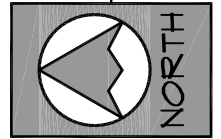

**SITE PLAN**  
**9-22-23**

SCALE: 1"=80'



**BAKERSFIELD CITY SCHOOLS**  
**DOWNTOWN ELEMENTARY SCHOOL**  
 RELOCATABLES

BLDG.	Rm #	DSA #	DATE	SIZE	USE	AREA sq. ft.	SERIAL NUMBER	Mnth. Rnt \$	LEASE CO	LEASE TYPE
R1	RR	103227	1999	22 X 23	Restrooms	506	99-960T-503	-	BCSD	DIST OWNED RELO
R2	10	103227	1999	30 X 32	Library	960	99-960S-501	-	BCSD	DIST OWNED RELO
R3	11	103227	1999	30 X 32	Classroom	960	99-960S-502	-	BCSD	DIST OWNED RELO
R4	12	103227	1999	30 X 32	Classroom	960	99-960S-512	-	BCSD	DIST OWNED RELO
R5	13	109469	2004	24 X 40	Classroom	960	99-330-158-029-AB	-	BCSD	DIST OWNED RELO
R6	14	108680	2005	24 X 40	Classroom	960	05-120-001AB	-	BCSD	DIST OWNED RELO
R7	15	115873	2014	24 X 40	Classroom	960	59215-59216	\$ 293.33	CL LSG	LEASED RELO.
R8	16	115873	2014	12 X 40	Flex Rm	480	14-130-001	-	BCSD	DIST OWNED RELO
<b>Total</b>						6,746	sq. ft.	\$293.33		

4	DISTRICT OWNED CLASSROOMS	7	DIST. OWNED RELO.
1	LEASED CLASSROOMS	1	LEASED RELO.
3	NON REGULARED ROOMS		

DATE 9/22/2023



# Downtown Elementary School

## 2021 M Street

**Bakersfield, CA 93301**  
**2023-2024**

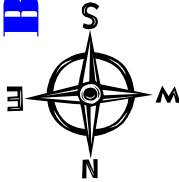

M Street

Library

Room 11  
5th Grade  
Mrs. Arteaga

Room 12  
4th Grade  
Mrs. Choyce

Flex Room

Room 13  
7th/8th Gr. ELA  
Mrs. Payne

Room 15  
6th Grade  
Mrs. Riley

Room 14  
7th/8th Gr. Math  
Mrs. Mayer

Gate - remain clear for emergency vehicles

Room 1  
SDC/RSP  
Mrs. Tablit

Room 2  
Kindergarten  
Mrs. Dolan

Room 3  
Kindergarten  
Ms. Nguyen

EduCare  
Offices and  
Cafeteria

Gas Main

Front Office

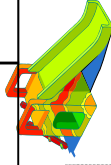

Gate - Entry  
for Mini  
Campus

Blacktop &  
Basketball Courts

Command  
Center

Music / STEAM  
Room



Playing Field

Classes line up on field

8th Grade	Kindergarten
7th Grade	1st Grade
6th Grade	2nd Grade
5th Grade	3rd Grade
4th Grade	Student Release

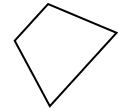
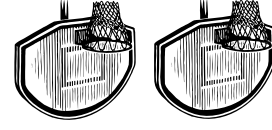

First Aid

Electrical Main/  
Ball Room

Start Search

Room 9  
3rd Grade  
Ms. Lenix

Room 8  
2nd Grade  
Mrs. Kovacevich

Room 6  
3rd Grade  
Ms. Tarango

Gate

Room 7  
2nd Grade  
Mrs. Cortez-Wells

Team 1 Search starts at Room 9 - Computer Lab - Office/Cafeteria - Restrooms - Rooms 1-3  
 Team 2 search starts at room 14, 15, 12, 11, library, flex, 13





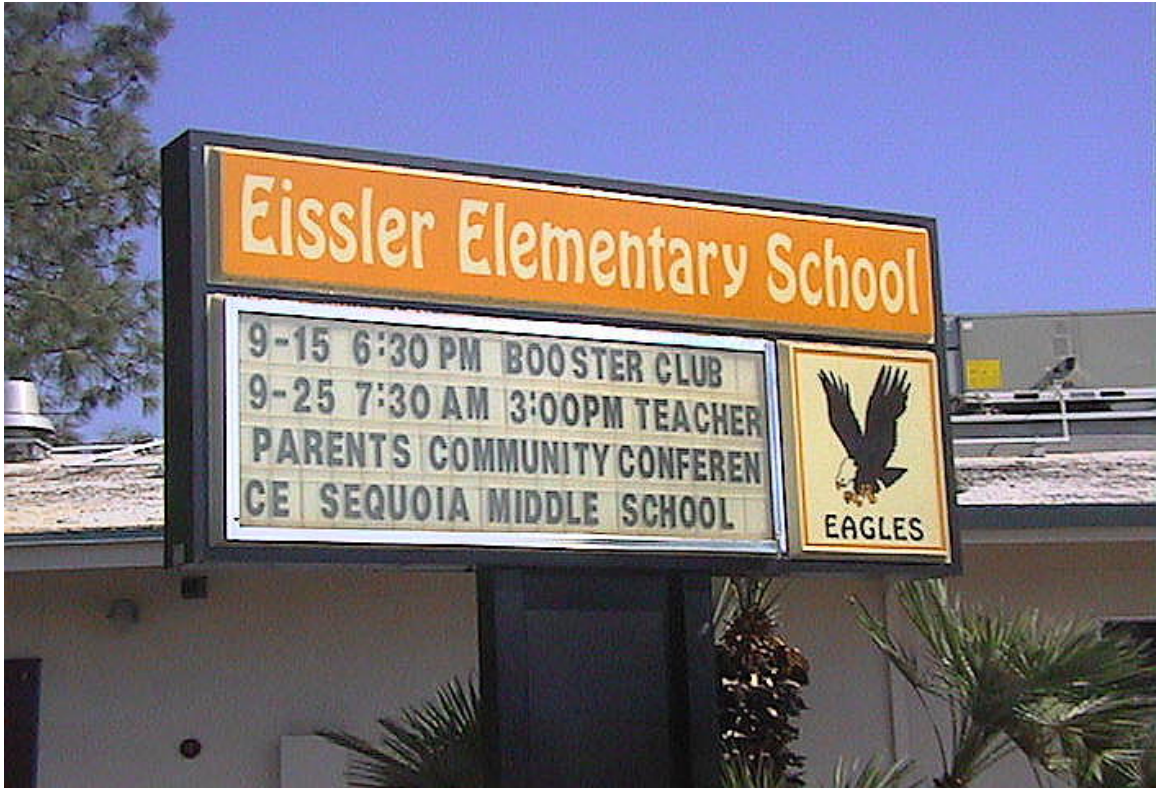

# Henry Eissler Elementary School

2901 Eissler St.

**BAKERSFIELD CITY SCHOOL DISTRICT  
SITE FACILITY SURVEY**

School: Eissler Elementary  
Acreage: 9.00

Principal: Christina Norris  
Date: 11/6/2023

Clstrm	Misc.	Sq. Ft.	Type of Building
14	3	16,940	Permanent Buildings
13	3	15,314	Relocatable Buildings
	1	46	Relocatable Restroom
	1	480	Leased Restrooms
2	4	5,760	Leased Relocatables
		1,721	Admin Area
		7,031	MP/Kit/Stage
		1,831	Restrooms
		2,834	Miscellaneous
29	12	51,957	Total

550	Student Population
218	Parking Spaces
Y	Bus Zone: Y / N
1964	Year of Construction
2009	Modernization
Package	A/C Type

ROOM #	SQ. FT.	TYPE	ROOM #	SQ. FT.	TYPE
<i>Bldg. A (Permanent)</i>			<i>Bldg. H (Permanent)</i>		
K-1	1,269	Kindergarten	1	960	Kindergarten
K-2	1,271	TK CR	2	960	Kindergarten
RR	132	Restrooms	3	960	Classroom
Misc	331	Misc	4	960	Innovative (Rm 4)
<i>Total</i>	<i>3,003</i>		5	960	Library
<i>Bldg. B (Permanent)</i>			RR	600	Restrooms
Admin	1,721	Administration	Misc	600	Misc
RR	150	Restrooms	<i>Total</i>	<i>6,000</i>	
Misc	913	Misc	<i>District Owned Relocatables</i>		
<i>Total</i>	<i>2,784</i>		<i>Bldg. R1</i>	<i>960</i>	<i>Spch/Psych (CR 21)</i>
<i>Bldg. C (Permanent)</i>			<i>Bldg. R2</i>	<i>960</i>	<i>Classroom 22</i>
MP	7,031	MP/Kit/Music	<i>Bldg. R3</i>	<i>960</i>	<i>Classroom 23</i>
RR	259	Restrooms	<i>Bldg. R4</i>	<i>960</i>	<i>Classroom 24</i>
<i>Total</i>	<i>7,290</i>		<i>Bldg. R5</i>	<i>960</i>	<i>BIS (Rm 25)</i>
<i>Bldg. D (Permanent)</i>			<i>Bldg. R6</i>	<i>960</i>	<i>Classroom 33</i>
6	960	Classroom	<i>Bldg. R7</i>	<i>960</i>	<i>Classroom 32</i>
7	960	Classroom	<i>Bldg. R8</i>	<i>960</i>	<i>Classroom 31</i>
<i>Total</i>	<i>1,920</i>		<i>Bldg. R9</i>	<i>960</i>	<i>DHH (CR 30)</i>
<i>Bldg. E (Permanent)</i>			<i>Bldg. R10</i>	<i>960</i>	<i>DHH (CR 29)</i>
8	960	PRC	<i>Bldg. R11</i>	<i>914</i>	<i>DHH (CR 28)</i>
9	960	Classroom	-	46	Restroom
RR	195	Restrooms	<i>Bldg. R12</i>	<i>960</i>	<i>Learning Center (Rm 16)</i>
Misc	525	Misc	<i>Bldg. R13</i>	<i>960</i>	<i>Classroom 17</i>
<i>Total</i>	<i>2,640</i>		<i>Bldg. R14</i>	<i>960</i>	<i>Classroom 18</i>
<i>Bldg. F (Permanent)</i>			<i>Bldg. R15</i>	<i>960</i>	<i>Classroom 19</i>
10	960	Classroom	<i>Bldg. R16</i>	<i>960</i>	<i>DHH (CR 20)</i>
11	960	Classroom	<i>Total</i>	<i>15,360</i>	
12	960	Classroom	<i>Leased Relocatables</i>		
13	960	Classroom	<i>Bldg. R17</i>	<i>960</i>	<i>DHH (CR 35)</i>
14	960	Classroom	<i>Bldg. R18</i>	<i>960</i>	<i>DHH (CR 34)</i>
15	960	Classroom	<i>Bldg. R19</i>	<i>960</i>	<i>Band (CR 36)</i>
<i>Total</i>	<i>5,760</i>		<i>Bldg. R20</i>	<i>960</i>	<i>Intv. (Rm K3)</i>
<i>Bldg. G (Permanent)</i>			<i>Bldg. R21</i>	<i>960</i>	<i>ELP (Rm 37)</i>
RR	495	Restrooms	<i>Bldg. R22</i>	<i>960</i>	<i>VIP/BIS (Rm 38)</i>
Misc	465	Misc	<i>Bldg. R23</i>	<i>480</i>	<i>Restroom</i>
<i>Total</i>	<i>960</i>		<i>Total</i>	<i>6,240</i>	





**BAKERSFIELD CITY SCHOOLS**  
**EISSLER ELEMENTARY SCHOOL**  
 RELOCATABLES

BLDG.	Rm #	DSA #	DATE	SIZE	USE	AREA sq. ft.	SERIAL NUMBER	Mnth. Rnt \$	LEASE CO	LEASE TYPE	
R1	21	48000	1986	30 X 32	Spch/Psych	960	R-36	-	BCSD	DIST. OWNED RELO.	
R2	22	48000	1986	30 X 32	Classroom	960	R-37	-	BCSD	DIST. OWNED RELO.	
R3	23	48000	1986	30 X 32	Classroom	960	R-38	-	BCSD	DIST. OWNED RELO.	
R4	24	48000	1986	30 X 32	Classroom	960	R-39	-	BCSD	DIST. OWNED RELO.	
R5	25	48000	1986	30 X 32	BIS	960	R-40	-	BCSD	DIST. OWNED RELO.	
R6	33	104991	2000	24 X 40	Classroom	960	00-480-004AB	-	BCSD	DIST. OWNED RELO.	
R7	32	104991	2000	24 X 40	Classroom	960	00-480-003AB	-	BCSD	DIST. OWNED RELO.	
R8	31	104991	2000	24 X 40	Classroom	960	00-480-008AB	-	BCSD	DIST. OWNED RELO.	
R9	30	104991	2000	24 X 40	DHH CR	960	00-480-005AB	-	BCSD	DIST. OWNED RELO.	
R10	29	104991	2000	24 X 40	DHH CR	960	00-480-006AB	-	BCSD	DIST. OWNED RELO.	
R11	28	104991	2000	24 X 40	TK CR	960	00-480-007AB	-	BCSD	DIST. OWNED RELO.	
R12	16	45644	1985	24 X 40	Learning Ctr	960	R-26	-	BCSD	DIST. OWNED RELO.	
R13	17	45644	1985	24 X 40	Classroom	960	R-27	-	BCSD	DIST. OWNED RELO.	
R14	18	45644	1985	24 X 40	Classroom	960	R-28	-	BCSD	DIST. OWNED RELO.	
R15	19	45644	1985	24 X 40	Classroom	960	R-29	-	BCSD	DIST. OWNED RELO.	
R16	20	45644	1985	24 X 40	DHH CR	960	R-30	-	BCSD	DIST. OWNED RELO.	
R17	35	116353	2011	24 X 40	DHH CR	960	56002-56003	\$460.00	CL ISG	LEASED RELO	
R18	34	116353	2014	24 X 40	DHH CR	960	1152-01/1152-02	\$293.33	CL ISG	LEASED RELO	
R19	36	116353	2014	24 X 40	Band CR	960	55374-55375	\$293.33	CL ISG	LEASED RELO	
R20	K3	116353	2011	24 X 40	Intv. RM	960	35607-35608	\$340.00	CL ISG	LEASED RELO	
R21	37	116353	2014	24 X 40	ELP	960	35581-35582	\$293.33	CL ISG	LEASED RELO	
R22	38	116448	2015	24 X 40	VIP/BIS	960	MDT 55324/55325	\$293.33	CL ISG	LEASED RELO	
R23	RR	116448	2015	12 X 40	Restrooms	480	10133	\$716.67	CL ISG	LEASED RELO	
<b>Total</b>						21,600	sq. ft.	\$2,689.99			

13	DISTRICT OWNED CLASSROOMS	16	DIST. OWNED RELO.
2	LEASED CLASSROOMS	7	LEASED RELO.
8	NON REGULAR ED ROOMS		

DATE 11/6/2023



# Eissler Elementary School 2023-2024

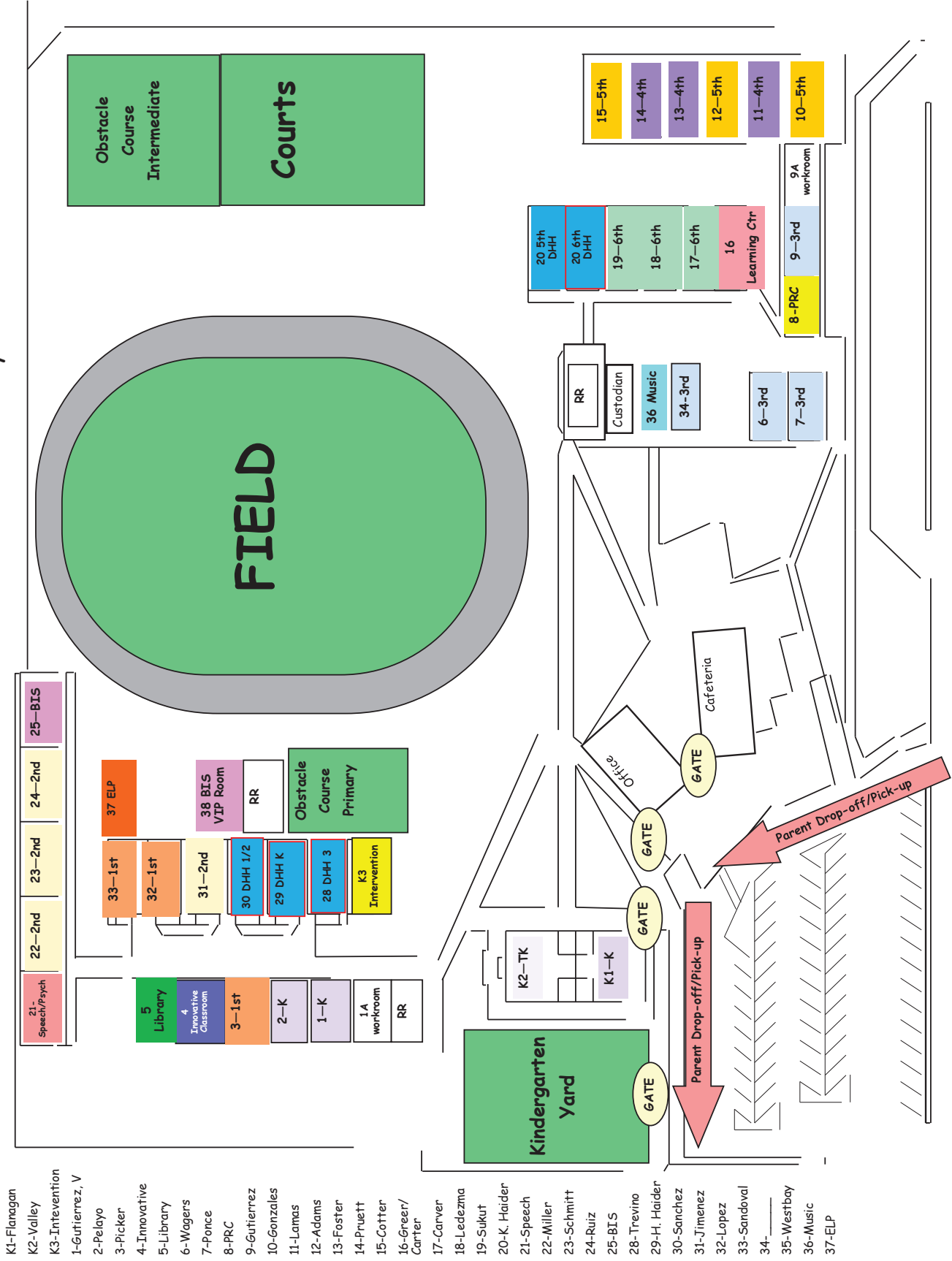

- K1-Flanagan
- K2-Valley
- K3-Intervention
- 1-Gutiérrez, V
- 2-Pelayo
- 3-Picker
- 4-Innovative
- 5-Library
- 6-Wagers
- 7-Ponce
- 8-PRC
- 9-Gutiérrez
- 10-Gonzales
- 11-Lamas
- 12-Adams
- 13-Foster
- 14-Pruett
- 15-Cotter
- 16-Greer/Carter
- 17-Carver
- 18-Ledezma
- 19-Sukit
- 20-K. Haider
- 21-Speech
- 22-Miller
- 23-Schmitt
- 24-Ruiz
- 25-BIS
- 28-Trevino
- 29-H. Haider
- 30-Sanchez
- 31-Jimenez
- 32-Lopez
- 33-Sandoval
- 34-\_\_\_\_\_
- 35-Westbay
- 36-Music
- 37-ELP







# **Evergreen Elementary School**

**2600 Rose Marie Drive**

**BAKERSFIELD CITY SCHOOL DISTRICT  
SITE FACILITY SURVEY**

School: Evergreen Elementary  
Acreage: 7.66

Principal: Jason Brannen  
Date: 10/26/2023

Clstrm	Misc.	Sq. Ft.	Type of Building
13	3	15,925	Permanent Buildings
21	2	24,480	Relocatable Buildings
	1	480	Relocatable Restroom
1		960	Leased Relocatable
		1,173	Admin Area
		5,975	MP/Kitchen/Stage
		1,380	Restrooms
		3,947	Miscellaneous
35	6	54,320	Total

699	Student Population
518	School Capacity
66	Parking Spaces
Y	Bus Zone: Y / N
1949	Year of Construction
2011	Modernization
Package	A/C Type

ROOM #	SQ. FT.	TYPE	ROOM #	SQ. FT.	TYPE
<i>Bldg. A (Permanent)</i>			<i>Bldg. G (Permanent)</i>		
10	960	Classroom	MP	5,975	MP/Kit/Stage
11	960	Classroom	Misc	315	Misc
12	960	Classroom	Total	6,290	
RR	480	Restrooms	<i>Owned Relos</i>		
Total	3,360		<i>Bldg. R1</i>	960	ASP CR
<i>Bldg. B (Permanent)</i>			<i>Bldg. R2</i>	960	Classroom 27
13	960	Classroom	<i>Bldg. R3</i>	960	Classroom 26
14	960	Classroom	<i>Bldg. R4</i>	960	Classroom 25
15	960	Classroom	<i>Bldg. R5</i>	960	Classroom 24
16	960	M/M CR	<i>Bldg. R6</i>	480	Restrooms
Misc	480	Misc	<i>Bldg. R7</i>	960	Classroom 23
Total	4,320		<i>Bldg. R8</i>	960	Classroom 22
<i>Bldg. C (Permanent)</i>			<i>Bldg. R9</i>	960	Classroom 21
3	960	IMC/APL	<i>Bldg. R10</i>	960	Classroom 20
4	960	Learning Lab	<i>Bldg. R11</i>	960	Classroom 19
5	960	Classroom	<i>Bldg. R12</i>	960	Classroom 18
RR	128	Restrooms	<i>Bldg. R13</i>	960	Classroom 17
Misc	352	Misc	<i>Bldg. R14</i>	-	-
Total	3,360			960	SP ED CR 29
<i>Bldg. D (Permanent)</i>				960	SP ED CR 30
6	960	Classroom		960	SP ED CR 31
7	960	Classroom	<i>Bldg. R15</i>	-	-
8	960	Classroom		960	SP ED CR 32
9	960	Learning Lab		480	Office - RR's
RR	480	Restrooms		960	SP ED CR 33
Total	4,320		<i>Bldg. R16</i>	1,920	PTC/Ofc/Psyc
<i>Bldg. E (Permanent)</i>			<i>Bldg. R17</i>	1,440	Pre-K (Rm 34)
1	1,020	Kindergarten	<i>Bldg. R18</i>	-	-
2	985	TK CR		960	TK CR (RM 35)
RR	102	Restrooms		480	Restrooms/Wkrm
Misc	773	Misc		960	Kindergarten (RM 36)
Total	2,880			960	Kindergarten (RM 37)
<i>Bldg. F (Permanent)</i>				480	Restrooms/Wkrm
Admin	1,173	Administration		960	Kindergarten (RM 38)
Library	1,440	Library	Total	25,440	
RR	190	Restrooms	<i>Leased Relos</i>		
Misc	587	Misc	<i>Bldg. R19</i>	960	SP ED CR T8
Total	3,390		Total	960	





**BAKERSFIELD CITY SCHOOLS**  
**EVERGREEN ELEMENTARY SCHOOL**  
 RELOCATABLES

BLDG.	Rm #	DSA #	DATE	SIZE	USE	AREA sq. ft.	SERIAL NUMBER	Month. Rnt \$	LEASE CO	LEASE TYPE
R1	28	112349	2009	24 X 40	ASP CR	960	09-526-022AB	-	BCSD	DIST. OWNED RELO.
R2	27	112349	2009	24 X 40	Classroom	960	09-526-021AB	-	BCSD	DIST. OWNED RELO.
R3	26	112349	2009	24 X 40	Classroom	960	09-526-020AB	-	BCSD	DIST. OWNED RELO.
R4	25	112349	2009	24 X 40	Classroom	960	09-526-019AB	-	BCSD	DIST. OWNED RELO.
R5	24	112349	2009	24 X 40	Classroom	960	09-526-018AB	-	BCSD	DIST. OWNED RELO.
R6	RR	112349	2009	12 X 40	Restrooms	480	09-526-023A	-	BCSD	DIST. OWNED RELO.
R7	23	112345	2009	24 X 40	Classroom	960	09-526-017ABC	-	BCSD	DIST. OWNED RELO.
R8	22	112345	2009	24 X 40	Classroom	960	09-526-016ABC	-	BCSD	DIST. OWNED RELO.
R9	21	112345	2009	24 X 40	Classroom	960	09-526-015ABC	-	BCSD	DIST. OWNED RELO.
R10	20	112345	2009	24 X 40	Classroom	960	09-526-014ABC	-	BCSD	DIST. OWNED RELO.
R11	19	112345	2009	24 X 40	Classroom	960	09-526-013ABC	-	BCSD	DIST. OWNED RELO.
R12	18	112345	2009	24 X 40	Classroom	960	09-526-012ABC	-	BCSD	DIST. OWNED RELO.
R13	17	112345	2009	24 X 40	Classroom	960	09-526-011ABC	-	BCSD	DIST. OWNED RELO.
R14	-	-	-	-	-	-	-	-	-	-
-	29	117918	2017	24 X 40	SP ED CR	960	12030-12031	-	BCSD	DIST. OWNED RELO.
-	30	117918	2017	24 X 40	SP ED CR	960	12032-12033	-	BCSD	DIST. OWNED RELO.
-	31	117918	2017	24 X 40	SP ED CR	960	12034-12035	-	BCSD	DIST. OWNED RELO.
R15	-	-	-	-	-	-	-	-	-	-
-	32	117918	2017	24 X 40	SP ED CR	960	12025-12026	-	BCSD	DIST. OWNED RELO.
-	RR	117918	2017	12 X 40	RR's/Ofc	480	12027	-	BCSD	DIST. OWNED RELO.
-	33	117918	2017	24 X 40	SP ED CR	960	12028-12029	-	BCSD	DIST. OWNED RELO.
R16	PTC	117918	2017	48 X 40	PTC/OFF Psys	1920	12021/22/23/24	-	BCSD	DIST. OWNED RELO.
R17	34	110695	2007	36 X 40	Pre-K	1440	07-337-002ABC	-	BCSD	DIST. OWNED RELO.
R18	-	-	-	-	-	-	-	-	-	-
-	35	118018	2018	30 X 32	TK CR	960	12036/37/38	-	BCSD	DIST. OWNED RELO.
-	RR	118018	2018	15 X 32	RR/Wkrm	480	12039	-	BCSD	DIST. OWNED RELO.
-	36	118018	2018	30 X 32	Kindergarten	960	12040/41/42	-	BCSD	DIST. OWNED RELO.
-	37	118018	2018	30 X 32	Kindergarten	960	12043/44/45	-	BCSD	DIST. OWNED RELO.
-	RR	118018	2018	15 X 32	RR/Wkrm	480	12046/47	-	BCSD	DIST. OWNED RELO.
-	38	118018	2018	30 X 32	Kindergarten	960	12048/49/50	-	BCSD	DIST. OWNED RELO.
R19	T8	117702	2013	24 x 40	BIS	960	56118-56119	\$460.00	CL LSG	LEASED RELO
<b>Total</b>						26,400	sq. ft.	\$460.00		

21	DISTRICT OWNED CLASSROOMS	18	DIST. OWNED RELO.
1	LEASED CLASSROOMS	1	LEASED RELO.
6	NON REGULAR ED ROOMS		

DATE 10/26/2023











# **Dr. Douglas K. Fletcher Elementary School**

**9801 Highland Knolls Dr.**

**BAKERSFIELD CITY SCHOOL DISTRICT  
SITE FACILITY SURVEY**

School: Fletcher Elementary  
Acreage: 20

Principal: Denise Flowers  
Date: 10/26/2023

Clstrm	Misc.	Sq. Ft.	Type of Building
31	1	31,228	Permanent Buildings
4	0	4,368	Relocatable Buildings
	2	432	Relocatable Restrooms
		8,029	MP/Stage/Ser/Lobby/Cor
		1,367	Kitchen
		3,370	Admin Area
		833	Staff Lounge
		3,716	Restrooms
		1,648	Library
		6,162	Miscellaneous
35	3	61,153	Total

848	Student Population
740	School Capacity
72	Parking Spaces
Y	Bus Zone: Y / N
2013	Year of Construction
DVFR	A/C Type

ROOM #	TYPE	ROOM #	SQ. FT.	TYPE
<i>Bldg. A</i> (Permanent)		<i>Bldg. D</i> (Permanent)		
1	947 K-3 M/M	Admin	3,370	Administration
2	947 Classroom	RR	493	Restrooms
3	947 Classroom	Misc	464	Misc
4	947 Classroom	<u>Total</u>	<u>4,327</u>	
5	947 Classroom	<i>Bldg. E</i> (Permanent)		
6	947 Classroom	RR	783	Restrooms
7	947 AUT CR 4-6	Custodian	49	Custodian
8	947 Classroom	<u>Total</u>	<u>832</u>	
9	947 Classroom	<i>Bldg. F</i> (Permanent)		
10	947 Classroom	RR	783	Restrooms
11	947 Classroom	Ballroom	49	Ballroom
12	947 Classroom	<u>Total</u>	<u>832</u>	
Misc	1,120 Misc	<i>Bldg. G</i> (Permanent)		
<u>Total</u>	<u>12,484</u>	MP/Stage	8,029	MPR/Stage
<i>Bldg. B</i> (Permanent)		Kit	1,367	Kitchen
13	822 Pre K M/M	Library	1,648	Library
14	948 Classroom	Lounge	833	Staff Lounge
15	948 Classroom	RR	570	Restrooms
16	948 Classroom	Misc	1,727	Misc
17	948 Classroom	<u>Total</u>	<u>14,174</u>	
18	948 Classroom	<i>District Owned Relocatables</i>		
19	948 Classroom	<i>Bldg. R1</i>		
20	948 Classroom	K5	1,018	TK CR
21	822 1-3 M/M	K6	1,018	Kindergarten
22	948 Classroom	RR	216	Restrooms
23	948 Classroom	Misc	148	Misc
24	948 Classroom	<u>Total</u>	<u>2,400</u>	
25	948 Classroom	<i>Bldg. R2</i>		
26	948 Classroom	K7	1,018	SPED
27	948 Classroom	K8	1,018	TK CR
28	948 Classroom	RR	216	Restrooms
RR	55 Restrooms	Misc	148	Misc
Misc	1,291 Misc	<u>Total</u>	<u>2,400</u>	
<u>Total</u>	<u>16,262</u>	<i>Bldg. C</i> (Permanent)		
<i>Bldg. C</i> (Permanent)		K1	1,237	Kindergarten
K1	1,237 Kindergarten	K2	1,237	Kindergarten
K2	1,237 Kindergarten	K3	1,237	Kindergarten
K3	1,237 Kindergarten	K4	1,237	Kindergarten
K4	1,237 Kindergarten	RR	1,032	Restrooms
RR	1,032 Restrooms	Misc	1,462	Misc
Misc	1,462 Misc	<u>Total</u>	<u>7,442</u>	
<u>Total</u>	<u>7,442</u>			

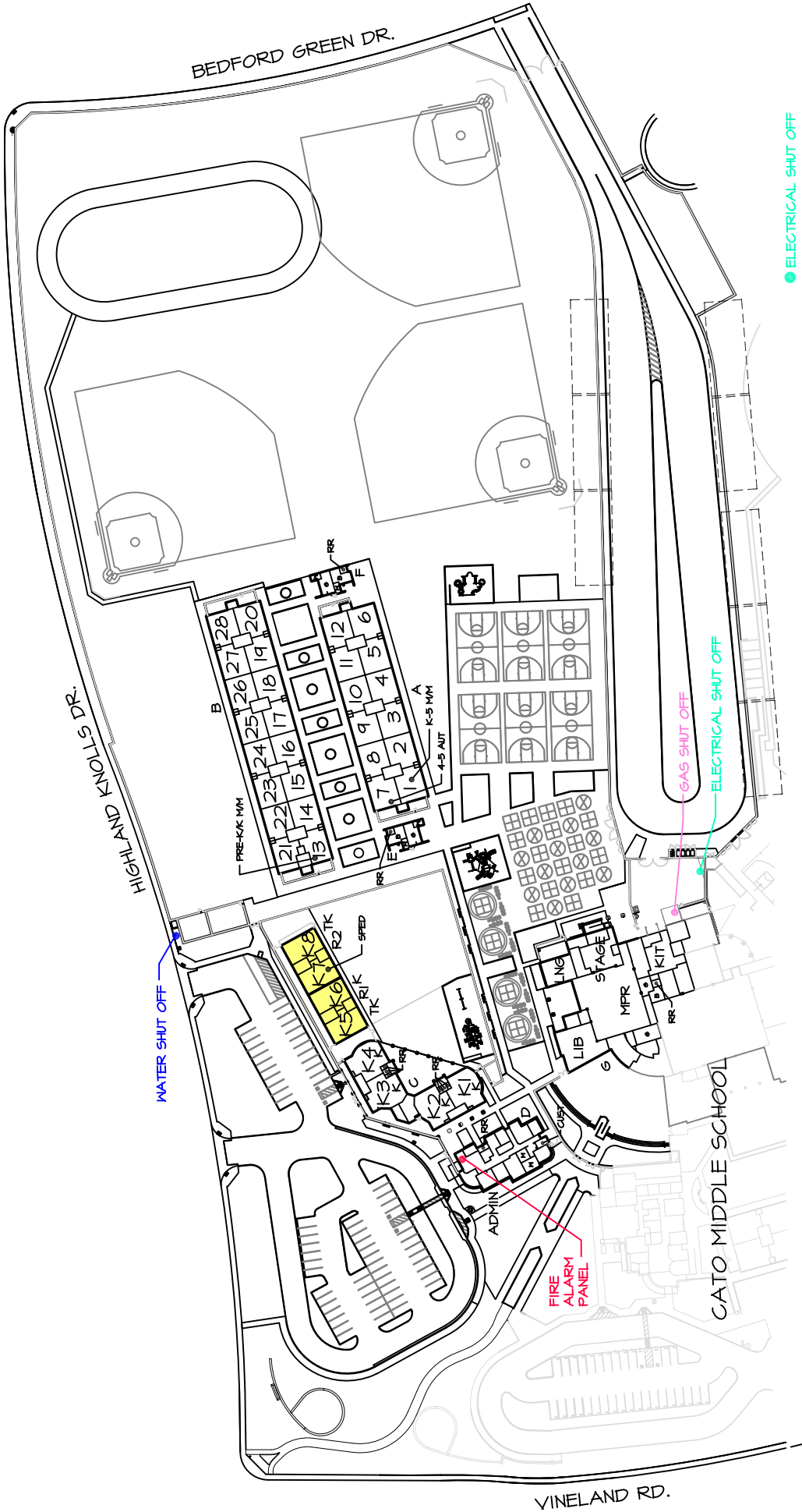

- ELECTRICAL SHUT OFF
- GAS SHUT OFF
- WATER SHUT OFF
- FIRE ALARM PANEL

DR. DOUGLAS K. FLETCHER ELEMENTARY  
 9801 HIGHLAND KNOLLS DRIVE  
 631-5960

OWNED RELO

AREA = 871,200 SQ. FT.  
 OR 20 ACRES

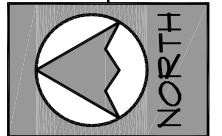

**SITE PLAN**  
**10-26-23**

SCALE: 1"=160'



**BAKERSFIELD CITY SCHOOLS**  
**FLETCHER ELEMENTARY SCHOOL**  
 RELOCATABLE

BLDG.	Rm #	DSA #	DATE	SIZE	USE	AREA sq. ft.	SERIAL NUMBER	Mnth. Rnt \$	LEASE CO	LEASE TYPE
R1	K5	115270	2013	24 X 40	TK	960	030999 - FR 2C/2D	-	BCSD	DIST. OWNED RELO.
-	K6	-		24 X 40	Kindergarten	960	030999 - FR 2A/2B	-	-	DIST. OWNED RELO.
-	RR/Misc	-		12 X 40	RR/Misc	480	030999 - FR 2 RR	-	-	DIST. OWNED RELO.
R2	K7	115270	2013	24 X 40	SPED	960	030999 - FR 1C/1D	-	BCSD	DIST. OWNED RELO.
-	K8	-		24 X 40	TK	960	030999 - FR 1A/1B	-	-	DIST. OWNED RELO.
-	RR/Misc	-		12 X 40	RR/Misc	480	030999 - FR 1 RR	-	-	DIST. OWNED RELO.
<b>Total</b>						4,800	sq. ft.	\$0.00		

4 DISTRICT OWNED CLASSROOMS      2 DIST. OWNED RELO.  
 0 LEASED CLASSROOMS                0 LEASED RELO.

2 NON REGULAR ED ROOMS

DATE      10/26/2023



Dr. Douglas K. Fletcher Elementary School  
 9801 Highland Knolls Drive  
 Bakersfield, CA 93306  
 (661) 631-5960

8-23

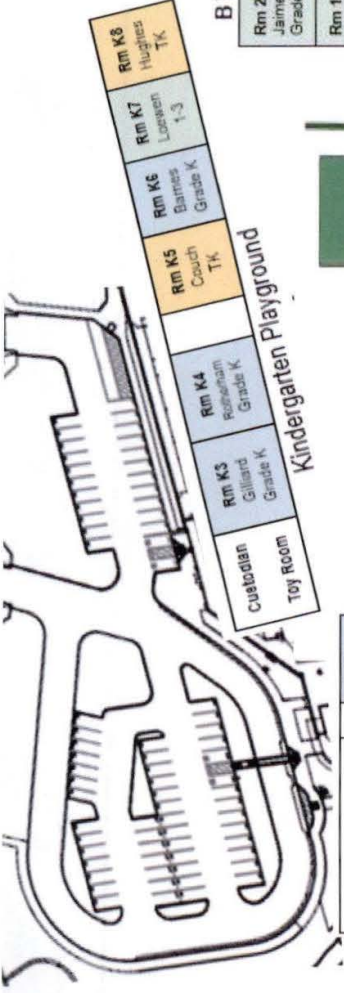

**B Wing**

Rm 21 Jaime Grade 1-3	Rm 22 Ware Grade 3	Rm 23 Scott Grade 3	Rm 24 Gartenlaub Grade 3	Rm 25 Davis Grade 4	Rm 26 Martin Grade 4	Rm 27 Tungst Grade 5	Rm 28 Ortiz Grade 5
Rm 13 McMurtrey PreK-K	Rm 14 Cruz Grade 3	Rm 15 Bender Grade 3	Rm 16 Covington Grade 3	Rm 17 Smart Grade 4	Rm 18 Bangert Grade 4	Rm 19 Riggs Grade 5	Rm 20 Amshawa Grade 5

**A Wing**

Rest room	Rm 7 Franzen Grade 4-5	Rm 8 Dransoff Grade 1	Rm 9 Maynard Grade 1	Rm 10 Ragunain Grade 1	Rm 11 Lundin Grade 2	Rm 12 Lum Grade 2	Rest room
Rest room	Rm 1 Puffin/ Woodok Grade K-5	Rm 2 Elvens Grade 1	Rm 3 Foster Grade 1	Rm 4 Gilder Grade 1	Rm 5 Olivas Grade 2	Rm 6 Chenze Grade 2	Rest room

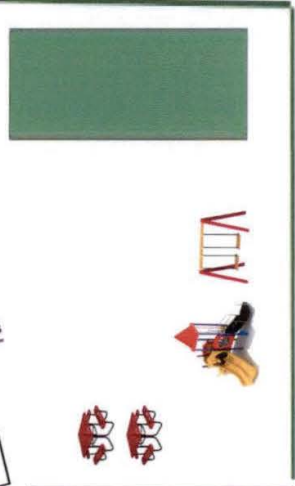

School Office	K2 Harrison Grade K	K1 Roberson Grade K
---------------	---------------------------	---------------------------



**Playground**

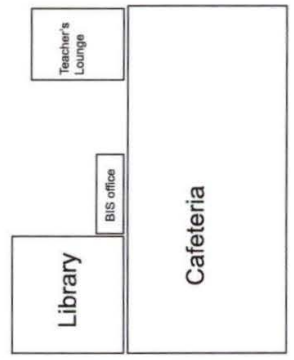
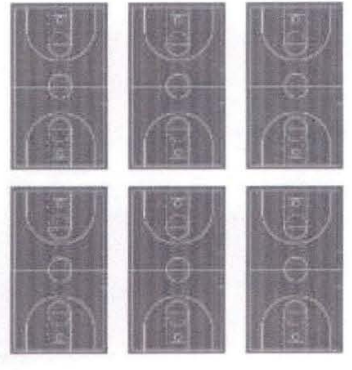
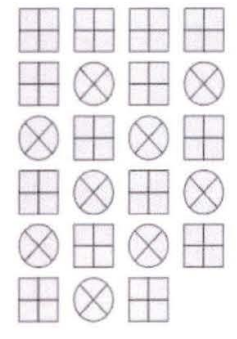







# **Franklin Elementary School**

**2400 Truxtun Avenue**

**BAKERSFIELD CITY SCHOOL DISTRICT  
SITE FACILITY SURVEY**

School: Franklin Elementary  
Acreage: 5.1 Acres

Principal: Carla Tafoya  
Date: 11/29/2023

Clstrm	Misc.	Sq. Ft.	Type of Building
21	1	22,641	Permanent Buildings
	2	2,400	Relocatable Buildings
3	4	6,720	Leased Relocatables
		848	Admin Area
		5,495	MP/Kit/Stage
		2,102	Restrooms
		2,654	Miscellaneous
24	7	42,860	Total

461	Student Population
23	Parking Spaces
N	Bus Zone: Y / N
1947	Year of Construction
1992	Modernization
Package	A/C Type

ROOM #	SQ. FT.	TYPE	ROOM #	SQ. FT.	TYPE
<i>Bldg. A</i>	(Permanent)		<i>Bldg. H</i>	(Permanent)	
Kitchen	5,495	MP/Kit/Stage/Misc	16	1,020	Kindergarten
RR	25	Restroom	17	1,020	Classroom
<i>Total</i>	5,520		RR	544	Restroom
			Misc	56	Miscellaneous
			<i>Total</i>	2,640	
<i>Bldg. B</i>	(Permanent)		<i>Bldg. I</i>	(Permanent)	
Admin	848	Administration	18	1,020	Classroom
RR	232	Restroom	19	1,020	Classroom
Misc	960	Miscellaneous	20	1,020	Classroom
<i>Total</i>	2,040		21	1,020	Classroom
			<i>Total</i>	4,080	
<i>Bldg. C</i>	(Permanent)		<i>Bldg. J</i>	(Permanent)	
11	1,521	Kindergarten	22	960	Classroom
RR	288	Restroom	23	960	Classroom
Misc	231	Miscellaneous	24	960	Classroom
<i>Total</i>	2,040		<i>Total</i>	2,880	
<i>Bldg. D</i>	(Permanent)		<i>Bldg. K</i>	(Permanent)	
12	1,200	TK CR	25	960	Classroom
RR	73	Restroom	26	960	Classroom
Misc	287	Miscellaneous	RR	448	Restroom
<i>Total</i>	1,560		Misc	272	Miscellaneous
			<i>Total</i>	2,640	
<i>Bldg. E</i>	(Permanent)		<i>District Owned Relocatables</i>		
5	1,020	Classroom	<i>Bldg. R1</i>	960	SP/ASP/BIS/PSY
6	1,020	Classroom			(Rm 27)
RR	492	Restroom	<i>Bldg. R9</i>	1,440	Pre-K
Misc	848	Miscellaneous	<i>Total</i>	2,400	
<i>Total</i>	3,380				
<i>Bldg. F</i>	(Permanent)		<i>Leased Relocatables</i>		
7	1,020	IMC	<i>Bldg. R2</i>	960	Classroom 28
8	1,020	Classroom	<i>Bldg. R3</i>	960	ACAD (Rm 29)
9	1,020	Classroom	<i>Bldg. R4</i>	960	Media Ctr. (Rm 31)
10	1,020	Classroom	<i>Bldg. R5</i>	960	Library (Rm 30)
<i>Total</i>	4,080		<i>Bldg. R6</i>	960	SP ED CR 34
			<i>Bldg. R7</i>	960	PTC (Rm 35)
<i>Bldg. G</i>	(Permanent)		<i>Bldg. R8</i>	960	SP ED CR 36
13	960	Kindergarten	<i>Total</i>	6,720	
14	960	Kindergarten			
15	960	Classroom			
<i>Total</i>	2,880				

18th STREET

- ELECTRICAL SHUT OFF CUSTODIAL ROOM
- GAS SHUT OFF - NORTHWEST AREA OF CAMPUS
- WATER SHUT OFF EAST OF ROOM 10
- TOOLS - GAS LOCATED AT MAIN SHUT OFF - WATER IN CUSTODIAL ROOM
- FIRE ALARM PANEL - HEALTH ROOM AT FRONT OFFICE

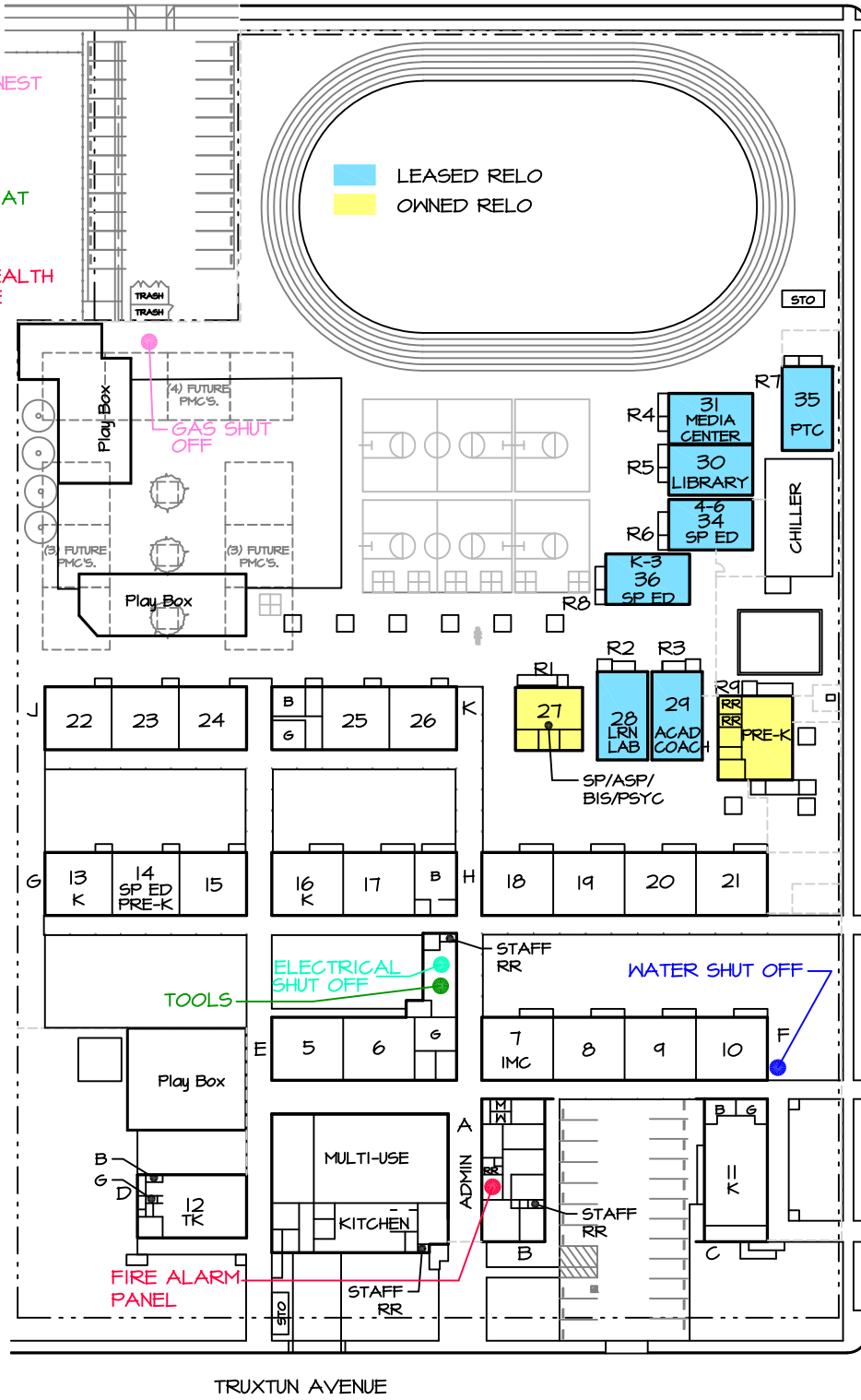

FRANKLIN ELEMENTARY  
 2400 TRUXTUN AVE.  
 631-5270

AREA = 222,750 SQ. FT.  
 OR 5.1 ACRES



**SITE PLAN**

**11-29-23**

SCALE: NTS



**BAKERSFIELD CITY SCHOOLS**  
**FRANKLIN ELEMENTARY SCHOOL**  
 RELOCATABLES

BLDG.	Rm #	DSA #	DATE	SIZE	USE	AREA sq. ft.	SERIAL NUMBER	Mnth. Rnt \$	LEASE CO	LEASE TYPE
					SP/ASP/BIS/P					
R1	27	17766	1958	32 X 30	SY	960	1-26	-	BCSD	DIST. OWNED RELO.
R2	28	117026	2015	24 X 40	Classroom	960	MDT 59874-59875	\$293.33	CL LSG	LEASED RELO.
R3	29	117026	2015	24 X 40	ACAD Coach	960	MDT 59876-59877	\$293.33	CL LSG	LEASED RELO.
R4	31	117026	2000	24 X 40	Media Ctr.	960	MDT 41758-41759	\$514.19	WM/SCM	LEASED RELO.
R5	30	117026	2000	24 X 40	Library	960	MDT 41760-41761	\$514.19	WM/SCM	LEASED RELO.
R6	34	117026	2014	24 x 40	SP ED CR	960	47947 - 01/02	\$293.33	CL LSG	LEASED RELO.
R7	35	117026	2014	24 x 40	PTC	960	47527 - 01/02	\$293.33	CL LSG	LEASED RELO.
R8	36	117350	2016	24 x 40	SP ED CR	960	3434-3435	\$460.00	CL LSG	LEASED RELO.
R9	TT	61154	1994	36 X 40	Pre-K	1440	94-R150-004ABC	-	BCSD	DIST. OWNED RELO.
<b>Total</b>						9,120	sq. ft.	\$2,661.70		

0	DISTRICT OWNED CLASSROOMS	2	DIST. OWNED RELO.
3	LEASED CLASSROOMS	7	LEASED RELO.
6	NON REGULAR ED ROOMS		
	DATE		11/29/2023



# Franklin Map 2023-2024

Franklin Elementary  
 2400 Truxtun Ave.  
 Bakersfield, CA 93301  
 661-631-5270



18th St

Truxtun Ave.

A Street





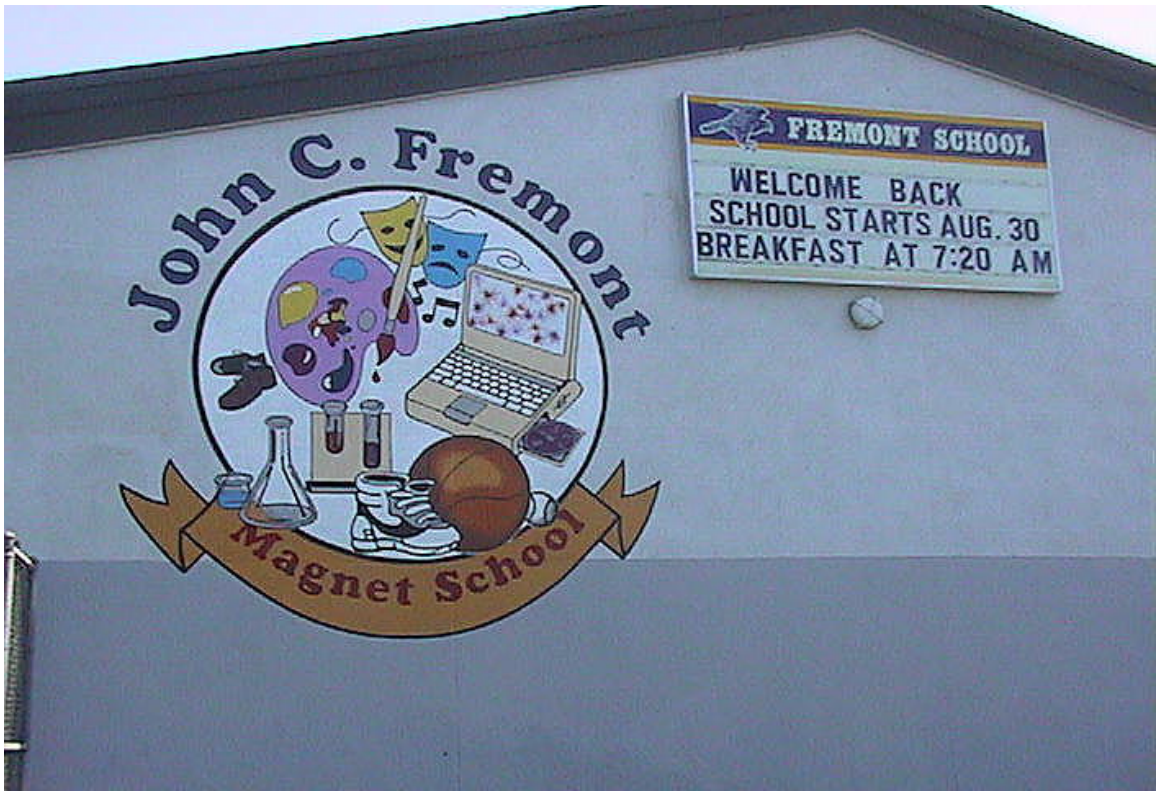

# **John C. Fremont Magnet Elementary School**

**607 Texas Street**

**BAKERSFIELD CITY SCHOOL DISTRICT  
SITE FACILITY SURVEY**

School: Fremont Elementary  
Acreage: 13.28

Principal: Teresa Arambula  
Date: 10/27/2023

Clstrm	Misc.	Sq. Ft.	Type of Building
19	7	23,226	Permanent Buildings
18	4	21,120	Relocatable Buildings
2	3	5,280	Leased Relocatables
		5,858	Multipurpose Area
		1,484	Admin Area
		2,728	Restrooms
		5,955	Miscellaneous
39	14	65,651	Total

731	Student Population
100	Parking Spaces
Y	Bus Zone: Y / N
1954	Year of Construction
1992	Modernization
Package	A/C Type

ROOM #	SQ. FT.	TYPE	ROOM #	SQ. FT.	TYPE
<i>Bldg. A</i> (Permanent)			<i>Bldg. F</i> (Permanent)		
MP	5,858	Multi-Purpose	16	960	Classroom
RR	282	Restrooms	17	960	Classroom
<i>Total</i>	6,140		18	1,200	Classroom
			Misc	240	Misc
			<i>Total</i>	3,360	
<i>Bldg. B1</i> (Permanent)			<i>Bldg. G</i> (Permanent)		
Admin	1,484	Administration	54	806	Psych (Rm 54)
RR	100	Restrooms	Library	2,000	Library (Rm 70)
Misc	456	Misc	46	912	SP ED 4-6 CR 46
<i>Total</i>	2,040		47	940	SP ED 1-3 CR 47
			48	900	SP ED K-6 CR 48
			49	970	SP ED K-6 CR 49
			<i>Total</i>	6,528	
<i>Bldg. B2</i> (Permanent)			<i>Bldg. H</i> (Permanent)		
K1	1,072	STEAM Acad Office	RR	960	Restrooms
K2	912	Pre-K/K	<i>Total</i>	960	
RR	256	Restrooms	<i>District Owned Relocatables</i>		
Misc	704	Misc	<i>Bldg. R2</i>	960	TK CR 21
<i>Total</i>	2,944		<i>Bldg. R3</i>	960	TK CR 22
			<i>Bldg. R4</i>	960	Kindergarten CR 23
			<i>Bldg. R5</i>	960	Kindergarten CR 24
			<i>Bldg. R6</i>	960	Kindergarten CR 25
			<i>Bldg. R7</i>	960	Kindergarten CR 26
			<i>Bldg. R8</i>	960	Kindergarten CR 27
			<i>Bldg. R9</i>	960	SCI Lab CR 28
			<i>Bldg. R10</i>	960	Classroom 29
			<i>Bldg. R11</i>	960	Classroom 30
			<i>Bldg. R12</i>	960	Classroom 31
			<i>Bldg. R13</i>	960	Classroom 32
			<i>Bldg. R14</i>	960	Classroom 33
			<i>Bldg. R15</i>	960	Classroom 34
			<i>Bldg. R16</i>	960	Acad. Center Rm 20
			<i>Bldg. R17</i>	960	Classroom 19
			<i>Bldg. R18</i>	960	IMC
			<i>Bldg. R19</i>	960	Classroom 40
			<i>Bldg. R20</i>	960	Classroom 41
			<i>Bldg. R21</i>	960	Classroom 42
			<i>Bldg. R22</i>	960	Classroom 43
			<i>Bldg. R27</i>	960	Learning Ctr, BIS (Rm 38)
			<i>Total</i>	21,120	
			<i>Leased Relocatables</i>		
			<i>Bldg. R1</i>	1,440	Pre-K
			<i>Bldg. R23</i>	960	Parent Center
			<i>Bldg. R24</i>	960	Music (Rm 35)
			<i>Bldg. R25</i>	960	Classroom 36
			<i>Bldg. R26</i>	960	Classroom 37
			<i>Total</i>	5,280	



FREMONT MAGNET ELEMENTARY SCHOOL  
 607 TEXAS ST.  
 631-5280

AREA = 578,413 SQ. FT.  
 OR 13.28 ACRES



**SITE PLAN**

**10-27-23**

SCALE: 1"=120'



**BAKERSFIELD CITY SCHOOLS**  
**JOHN C. FREMONT ELEMENTARY SCHOOL**  
 RELOCATABLES

BLDG.	Rm #	DSA #	DATE	SIZE	USE	AREA sq. ft.	SERIAL NUMBER	Month. Rnt \$	LEASE CO	LEASE TYPE
R1	Pre-K	113892	2015	36 X 40	Pre-K	1440	10326/27/28	\$1,083.33	CL LSG	LEASED RELO
R2	21	16072	1957	30 X 32	TK CR	960	I-18	-	BCSD	DIST. OWNED RELO.
R3	22	16072	1957	30 X 32	TK CR	960	I-21	-	BCSD	DIST. OWNED RELO.
R4	23	16072	1957	30 X 32	Kindergarten	960	E-6	-	BCSD	DIST. OWNED RELO.
R5	24	16072	1957	30 X 32	Kindergarten	960	E-3	-	BCSD	DIST. OWNED RELO.
R6	25	17766/54430	1958	30 X 32	Kindergarten	960	E-18	-	BCSD	DIST. OWNED RELO.
R7	26	17766/54430	1958	30 X 32	Kindergarten	960	E-27	-	BCSD	DIST. OWNED RELO.
R8	27	17766/54430	1958	30 X 32	Kindergarten	960	E-32	-	BCSD	DIST. OWNED RELO.
R9	28	17766/54430	1958	30 X 32	Science Lab CR	960	E-10	-	BCSD	DIST. OWNED RELO.
R10	29	112884	2010	30 X 32	Classroom	960	10-603-007 ABC	-	BCSD	DIST. OWNED RELO.
R11	30	112884	2010	30 X 32	Classroom	960	10-603-006 ABC	-	BCSD	DIST. OWNED RELO.
R12	31	112884	2010	30 X 32	Classroom	960	10-603-005 ABC	-	BCSD	DIST. OWNED RELO.
R13	32	112884	2010	30 X 32	Classroom	960	10-603-004 ABC	-	BCSD	DIST. OWNED RELO.
R14	33	112884	2010	30 X 32	Classroom	960	10-603-003 ABC	-	BCSD	DIST. OWNED RELO.
R15	34	112884	2010	30 X 32	Classroom	960	10-603-002 ABC	-	BCSD	DIST. OWNED RELO.
R16	20	12093	1956	30 X 32	Acad. Center	960	P-4	-	BCSD	DIST. OWNED RELO.
R17	19	12093	1956	30 X 32	Classroom	960	P-13	-	BCSD	DIST. OWNED RELO.
R18	IMC	28584	1967	30 X 32	IMC	960	C-3	-	BCSD	DIST. OWNED RELO.
R19	40	102897	1999	24 X 40	Classroom	960	99-330-158-021AB	-	BCSD	DIST. OWNED RELO.
R20	41	102897	1999	24 X 40	Classroom	960	99-330-158-015AB	-	BCSD	DIST. OWNED RELO.
R21	42	102897	1999	24 X 40	Classroom	960	99-330-158-020AB	-	BCSD	DIST. OWNED RELO.
R22	43	102897	1999	24 X 40	Classroom	960	99-330-158-016AB	-	BCSD	DIST. OWNED RELO.
R23	PTC	116973	2016	24 X 40	Parent Center	960	52816-52817	\$366.66	CL LSG	LEASED RELO
R24	35	115890	2015	24 X 40	Music	960	59438-59439	\$293.33	CL LSG	LEASED RELO
R25	36	115890	2014	24 X 40	Classroom	960	29914-29915	\$293.33	CL LSG	LEASED RELO
R26	37	115890	2014	24 X 40	Classroom	960	23133-23134	\$293.33	CL LSG	LEASED RELO
R27	38	118270	2017	24 X 40	BIS/Learning Ctr	960	12173-12174	-	BCSD	DIST. OWNED RELO.
R28	T-1	#40-04/2020-2021		24 X 40	Temp Relo	960	23325-26	\$874.25	ELITE	LEASED RELO
R29	T-2	#40-04/2020-2021		24 X 40	Temp Relo	960	23257-58	\$874.25	ELITE	LEASED RELO
R30	T-3	#40-04/2020-2021		24 X 40	Temp Relo	960	22939-40	\$874.25	ELITE	LEASED RELO
R31	T-4	#40-04/2020-2021		24 X 40	Temp Relo	960	22863-64	\$874.25	ELITE	LEASED RELO
R32	T-5	#40-04/2020-2021		24 X 40	Temp Relo	960	30278-79	\$874.25	ELITE	LEASED RELO
R33	T-6	#40-04/2020-2021		24 X 40	Temp Relo	960	30344-45	\$874.25	ELITE	LEASED RELO
R34	T-7	#40-04/2020-2021		24 X 40	Temp Relo	960	30304-05	\$874.25	ELITE	LEASED RELO
R35	T-8	#40-04/2020-2021		24 X 40	Temp Relo	960	30258-59	\$874.25	ELITE	LEASED RELO
R36	T-9	#40-04/2020-2021		24 X 40	Temp Relo	960	30128-29	\$874.25	ELITE	LEASED RELO
R37	T-10	#40-04/2020-2021		24 X 40	Temp Relo	960	23237-38	\$874.25	ELITE	LEASED RELO
<b>Total</b>						36,000 sq. ft.		\$11,072.48		

18	DISTRICT OWNED CLASSROOMS	22	DIST. OWNED RELO.
12	LEASED CLASSROOMS	15	LEASED RELO.
7	NON REGULAR ED ROOMS		

DATE 10/27/2023



<b>43</b>	Cabral 6 <sup>th</sup>
<b>42</b>	Lopez 6 <sup>th</sup>
<b>41</b>	Neil 6 <sup>th</sup>
<b>40</b>	Gomez 6 <sup>th</sup>

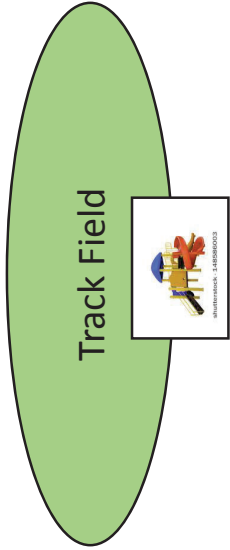
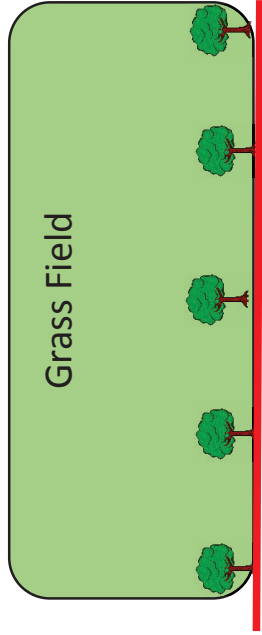

**2023-2024**



<b>35</b>	Hensley Music
<b>36</b>	J. Garcia 5 <sup>th</sup>
<b>37</b>	Bawar 5 <sup>th</sup>
<b>38</b>	Learning Center Fuentes Reyes Sanchez

<b>34</b>	Rodriguez 4 <sup>th</sup>
<b>33</b>	West 4 <sup>th</sup>
<b>32</b>	Johnson 4 <sup>th</sup>
<b>31</b>	Hinojos YSS
<b>30</b>	Gillespie 5 <sup>th</sup>
<b>29</b>	Cervantes 5 <sup>th</sup>

<b>28</b>	Sci Lab Keeter 4-6
<b>27</b>	K
<b>26</b>	Nunez K
<b>25</b>	Hernandez K

<b>24</b>	G. Garcia K
<b>23</b>	Melton K
<b>22</b>	Godinez TK
<b>21</b>	Carter TK

Restrooms  
Kinder



<b>26185</b>	Larios-AM V. Garcia - PM Pre-K
--------------	--------------------------------------

Parent Center Garay 26145	<b>K2</b> Vacancy Pre-K-K Valdivinos Nurse
------------------------------------	--

STEAM Academy Office Frank Trigueros Gonzalez	<b>26193</b> <b>26191</b> <b>26155</b>
---	--

Garrison <b>26115</b>	RR	Health Rm <b>26105</b>	Arámbula <b>26105</b>
<b>26195</b>	RR	Front Office Victoria Escobedo	Manzo <b>26131</b>



<b>47</b>	Rodriguez 1-3	<b>48</b>	Diaz K-6	<b>49</b>	Knutson K-6
<b>46</b>	Vacancy 4-6	Ortiz- Psych <b>26150</b>		Library-McCune <b>26170</b>	

<b>26161</b>	IMC Acevedo
--------------	----------------



Ballrooms	<b>16</b>	Watson 3 <sup>rd</sup>	<b>17</b>	Valadez 3 <sup>rd</sup>	<b>18</b>	3 <sup>rd</sup>	<b>19</b>	Cemillos 3 <sup>rd</sup>	<b>20</b>	Academic Center-3 Vacancy
-----------	-----------	---------------------------	-----------	----------------------------	-----------	-----------------	-----------	-----------------------------	-----------	---------------------------------

5-6 Restrooms	<b>11</b>	Gomez 3 <sup>rd</sup>	<b>12</b>	Lievanos 2 <sup>nd</sup>	Tech Rm. /Supplies	<b>13</b>	Basconcello 2 <sup>nd</sup>	<b>14</b>	Poeschel 2 <sup>nd</sup>	<b>15</b>	Gutierrez 2 <sup>nd</sup>
------------------	-----------	--------------------------	-----------	-----------------------------	-----------------------	-----------	--------------------------------	-----------	-----------------------------	-----------	------------------------------

3-4 Restrooms	<b>06</b>	PD Center Rai/ Gonzalez	<b>07</b>	Raney K-2 Art	Speech- Susa	<b>08</b>	Teacher's Lounge	<b>09</b>	McWilliams 1 <sup>st</sup>	<b>10</b>	Evans 2 <sup>nd</sup>
------------------	-----------	-------------------------------	-----------	------------------	-----------------	-----------	---------------------	-----------	-------------------------------	-----------	--------------------------

1-2 Restrooms	<b>01</b>	Academic Center-1 Jernagin	<b>02</b>	Chavez 1 <sup>st</sup>	Book Room	<b>03</b>	Torivio 1 <sup>st</sup>	<b>04</b>	Ippolito 1 <sup>st</sup>	<b>05</b>	Academic Center-2 Masorro
------------------	-----------	----------------------------------	-----------	---------------------------	--------------	-----------	----------------------------	-----------	-----------------------------	-----------	---------------------------------

RR RR

Cafeteria-Franco Custodian-Trujillo <b>26140</b>	
--	--







# **Ramon Garza Elementary School**

**2901 Center Street**

**BAKERSFIELD CITY SCHOOL DISTRICT  
SITE FACILITY SURVEY**

School: Ramon Garza Elementary  
Acreage: 14.14

Principal: Julie Segura Padilla  
Date: 10/27/2023

Clstrm	Misc.	Sq. Ft.	Type of Building
16	5	19,490	Permanent Buildings
18	4	23,040	Relocatable Buildings
5	0	4,800	Leased Bulidings
	1	480	Relocatable Restrooms
		7,308	Multipurpose Area
		2,200	Admin Area
		2,189	Restrooms
		5,228	Miscellaneous
39	10	64,735	Total

736	Student Population
145	Parking Spaces
Y	Bus Zone: Y / N
1990	Year of Construction
N.A.	Modernization
Package	A/C Type

ROOM #	SQ. FT.	TYPE
<i>Bldg. A</i> (Permanent)		
Admin	1,308	Administration
13	900	IMC
15	900	Parent Center
16	900	Lounge
RR	140	Restrooms
Misc	394	Misc
Total	4,542	
<i>Bldg. B</i> (Permanent)		
1	1,047	Kindergarten
2	1,000	Kindergarten
3	1,047	TK CR
4	1,000	Kindergarten
RR	146	Restrooms
Misc	408	Misc
Total	4,648	
<i>Bldg. C</i> (Permanent)		
5	912	Acad Coach
6	912	Classroom
7	912	Classroom
8	912	Classroom
RR	423	Restrooms
Misc	1,217	Misc
Total	5,288	
<i>Bldg. C1</i> (Permanent)		
9	912	Classroom
10	912	Classroom
11	912	Classroom
12	912	Classroom
RR	423	Restrooms
Misc	1,217	Misc
Total	5,288	
<i>Bldg. D</i> (Permanent)		
Library	1,285	Library
Lounge	225	Lounge
17	900	Classroom
19	900	Classroom
20	900	Eng Room
RR	350	Restrooms
Total	4,560	

ROOM #	SQ. FT.	TYPE
<i>Bldg. E</i> (Permanent)		
21	900	Classroom
22	900	Classroom
23	900	Classroom
24	900	Classroom
RR	421	Restrooms
Misc	482	Misc
Total	4,503	
<i>Bldg. G</i> (Permanent)		
MP	7,308	MP/Kitchen/Stage
RR	282	Restrooms
Total	7,590	
<i>District Owned Relocatables</i>		
<i>Bldg. R1</i>	1,440	Pre-K
<i>Bldg. R3</i>	960	Classroom 33
<i>Bldg. R4</i>	960	Classroom 34
<i>Bldg. R5</i>	960	1-3 AUT (Rm 35)
<i>Bldg. R6</i>	960	Pre-K/AUT (Rm 36)
<i>Bldg. R7</i>	960	Classroom 37
<i>Bldg. R8</i>	960	Spch/Psych. (Rm 38)
<i>Bldg. R9</i>	960	Classroom 39
<i>Bldg. R10</i>	960	Classroom 40
<i>Bldg. R11</i>	960	Classroom 41
<i>Bldg. R12</i>	960	Classroom 42
<i>Bldg. R13</i>	960	Classroom 43
<i>Bldg. R14</i>	960	Classroom 44
<i>Bldg. R15</i>	960	Classroom 25
<i>Bldg. R16</i>	960	Art (Rm 26)
<i>Bldg. R17</i>	960	Classroom 27
<i>Bldg. R18</i>	960	Classroom 28
<i>Bldg. R19</i>	960	Classroom 29
<i>Bldg. R20</i>	960	Classroom 30
<i>Bldg. R21</i>	960	Classroom 31
<i>Bldg. R22</i>	960	Classroom 32
<i>Bldg. R23</i>	2,400	Health Clinic
Total	23,040	
<i>Leased Relocatables</i>		
<i>Bldg. R2</i>	960	Science CR 58
<i>Bldg. R24</i>	960	ASP CR 54
<i>Bldg. R25</i>	480	Restrooms
<i>Bldg. R26</i>	960	TK/KN CR 55
<i>Bldg. R27</i>	960	TK CR 56
<i>Bldg. R28</i>	960	TK CR 57
Total	5,280	

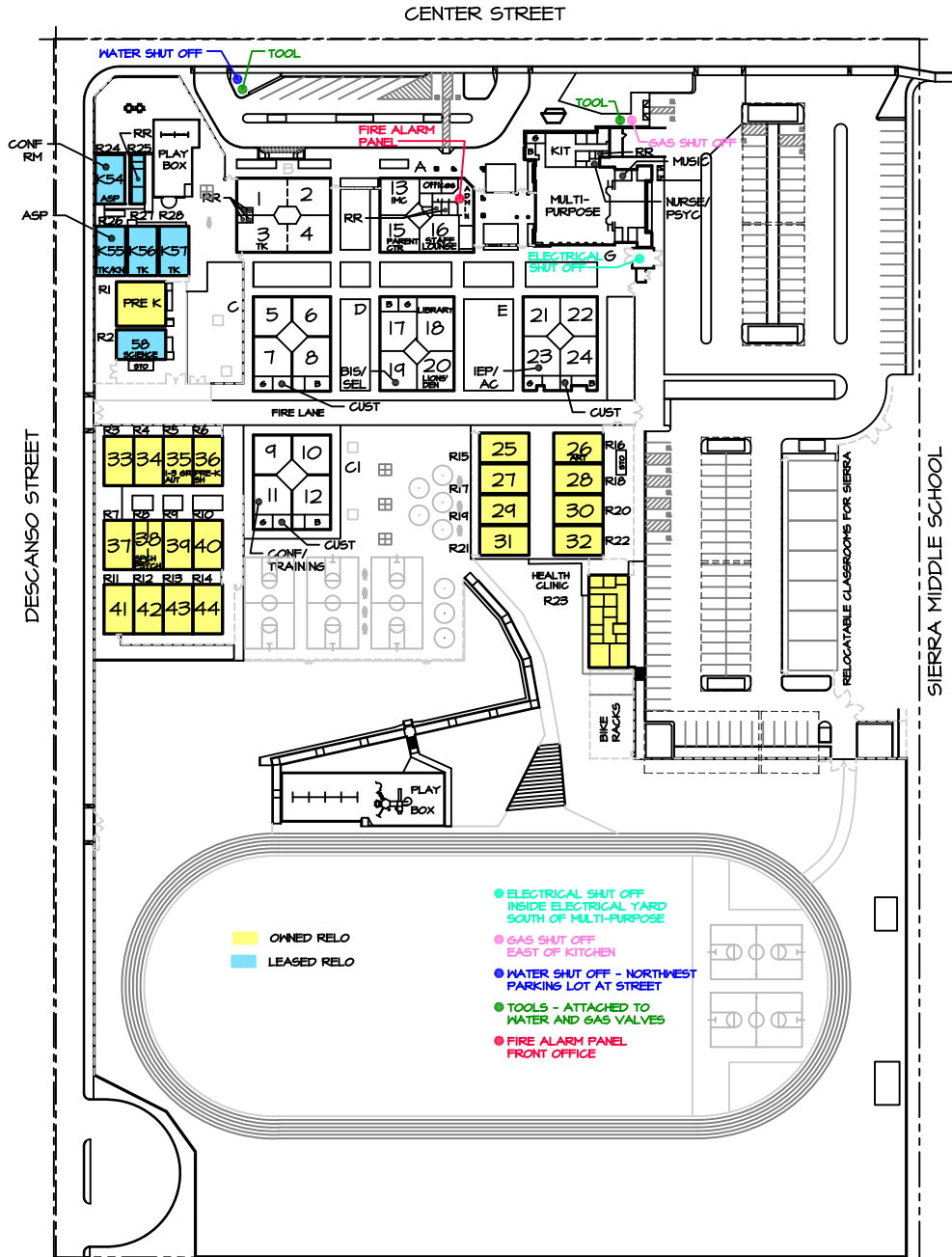

GARZA ELEMENTARY  
 2901 CENTER STREET  
 631-5290

AREA = 639,445 SQ. FT.  
 OR 14.14 ACRES



**SITE PLAN**

**10-27-23**

SCALE: 1"=150'



**BAKERSFIELD CITY SCHOOLS**  
**RAMON GARZA ELEMENTARY SCHOOL**  
 RELOCATABLES

BLDG.	Rm #	DSA #	DATE	SIZE	USE	AREA sq. ft.	SERIAL NUMBER	Mnth. Rnt \$	LEASE CO	LEASE TYPE
R1	Pre-K	58042	1994	36 X 40	Pre K	1440	11685-11686-11687	-	BCSD	DIST. OWNED RELO.
R2	58	117419	2016	24 X 40	Science	960	3903-3904	\$460.00	CLASS LSG	LEASED RELO.
R3	33	111173	2010	24 X 40	Classroom	960	10-603-015 AB	-	BCSD	DIST. OWNED RELO.
R4	34	111173	2010	24 X 40	Classroom	960	10-603-014 AB	-	BCSD	DIST. OWNED RELO.
R5	35	111173	2010	24 X 40	1-3 AUT	960	10-603-013 AB	-	BCSD	DIST. OWNED RELO.
R6	36	111173	2010	24 X 40	Pre-K/ AUT	960	10-603-012 AB	-	BCSD	DIST. OWNED RELO.
R7	37	111173	2010	24 X 40	Classroom	960	10-603-019 AB	-	BCSD	DIST. OWNED RELO.
R8	38	111173	2010	24 X 40	SPCH/PSY	960	10-603-018 AB	-	BCSD	DIST. OWNED RELO.
R9	39	111173	2010	24 X 40	Classroom	960	10-603-017 AB	-	BCSD	DIST. OWNED RELO.
R10	40	111173	2010	24 X 40	Classroom	960	10-603-016 AB	-	BCSD	DIST. OWNED RELO.
R11	41	111173	2010	24 X 40	Classroom	960	10-603-023 AB	-	BCSD	DIST. OWNED RELO.
R12	42	111173	2010	24 X 40	Classroom	960	10-603-022 AB	-	BCSD	DIST. OWNED RELO.
R13	43	111173	2010	24 X 40	Classroom	960	10-603-021 AB	-	BCSD	DIST. OWNED RELO.
R14	44	111173	2010	24 X 40	Classroom	960	10-603-020 AB	-	BCSD	DIST. OWNED RELO.
R15	25	111173	2010	24 X 40	Classroom	960	10-603-032 AB	-	BCSD	DIST. OWNED RELO.
R16	26	111173	2010	24 X 40	Art	960	10-603-036 AB	-	BCSD	DIST. OWNED RELO.
R17	27	111173	2010	24 X 40	Classroom	960	10-603-033 AB	-	BCSD	DIST. OWNED RELO.
R18	28	111173	2010	24 X 40	Classroom	960	10-603-037 AB	-	BCSD	DIST. OWNED RELO.
R19	29	111173	2010	24 X 40	Classroom	960	10-603-034 AB	-	BCSD	DIST. OWNED RELO.
R20	30	111173	2010	24 X 40	Classroom	960	10-603-038 AB	-	BCSD	DIST. OWNED RELO.
R21	31	111173	2010	24 X 40	Classroom	960	10-603-035 AB	-	BCSD	DIST. OWNED RELO.
R22	32	111173	2010	24 X 40	Classroom	960	10-603-039 AB	-	BCSD	DIST. OWNED RELO.
R23	Health Cl	116809	2016	32 X 15	Health Clinic	480	03-1044-01	-	BCSD	DIST. OWNED RELO.
-	Health Cl	116809	2016	32 X 15	Health Clinic	480	03-1044-02	-	BCSD	DIST. OWNED RELO.
-	Health Cl	116809	2016	32 X 15	Health Clinic	480	03-1044-03	-	BCSD	DIST. OWNED RELO.
-	Health Cl	116809	2016	32 X 15	Health Clinic	480	03-1044-04	-	BCSD	DIST. OWNED RELO.
-	Health Cl	116809	2016	32 X 15	Health Clinic	480	03-1044-05	-	BCSD	DIST. OWNED RELO.
R24	K54	117419	2016	24 X 40	ASP	960	3775-3776	\$460.00	CL LSG	LEASED RELO.
R25	RR	117419	2016	12 X 40	Restrooms	480	10294	\$1,583.00	CL LSG	LEASED RELO.
R26	K55	117419	2016	24 X 40	TK KN CR	960	3290-3291	\$460.00	CL LSG	LEASED RELO.
R27	K56	117419	2016	24 X 40	TK CR	960	3817-3818	\$460.00	CL LSG	LEASED RELO.
R28	K57	117419	2016	24 X 40	TK CR	960	3891-3892	\$460.00	CL LSG	LEASED RELO.
<b>Total</b>						28,320	sq. ft.	\$3,423.00		

18 DISTRICT OWNED CLASSROOMS      22 DIST. OWNED RELO.  
 5 LEASED CLASSROOMS                      6 LEASED RELO.  
 5 NON REGULAR ED ROOMS

DATE      10/27/2023



# Ramon Garza Evacuation / School Map 2023-2024

**Basic Map KEY**

- B= Bathrooms
- SB= Staff Bathroom
- BK= Book Room
- C= Custodial Room
- S= Supply Room
- \*AED= Defibrillator

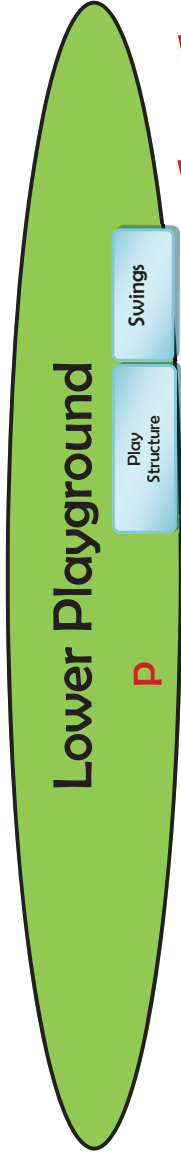

32-5th <b>Hayward</b>	31-5th <b>Ross</b>
30-5th <b>White</b>	29-5th <b>Barriga</b>
28-3rd <b>Lara</b>	27-5th <b>Holguin</b>
26 <b>Art Mumau</b>	25-3rd <b>De La Rosa</b>

**Emergency KEY Map**

DO=Bus Drop Off  
W=Water shut off valve  
C= Command Post  
E=Electricity Shut Off Switch  
R=Reunion Gate  
C=Gas Shut Off Valve

PU=Bus Pick Up  
FA=First Aide Center  
B=Back Up Assembly Area  
Q=Parent Request to Release  
S=Emergency Supply Contain.  
P=Assembly Area

44-4th <b>Collins</b>	43-4th <b>Coleman</b>	42-4th <b>Baker</b>	41-4th <b>Brown</b>
40-2nd <b>Flores</b>	39-2nd <b>Lobato</b>	38- <b>Speech Pyych</b>	37-2nd <b>Villedares</b>
36 <b>Pre-K / Int, JH Veget</b>	35 <b>1st-3rd Aut. Guerra</b>	34-2nd <b>Garcia</b>	33-2nd <b>Mai</b>

**Valet**

**DO**  
**BUS ZONE**  
**PU**



58- <b>Science Room</b>	57-TK <b>Gutierrez L</b>	56-TK <b>HOLT</b>	55- <b>TK/KN ASP</b>
<b>Pre-K</b> <b>Pauly-AM RecendezPM</b>	<b>Pre-K-K Play-ground</b>		
<b>54- ASP Conference Rm</b>			

**11-LC Testing & conference**

**12 LC Pabon + Nave+Lugo**

**10 LC Jane + Lange + Ceja**

**9-4th Hernandez N**

**8-1st Gutierrez**

**7-1st Ledezma**

**6-1st Cervantes**

**5-1st Urmston**

**4-K Hill**

**3-KN Rodriguez**

**2-K Hernandez**

**1-KN Rivera**

**Blacktop**

**19- BIS / SEL Rm**

**17- Exploring / Engineering Woolford**

**20 Mindfulness Room**

**Library Acosta**

**18**

**16- STAFF LOUNGE**

**15- PAR- ENT CENTER Perez**

**13- IMC**

**Office 14 Padilla + Cruz**  
Gumbao  
Pierencia  
Hernandez  
Valente

**CAFETERIA**

**Music Boyle**

**\*AED Nurse**

**ENTRANCE/EXIT**

**W A L K E R S**

**Q + R 1st/\$PED + R 2/4**

**Q + R 3/5**

**Q + R PreK/TK/KN**







# **Ruth Clarke Harding Elementary School**

**3201 Pico Ave**

**BAKERSFIELD CITY SCHOOL DISTRICT  
SITE FACILITY SURVEY**

School: Harding Elementary  
Acreage: 7.55

Principal: Abraham Rivera  
Date: 10/30/2023

Clstrm	Misc.	Sq. Ft.	Type of Building
17		16,920	Permanent Buildings
8	6	13,440	Relocatable Buildings
	1	960	Relocatable Restrooms
1	1	1,920	Leased Relocatables
		7,005	Multipurpose Area
		737	Admin Area
		1,707	Restrooms
		3,359	Miscellaneous
26	8	46,048	Total

542	Student Population
498	School Capacity
58	Parking Spaces
Y	Bus Zone: Y / N
1960	Year of Construction
2004	Modernization
Package	A/C Type

ROOM #	SQ. FT.	TYPE	ROOM #	SQ. FT.	TYPE
<i>Bldg. A</i> (Permanent)			<i>Bldg. F</i> (Permanent)		
Admin	737	Administration	13	960	Classroom
RR	118	Restrooms	14	960	Classroom
Misc	1,425	Misc	15	960	Classroom
<i>Total</i>	2,280		16	960	Classroom
<i>Bldg. B</i> (Permanent)			17	960	Classroom
MP	7,005	Multi-Purpose	RR	360	Restrooms
RR	123	Restrooms	Misc	600	Misc
<i>Total</i>	7,128		<i>Total</i>	5,760	
<i>Bldg. C</i> (Permanent)			<i>District Owned Relocatables</i>		
1	1,260	Kindergarten	<i>Bldg. R1</i>	960	FACE
2	1,260	TK CR	<i>Bldg. R2</i>	960	ACAD/APL/SFC
RR	256	Restrooms	<i>Bldg. R3</i>	960	Classroom B3
Misc	264	Misc	<i>Bldg. R4</i>	960	PK/K B4
<i>Total</i>	3,040		<i>Bldg. R5</i>	960	CR/BIS (Rm 18)
<i>Bldg. D</i> (Permanent)			<i>Bldg. R6</i>	960	Classroom 19
3	960	Kindergarten	<i>Bldg. R7</i>	960	SPED (Rm 20)
4	960	Classroom	<i>Bldg. R8</i>	960	Classroom 21
5	960	Classroom	<i>Bldg. R9</i>	960	Classroom 22
6	960	Classroom	<i>Bldg. R10</i>	960	Classroom 23
7	960	Classroom	<i>Bldg. R11</i>	960	Classroom 24
RR	360	Restrooms	<i>Bldg. R12</i>	960	Restrooms
Misc	600	Misc	<i>Bldg. R13</i>	960	Science Lab (Rm 26)
<i>Total</i>	5,760		<i>Bldg. R14</i>	960	Library (Rm 27)
<i>Bldg. E</i> (Permanent)			<i>Bldg. R15</i>	960	Intv. (Rm 28)
8	960	Classroom	<i>Total</i>	14,400	
9	960	Classroom	<i>Leased Relocatables</i>		
10	960	Classroom	<i>Bldg. R16</i>	960	Classroom 25
11	960	Classroom	<i>Bldg. R17</i>	960	Music/Arts (Rm 29)
12	960	Classroom	<i>Total</i>	1,920	
RR	490	Restrooms			
Misc	470	Misc			
<i>Total</i>	5,760				

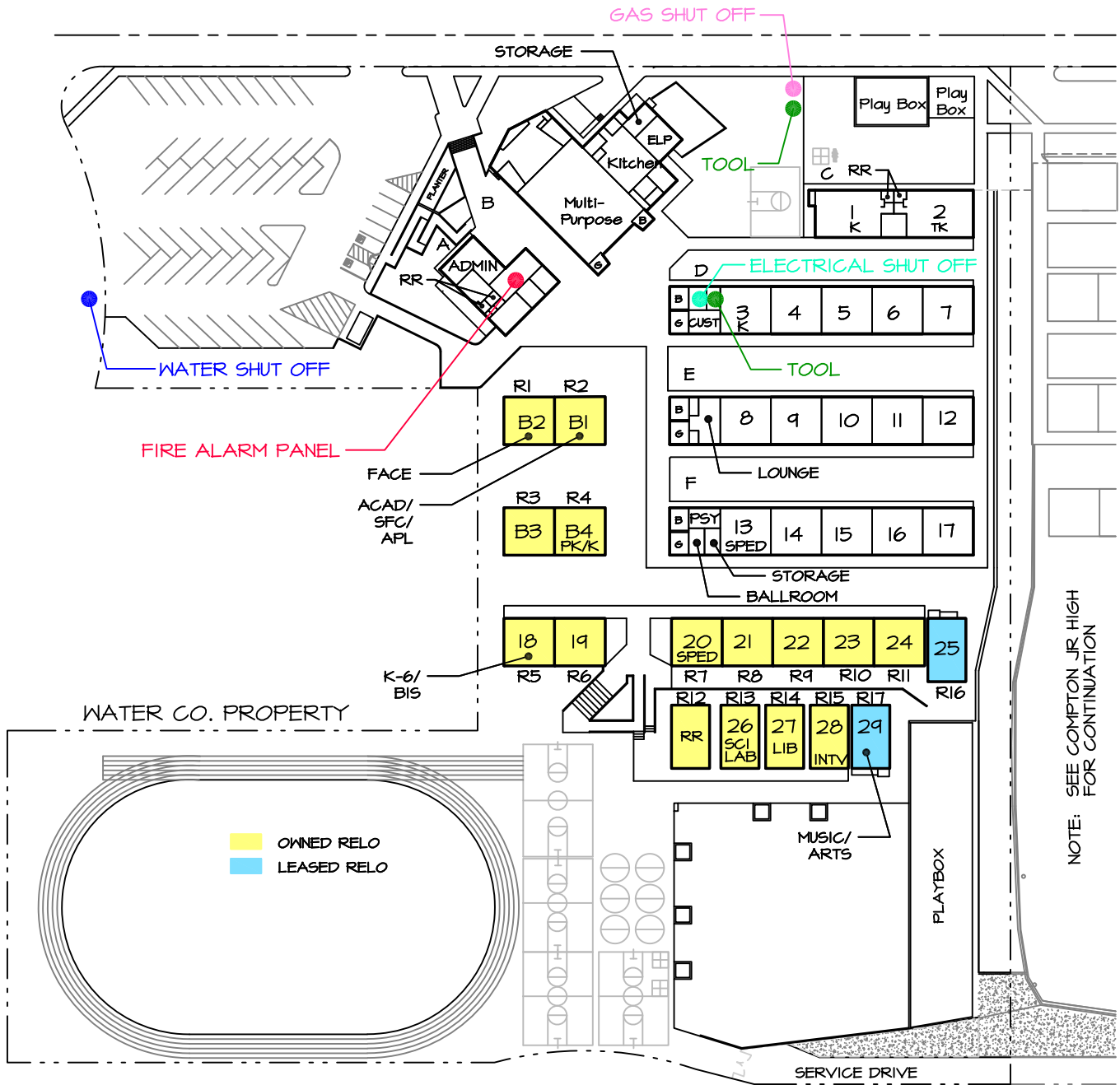

- ELECTRICAL SHUT OFF  
ELECTRICAL ROOM BY RM 3
- GAS SHUT OFF  
NORTHEAST OF KITCHEN
- WATER SHUT OFF  
CURBSIDE ON EDWARDS
- TOOLS  
GAS SOV WATER TOOL  
GAS TOOL AT MAIN  
IN CUSTODIAL ROOM  
BY ROOM 3
- FIRE ALARM PANEL  
FRONT OFFICE

HARDING ELEMENTARY SCHOOL  
3201 PICO AVENUE  
631-5300

AREA = 329,117.08 SQ. FT.  
OR 7.55 ACRES



# SITE PLAN

10-27-23

SCALE: 1"=100'



**BAKERSFIELD CITY SCHOOLS**  
**HARDING ELEMENTARY SCHOOL**  
 RELOCATABLES

BLDG.	Rm #	DSA #	DATE	SIZE	USE	AREA sq. ft.	SERIAL NUMBER	Minth. Rnt \$	LEASE CO	LEASE TYPE
R1	B2	17766	1959	30 X 32	FACE	960	E-17	-	BCSD	DIST. OWNED RELO.
R2	B1	17766	1959	30 X 32	ACAD/APL/ SFC	960	I-40	-	BCSD	DIST. OWNED RELO.
R3	B3	17766	1959	30 X 32	Classroom	960	I-28	-	BCSD	DIST. OWNED RELO.
R4	B4	17766	1959	30 X 32	PK/K	960	E-15	-	BCSD	DIST. OWNED RELO.
R5	18	104213	2000	30 X 32	CR/BIS	960	99-960S-513	-	BCSD	DIST. OWNED RELO.
R6	19	104213	2000	30 X 32	Classroom	960	99-960S-514	-	BCSD	DIST. OWNED RELO.
R7	20	104213	2000	30 X 32	SPED	960	99-960S-515	-	BCSD	DIST. OWNED RELO.
R8	21	104213	2000	30 X 32	Classroom	960	99-960S-516	-	BCSD	DIST. OWNED RELO.
R9	22	104213	2000	30 X 32	Classroom	960	99-960S-520	-	BCSD	DIST. OWNED RELO.
R10	23	104213	2000	30 X 32	Classroom	960	99-960S-521	-	BCSD	DIST. OWNED RELO.
R11	24	104213	2000	30 X 32	Classroom	960	99-960S-522	-	BCSD	DIST. OWNED RELO.
R12	RR	116317	2016	24 X 40	Restrooms	960	02-738-013AB	-	BCSD	DIST. OWNED RELO.
R13	26	116317	2016	24 X 40	Science Lab	960	02-738-010AB	-	BCSD	DIST. OWNED RELO.
R14	27	116317	2016	24 X 40	Library	960	02-738-012AB	-	BCSD	DIST. OWNED RELO.
R15	28	116317	2016	24 X 40	INTV	960	02-738-011AB	-	BCSD	DIST. OWNED RELO.
R16	25	116317	2012	24 X 40	Classroom	960	56024-56025	\$460.00	CL LSG	LEASED RELO.
R17	29	118427	2016	24 X 40	Music/Art	960	6354-6355	\$460.00	CL LSG	LEASED RELO.
<b>Total</b>						16,320	sq. ft.	\$920.00		

8	DISTRICT OWNED CLASSROOMS	15	DIST. OWNED RELO.
1	LEASED CLASSROOMS	2	LEASED RELO.

8 NON-REGULAR ED ROOMS

DATE 10/30/2023





**Harding School**  
**3201 Pico Ave.**  
**Bakersfield, CA**  
**661-631-5300**

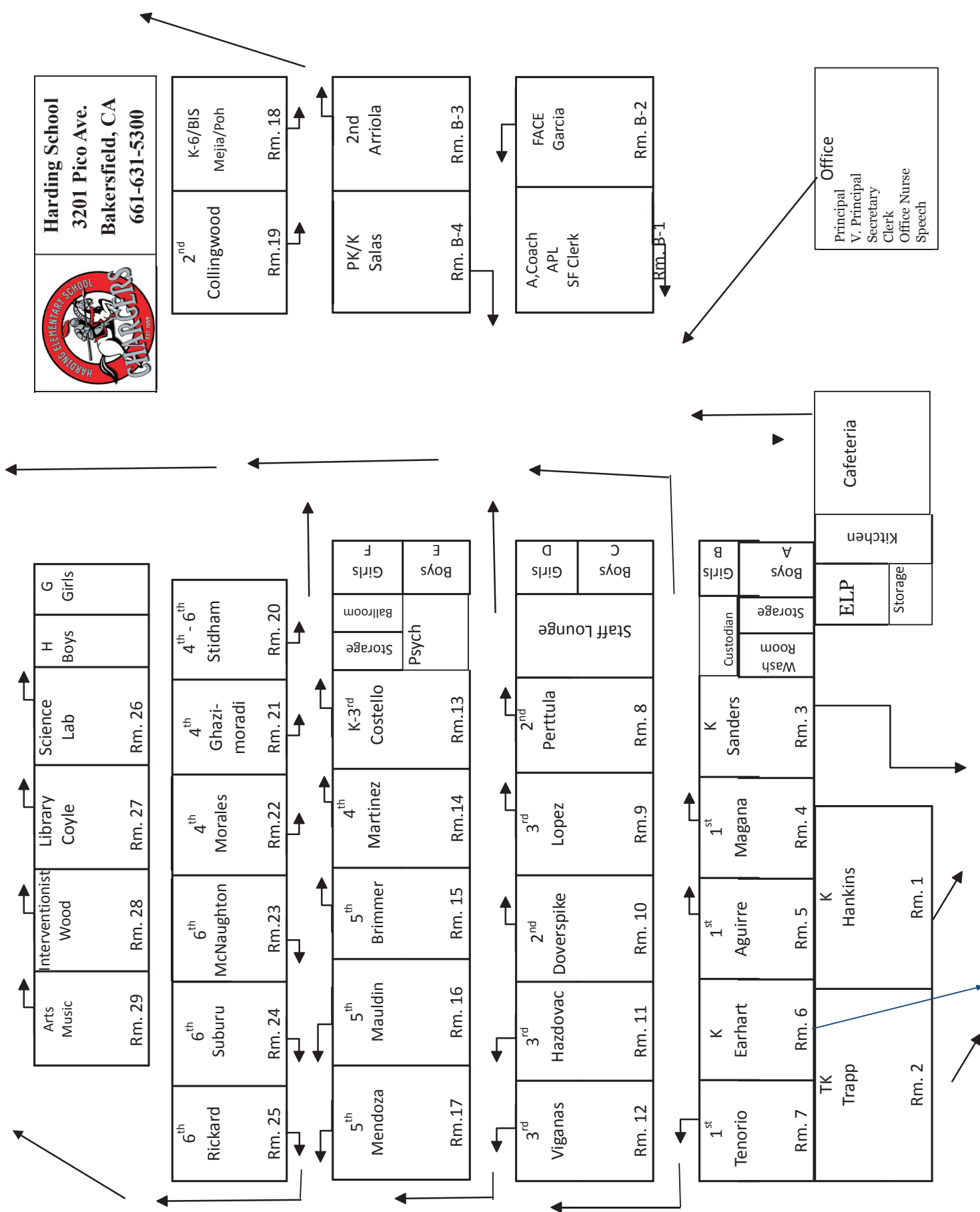







# **Caroline Payne Harris Elementary School**

**4110 Garnsey Lane**

**BAKERSFIELD CITY SCHOOL DISTRICT  
SITE FACILITY SURVEY**

School: Harris Elementary  
Acreage: 9.69

Principal: Anne Lopez  
Date: 10/30/2023

Clstrm	Misc.	Sq. Ft.	Type of Building
16	1	16,706	Permanent Buildings
8	2	9,600	Relocatable Buildings
8	3	11,520	Leased Relocatables
		1,092	Admin Area
		6,502	MP/Kitchen/Stage
		1,978	Restrooms
		2,589	Miscellaneous
32	6	49,987	Total

600	Student Population
81	Parking Spaces
Y	Bus Zone: Y / N
1959	Year of Construction
2000	Modernization
Package	A/C Type

ROOM #	SQ. FT.	TYPE	ROOM #	SQ. FT.	TYPE
<i>Bldg. A</i> (Permanent)			<i>Bldg. F</i> (Permanent)		
K-1	1,208	TK CR	11	938	Classroom
K-2	1,208	SPED PK	12	938	Classroom
RR	196	Restrooms	13	938	Classroom
Misc	349	Misc	14	938	Classroom
Total	2,961		15	938	Classroom
<i>Bldg. B</i> (Permanent)			RR	416	Restrooms
MP	6,502	Multi-Purpose	Misc	594	Misc
RR	256	Restrooms	Total	5,700	
Total	6,758		<i>District Owned Relocatables</i>		
<i>Bldg. C</i> (Permanent)			<i>Bldg. R1</i>	960	BIS/Interv (Rm 16)
Admin	1,092	Administration	<i>Bldg. R2</i>	960	BIS/YSS (Rm 19)
RR	198	Restrooms	<i>Bldg. R3</i>	960	EXT LP (Rm 20)
Misc	758	Misc	<i>Bldg. R4</i>	960	SP ED CR 21
Total	2,048		<i>Bldg. R5</i>	960	Sp. Psych, Ther (Rm 22)
<i>Bldg. D</i> (Permanent)			<i>Bldg. R6</i>	960	Classroom 23
1	960	Kindergarten	<i>Bldg. R7</i>	960	Classroom 24
2	960	Kindergarten	<i>Bldg. R8</i>	960	SP ED CR 25
3	960	Kindergarten	<i>Bldg. R20</i>	960	Classroom 34
4	960	Classroom	<i>Bldg. R21</i>	960	Classroom 35
5	960	Library	Total	9,600	
RR	527	Restrooms	<i>Leased Relocatables</i>		
Misc	373	Misc	<i>Bldg. R9</i>	960	SP ED CR 26
Total	5,700		<i>Bldg. R10</i>	960	SP ED CR 27
<i>Bldg. E</i> (Permanent)			<i>Bldg. R11</i>	960	Classroom 28
6	960	Classroom	<i>Bldg. R12</i>	960	Classroom 29
7	960	Classroom	<i>Bldg. R13</i>	960	Classroom 30
8	960	Classroom	<i>Bldg. R14</i>	960	Classroom 31
9	960	Classroom	<i>Bldg. R15</i>	960	Classroom 32
10	960	Classroom	<i>Bldg. R16</i>	960	Classroom 33
RR	385	Restrooms	<i>Bldg. R17</i>	960	IMC/ Staff
Misc	515	Misc	<i>Bldg. R18</i>	960	TOSA (Rm 18)
Total	5,700		<i>Bldg. R19</i>	960	PTC/FACE (Rm 17)
			<i>Bldg. R22</i>	960	Classroom 36
			Total	11,520	

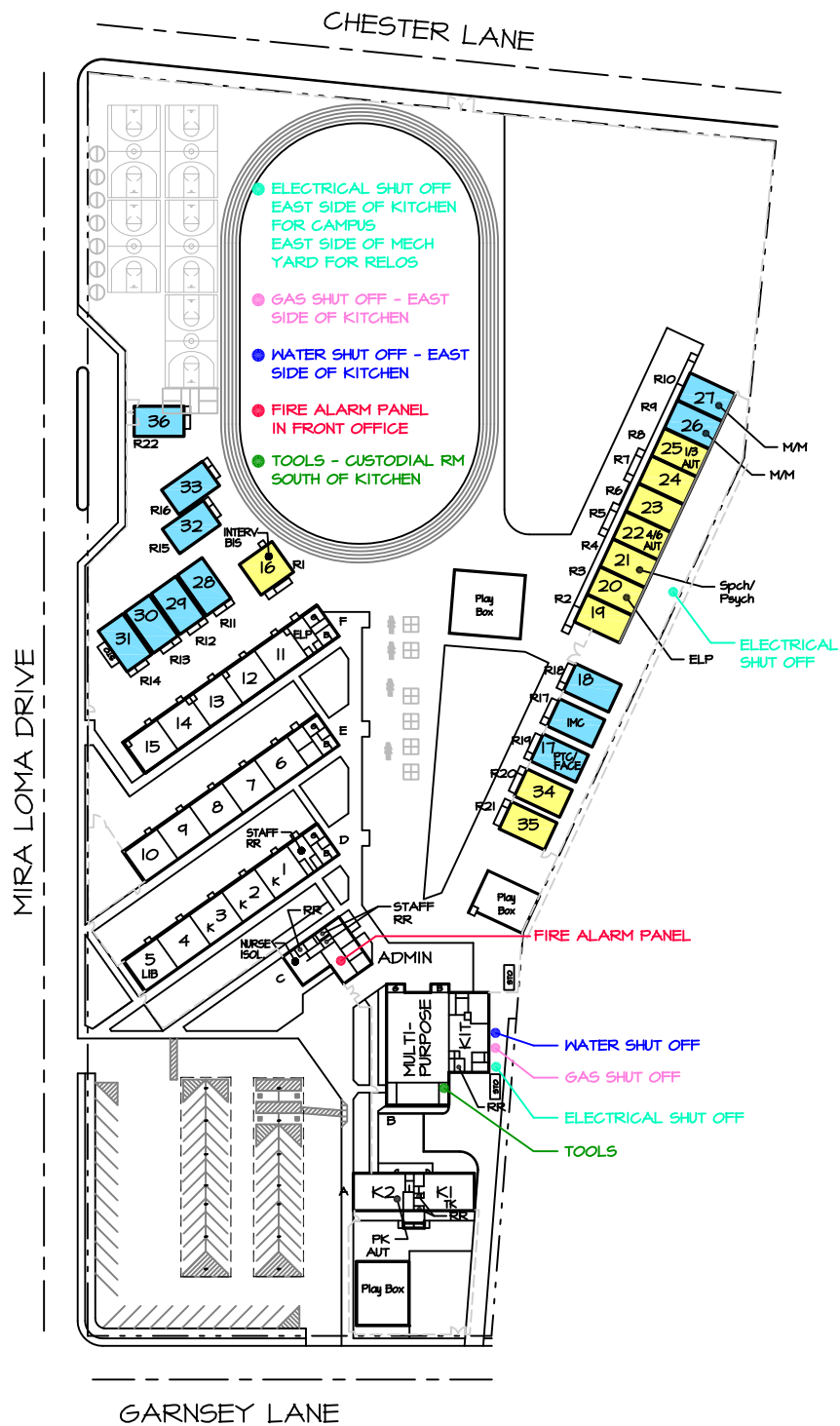

HARRIS ELEMENTARY SCHOOL  
 4110 GARNSEY LN.  
 631-5310

AREA = 422,096.4 SQ. FT.  
 OR 9.69 ACRES



**SITE PLAN**

**10-30-23**

SCALE: 1"=150'



**BAKERSFIELD CITY SCHOOLS**  
**HARRIS ELEMENTARY SCHOOL**  
 RELOCATABLES

BLDG.	Rm #	DSA #	DATE	SIZE	USE	AREA sq. ft.	SERIAL NUMBER	Mnth. Rnt \$	LEASE CO	LEASE TYPE	
R1	16	17766	1958	30 X 33	BIS/Intv.	960	E-13	-	BCSD	DIST. OWNED RELO.	
R2	19	105168	2005	24 X 40	BIS/YSS	960	05-120-013AB	-	BCSD	DIST. OWNED RELO.	
R3	20	105168	2005	24 X 40	EXT LP	960	05-120-012AB	-	BCSD	DIST. OWNED RELO.	
R4	21	105168	2005	24 X 40	SP ED CR	960	05-120-011AB	-	BCSD	DIST. OWNED RELO.	
R5	22	105168	2005	24 X 40	Sp, Psy, Ther	960	05-120-010AB	-	BCSD	DIST. OWNED RELO.	
R6	23	105168	2005	24 X 40	Classroom	960	05-120-009AB	-	BCSD	DIST. OWNED RELO.	
R7	24	105168	2005	24 X 40	Classroom	960	05-120-008AB	-	BCSD	DIST. OWNED RELO.	
R8	25	105168	2005	24 X 40	SP ED CR	960	05-120-007AB	-	BCSD	DIST. OWNED RELO.	
R9	26	115394	2012	24 X 40	SP ED CR	960	50886-01/02	\$460.00	CL LSG	LEASED RELO	
R10	27	115394	2012	24 X 40	SP ED CR	960	50887-01/02	\$460.00	CL LSG	LEASED RELO	
R11	28	115394	2012	24 X 40	Classroom	960	35599-35600	\$460.00	CL LSG	LEASED RELO	
R12	29	115394	2013	24 X 40	Intv.	960	37354-37355	\$293.33	CL LSG	LEASED RELO	
R13	30	115394	2013	24 X 40	Classroom	960	47735-01/02	\$293.33	CL LSG	LEASED RELO	
R14	31	115394	2013	24 X 40	Classroom	960	7781-7782	\$293.33	CL LSG	LEASED RELO	
R15	32	116144	2014	24 X 40	Classroom	960	35248-35249	\$293.00	CL LSG	LEASED RELO	
R16	33	118338	2017	24 X 40	SP ED CR	960	59171-59172	\$293.00	CL LSG	LEASED RELO	
R17	IMC	119766	2018	24 X 40	IMC/Staff	960	55994-55995	\$460.00	CL LSG	LEASED RELO	
R18	18	119766	2018	24 X 40	TOSA	960	56016-56017	\$460.00	CL LSG	LEASED RELO	
R19	17	119766	2019	24 X 40	PTC/FACE	960	30276-30277	\$641.67	ELITE	LEASED RELO	
R20	34	121753	2000	24 X 40	Classroom	960	56969-56970	-	BCSD	DIST. OWNED RELO.	
R21	35	121753	2000	24 X 40	Classroom	960	50706-01 / 02	-	BCSD	DIST. OWNED RELO.	
R22	36		2019	24 X 40	Classroom	960	AMI-30171/72	\$665.00	CL LSG	LEASED RELO	
<b>Total</b>						21,120	sq. ft.	\$5,072.66			

8	DISTRICT OWNED CLASSROOMS	10	DIST. OWNED RELO.
8	LEASED CLASSROOMS	12	LEASED RELO.
6	NON REGULAR ED ROOMS		
		DATE	10/30/2023



CHESTER LANE

MIRANDA LOMA DRIVE



G 7

36 Ricketts 5DI  
 33 **AED** Wilson 5  
 32 INTERVENTION

31 Bueno 4    30 Sanchez 4DI    29 Trujillo 5    28 Ramirez 4    16 BIS INTERVENTION

G 6

15 Mercado    14 Brown    13 Cortez    12 Whitson    11 Flores    11<sup>a</sup> ELP/rr    RR RR

10 Jorgensen 2    9 T. Garcia 2DI    8 Ellis 1DI    7 Rickett 1    6 DeLeon 1DI    RR RR

5 Library    4 Perez KDI    3 Fite K    2 Huerta K    1 Gonzalez Frazen KDI    RR RR

G 5

G 4

Cumes OFFICE

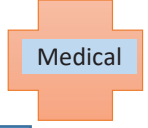

RR RR  
**AED**  
 CAFETERIA

27 Embrey RSP  
 26 Chavez RSP  
 25 Petitt 1-3 AUT  
 24 Gutierrez 6  
 23 Moncier 6  
 22 Walters 4-6 AUT  
 21 Speech/PSYCH  
 20 ELP Spec  
 19 Madden 2

18 Gurrrola 3DI  
 IMC  
 17 FACE  
 34 Cardiel 3DI  
 35 TOSA



PARKING LOT

Updated 6/1/23

G2

K2 McKay PRE-K AUT    K1 Howard TK

G1

KINDERGARTEN PLAYGROUND

GARNSEY LANE







# **Stella I. Hills Elementary School**

**3800 Jewett Avenue**

**BAKERSFIELD CITY SCHOOL DISTRICT  
SITE FACILITY SURVEY**

School: Stella Hills Elementary  
 Acreage: 8.44

Principal: Steve Robinson  
 Date: 11/6/2023

Clstrm	Misc.	Sq. Ft.	Type of Building
18	2	18,229	Permanent Buildings
11	5	18,240	Relocatable Buildings
	1	960	Relocatable Restroom
5	2	6,720	Leased Relocatables
		10,667	Multipurpose Area
		987	Admin Area
		1,528	Restrooms
		7,021	Miscellaneous
34	10	64,352	Total

666	Student Population
52	Parking Spaces
Y	Bus Zone: Y / N
1992	Year of Construction
N.A.	Modernization
Package	A/C Type

ROOM #	SQ. FT.	TYPE	ROOM #	SQ. FT.	TYPE
<i>Bldg. A</i> (Permanent)			<i>Bldg. F</i> (Permanent)		
Admin	987	Administration	11	891	Classroom
RR	257	Restrooms	12	883	Classroom
Lib	1,563	Library	13	890	Classroom
Misc	2,952	Misc	14	891	Classroom
Total	5,759		15	883	Classroom
<i>Bldg. B</i> (Permanent)			16	890	Classroom
1	890	Classroom	RR	384	Restrooms
2	883	Classroom	Misc	553	Misc
3	891	Kindergarten	Total	6,265	
4	890	Classroom	<i>District Owned Relocatables</i>		
5	883	Classroom	<i>Bldg. R6</i>	1,440	Pre-K
RR	115	Restrooms	<i>Bldg. R7</i>	3,840	Health Clinic
Misc	896	Misc	<i>Bldg. R8</i>	-	-
Total	5,448		23	960	Classroom
<i>Bldg. C</i> (Permanent)			24	960	Classroom
MP	10,667	Multi-Purpose	25	960	Classroom
RR	268	Restrooms	26	960	Classroom
Total	10,935		27	960	Classroom
<i>Bldg. D</i> (Permanent)			28	960	Classroom
K-1	1,049	Kindergarten	<i>Bldg. R9</i>	-	-
K-2	1,049	Kindergarten	RR/Cust	960	Restrooms/Cust.
K-3	1,038	Kindergarten	6	960	Kindergarten
RR	120	Restrooms	7	960	Parent Center
Misc	504	Misc	8	960	Classroom
Total	3,760		9	960	Classroom
<i>Bldg. E</i> (Permanent)			10	960	Classroom
17	891	BIS/SW	<i>Bldg. R10</i>	-	-
18	883	STEAM Lab	K-4	960	TK CR
19	890	SP ED CR	RR/Wkrm	480	Restrooms/Wkrm
20	891	SP ED CR	K-5	960	TK CR
21	883	SP ED CR	Total	19,200	
22	890	SP ED CR	<i>Leased Relocatables</i>		
RR	384	Restrooms	<i>Bldg. R1</i>	960	Classroom T5
Misc	553	Misc	<i>Bldg. R2</i>	960	Classroom T6
Total	6,265		<i>Bldg. R3</i>	960	Hills Hangout T7
			<i>Bldg. R4</i>	960	ELP T8
			<i>Bldg. R5</i>	960	SEL T9
			<i>Bldg. R11</i>	960	Classroom T10
			<i>Bldg. R12</i>	960	Classroom T11
			Total	6,720	

"O" STREET

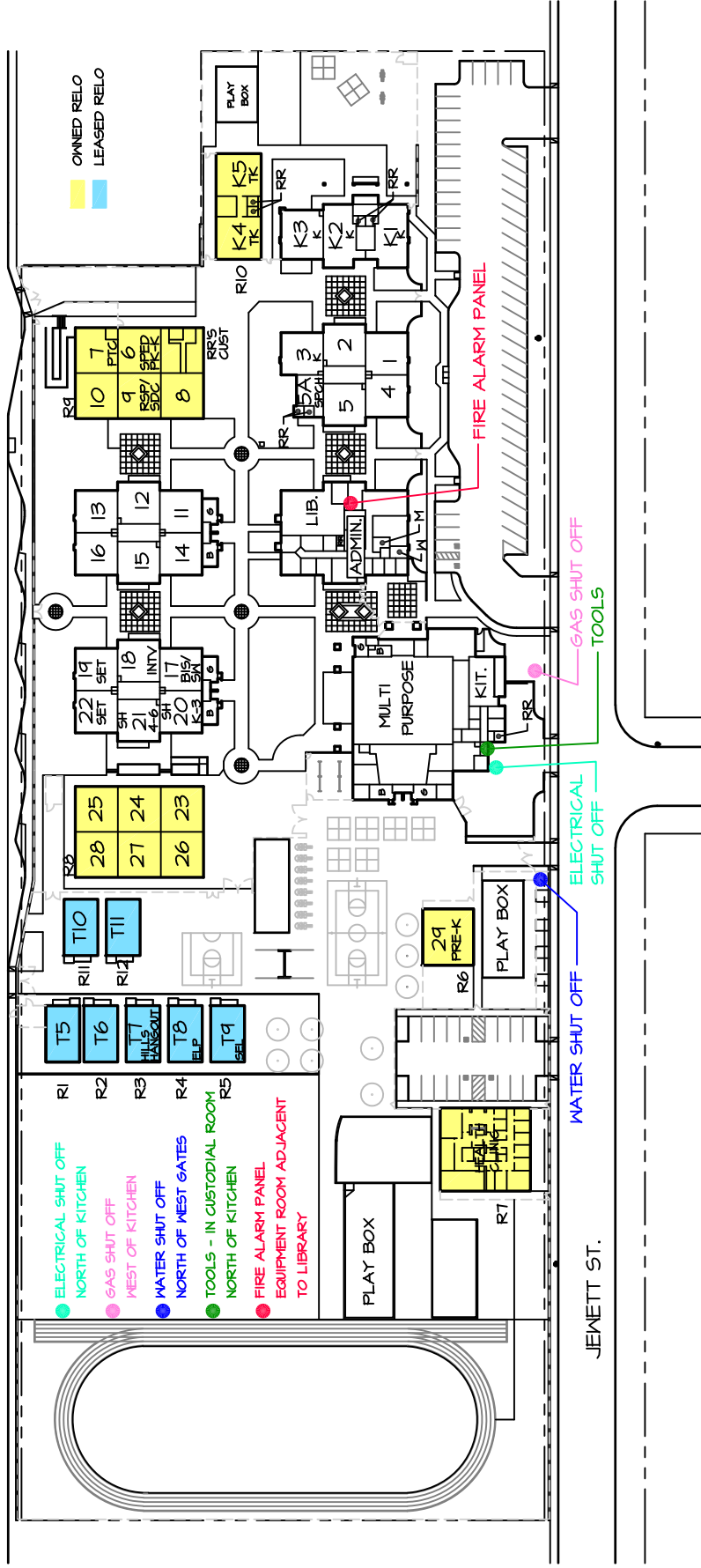

JEWETT ST.

STELLA HILLS ELEMENTARY  
3800 JEWETT AVE.  
631-5320

AREA = 367,476 SQ. FT.  
OR 8.44 ACRES

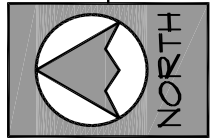

**SITE PLAN**  
**11-6-23**

SCALE: 1"=120'



**BAKERSFIELD CITY SCHOOLS**  
**STELLA HILLS ELEMENTARY SCHOOL**  
 RELOCATABLES

BLDG.	Rm #	DSA #	DATE	SIZE	USE	AREA sq. ft.	SERIAL NUMBER	Mnth. Rnt \$	LEASE CO	LEASE TYPE
R1	T5	120279	2016	24 X 40	Classroom	960	3422-3423	\$ 460.00	CL LSG	LEASED RELO.
R2	T6	120279	2016	24 X 40	Classroom	960	38349-38350	\$ 460.00	CL LSG	LEASED RELO.
R3	T7	120279	2016	24 X 40	Hills Hangout	960	3548-3549	\$ 460.00	CL LSG	LEASED RELO.
R4	T8	120279	2016	24 X 40	ELP	960	3644-3645	\$ 460.00	CL LSG	LEASED RELO.
R5	T9	120279	2016	24 X 40	SEL	960	3863-3864	\$ 460.00	CL LSG	LEASED RELO.
R11	T10	120279	2019	24 X 40	Classroom	960	38020-38021	\$ 333.33	CL LSG	LEASED RELO.
R12	T11	120279	2019	24 X 40	Classroom	960	39726-39727	\$ 366.67	CL LSG	LEASED RELO.
R6	Pre-K	118742	2018	36 X 40	Pre-K	1440	10925-26-27	-	BCSD	DIST. OWNED RELO.
R7	Health Clinic	118742	2018	64 X 60	Health Clinic	3840	03-1098-101/108	-	BCSD	DIST. OWNED RELO.
R8	-	-	-	-	-	-	-	-	-	-
-	23	117883	2017	30 X 32	Classroom	960	0231 G 110-112	-	BCSD	DIST. OWNED RELO.
-	24	117883	2017	30 X 32	Classroom	960	0231 G 106-108	-	BCSD	DIST. OWNED RELO.
-	25	117883	2017	30 X 32	Classroom	960	0231 G 102-104	-	BCSD	DIST. OWNED RELO.
-	26	117883	2017	30 X 32	Classroom	960	0231 G 109-111	-	BCSD	DIST. OWNED RELO.
-	27	117883	2017	30 X 32	Classroom	960	0231 G 105-107	-	BCSD	DIST. OWNED RELO.
-	28	117883	2017	30 X 32	Classroom	960	0231 G 101-103	-	BCSD	DIST. OWNED RELO.
R9	-	-	-	-	-	-	-	-	-	-
-	RR/Cust	117883	2017	30 X 32	RR/Cust	960	0231 H 209-211	-	BCSD	DIST. OWNED RELO.
-	6	117883	2017	30 X 32	SPED PK/K	960	0231 H 205-207	-	BCSD	DIST. OWNED RELO.
-	7	117883	2017	30 X 32	Parent Ctr	960	0231 H 201-203	-	BCSD	DIST. OWNED RELO.
-	8	117883	2017	30 X 32	Classroom	960	0231 H 210-212	-	BCSD	DIST. OWNED RELO.
-	9	117883	2017	30 X 32	Classroom	960	0231 H 206-208	-	BCSD	DIST. OWNED RELO.
-	10	117883	2017	30 X 32	Classroom	960	0231 H 202-204	-	BCSD	DIST. OWNED RELO.
R10	-	-	-	-	-	-	-	-	-	-
-	K4	117883	2017	30 X 32	TK CR	960	0231 H 301-302	-	BCSD	DIST. OWNED RELO.
-	RR/Wkrm	117883	2017	15 X 32	RR/Wkrm	480	0231 H 303-304	-	BCSD	DIST. OWNED RELO.
-	K5	117883	2017	30 X 32	TK CR	960	0231 H 305-306	-	BCSD	DIST. OWNED RELO.
<b>Total</b>								\$ 3,000.00		

12	DISTRICT OWNED CLASSROOMS	5	DIST. OWNED RELO.
5	LEASED CLASSROOMS	7	LEASED RELO.
7	NON REGULAR ED ROOMS		
			DATE 11/6/2023



# Stella Hills Elementary School 2023-2024 Map

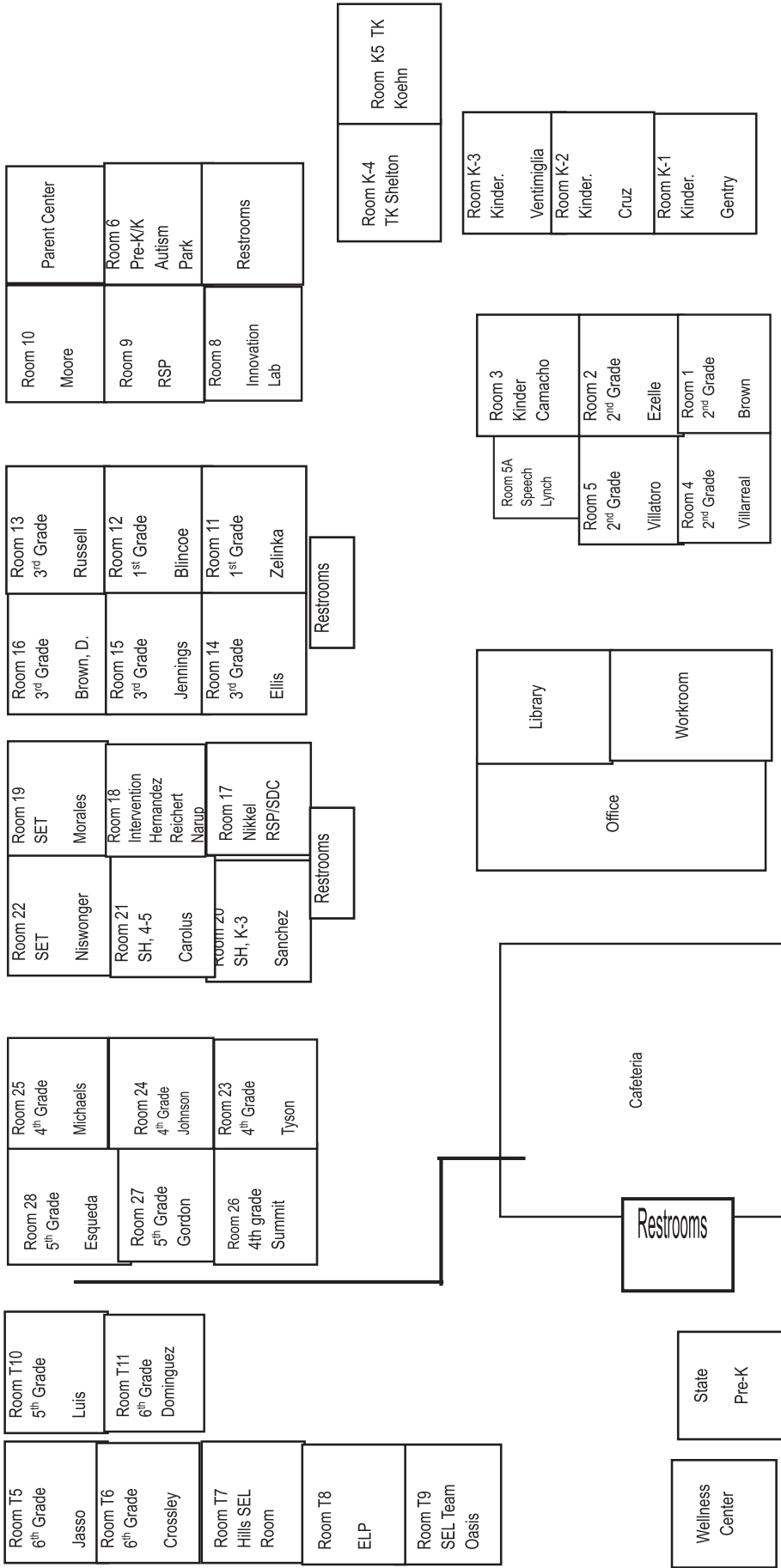







# **Hort Elementary School**

**2301 Park Drive**

**BAKERSFIELD CITY SCHOOL DISTRICT  
SITE FACILITY SURVEY**

School: Hort Elementary  
Acreage: 9.11

Principal: Diana O'Neal  
Date: 10/30/2023

Clstrm	Misc.	Sq. Ft.	Type of Building
6	2	8,280	Permanent Buildings
26	7	32,160	Relocatable Buildings
	2	960	Relocatable Restroom
1		960	Leased Relocatable
		6,068	Multipurpose Area
		938	Admin Area
		1,318	Restrooms
		2,380	Miscellaneous
33	11	53,064	Total

632	Student Population
36	Parking Spaces
Y	Bus Zone: Y / N
1955	Year of Construction
2000	Modernization
Package	A/C Type

ROOM #	SQ. FT.	TYPE	ROOM #	SQ. FT.	TYPE
<i>Bldg. A (Permanent)</i>			<i>District Owned Relocatables</i>		
Admin	938	Administration	<i>Bldg. R1</i>	-	-
RR	111	Restrooms	RR	480	Restrooms
Misc	1,263	Misc	12	960	APL/AC/TIS (Rm 12)
<i>Total</i>	<i>2,312</i>		13	960	Learning Cent. (Rm 13)
<i>Bldg. B (Permanent)</i>			14	960	Classroom 14
MP	6,068	Multi-Purpose	<i>Bldg. R2</i>	-	-
RR	184	Restrooms	15	960	Classroom 15
<i>Total</i>	<i>6,252</i>		16	960	Classroom 16
<i>Bldg. C (Permanent)</i>			17	960	Classroom 17
1	1,260	TK CR	PTC	960	Parent Center
2	1,260	TK CR	<i>Bldg. R3</i>	1,440	Pre-K
RR	183	Restrooms	<i>Bldg. R5</i>	960	Kindergarten CR 7
Misc	337	Misc	<i>Bldg. R6</i>	960	Kindergarten CR 6
<i>Total</i>	<i>3,040</i>		<i>Bldg. R7</i>	960	SP. ED CR 5
<i>Bldg. D (Permanent)</i>			<i>Bldg. R8</i>	960	SP. ED CR 4
11	960	SP. ED CR	<i>Bldg. R9</i>	960	Kindergarten CR 3
10	960	SP. ED CR	<i>Bldg. R10</i>	960	BIS RM 18 & ASP RM 19
9	960	SP. ED CR	<i>Bldg. R11</i>	960	Student Ctr/Offices
8	960	SP. ED CR	<i>Bldg. R12</i>	960	Classroom 20
16	960	PD CR	<i>Bldg. R13</i>	960	Classroom 21
17	960	Library	<i>Bldg. R14</i>	960	Classroom 22
RR	360	Restrooms	<i>Bldg. R15</i>	960	Classroom 23
Misc	600	Misc	<i>Bldg. R16</i>	960	Husky Hango (Rm 24)
<i>Total</i>	<i>6,720</i>		<i>Bldg. R17</i>	960	Classroom 25
<i>Bldg. E (Permanent)</i>			<i>Bldg. R18</i>	960	Classroom 26
RR	480	Restrooms	<i>Bldg. R19</i>	480	Restrooms
Misc	180	Misc	<i>Bldg. R20</i>	960	Classroom 27
<i>Total</i>	<i>660</i>		<i>Bldg. R21</i>	960	Classroom 28
<i>Leased Relocatables</i>					
			<i>Bldg. R22</i>	960	Classroom 29
			<i>Bldg. R23</i>	960	Classroom 30
			<i>Bldg. R24</i>	960	Classroom 31
			<i>Bldg. R25</i>	960	Classroom 32
			<i>Bldg. R26</i>	960	Classroom 33
			<i>Bldg. R27</i>	960	Classroom 34
			<i>Bldg. R28</i>	960	Classroom 35
			<i>Bldg. R29</i>	960	Classroom 36
			<i>Bldg. R30</i>	960	Classroom 37
			<i>Total</i>	<i>33,120</i>	
			<i>Bldg. R31</i>	960	Kindergarten
			<i>Total</i>	<i>960</i>	

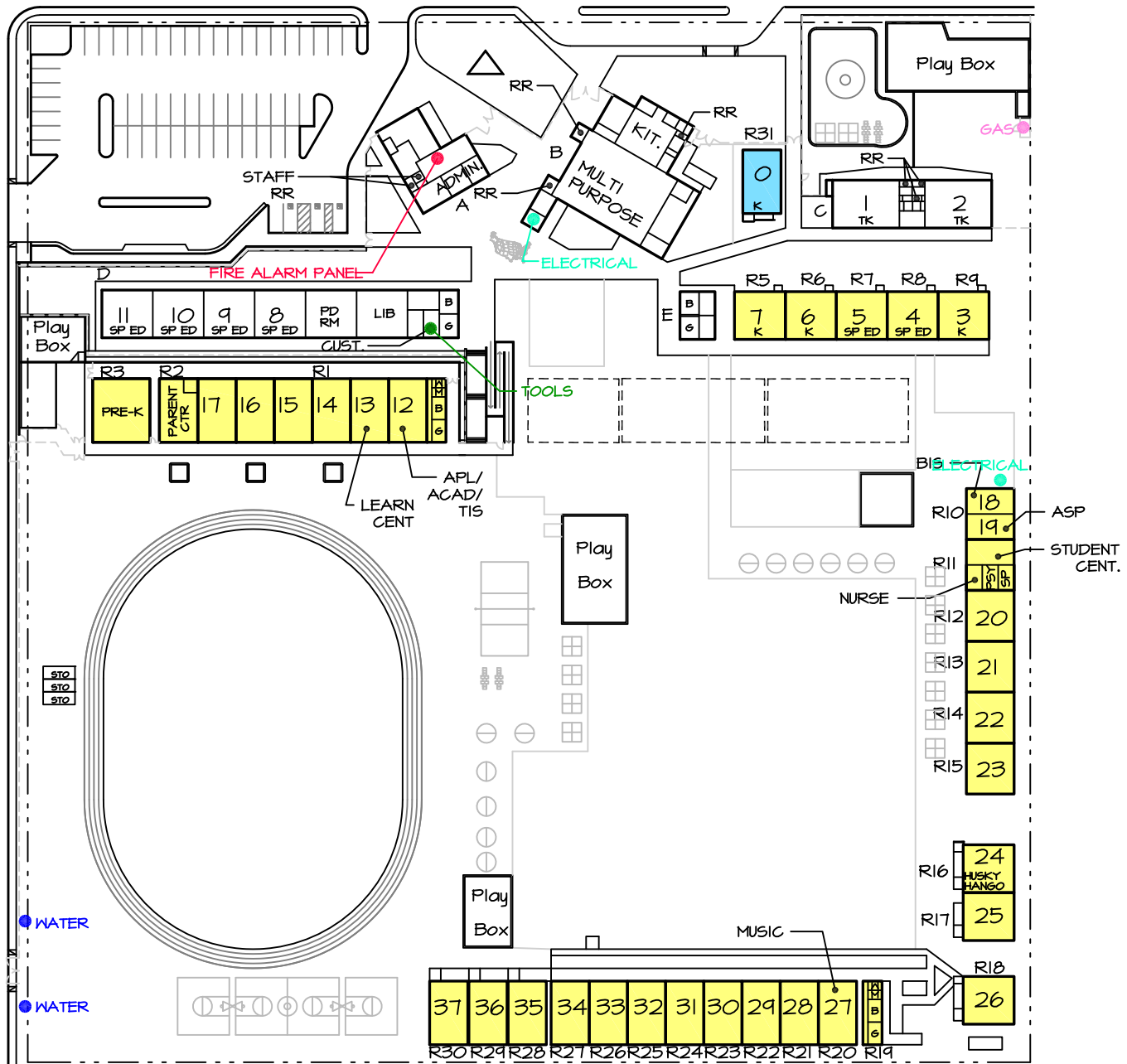

OWNED RELO  
 LEASED RELO

- ELECTRICAL SHUT OFF  
ELECTRICAL ROOM AT  
MULTI-PURPOSE AND  
NORTH OF ROOM 18
- GAS SHUT OFF  
KINDERGARTEN PLAY AREA
- WATER SHUT OFF  
SOUTHWEST OF CAMPUS  
ON PARK DRIVE
- TOOLS  
GAS TOOL AT MAIN  
WATER TOOL IN CUSTODIAL  
ROOM BY LIBRARY
- FIRE ALARM PANEL  
FRONT OFFICE

HORT ELEMENTARY  
 2301 PARK DRIVE  
 631-5330

AREA = 396,900 SQ. FT.  
 OR 9.11 ACRES



**SITE PLAN**  
**10-30-23**

SCALE: 1"=100'



**BAKERSFIELD CITY SCHOOLS**  
**HORT ELEMENTARY SCHOOL**  
 RELOCATABLES

BLDG.	Rm #	DSA #	DATE	SIZE	USE	AREA	SERIAL NUMBER	Mnth. Rnt \$	LEASE CO	LEASE TYPE
						sq. ft.				
R1	-	-	-	-	-	-	-	-	-	-
-	RR	117576	2018	12 X 40	Restrooms	480	16-389-002G	-	BCSD	DIST. OWNED RELO.
-	12	117576	2018	24 X 40	APL/AC/TIS	960	16-389-002 EF	-	BCSD	DIST. OWNED RELO.
-	13	117576	2018	24 X 40	Learning Cent	960	16-389-002 CD	-	BCSD	DIST. OWNED RELO.
-	14	117576	2018	24 X 40	Classroom	960	16-389-002 AB	-	BCSD	DIST. OWNED RELO.
R2	-	-	-	-	-	-	-	-	-	-
-	15	117576	2018	24 X 40	Classroom	960	16-389-001 GH	-	BCSD	DIST. OWNED RELO.
-	16	117576	2018	24 X 40	Classroom	960	16-389-001 EF	-	BCSD	DIST. OWNED RELO.
-	17	117576	2018	24 X 40	Classroom	960	16-389-001 CD	-	BCSD	DIST. OWNED RELO.
-	PTC	117576	2018	24 X 40	Parent Ctr	960	16-389-001 AB	-	BCSD	DIST. OWNED RELO.
R3	PRE-K	117576	2018	36 X 40	Pre-K	1440	16-389-003 ABC	-	BCSD	DIST. OWNED RELO.
R4	Not Used									
R5	7	17766	1957	30 X 32	Kindergarten	960	P-9	-	BCSD	DIST. OWNED RELO.
R6	6	17766	1957	30 X 32	Kindergarten	960	P-12	-	BCSD	DIST. OWNED RELO.
R7	5	17766	1957	30 X 32	SP ED CR	960	P-11	-	BCSD	DIST. OWNED RELO.
R8	4	17766	1957	30 X 32	SP ED CR	960	P-10	-	BCSD	DIST. OWNED RELO.
R9	3	17766	1957	30 X 32	Kindergarten	960	P-14	-	BCSD	DIST. OWNED RELO.
R10	18 & 19	48000	1987	30 X 32	BIS/ASP	960	R-41	-	BCSD	DIST. OWNED RELO.
R11	OFCS	48000	1987	30 X 32	Studt Ctr/OFCS	960	R-42	-	BCSD	DIST. OWNED RELO.
R12	20	48000	1987	30 X 32	Classroom	960	R-44	-	BCSD	DIST. OWNED RELO.
R13	21	48000	1987	30 X 32	Classroom	960	R-45	-	BCSD	DIST. OWNED RELO.
R14	22	48000	1987	30 X 32	Classroom	960	R-43	-	BCSD	DIST. OWNED RELO.
R15	23	48000	1987	30 X 32	Classroom	960	R-46	-	BCSD	DIST. OWNED RELO.
R16	24	107699	1999	30 X 32	Husk Hango	960	99-9605-511	-	BCSD	DIST. OWNED RELO.
R17	25	107669	1999	30 X 32	Classroom	960	99-9605-509	-	BCSD	DIST. OWNED RELO.
R18	26	107669	1999	30 X 32	Classroom	960	99-9605-510	-	BCSD	DIST. OWNED RELO.
R19	RR	107669	2005	12 X 40	Restrooms	480	05-120-022A	-	BCSD	DIST. OWNED RELO.
R20	27	107669	2005	24 X 40	Classroom	960	05-120-021AB	-	BCSD	DIST. OWNED RELO.
R21	28	107669	2005	24 X 40	Classroom	960	05-120-019AB	-	BCSD	DIST. OWNED RELO.
R22	29	107669	2005	24 X 40	Classroom	960	05-120-015AB	-	BCSD	DIST. OWNED RELO.
R23	30	107669	2005	24 X 40	Classroom	960	05-120-016AB	-	BCSD	DIST. OWNED RELO.
R24	31	107669	2005	24 X 40	Classroom	960	05-120-020AB	-	BCSD	DIST. OWNED RELO.
R25	32	107669	2005	24 X 40	Classroom	960	05-120-018AB	-	BCSD	DIST. OWNED RELO.
R26	33	107669	2005	24 X 40	Classroom	960	05-120-017AB	-	BCSD	DIST. OWNED RELO.
R27	34	107669	2005	24 X 40	Classroom	960	05-120-014AB	-	BCSD	DIST. OWNED RELO.
R28	35	107669	2007	24 X 40	Classroom	960	07-337-003AB	-	BCSD	DIST. OWNED RELO.
R29	36	107669	2007	24 X 40	Classroom	960	07-337-004AB	-	BCSD	DIST. OWNED RELO.
R30	37	107669	2007	24 X 40	Classroom	960	07-337-005AB	-	BCSD	DIST. OWNED RELO.
R31	0	117444	2016	24 X 40	Kindergarten	960	47136-47137	\$340.00	CL LSG	LEASED RELO.
<b>Total</b>						34,080	sq. ft.	\$340.00		

26	DISTRICT OWNED CLASSROOMS	30	DIST. OWNED RELO.
1	LEASED CLASSROOMS	1	LEASED RELO.
9	NON REGULAR ED ROOMS		

DATE 10/30/2023



# Hort School Map 2023-2024

Office

Cafeteria

0	Serna K	1	Furdulj TK	2	Isidoro TK
---	------------	---	---------------	---	---------------

11	Garcia-Diaz Sp.Ed	10	Carolus Sp.Ed.	9	Jones Sp.Ed	8	Frazier Sp.Ed	PD Room	Library	RR
----	----------------------	----	-------------------	---	----------------	---	------------------	---------	---------	----

RR	7	Kennedy K	6	Reyes K	5	Reichert Sp.Ed	4	Huston Sp.Ed	3	Reichel K
----	---	--------------	---	------------	---	-------------------	---	-----------------	---	--------------

Pre K	Parent Center	17	Victoria 4th	16	Vac 4th	15	Hall 4th	14	Bank 4th	13	Learning Center	12	APL /AC/ TIS	RR
----------	------------------	----	-----------------	----	------------	----	-------------	----	-------------	----	--------------------	----	--------------------	----

Solar Panels

18 - BIS
19 - ASP
Student Center Golleher - Nurse Sitorius - Speech Clarke - Psych
20 Garza 1st
21 Gonzalez 1st
22 Galvan 1st
23 Hernandez 1st
24 Husky Hangout
25 Rodriguez 2nd
26 Narup 2nd

Track & Field

Primary Yard

37	Smith 5th	36	Vivas 5th	35	Jiron 5th	34	Zito 5th	33	Menjivar 3rd	32	Bairr 3rd	31	Spencer 3rd	30	Hensley 3rd	29	Cardenas 2nd	28	Luchessi 2nd	27	Music Room	RR
----	--------------	----	--------------	----	--------------	----	-------------	----	-----------------	----	--------------	----	----------------	----	----------------	----	-----------------	----	-----------------	----	---------------	----







# **Jefferson Elementary School**

**816 Lincoln Street**

**BAKERSFIELD CITY SCHOOL DISTRICT  
SITE FACILITY SURVEY**

School: Jefferson Elementary  
Acreage: 3.31

Principal: Ana Rivera  
Date: 11/6/2023

Clstrm	Misc.	Sq. Ft.	Type of Building
12	2	14,333	Permanent Buildings
7	2	8,928	Relocatable Buildings
	1	480	Relocatable Restrooms
5	3	7,200	Leased Relocatables
		5,249	Multipurpose Area
		675	Admin Area
		1,330	Restrooms
		4,602	Miscellaneous
24	8	42,797	Total

512	Student Population
2 HC	Parking Spaces
Y	Bus Zone: Y / N
1954	Year of Construction
1993	Modernization
Package	A/C Type

ROOM #	SQ. FT.	TYPE	ROOM #	SQ. FT.	TYPE
<i>Bldg. A</i> (Permanent)			<i>District Owned Relocatables</i>		
Admin	675	Administration	<i>Bldg. R1</i>	912	Classroom 19
MP	5,249	MP/Kitchen/Stage	<i>Bldg. R2</i>	912	Classroom 20
10	1,013	PD (Rm 10)	<i>Bldg. R3</i>	912	Classroom 17
12	1,005	Achievement Cent.	<i>Bldg. R4</i>	912	Classroom 18
13	1,032	Library	<i>Bldg. R5</i>	960	Classroom 25
14	1,032	Classroom	<i>Bldg. R6</i>	960	Classroom 26
15	1,032	Classroom	<i>Bldg. R7</i>	480	Restrooms
16	1,051	Classroom	<i>Bldg. R8</i>	1,440	TK CR 29
RR	700	Restrooms	<i>Bldg. R9</i>	960	Classroom 28
Misc	3,822	Misc	<i>Bldg. R15</i>	960	PTC (Rm 11)
<i>Total</i>	16,611		<i>Total</i>	9,408	
<i>Bldg. B</i> (Permanent)			<i>Leased Relocatables</i>		
8	1,200	Kindergarten	<i>Bldg. R10</i>	960	Music (Rm 27)
9	1,200	Kindergarten	<i>Bldg. R11</i>	960	Psych/Sp/SFC (Rm 21)
RR	630	Restrooms	<i>Bldg. R12</i>	960	Classroom 22
Misc	600	Misc	<i>Bldg. R13</i>	960	Classroom 23
<i>Total</i>	3,630		<i>Bldg. R14</i>	960	Classroom 24
<i>Bldg. C</i> (Permanent)			<i>Bldg. R16</i>	480	BIS (Rm 30 & Rm 31)
2	960	Classroom	<i>Bldg. R17</i>	960	SP ED CR T1
3	960	Classroom	<i>Bldg. R18</i>	960	SP ED CR T2
4	960	Classroom	<i>Total</i>	7,200	
5	960	Classroom			
6	960	Classroom			
7	968	Kindergarten			
Misc	180	Misc			
<i>Total</i>	5,948				

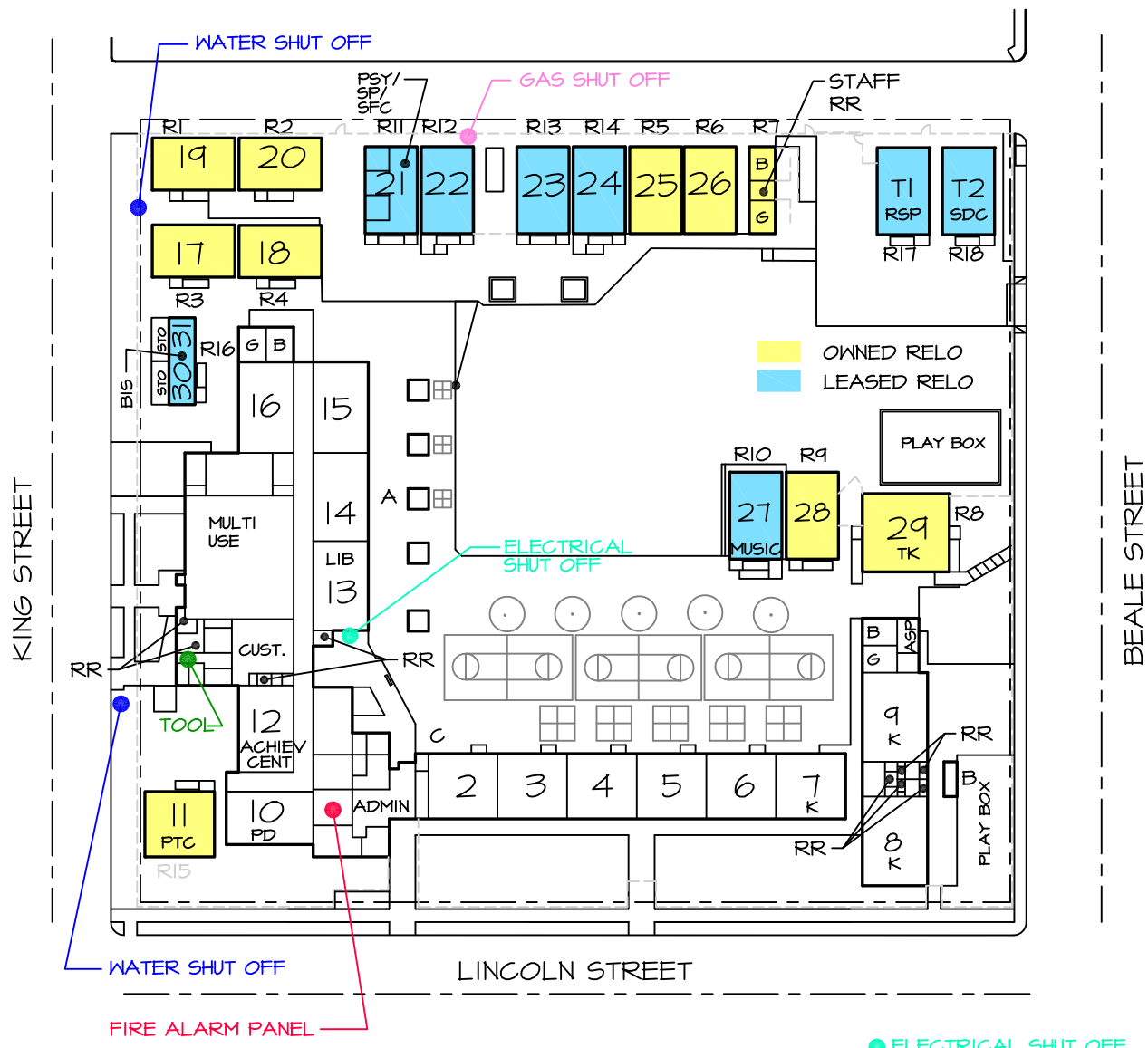

- ELECTRICAL SHUT OFF SOUTH OF ROOM 13
- GAS SHUT OFF NORTHEAST OF ROOM 22
- WATER SHUT OFF WEST SIDE ON KING SOUTHWEST FOR CAMPUS NORTHWEST FOR RELOS
- TOOLS GAS SOV HAS HANDLE WATER TOOL IN KITCHEN
- FIRE ALARM PANEL FRONT OFFICE

JEFFERSON ELEMENTARY  
 816 LINCOLN STREET  
 631-5850

AREA = 144,000 SQ. FT.  
 OR 3.31 ACRES



## SITE PLAN

11-6-23

SCALE: 1"=80'



**BAKERSFIELD CITY SCHOOLS**  
**JEFFERSON ELEMENTARY SCHOOL**  
 RELOCATABLES

BLDG.	Rm #	DSA #	DATE	SIZE	USE	AREA sq. ft.	SERIAL NUMBER	Minth. Rnt \$	LEASE CO	LEASE TYPE	
R1	19	8124	1954	24 X 38	Classroom	912	T-5	-	BCSD	DIST. OWNED RELO.	
R2	20	8124	1954	24 X 38	Classroom	912	T-9	-	BCSD	DIST. OWNED RELO.	
R3	17	8124	1954	24 X 38	Classroom	912	T-2	-	BCSD	DIST. OWNED RELO.	
R4	18	8124	1954	24 X 38	Classroom	912	T-15	-	BCSD	DIST. OWNED RELO.	
R5	25	112886	2008	24 X 40	Classroom	960	08-414-034AB	-	BCSD	DIST. OWNED RELO.	
R6	26	112886	2008	24 X 40	Classroom	960	08-414-033AB	-	BCSD	DIST. OWNED RELO.	
R7	RR	112886	2012	12 X 40	Restrooms	480	12-833-001	-	BSCD	DIST. OWNED RELO.	
R8	29	61154	1994	36 X 40	TK CR	1440	94-R150-005ABC	-	BCSD	DIST. OWNED RELO.	
R9	28	Pending	2010	24 X 40	Classroom	960	99-330-158-012AB	-	BSCD	DIST. OWNED RELO.	
R10	27	116320	2015	24 X 40	Music Rm	960	55943-55944	\$308.00	CL LSG	LEASED RELO.	
R11	21	116320	2015	24 X 40	Psy/Sp/SFC	960	59508-59509	\$308.00	CL LSG	LEASED RELO.	
R12	22	116320	2015	24 X 40	Classroom	960	55939-55940	\$308.00	CL LSG	LEASED RELO.	
R13	23	116320	2015	24 X 40	Classroom	960	55941-55942	\$308.00	CL LSG	LEASED RELO.	
R14	24	116320	2015	24 X 40	Classroom	960	55346-55347	\$308.00	CL LSG	LEASED RELO.	
R15	11	52773	1958	30 X 32	Parent Ctr	960	E-33	-	BCSD	DIST. OWNED RELO.	
R16	30	117860	2016	12 X 40	BIS	960	2A19206	\$455.00	MOB MOD	LEASED RELO.	
R17	T1	118255	2017	24 X 40	RSP CR	960	48722-01/02	\$460.00	CL LSG	LEASED RELO.	
R18	T2	118255	2017	24 X 40	SDCCR	960	47944-01/02	\$460.00	CL LSG	LEASED RELO.	
<b>Total</b>						17,088	sq. ft.	\$1,995.00			

8	DISTRICT OWNED CLASSROOMS	10	DIST. OWNED RELO.
5	LEASED CLASSROOMS	8	LEASED RELO.
5	NON REGULAR ED ROOMS		
		DATE	11/6/2023



# Jefferson Elementary School 2023-24 Map

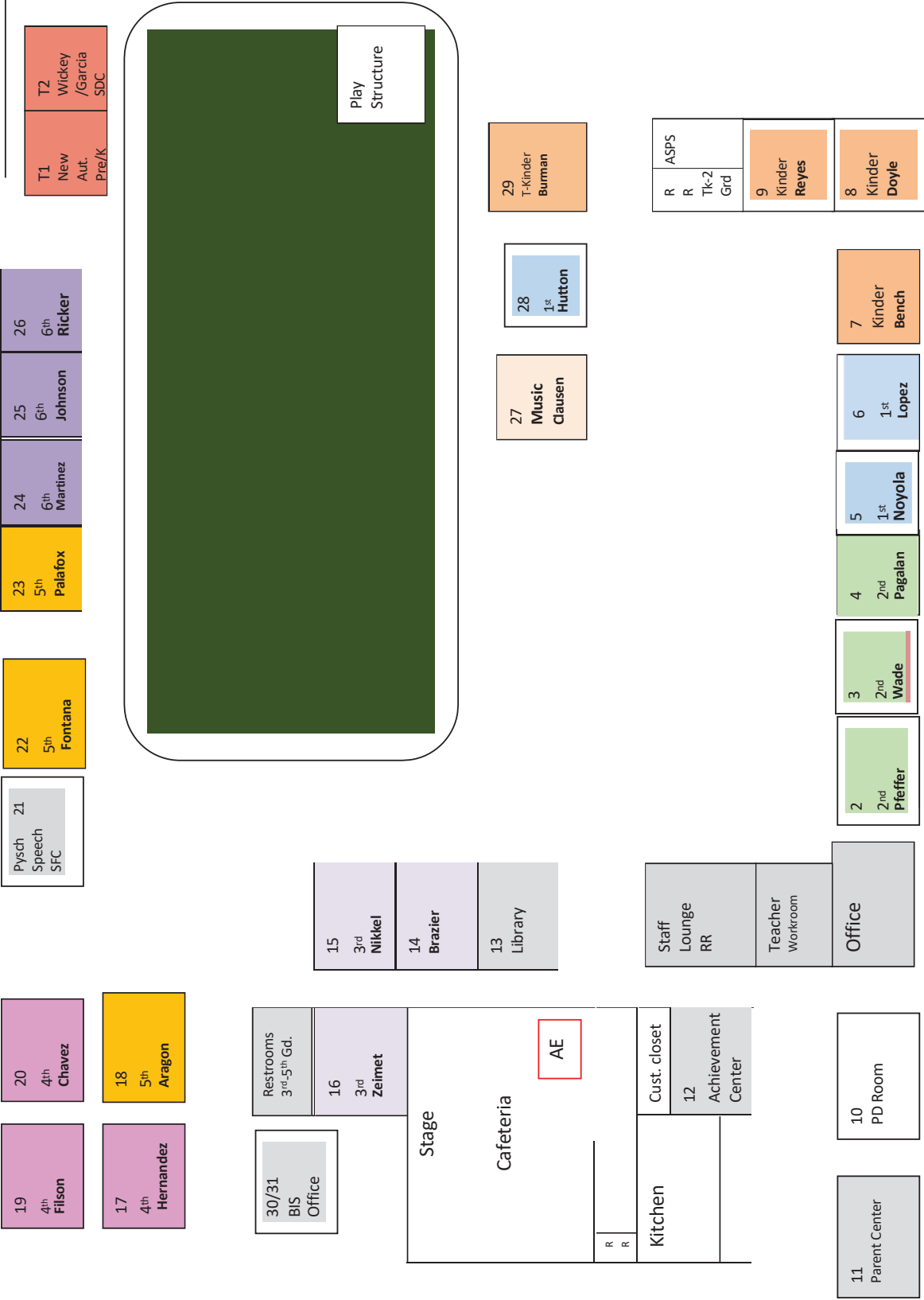







# **Rafer Johnson Community Day School / State Pre-K**

*Site 45 - Former RJ Children's Center*

**1111 10th Street**

**BAKERSFIELD CITY SCHOOL DISTRICT  
SITE FACILITY SURVEY**

School: Rafer Johnson Community School /  
State Pre-K  
Former - Rafer Johnson Children's  
Center  
Acreage: 0.74

Stu. Serv.: Jesse Beed - Coordinator  
Special Ed: Nikki Stiles - Director  
Inst. Supt.: Dr. Tim Fulenwider - Ex. Director  
Pre-K: Storiann Camps - Coordinator  
Date: 12/7/2023

Sq. Ft.	Type of Building
4,000	Permanent Buildings
7,436	Relocatable Buildings
0	Relocatable Restrooms
616	Garage / Stor
0	Misc
12052	Total

0	Student Population
20	Parking Spaces
Y	Bus Zone: Y / N
1999	Year of Construction
N/A	Modernization
Package	A/C Type

ROOM #	SQ. FT.	TYPE	ROOM #	SQ. FT.	TYPE
<i>Permanent</i>			<i>District Owned Relocatables</i>		
<i>Bldg. C - Student Services</i>			<i>Bldg. A - Instructional Support Services</i>		
7	616	Garage	<i>Bldg. R1</i>		
<i>Total</i>	616		1	910	YSS Offices
<i>Bldg. E - Student Services</i>			RR	50	Restroom
<i>ASSW Offices</i>			<i>Bldg. R2</i>		
9	580	Offices	2	910	YSS Offices
10	195	Office	RR	50	Restroom
11	153	Office	<i>Bldg. R3</i>		
12	240	Office	3	960	YSS Offices
13	315	Break Room	<i>Bldg. B - State Pre-K</i>		
14	180	Office	<i>Bldg. R5</i>		
15	245	Office	6	960	Pre-K Offices
16	180	Office	<i>Bldg. R7</i>		
17	714	Offices	4	1,006	PD Room
18	173	Office	Office	190	Office
19	233	Office	<i>Bldg. B - Special Education</i>		
Stor	22	Stor/Mech	<i>Bldg. R6</i>		
RR	102	Men's RR	5	902	Mental Health
RR	193	Women's RR	RR	58	Restroom
Hall	475	Hall	<i>Building D - RJCC and Inst. Support Serv.</i>		
<i>Total</i>	4,000		<i>Bldg. R4</i>		
			8	1,440	PD Room
			<i>Total</i>	7,436	

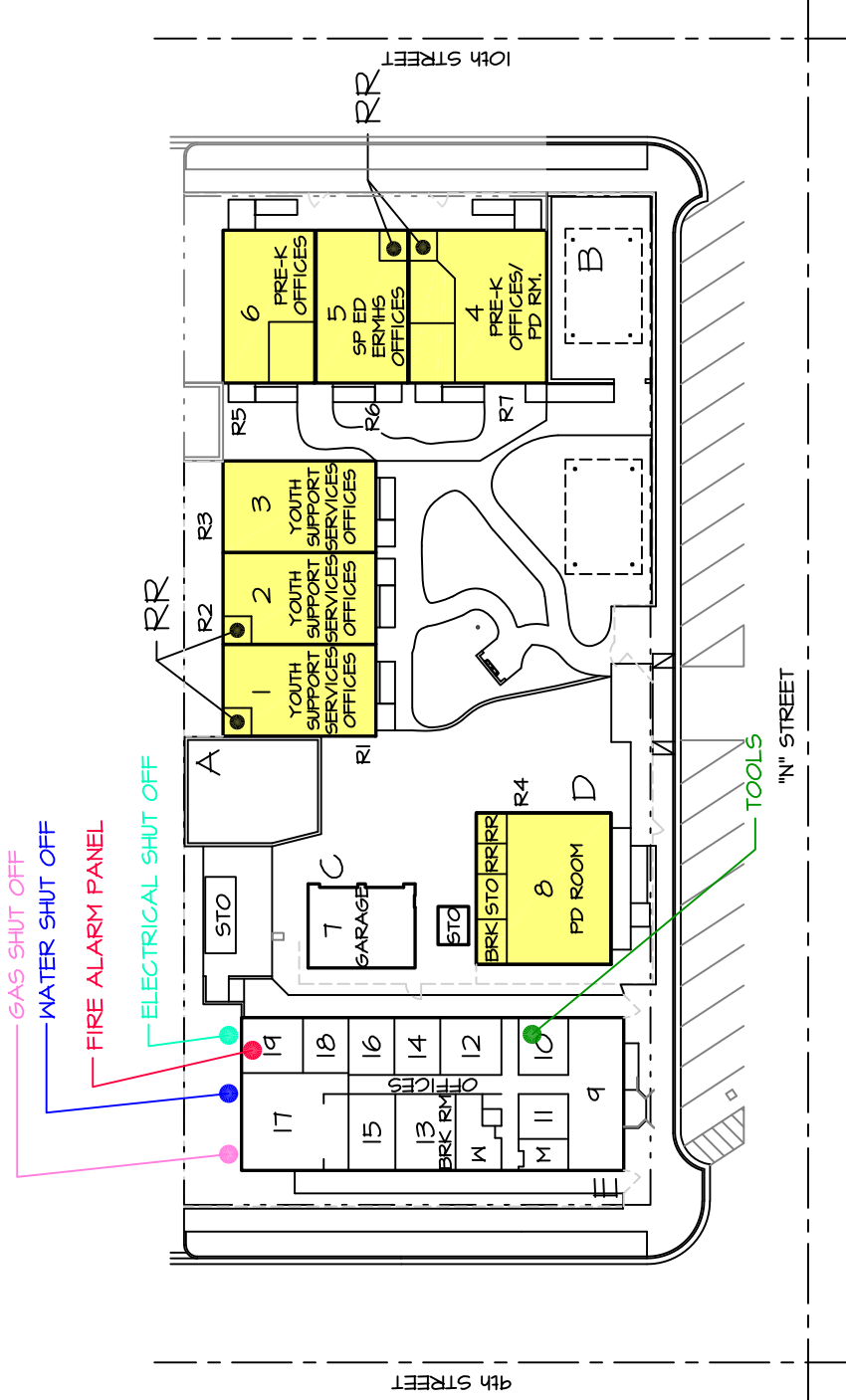

OWNED RELO

- ELECTRICAL SHUT OFF  
NEST OF OFFICES
- GAS SHUT OFF  
NEST OF OFFICES
- WATER SHUT OFF  
NEST OF OFFICES
- TOOLS  
GAS TOOL IN OFFICE  
WATER TOOL AT SOV
- FIRE ALARM PANEL  
BACK OFFICE

RAFER JOHNSON COMMUNITY SCHOOL /  
STATE PRE-K  
1111 10TH STREET  
631-5850

AREA = 25,727 SQ. FT.  
OR 0.59 ACRES

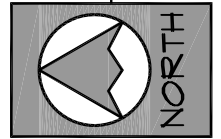

**SITE PLAN**  
**12-7-23**



**BAKERSFIELD CITY SCHOOLS**

**RAFER JOHNSON COMMUNITY SCHOOL / STATE PRE-K**

*Former - RAFER JOHNSON - CHILDREN'S CENTER  
RELOCATABLES*

BLDG.	Rm #	DSA #	DATE	SIZE	USE	AREA sq. ft.	SERIAL NUMBER	Mnth. Rnt \$	LEASE CO LEASE TYPE	
R1	1	104061	1999	24 X 40	Youth Prog.	960	99-330-158-024 AB	-	BCSD DIST. OWNED RELO.	
R2	2	104061	1999	24 X 40	Youth Prog.	960	99-330-158-025 AB	-	BCSD DIST. OWNED RELO.	
R3	3	104061	1999	24 X 40	Youth Prog.	960	99-330-158-022 AB	-	BCSD DIST. OWNED RELO.	
R4	4	61168	1994	36 X 40	PD Room	1440	94-150-009ABC	-	BCSD DIST. OWNED RELO.	
R5	6	104061	1999	24 X 40	Pre-K Offices	960	99-330-158-023 AB	-	BCSD DIST. OWNED RELO.	
R6	5	104061	1999	24 X 40	SPED ERMHS	960	99-330-158-026 AB	-	BCSD DIST. OWNED RELO.	
R7	4	104061	1999	24 X 40	Pre-K Off. / PD Rm.	1440	99-374-158-001 ABC	-	BCSD DIST. OWNED RELO.	
<b>Total</b>						7,680	sq. ft.	\$0.00		
				0	DISTRICT OWNED CLASSROOMS				7	DIST. OWNED RELO.
				0	LEASED CLASSROOMS				0	LEASED RELO.
				0	NON REGULAR ED ROOMS					
					DATE					12/7/2023



10th Street

9th Street

“N” Street

**Rafer Johnson Children’s Center • 1111 10th Street • 631-5850**

Area = 32,208 Sq. Ft. or .74 Acres

12/7/23









# **Rafer Johnson Community Day School**

*Site 17 - Former RJ Seal Center*

**1001 Tenth Street**

**BAKERSFIELD CITY SCHOOL DISTRICT  
SITE FACILITY SURVEY**

**Rafer Johnson Community Day  
School**  
*Former - Rafer Johnson School/Seal*

Site: Center  
Acreage: 1.60

Contact: Site Administrator-Courtney Brown  
Date: 10/30/2023

Clstrm	Misc.	Sq. Ft.	Type of Building
5	1	5,712	Relocatable Buildings
1	2	2,880	Leased Relocatables
	1	480	Leased Relocatable RR
		2,328	Multipurpose Area
		360	Admin Area
		5,300	Miscellaneous
		762	Restrooms
6	4	17,822	Total

49	Student Population
34	Parking Spaces
N	Bus Zone: Y / N
1939	Year of Construction
1993	Modernization
Package	A/C Type

ROOM #	SQ. FT.	TYPE	ROOM #	SQ. FT.	TYPE
<i>Bldg. A</i> (Permanent)			<i>District Owned Relocatables</i>		
Kitchen	300	Multi-Purpose	<i>Bldg. R1</i>	960	Classroom 1
Multi-P	2,328		<i>Bldg. R2</i>	960	Offices (Rm 2)
Perf Arts	560		<i>Bldg. R3</i>	960	Classroom 3
Stor/Mech	423		<i>Bldg. R4</i>	960	Classroom 4
Restrooms	192		<i>Bldg. R5</i>	960	Classroom 5
Hall	876		<i>Bldg. R6</i>	912	Classroom 6
Conference	1,076	Conference Room	Total	5,712	
Offices	504	Offices	<i>Leased Relocatables</i>		
Offices	572	Offices	<i>Bldg. R7</i>	480	Restrooms
Total	6,831		<i>Bldg. R8</i>	960	Classroom 7
<i>Bldg. B</i> (Permanent)			<i>Bldg. R9</i>	960	Offices (Rm 8)
Stor/Mech	128	Acad Coach (Rm 15)	<i>Bldg. R10</i>	960	Library 9
Restrooms	509		Total	3,360	
Office	211				
Total	848				
<i>Bldg. C</i> (Permanent)					
Admin	360				
Stor/Mech	167				
Restrooms	61				
Misc	483				
Total	1,071				

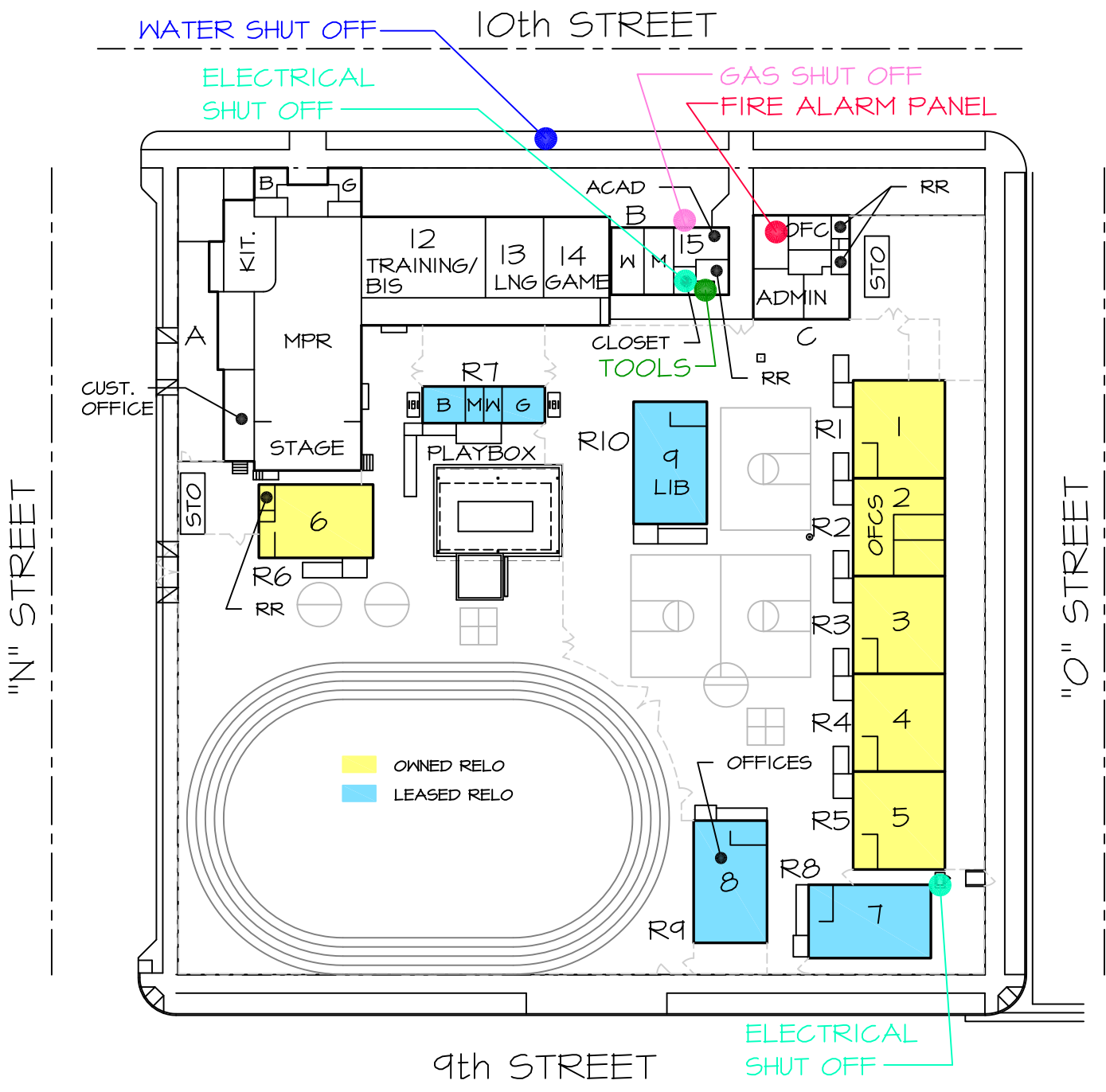

- FIRE ALARM PANEL FRONT OFFICE
- ELECTRICAL SHUT OFFS - ELEC RM / SE CORNER OF CAMPUS
- GAS SHUT OFF NORTH OF CAMPUS
- WATER SHUT OFF NORTH OF CAMPUS AT STREET
- TOOLS - CUSTODIAL ROOM EAST OF RESTROOMS

RAFER JOHNSON COMMUNITY DAY SCHOOL  
 1001 TENTH STREET  
 631-5445

AREA = 69,696 SQ. FT.  
 OR 1.60 ACRES



**SITE PLAN**  
**10-30-23**

Former - RAFER JOHNSON SCHOOL/SEAL CENTER  
 SCALE: 1"=50'



**BAKERSFIELD CITY SCHOOLS**

**RAFER JOHNSON COMMUNITY DAY SCHOOL  
Former - RAFER JOHNSON SCHOOL-SEAL CENTER  
RELOCATABLES**

BLDG.	Rm	DSA #	DATE	SIZE	USE	AREA SQ FT	SERIAL NUMBER	Mnth. Rnt\$	LEASE CO LEASE TYPE
R1	1	-	1957	30 X 32	Classroom	960	I-1	-	BCSD DIST. OWNED RELO.
R2	2	30167	1959	30 X 32	Offices	960	I-13	-	BCSD DIST. OWNED RELO.
R3	3	30167	1959	30 X 32	Classroom	960	E-16	-	BCSD DIST. OWNED RELO.
R4	4	30167	1959	30 X 32	Classroom	960	I-48	-	BCSD DIST. OWNED RELO.
R5	5	30167	1959	30 X 32	Classroom	960	E-25	-	BCSD DIST. OWNED RELO.
R6	6	53288	1953	24 X 38	Classroom	912	T-39	-	BCSD DIST. OWNED RELO.
R7	RR	115192	2013	12 X 42	Restrooms	480	9343	\$271.53	CL ISG LEASED RELO.
R8	7	115192	2013	24 X 40	Classroom	960	44471-44472	\$340.00	CL ISG LEASED RELO.
R9	8	115192	2013	24 X 40	Offices	960	44469-44470	\$340.00	CL ISG LEASED RELO.
R10	9	116508	2015	24 X 40	Library	960	59872-59873	\$293.33	CL ISG LEASED RELO.
<b>Total</b>						9072	sq. ft.	\$1,244.86	

5	DISTRICT OWNED CLASSROOMS	6	DIST. OWNED RELO.
1	LEASED CLASSROOMS	4	LEASED RELO.
4	NON REGULAR ED ROOMS		

DATE: 10/30/2023



# Rafer Johnson School Site Map 2023-2024

Room 7  
Toles  
Gr. 7-8

Room 8  
Social Workers  
Office Teachers

Room 5  
Richardson  
Gr. 6-8

Room 4  
Clark  
Gr. K-2

Room 3  
Vacant  
Gr. 3-8

Room 2  
Social  
Workers

Room 1  
Coman  
Gr. 4-6

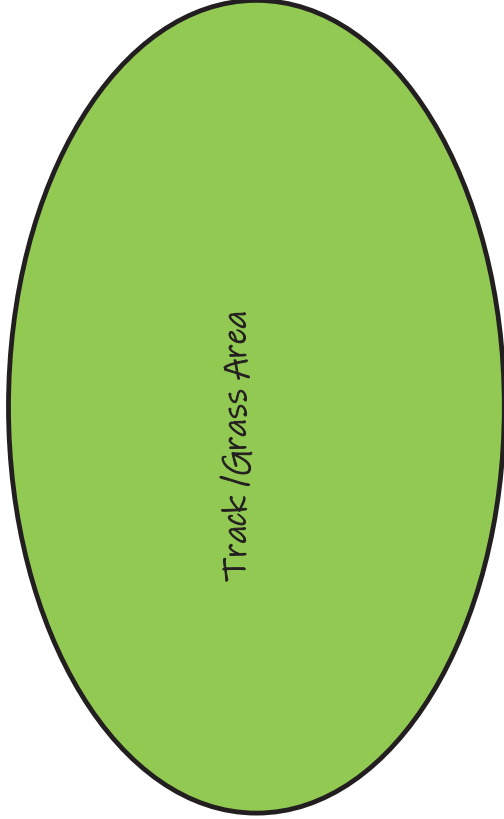

Basketball/Tetherball Area

Room 9  
Library

Student  
Restrooms

Room 6  
Buyard  
Gr. 1-8

Principal—Mr. Beed

Supply Room

Front Office

Room 14  
Game Room

Room 13  
Staff Lounge

Room 12  
BIS

Room 12  
Training Room

Boys Restroom

Girls Restroom

Room 11  
Closet

Cafeteria

Rest Room

Rest Room

Kitchen

Custodian's Office







# **Longfellow Elementary School**

**1900 Stockton Street**

**BAKERSFIELD CITY SCHOOL DISTRICT  
SITE FACILITY SURVEY**

School: Longfellow Elementary  
Acreage: 7.57

Principal: Leticia Ochoa  
Date: 10/31/2023

Clstrm	Misc.	Sq. Ft.	Type of Building
14	5	19,242	Permanent Buildings
20	3	22,560	Relocatable Buildings
	1	320	Relocatable Restrooms
4	2	5,760	Leased Relocatables
	1	480	Leased Restrooms
		6,429	Multipurpose Area
		1,516	Admin Area
		2,163	Restrooms
		4,019	Miscellaneous
38	12	62,489	Total

773	Student Population
42	Parking Spaces
N	Bus Zone: Y / N
1956	Year of Construction
1994	Modernization
Package	A/C Type

ROOM #	SQ. FT.	TYPE	ROOM #	SQ. FT.	TYPE
<i>Bldg. A (Permanent)</i>			<i>Bldg. G (Permanent)</i>		
1	791	Kindergarten	Admin	1,516	Administration
2	791	Kindergarten	RR	125	Restrooms
3	867	Kindergarten	Misc	1,240	Misc
Library	1,890	Library	Total	2,881	
Offices	1,175	Offices	<i>District Owned Relocatables</i>		
RR	252	Restrooms	<i>Bldg. R1</i>	960	TK CR - K1
Misc	2,779	Misc	<i>Bldg. R2</i>	960	PTC - Rm K2
Total	8,545		<i>Bldg. R3</i>	960	PK/K CR - K3
<i>Bldg. B (Permanent)</i>			<i>Bldg. R4</i>	960	Kindergarten - K4
8	960	Intervention	<i>Bldg. R5</i>	960	Kindergarten - K5
9	960	Classroom	<i>Bldg. R6</i>	1,440	Pre-K - Rm K6
10	960	Classroom	<i>Bldg. R7</i>	960	SPED PK/K (Rm 13)
11	960	Classroom	<i>Bldg. R8</i>	960	SP ED CR 14
12	960	Classroom	<i>Bldg. R9</i>	960	SP ED CR 15
Total	4,800		<i>Bldg. R10</i>	960	SP ED CR 16
<i>Bldg. C (Permanent)</i>			<i>Bldg. R11</i>	320	Staff Restroom
Misc	836	Restrooms	<i>Bldg. R12</i>	960	SP ED CR 17
Total	836		<i>Bldg. R13</i>	960	Classroom 32
<i>Bldg. D (Permanent)</i>			<i>Bldg. R14</i>	960	Classroom 31
4	1,032	Classroom	<i>Bldg. R15</i>	960	ASW/BIS (Rm 30)
5	1,032	Classroom	<i>Bldg. R16</i>	960	SP ED CR 29
6	1,032	Classroom	<i>Bldg. R17</i>	960	SP ED CR 28
7	1,032	Classroom	<i>Bldg. R18</i>	960	Classroom 35
Total	4,128		<i>Bldg. R19</i>	960	Classroom 34
<i>Bldg. E (Permanent)</i>			<i>Bldg. R20</i>	960	Classroom 33
18	960	Intervention	<i>Bldg. R21</i>	960	Classroom 39
19	960	Classroom	<i>Bldg. R22</i>	960	Classroom 38
20	960	STEAM Lab	<i>Bldg. R23</i>	960	Classroom 37
21	960	Classroom	<i>Bldg. R24</i>	960	Classroom 36
22	960	Classroom	Total	22,880	
Total	4,800		<i>Leased Relocatables</i>		
<i>Bldg. F (Permanent)</i>			<i>Bldg. R25</i>	960	Classroom 27
MP	6,429	Multi-Purpose	<i>Bldg. R26</i>	960	Classroom 26
RR	950	Restrooms	<i>Bldg. R27</i>	960	Classroom 25
Total	7,379		<i>Bldg. R28</i>	480	Restrooms
			<i>Bldg. R29</i>	960	ACAD/SFC
			<i>Bldg. R30</i>	960	Classroom 42
			<i>Bldg. R31</i>	960	IMC/Lounge (Rm 40)
			Total	6,240	

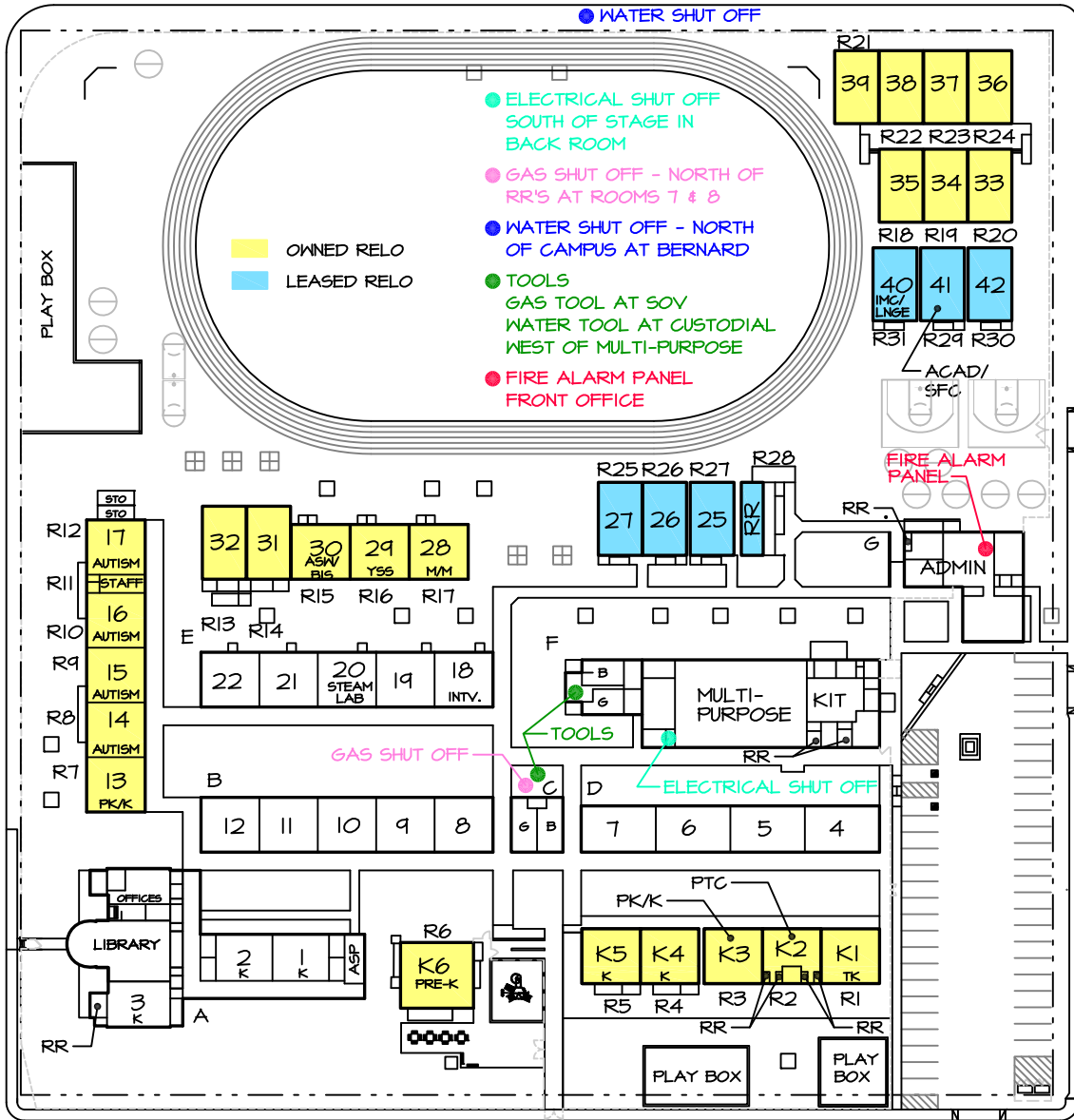

LONGFELLOW ELEMENTARY  
 1900 STOCKTON ST.  
 631-5350

AREA = 329,633.32 SQ. FT.  
 OR 7.57 ACRES



**SITE PLAN**

**10-31-23**

SCALE: 1"=100'



**BAKERSFIELD CITY SCHOOLS**  
**LONGFELLOW ELEMENTARY SCHOOL**  
 RELOCATABLES

BLDG.	Rm #	DSA #	DATE	SIZE	USE	AREA sq. ft.	SERIAL NUMBER	Mnth. Rnt \$	LEASE CO	LEASE TYPE	
R1	K1	37174	1974	30 X 32	TK CR	960	P-16	-	BCSD	DIST. OWNED RELO.	
R2	K2	37174	1974	30 X 32	PTC	960	P-17	-	BCSD	DIST. OWNED RELO.	
R3	K3	37174	1974	30 X 32	PK/K CR	960	P-1	-	BCSD	DIST. OWNED RELO.	
R4	K4	104647	1999	30 X 32	Kindergarten	960	99-960S-504	-	BCSD	DIST. OWNED RELO.	
R5	K5	104647	1999	30 X 32	Kindergarten	960	99-960S-505	-	BCSD	DIST. OWNED RELO.	
R6	K6	59400	1997	36 X 40	Pre- K	1440	2BH0230-231-232	-	BCSD	DIST. OWNED RELO.	
R7	13	34420	1971	30 X 32	SPED PK/K CR	960	31-006	-	BCSD	DIST. OWNED RELO.	
R8	14	34420	1971	30 X 32	SP ED CR	960	31-005	-	BCSD	DIST. OWNED RELO.	
R9	15	34420	1971	30 X 32	SP ED CR	960	31-004	-	BCSD	DIST. OWNED RELO.	
R10	16	34420	1971	30 X 32	SP ED CR	960	31-003	-	BCSD	DIST. OWNED RELO.	
R11	Staff RR	34420	1971	10 X 32	Restroom	320	31-002	-	BCSD	DIST. OWNED RELO.	
R12	17	34420	1971	30 X 32	SP ED CR	960	31-001	-	BCSD	DIST. OWNED RELO.	
R13	32	104647	1999	24 X 40	Classroom	960	99-330-158-003AB	-	BCSD	DIST. OWNED RELO.	
R14	31	104647	1999	24 X 40	Classroom	960	99-330-158-011AB	-	BCSD	DIST. OWNED RELO.	
R15	30	17766	1958	30 X 32	ASW/BIS	960	E-14	-	BCSD	DIST. OWNED RELO.	
R16	29	17766	1958	30 X 32	SP ED CR	960	I-19	-	BCSD	DIST. OWNED RELO.	
R17	28	17766	1958	30 X 32	SP ED CR	960	E-5	-	BCSD	DIST. OWNED RELO.	
R18	35	102146	1999	24 X 40	Classroom	960	99-330-158-002AB	-	BCSD	DIST. OWNED RELO.	
R19	34	102146	1999	24 X 40	Classroom	960	99-330-158-005AB	-	BCSD	DIST. OWNED RELO.	
R20	33	102146	1999	24 X 40	Classroom	960	99-330-158-001AB	-	BCSD	DIST. OWNED RELO.	
R21	39	102146	1999	24 X 40	Classroom	960	99-330-158-006AB	-	BCSD	DIST. OWNED RELO.	
R22	38	102146	1999	24 X 40	Classroom	960	99-330-158-007AB	-	BCSD	DIST. OWNED RELO.	
R23	37	102146	1999	24 X 40	Classroom	960	99-330-158-009AB	-	BCSD	DIST. OWNED RELO.	
R24	36	102146	1999	24 X 40	Classroom	960	99-330-158-010AB	-	BCSD	DIST. OWNED RELO.	
R25	27	115389	2012	24 X 40	Classroom	960	38916-38917	\$460.00	CL LSG	LEASED RELO.	
R26	26	115389	2012	24 X 40	Classroom	960	35625-35626	\$460.00	CL LSG	LEASED RELO.	
R27	25	115389	2013	24 X 40	Classroom	960	38038-38039	\$293.33	CL LSG	LEASED RELO.	
R28	RR	115389	2013	12 X 40	Restrooms	480	54957	\$750.83	CL LSG	LEASED RELO.	
R29	41	116269	2015	24 X 40	ACAD/SFC	960	MDT 59734-59735	\$293.33	CL LSG	LEASED RELO.	
R30	42	116269	2015	24 X 40	Classroom	960	MDT 59736-59737	\$293.33	CL LSG	LEASED RELO.	
R31	40	116750	2016	24 X 40	IMC/Lounge	960	3432-3433	\$460.00	CL LSG	LEASED RELO.	
<b>Total</b>						29,120	sq. ft.	\$3,010.82			

20	DISTRICT OWNED CLASSROOMS	24	DIST. OWNED RELO.
4	LEASED CLASSROOMS	7	LEASED RELO.
7	NON REGULAR ED ROOMS		
	DATE		10/31/2023



# Longfellow Elementary Campus Map 2023-2024

\* Grade level leads  
(I) Inclusion Teachers

**Playground**

**Structure**

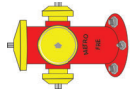
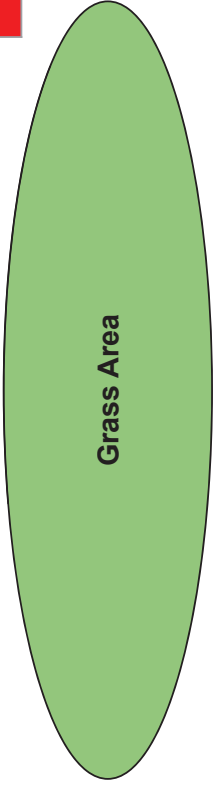

Gause  
3rd Autism  
17

Staff  
Restroom

\*Medina  
4th/5th Autism  
16

**VACANT**  
5/6th Autism  
15

Venegas  
1st-3rd  
Autism  
14

Watson  
PK/K  
13

Psych./  
White  
Library A

Library  
Padron

Poe  
K  
3

Walton 3rd 32	Bueno 3rd 31	Fraizer Yang /BIS 30	Martinez (CS)/YSS 29	Rodman/ Robles M/M 28
---------------------	--------------------	-------------------------------	----------------------------	--------------------------------

Redondo 4th 27	*Gonzalez (I) 4th 26	Aguirre 4th 25	Student and Staff Restrooms
----------------------	-------------------------------	----------------------	-----------------------------------

**Basketball  
Court**

Office

Alderete (I) 5th 39	Felix (I) 6th 38	Bafagih 6th 37	*Hobbs 6th 36
---------------------------	------------------------	----------------------	---------------------

*Newell 5th 35	Lucatero Torres 5th 34	Fernandez 5th 33
----------------------	---------------------------------	------------------------

IMC/ Lounge 40	Richards/ Velasquez/ Dulce 41	Jara 4th 42
----------------------	--	-------------------

Girl's Restroom Custodial Boy's Restroom	Cafeteria	Kitchen	Staff Restroom	Staff Dining
--	-----------	---------	-------------------	-----------------

*Nodal 1st 7	Marta 1st 6	Lopez 1st 5	Solorio 1st 4
--------------------	-------------------	-------------------	---------------------

Girls  
Restroom

Boys  
Restroom

*Ruvalcaba K K-5	Castaneyra (I) K K-4	Cobian TK K-3	Dominguez TK K-1
------------------------	----------------------------	---------------------	------------------------

Parent  
Center-  
Medrano

Kindergarten  
Playground

Velasco (I) 3rd 22	Gott 3rd 21	S.T.E.A.M/ PD Room. 20	Cazares 2nd 19	Duran/Lango TT Intervention 18
--------------------------	-------------------	------------------------------	----------------------	---

*Willingham 2nd 12	Cabrera 2nd 11	Miranda 2nd 10	Flores (I) 2nd 9	Medel (I) 1st 8
--------------------------	----------------------	----------------------	------------------------	-----------------------

*Cantu K 2	Mora K 1	ASP- Vacancy	K-6 Pre-K Garza/ Amavizca
------------------	----------------	-----------------	------------------------------------

Hallway

Lincoln Gate

Parking

Lot







# **Horace Mann Elementary School**

**2710 Niles Street**

**BAKERSFIELD CITY SCHOOL DISTRICT  
SITE FACILITY SURVEY**

School: Horace Mann Elementary  
Acreage: 11.85

Principal: Russell Gayer  
Date: 11/14/2023

Clstrm	Misc.	Sq. Ft.	Type of Building
23	6	29,955	Permanent Buildings
10	7	15,360	Relocatable Buildings
	1	480	Relocatable Restroom
14	2	8,640	Leased Relocatables
		9,396	Multipurpose Area
		2,880	Admin Area
		2,928	Restrooms
		6,769	Miscellaneous
47	16	76,408	Total

893	Student Population
92	Parking Spaces
Y	Bus Zone: Y / N
1930	Year of Construction
1991	Modernization
Package	A/C Type

ROOM #	SQ. FT.	TYPE	ROOM #	SQ. FT.	TYPE
<i>M-1</i>	(Permanent)		<i>Bldg. D</i>	(Permanent)	
MP	9,396	Multi-Purpose	17	960	Kindergarten
15	1,080	Library	18	960	Kindergarten
16	1,404	Music Rm	19	960	Kindergarten
RR	697	Restrooms	Misc	480	Misc
<i>Total</i>	12,577		<i>Total</i>	3,360	
<i>M-3</i>	(Permanent)		<i>Bldg. E</i>	(Permanent)	
Admin	591	Administration	20	960	Classroom
1	1,195	Kindergarten	21	960	Classroom
2	1,103	Kindergarten	22	1,200	Classroom
3	1,000	IMC	<i>Total</i>	3,120	
4	956	Kindergarten	<i>Bldg. F</i>	(Permanent)	
5	937	Classroom	RR	778	Restrooms
6	937	TK Rm.	Misc	197	Misc
7	912	ELP	<i>Total</i>	975	
8	1,000	Classroom	<i>District Owned Relocatables</i>		
RR	725	Restrooms	<i>Bldg. R1</i>	1,920	Admin
Misc	3,932	Misc	<i>Bldg. R2</i>	960	Conf. Room
<i>Total</i>	13,288		<i>Bldg. R3</i>	960	Parent Center
<i>M-2</i>	(Permanent)		<i>Bldg. R4</i>	960	Staff lounge
9	945	Classroom	<i>Bldg. R5</i>	960	Classroom B4
10	945	Classroom	<i>Bldg. R6</i>	960	ELP B3
11	930	Classroom	<i>Bldg. R7</i>	960	SPED SH 1-3 - (Rm B2)
12	930	Classroom	<i>Bldg. R8</i>	960	Intervention - (Rm B1)
13	945	Classroom	<i>Bldg. R9</i>	480	Restrooms
14	945	Classroom	<i>Bldg. R10</i>	960	Classroom B5
Misc	1,656	Misc	<i>Bldg. R11</i>	960	Classroom B6
<i>Total</i>	7,296		<i>Bldg. R12</i>	960	Classroom B7
<i>Bldg. A</i>	(Permanent)		<i>Bldg. R13</i>	960	Classroom B9
28	1,200	TK CR	<i>Bldg. R14</i>	960	SP ED CR B10
29	1,200	Pre-K	<i>Bldg. R15</i>	960	Classroom B11
RR	248	Restrooms	<i>Bldg. R16</i>	960	SPED AUT 1-3 - (Rm B12)
Misc	264	Misc	<i>Bldg. R17</i>	960	Pre-K / K B13
<i>Total</i>	2,912		<i>Bldg. R18</i>	960	SPED SH 4-6 (Rm B14)
<i>Bldg. B</i>	(Permanent)		<i>Total</i>	17,760	
25	960	Classroom	<i>Leased Relocatables</i>		
26	960	Classroom	<i>Bldg. R19</i>	960	Spch/Nurse/Psyc B15
27	960	Classroom	<i>Bldg. R20</i>	960	Classroom B16
RR	480	Restrooms	<i>Bldg. R21</i>	960	Classroom B17
<i>Total</i>	3,360		<i>Bldg. R22</i>	960	Classroom B18
<i>Bldg. C</i>	(Permanent)		<i>Bldg. R23</i>	960	Classroom B19
23	960	ELP	<i>Bldg. R24</i>	960	Classroom B20
24	960	Classroom	<i>Bldg. R25</i>	960	Conf. Rm
Misc	240	Misc	<i>Bldg. R26</i>	960	Classroom B21
<i>Total</i>	2,160		<i>Bldg. R27</i>	960	Classroom B22
			<i>Bldg. R28</i>	960	Classroom B23
			<i>Bldg. R29</i>	960	Temp Relo T1
			<i>Bldg. R30</i>	960	Temp Relo T2
			<i>Bldg. R31</i>	960	Temp Relo T3
			<i>Bldg. R32</i>	960	Temp Relo T4
			<i>Bldg. R33</i>	960	Temp Relo T5
			<i>Bldg. R34</i>	960	Temp Relo T6
			<i>Total</i>	15,360	

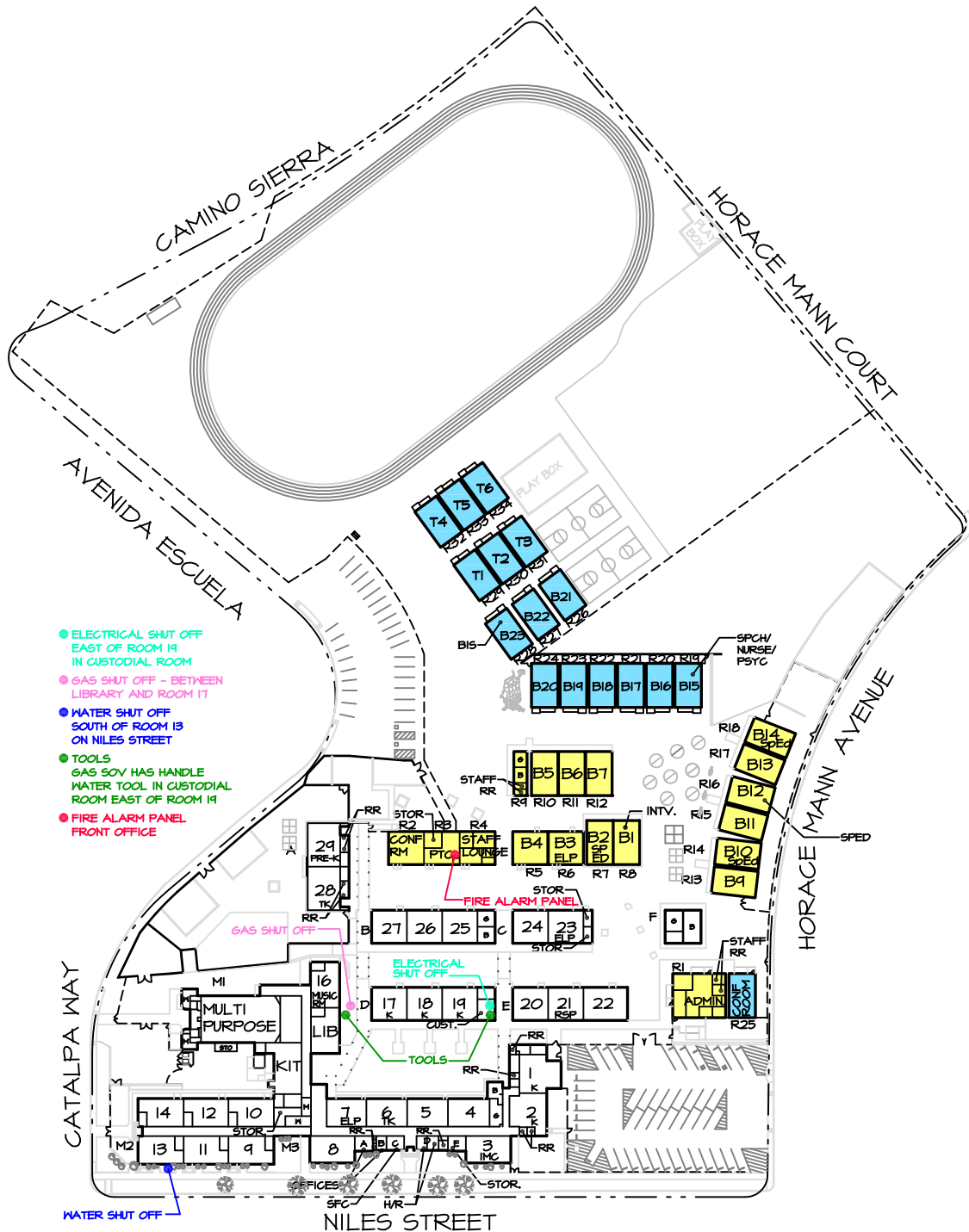

- ELECTRICAL SHUT OFF EAST OF ROOM 19 IN CUSTODIAL ROOM
- GAS SHUT OFF - BETWEEN LIBRARY AND ROOM 17
- WATER SHUT OFF SOUTH OF ROOM 13 ON NILES STREET
- TOOLS GAS SOV HAS HANDLE WATER TOOL IN CUSTODIAL ROOM EAST OF ROOM 14
- FIRE ALARM PANEL FRONT OFFICE

OWNED RELO  
 LEASED RELO

HORACE MANN ELEMENTARY  
 2710 NILES STREET  
 631-5360

AREA = 516,100 SQ. FT.  
 OR 11.85 ACRES



**SITE PLAN**  
**11-14-23**

SCALE: 1"=150'



**BAKERSFIELD CITY SCHOOLS**  
**HORACE MANN ELEMENTARY SCHOOL**  
 RELOCATABLES

BLDG.	Rm #	DSA #	DATE	SIZE	USE	AREA sq. ft.	SERIAL NUMBER	Mnth. Rnt \$	LEASE CO	LEASE TYPE											
R1	Admin	119040	2018	48 X 40	Admin	1920	13392-95	-	BCSD	DIST. OWNED RELO.											
R2	Offices	43987	1959	30 X 32	Conf. Rm	960	I-34	-	BCSD	DIST. OWNED RELO.											
R3	Offices	43987	1959	30 X 32	Parent Ctr	960	I-6	-	BCSD	DIST. OWNED RELO.											
R4	Offices	43987	1959	30 X 32	Staff Lounge	960	E-1	-	BCSD	DIST. OWNED RELO.											
R5	B4	43987	1959	30X 32	Classroom	960	I-27	-	BCSD	DIST. OWNED RELO.											
R6	B3	43987	1959	30X 32	ELP B3	960	I-39	-	BCSD	DIST. OWNED RELO.											
R7	B2	106605	2003	24 X 40	SPED SH 1-3	960	03-828-005AB	-	BCSD	DIST. OWNED RELO.											
R8	B1	106605	2003	24 x 40	Intervention	960	03-828-006AB	-	BCSD	DIST. OWNED RELO.											
R9	RR	106605	2002	12 X 40	Restrooms	480	02-738-009	-	BCSD	DIST. OWNED RELO.											
R10	B5	106605	2002	24 X 40	Classroom	960	02-738-008AB	-	BCSD	DIST. OWNED RELO.											
R11	B6	106605	2002	24 X 40	Classroom	960	02-738-007AB	-	BCSD	DIST. OWNED RELO.											
R12	B7	106605	2002	24 X 40	Classroom	960	02-738-006AB	-	BCSD	DIST. OWNED RELO.											
R13	B9	101692	1998	24 X 40	Classroom	960	98-330-158-001AB	-	BCSD	DIST. OWNED RELO.											
R14	B10	101692	1998	24 X 40	SP ED CR	960	98-330-158-009AB	-	BCSD	DIST. OWNED RELO.											
R15	B11	101692	1998	24 X 40	Classroom	960	98-330-158-010AB	-	BCSD	DIST. OWNED RELO.											
R16	B12	101692	1998	24 X 40	SPED AUT 1-3	960	98-330-158-011AB	-	BCSD	DIST. OWNED RELO.											
R17	B13	101692	2009	24 X 40	Pre-K / K	960	98-330-158-012AB	-	BCSD	DIST. OWNED RELO.											
R18	B14	101692	2009	24 X 40	SPED SH 4-6	960	98-330-158-008AB	-	BCSD	DIST. OWNED RELO.											
R19	B15	117375	2016	24 X 40	Spch/Nurs/Psy	960	38970-38971	\$366.67	CL LSG	LEASED RELO.											
R20	B16	117375	2016	24 X 40	Classroom	960	38968-38969	\$366.67	CL LSG	LEASED RELO.											
R21	B17	116978	2016	24 X 40	Classroom	960	38964-38965	\$366.67	CL LSG	LEASED RELO.											
R22	B18	116978	2016	24 X 40	Classroom	960	38960-38961	\$366.67	CL LSG	LEASED RELO.											
R23	B19	116978	2016	24 X 40	Classroom	960	38966-38967	\$366.67	CL LSG	LEASED RELO.											
R24	B20	116978	2016	24 X 40	Classroom	960	38962-38963	\$366.67	CL LSG	LEASED RELO.											
R25	Admin	119040	2018	24 X 40	Conf. Rm	960	57950-57951	\$293.33	CL LSG	LEASED RELO.											
R26	B21	119917	2019	24 X 40	Classroom	960	19563-19564	\$641.67	ELITE	LEASED RELO.											
R27	B22	118412	2019	24 X 40	Classroom	960	19449-19450	\$641.67	ELITE	LEASED RELO.											
R28	B23	118412	2019	24 X 40	Classroom	960	30098-30099	\$641.67	ELITE	LEASED RELO.											
R29	T-1	02-106166		25 X 40	Temp Relo	960	14501-02	\$874.25	ELITE	LEASED RELO.											
R30	T-2	02-106166		26 X 40	Temp Relo	960	14601-02	\$874.25	ELITE	LEASED RELO.											
R31	T-3	02-106166		27 X 40	Temp Relo	960	18401-02	\$874.25	ELITE	LEASED RELO.											
R32	T-4	02-106166		28 X 40	Temp Relo	960	12901-02	\$874.25	ELITE	LEASED RELO.											
R33	T-5	02-106166		29 X 40	Temp Relo	960	13701-02	\$874.25	ELITE	LEASED RELO.											
R34	T-6	02-106166		30 X 40	Temp Relo	960	14301-02	\$874.25	ELITE	LEASED RELO.											
<b>Total</b>						33,120	sq. ft.	\$9,663.86													
<table border="0" style="width:100%"> <tr> <td style="width:10%">10</td> <td style="width:40%">DISTRICT OWNED CLASSROOMS</td> <td style="width:10%">18</td> <td style="width:30%">DIST. OWNED RELO.</td> </tr> <tr> <td>14</td> <td>LEASED / CLASSROOMS</td> <td>16</td> <td>LEASED RELO.</td> </tr> <tr> <td>10</td> <td>NON REGULAR ED ROOMS</td> <td></td> <td></td> </tr> </table>										10	DISTRICT OWNED CLASSROOMS	18	DIST. OWNED RELO.	14	LEASED / CLASSROOMS	16	LEASED RELO.	10	NON REGULAR ED ROOMS		
10	DISTRICT OWNED CLASSROOMS	18	DIST. OWNED RELO.																		
14	LEASED / CLASSROOMS	16	LEASED RELO.																		
10	NON REGULAR ED ROOMS																				



**Russell Gayer** (Principal)  
**Michelle Davidson** (Vice Principal)  
**Robert Arreola** (Campus Supervisor)  
**Ana Rodriguez** (Secretary)  
**Jeanette Greynolds** (Clerk)  
**Victoria Martinez** (Office Assistant)  
**Ana Cuevas** (Face)  
**Jonathan Shields BIS**  
**Maria Torres (BIS)**

B20  
Squires (4th)  
 B21  
Greene (4th)  
 B22  
S. Flores (4th)  
 B23  
Room

B19  
West (4th)  
 B18  
Greemore (4th)  
 B17  
Linares (4th)  
 B16  
Garcia (1-3 SH)  
 B15  
Speech/ Nurse/ Psych.

B5  
Soria (1st)  
 B6  
Buys (1st)  
 B7  
Bibee (1st)

B14  
Bush (4-6 SH)  
 B13  
Fleshe (Pre K/K)  
 B12  
Valencia (1-3 Aut)  
 B11  
Wankum (1st)  
 B10  
Collier/ Vargas (RSP)  
 B9  
Botello (1st)

29  
R/R  
Martinez/ Scott (Pre-K)  
 28  
R/R  
Carter (TK)

Conference Room  
 Storage  
 P. Center Ana C.  
 Staff Lounge

B4  
Allred (6th)  
 B3  
Best (6th)  
 B2  
Vesquez (1-3 SH)  
 B1  
Blake (AIS Room)

Girls/Boys  
 Ball Room

27  
Harris (5th)  
 26  
Acosta-Neri (5th)  
 25  
Raman (5th)  
 Girls/Boys

24  
Gabbert (5th)  
 23  
ELP  
 Storage

16  
Cafeteria  
 Music Room  
 Library (Miller)  
 Kitchen

17  
Gutierrez (Kinder)  
 18  
Open (Kinder)  
 19  
Mora (Kinder)  
 Custodian Room

20  
V. Sanchez (3rd)  
 21  
Fitzpatrick (AIS Room)  
 22  
Barraza (3rd)

School Office  
 Conference Room

M/W  
 A10  
 14  
Elliott (2nd)  
 12  
Brooks (2nd)  
 10  
Estrada (2nd)  
 9  
Furr (2nd)  
 13  
Durkee (3rd)  
 11  
Mares (2nd)

7  
Kinder (ELP)  
 8  
Villarreal (3rd)  
 6  
Barnes (TK)  
 5  
Barragan (3rd)  
 4  
Hollon (Kinder)  
 3  
IMC Adriana  
 2  
Garcia (Kinder)  
 1  
Johnson (Kinder)  
 R/R  
 A  
Berry SFC  
 B  
Berry H/R  
 C  
D  
H/R  
 E  
D  
H/R  
 Girls/Boys

Horace Mann Elementary  
 2710 Niles St  
 Bakersfield, CA 93306  
 661-631-5360  
 FAX 661-872-3165







# **Dr. Martin Luther King Jr. Elementary School**

**1100 Citadel Street**

**BAKERSFIELD CITY SCHOOL DISTRICT  
SITE FACILITY SURVEY**

School: King Elementary School  
Acreage: 24.00

Principal: Cheryl Stamper  
Date: 10/30/2023

Clstrm	Misc.	Sq. Ft.	Type of Building
33	6	40,750	Permanent Classrooms
		2,860	Admin Area
		477	IMC
		3,120	Library
		7,840	MP/Stage
		3,832	Kitchen
		3,181	Restrooms
		2,690	Miscellaneous
33	6	64,750	Total

687	Student Population
156	Parking Spaces
Y	Bus Zone: Y / N
2020	Year of Construction
N.A.	Modernization
Package	A/C Type

ROOM #	SQ. FT.	TYPE	ROOM #	SQ. FT.	TYPE
<i>Bldg. A</i> (Permanent)			<i>Bldg. E</i> (Permanent)		
Admin	2,860	Administration	300	442	Speech
Library	3,120	Library	301	883	Classroom
IMC	477	IMC	302	898	Classroom
RR	279	Restrooms	303	898	Classroom
Total	6,736		304	898	Classroom
<i>Bldg. B</i> (Permanent)			305	1,813	STEM Lab
MP	7,840	MPR/Stage	307	432	BIS
	1,455	Music / Art	307A	433	Camp. Sup.
KIT	3,832	Kitchen	308	898	SPED
RR	701	Restrooms	309	898	Classroom
Total	13,828		310	883	Classroom
<i>Bldg. C</i> (Permanent)			311	898	Classroom
101	1,101	TK CR	312	898	Classroom
	213	Teacher Prep	Misc	435	Misc
102	1,101	Kindergarten	Total	11,607	
103	1,101	TK CR	<i>Bldg. F</i> (Permanent)		
	213	Teacher Prep	401	883	Classroom
104	1,101	Pre-K	402	898	Classroom
105	1,101	SPED	403	898	Classroom
	160	Teacher Prep	404	883	Classroom
106	1,101	SPED	405	1,813	STEAM Lab
107	1,101	Kindergarten	407	898	Classroom
	213	Teacher Prep	408	898	NASA
108	1,101	Kindergarten	409	833	Classroom
RR	588	Restrooms	410	898	Classroom
Misc	365	Misc	411	898	Classroom
Total	10,560		400	442	Teacher Prep
<i>Bldg. D</i> (Permanent)			RR	813	Restrooms
200	442	Teacher Prep	Misc	435	Misc
201	1,235	SPED	Total	11,490	
202	898	Classroom			
203	883	Classroom			
204	898	Classroom			
205	898	Classroom			
206	898	Classroom			
207	898	Classroom			
208	883	Classroom			
209	898	Classroom			
210	898	Classroom			
RR	800	Restrooms			
Total	10,529				

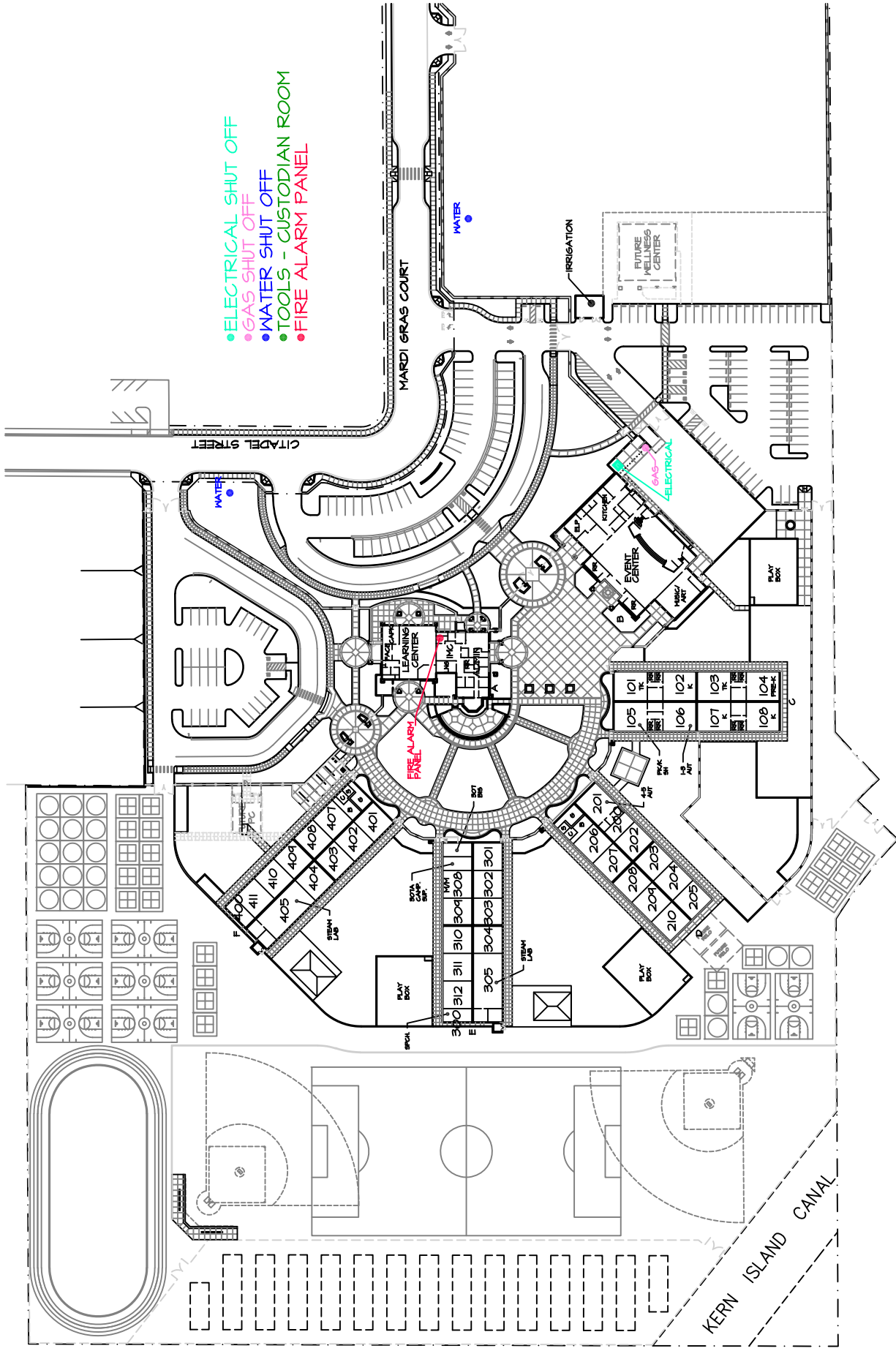

DR. MARTIN LUTHER KING JR.  
 1100 CITADEL ST.  
 631-5229

**SITE PLAN**  
**10-30-23**

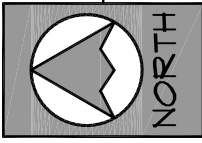

AREA = 780,160 SQ. FT.  
 OR 17.91 ACRES

SCALE: 1"=150'



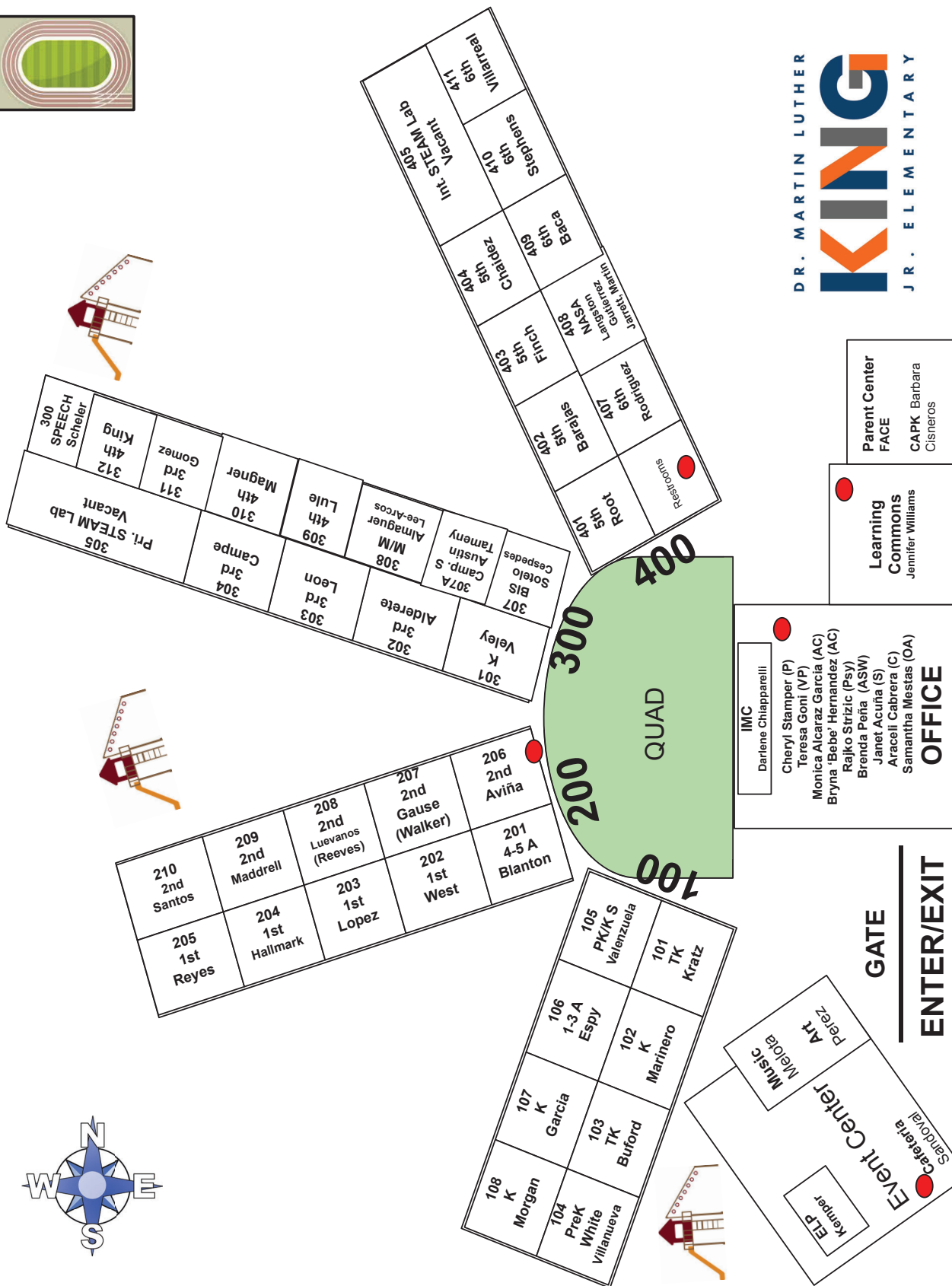
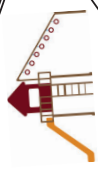
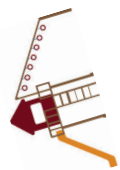
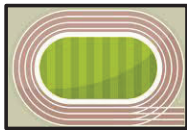

305 Pri. STEAM Lab Vacant	311 Magner	310 4th Gomez	312 4th King	300 SPEECH Scheler
304 3rd Campe	309 4th Lule	308 M/M Almaguer Lee-Arcos	307 Camp. S Austín Tameny	307 BIS Sotelo Céspedes
303 3rd Leon	302 3rd Alderete	301 K Veley	307A Camp. S Austín Tameny	307 BIS Sotelo Céspedes

210 2nd Santos	209 2nd Maddrell	208 2nd Luevanos (Reeves)	207 2nd Gause (Walker)	206 2nd Aviña
205 1st Reyes	204 1st Hallmark	203 1st Lopez	202 1st West	201 4-5 A Blanton

108 K Morgan	107 K Garcia	106 1-3 A Espy	105 PK/K S Valenzuela
104 PreK White Villanueva	103 TK Buford	102 K Marrinero	101 TK Kratz

405 Int. STEAM Lab Vacant	404 Charles	403 Finch	402 Bargas	401 Root	Restrooms
410 Stephens	409 Baca	408 NASA Langston Janet, Martin	407 Rodriguez	406 Root	Restrooms
411 Villarreal	408 Baca	407 Finch	406 Rodriguez	405 Root	Restrooms

**IMC**

Darlene Chiapparelli

Cheryl Stampler (P)  
Teresa Goni (VP)  
Monica Alcaraz Garcia (AC)  
Bryna 'Bebe' Hernandez (AC)  
Rajko Strizic (Psy)  
Brenda Peña (ASW)  
Janet Acuña (S)  
Araceli Cabrera (C)  
Samantha Mestas (OA)

**OFFICE**

**Learning Commons**  
Jennifer Williams

**Parent Center FACE**  
CAPK Barbara Cisneros

**GATE ENTER/EXIT**

Event Center  
Catería Salvadori

ELP  
Kenper

Music  
Melora

Art  
Perez





# **McKinley Elementary School**

**601 Fourth Street**

**BAKERSFIELD CITY SCHOOL DISTRICT  
SITE FACILITY SURVEY**

School: McKinley Elementary  
Acreage: 11.20

Principal: Kelli Michaud  
Date: 10/31/2023

Clstrm	Misc.	Sq. Ft.	Type of Building
22	5	27,732	Permanent Buildings
11	6	19,200	Relocatable Buildings
	1	480	Relocatable Restrooms
2		1,920	Leased Relocatables
		6,126	Multipurpose Area
		876	Admin Area
		2,923	Restrooms
		3,701	Miscellaneous
35	12	62,958	Total

630	Student Population
108	Parking Spaces
Y	Bus Zone: Y / N
1956	Year of Construction
1995	Modernization
Package	A/C Type

ROOM #	SQ. FT.	TYPE	ROOM #	SQ. FT.	TYPE
<i>Bldg. A</i> (Permanent)			<i>Bldg. H</i> (Permanent)		
14	960	TK/K (Rm 14)	37	960	IMC
15	960	Classroom	38	1,200	Staff Lounge
16	960	Classroom	39	1,440	SP ED CR
17	960	Classroom	RR	297	Restrooms
18	960	Classroom	Misc	485	Misc
RR	482	Restrooms	<b>Total</b>	<b>4,382</b>	
Misc	238	Misc	<i>Bldg. I</i> (Permanent)		
<b>Total</b>	<b>5,520</b>		40	960	Classroom
<i>Bldg. B</i> (Permanent)			41	960	Classroom
8	960	Classroom	42	960	Classroom
9	960	Classroom	43	960	Classroom
11	960	Classroom	RR	224	Restrooms
12	960	Classroom	Misc	376	Misc
13	960	Classroom	<b>Total</b>	<b>4,440</b>	
RR	442	Restrooms	<i>District Owned Relocatables</i>		
Misc	518	Misc	<i>Bldg. R1</i>	960	SPED (Rm 23)
<b>Total</b>	<b>5,760</b>		<i>Bldg. R2</i>	960	SPED (Rm 24)
<i>Bldg. C</i> (Permanent)			<i>Bldg. R3</i>	1,440	Kitchen (Rm 20)
3	960	Kindergarten	<i>Bldg. R4</i>	1,440	Library (Rm 19)
4	960	Kindergarten	<i>Bldg. R5</i>	960	Classroom 29
5	960	Kindergarten	<i>Bldg. R6</i>	960	Classroom 28
6	960	Pre-K	<i>Bldg. R7</i>	960	Classroom 27
7	960	Kindergarten	<i>Bldg. R8</i>	960	Classroom 26
RR	430	Restrooms	<i>Bldg. R9</i>	960	Classroom 25
Misc	530	Misc	<i>Bldg. R10</i>	960	Classroom 24
<b>Total</b>	<b>5,760</b>		<i>Bldg. R11</i>	960	Music - Rm 44
<i>Bldg. D</i> (Permanent)			<i>Bldg. R12</i>	960	Offices/BIS/Psych - Rm 30
1	1,260	TK CR	<i>Bldg. R13</i>	1,440	Pre-K
2	1,260	Parent Ctr	<i>Bldg. R14</i>	960	Classroom 33
RR	430	Restrooms	<i>Bldg. R15</i>	960	Classroom 32
Misc	50	Misc	<i>Bldg. R16</i>	960	STEAM (Rm 31)
<b>Total</b>	<b>3,000</b>		<i>Bldg. R17</i>	480	Restroom
<i>Bldg. E</i> (Permanent)			<i>Bldg. R21</i>	2,400	Health Clinic
Admin	876	Administration	<b>Total</b>	<b>19,680</b>	
RR	142	Restrooms	<i>Leased Relocatables</i>		
Misc	1,064	Misc	<i>Bldg. R18</i>	960	Classroom (T5)
<b>Total</b>	<b>2,082</b>		<i>Bldg. R19</i>	960	SEL CR (T4)
<i>Bldg. F</i> (Permanent)			<b>Total</b>	<b>1,920</b>	
MP	6,126	Multi-Purpose			
RR	240	Restrooms			
<b>Total</b>	<b>6,366</b>				
<i>Bldg. G</i> (Permanent)					
34	492	Extended Learning			
35	960	SP ED - CR			
36	960	SP ED - CR			
CCS	960	Therapy/CCS Center			
RR	236	Restrooms			
Misc	440	Misc			
<b>Total</b>	<b>4,048</b>				



4th STREET

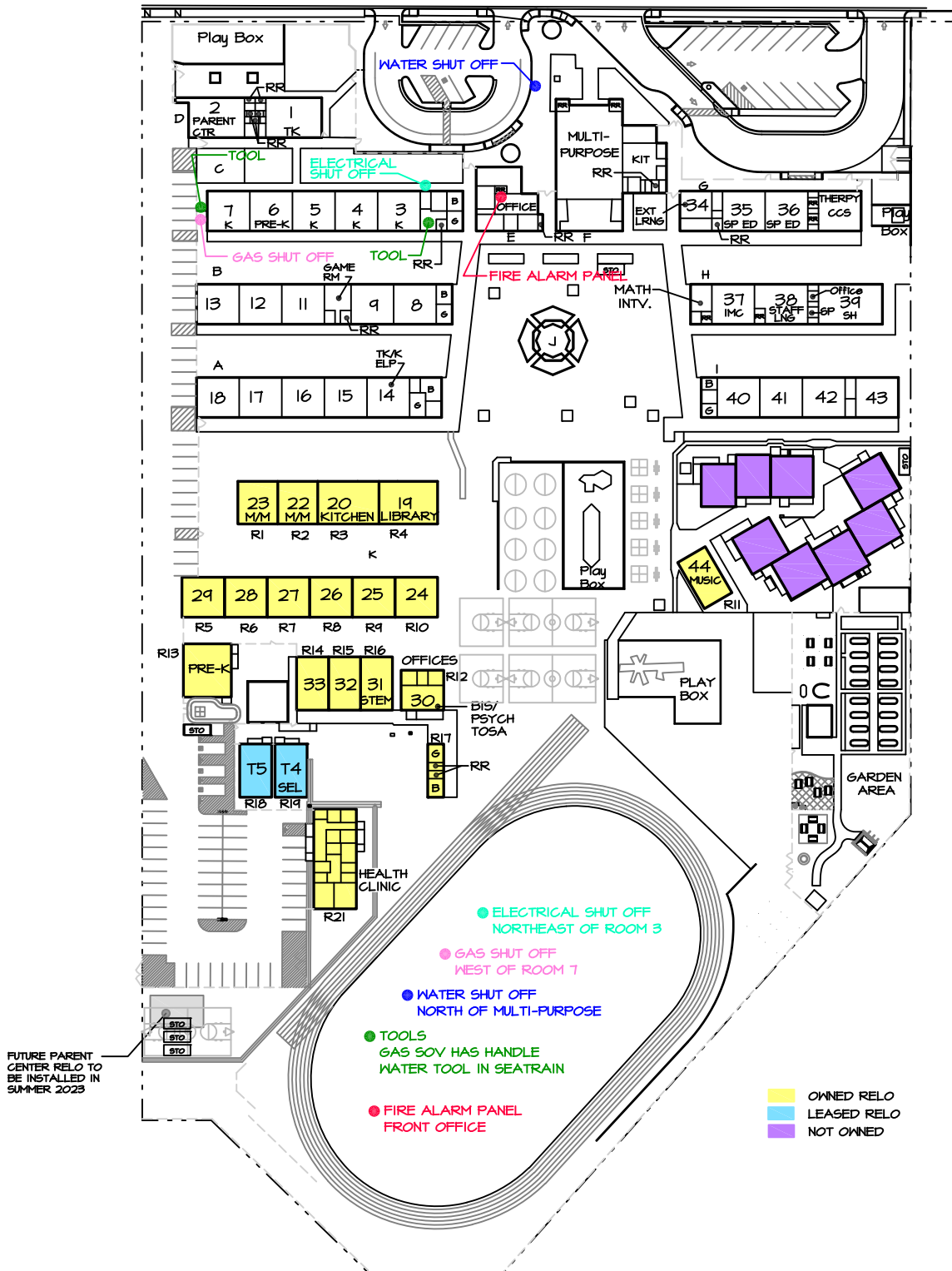

FUTURE PARENT CENTER RELO TO BE INSTALLED IN SUMMER 2023

McKINLEY ELEMENTARY  
601 FOURTH STREET  
631-5370

AREA = 486,696 SQ. FT.  
OR 11.2 ACRES



# SITE PLAN

10-31-23

SCALE: 1"=120'



**BAKERSFIELD CITY SCHOOLS**  
**MCKINLEY ELEMENTARY SCHOOL**  
 RELOCATABLES

BLDG.	Rm #	DSA #	DATE	SIZE	USE	AREA sq. ft.	SERIAL NUMBER	Mnth. Rnt \$	LEASE CO	LEASE TYPE
R1	23	30167	1968	30 X 32	SPED CR	960	R-5	-	BCSD	DIST. OWNED RELO.
R2	22	30167	1968	30 X 32	SPED CR	960	R-6	-	BCSD	DIST. OWNED RELO.
R3	21/20	30167	1968	30 X 46	Kitchen	1440	R-7	-	BCSD	DIST. OWNED RELO.
R4	19	30167	1968	30 X 46	Library	1440	R-8 & R-9	-	BCSD	DIST. OWNED RELO.
R5	29	46446	1986	30 X 32	Classroom	960	DM-6	-	BCSD	DIST. OWNED RELO.
R6	28	17766	1959	30 X 32	Classroom	960	E-4	-	BCSD	DIST. OWNED RELO.
R7	27	17766	1959	30 X 32	Classroom	960	I-20	-	BCSD	DIST. OWNED RELO.
R8	26	17766	1959	30 X 32	Classroom	960	I-38	-	BCSD	DIST. OWNED RELO.
R9	25	17766	1959	30 X 32	Classroom	960	E20	-	BCSD	DIST. OWNED RELO.
R10	24	17766	1959	30 X 32	Classroom	960	I-31	-	BCSD	DIST. OWNED RELO.
R11	44	111612	2012	24 X 40	Music	960	12-833-014AB	-	BCSD	DIST. OWNED RELO.
R12	30	46446	1986	30 X 32	Off/BIS/Psych	960	D-14	-	BCSD	DIST. OWNED RELO.
R13	Pre-K	54457	2000	36 X 40	Pre-K	1440	10928-29-30	-	BCSD	DIST. OWNED RELO.
R14	33	111612	2012	24 X 40	Classroom	960	12-833-011AB	-	BCSD	DIST. OWNED RELO.
R15	32	111612	2012	24 X 40	Classroom	960	12-833-012AB	-	BCSD	DIST. OWNED RELO.
R16	31	111612	2012	24 X 40	STEAM CR	960	12-833-013AB	-	BCSD	DIST. OWNED RELO.
R17	Restrooms	111612	2012	12 X 40	Restrooms	480	12-833-015A	-	BCSD	DIST. OWNED RELO.
R18	T5	116601	2015	24 X 40	Classroom	960	59856-59857	\$293.33	CL LSG	LEASED RELO.
R19	T4	116601	2015	24 X 40	SEL CR	960	59854-59855	\$293.33	CL LSG	LEASED RELO.
R21	Health Clinic	116810	2016	32 X 15	Health Clinic	480	03-1043-01	-	BCSD	DIST. OWNED RELO.
-	Health Clinic	116810	2016	32 X 15	Health Clinic	480	03-1043-02	-	BCSD	DIST. OWNED RELO.
-	Health Clinic	116810	2016	32 X 15	Health Clinic	480	03-1043-03	-	BCSD	DIST. OWNED RELO.
-	Health Clinic	116810	2016	32 X 15	Health Clinic	480	03-1043-04	-	BCSD	DIST. OWNED RELO.
-	Health Clinic	116810	2016	32 X 15	Health Clinic	480	03-1043-05	-	BCSD	DIST. OWNED RELO.
<b>Total</b>						21,600	sq. ft.	\$586.66		

18 DIST. OWNED RELO.  
 2 LEASED RELO.  
 DATE: 10/31/2023

11 DISTRICT OWNED CLASSROOMS  
 2 LEASED CLASSROOMS  
 7 NON REGULAR ED ROOMS



# McKinley School Map 2023-2024

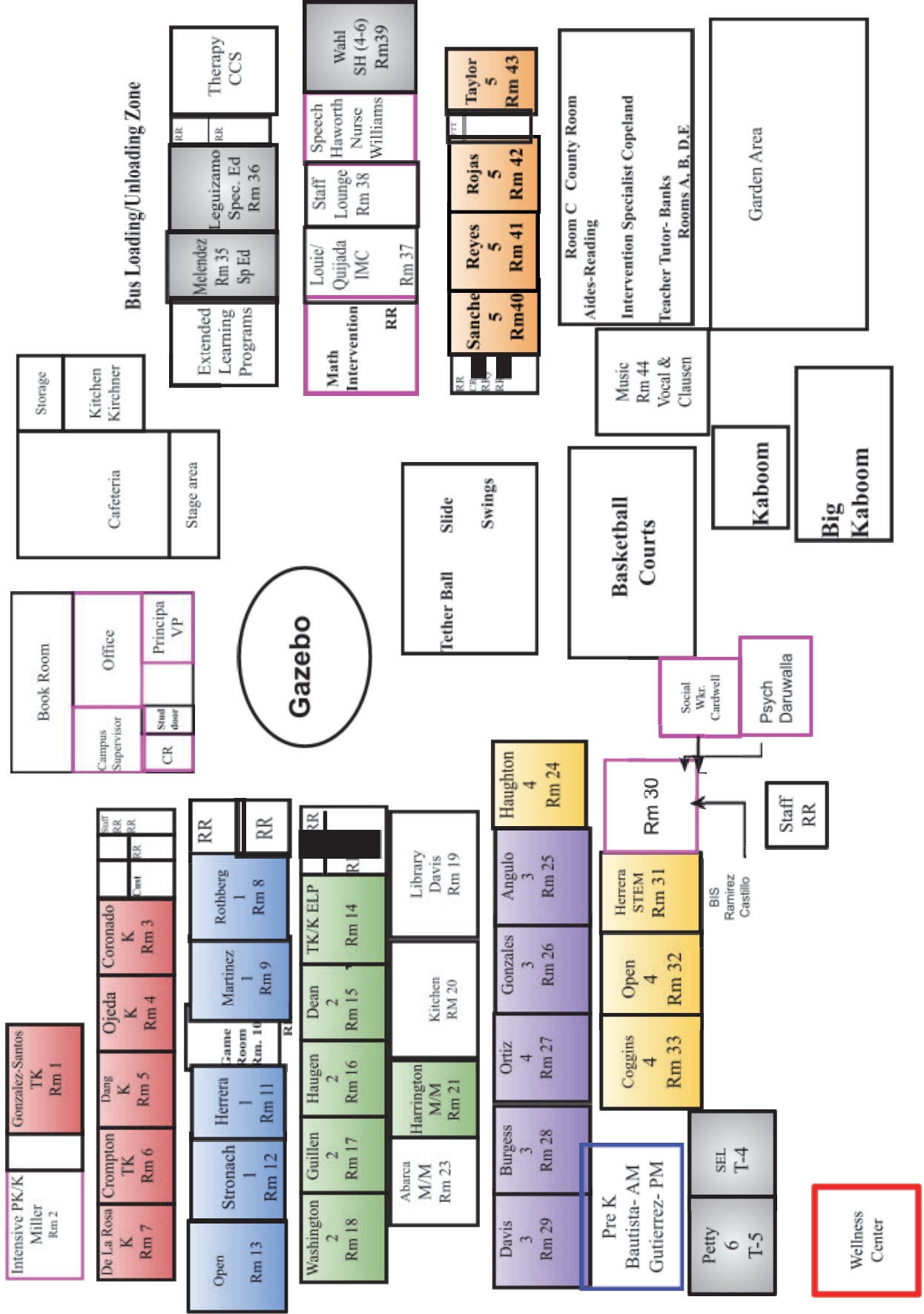





# **Mt. Vernon Elementary School**

**2161 Potomac Avenue**

**BAKERSFIELD CITY SCHOOL DISTRICT  
SITE FACILITY SURVEY**

School: Mt. Vernon Elementary  
Acreage: 11.50

Principal: Xochitl Prieto  
Date: 10/31/2023

Clstrm	Misc.	Sq. Ft.	Type of Building
15	5	19,668	Permanent Buildings
19	6	27,005	Relocatable Buildings
	1	660	Relocatable Restrooms
	4	4,320	Leased Relocatables
		6,377	Multipurpose Area
		1,089	Admin Area
		2,697	Restrooms
		5,426	Miscellaneous
34	16	67,242	Total

667	Student Population
88	Parking Spaces
N	Bus Zone: Y / N
1937	Year of Construction
1991	Modernization
Package	A/C Type

ROOM #	SQ. FT.	TYPE	ROOM #	SQ. FT.	TYPE
<i>Bldg. A</i> (Permanent)			<i>Bldg. G</i> (Permanent)		
MP	6,377	Multi-Purpose	Admin	1,089	Administration
RR	184	Restrooms	RR	254	Restrooms
Total	6,561		Misc	1,944	Misc
<i>Bldg. B</i> (Permanent)			Total	3,287	
1	989	PTC	<i>Bldg. H</i> (Permanent)		
2	982	Support (Rm 2)	RR	784	Restrooms
3	982	Classroom	Misc	176	Misc
4	982	Classroom	Total	960	
5	982	Classroom	<i>District Owned Relocatables</i>		
RR	300	Restrooms	<i>Bldg. R1</i>	960	Classroom 30
Misc	53	Misc	<i>Bldg. R2</i>	960	Classroom 31
Total	5,270		<i>Bldg. R3</i>	960	Classroom 32
<i>Bldg. C</i> (Permanent)			<i>Bldg. R4</i>	960	Classroom 33
6	989	Classroom	<i>Bldg. R5</i>	960	Classroom 34
7	982	Classroom	<i>Bldg. R6</i>	960	Migrant (Rm 35)
8	982	Classroom	<i>Bldg. R7</i>	960	Migrant (Rm 41)
9	982	Classroom	<i>Bldg. R8</i>	960	Classroom 40
10	982	Classroom	<i>Bldg. R9</i>	960	Classroom 40
RR	300	Restrooms	<i>Bldg. R10</i>	960	Classroom 38
Misc	53	Misc	<i>Bldg. R11</i>	960	Classroom 37
Total	5,270		<i>Bldg. R12</i>	960	Classroom 36
<i>Bldg. D</i> (Permanent)			<i>Bldg. R13</i>	1,020	IS/AC
11	989	PDC (Rm 15)	<i>Bldg. R14</i>	660	Restrooms
12	982	Classroom	<i>Bldg. R15</i>	960	Classroom 21
13	982	Classroom	<i>Bldg. R16</i>	960	SP ED (Rm 22)
14	982	Classroom	<i>Bldg. R17</i>	960	SP ED (Rm 23)
15	982	Classroom	<i>Bldg. R18</i>	960	SP ED (Rm 24)
RR	275	Restrooms	<i>Bldg. R19</i>	960	SPED Pre-K (Rm 25)
Misc	78	Misc	<i>Bldg. R20</i>	960	BIS (Rm 26)
Total	5,270		<i>Bldg. R21</i>	960	Kindergarten 28
<i>Bldg. E</i> (Permanent)			<i>Bldg. R22</i>	960	Kindergarten 29
16	989	Classroom	<i>Bldg. R23</i>	1,643	Kindergarten K1
17	982	Classroom	<i>Bldg. R24</i>	1,643	Kindergarten K2
18	982	Classroom	<i>Bldg. R25</i>	1,915	Kindergarten K3
19	982	Math/ Sci Lab	<i>Bldg. R26</i>	1,584	Pre-K
20	982	Library	Total	27,665	
RR	300	Restrooms	<i>Leased Relocatables</i>		
Misc	53	Misc	<i>Bldg. R27</i>	960	IEP Rm 42
Total	5,270		<i>Bldg. R28</i>	960	IMC - (Rm 43)
<i>Bldg. F</i> (Permanent)			<i>Bldg. R29</i>	960	Rec. Rm (R44)
RR	300	Restrooms	<i>Bldg. R30</i>	1,440	VAPA Office
Misc	3,069	Misc	<i>Bldg. T-1</i>	960	Classroom T-1
Total	3,369		<i>Bldg. T-2</i>	960	Classroom T-2
			<i>Bldg. T-3</i>	960	Classroom T-3
			<i>Bldg. T-4</i>	960	Classroom T-4
			<i>Bldg. T-5</i>	960	Classroom T-5
			<i>Bldg. T-6</i>	960	Classroom T-6
			<i>Bldg. T-7</i>	960	Classroom T-7
			<i>Bldg. T-8</i>	960	Classroom T-8
			<i>Bldg. T-9</i>	960	Classroom T-9
			<i>Bldg. T-10</i>	960	Classroom T-10
			Total	12,960	







**BAKERSFIELD CITY SCHOOLS**  
**MT. VERNON ELEMENTARY SCHOOL**

RELOCATABLES

BLDG.	Rm #	DSA #	DATE	SIZE	USE	AREA SERIAL NUMBER	Mnth. Rnt \$	LEASE CO	LEASE TYPE
						sq. ft.			
R1	30	102897	1999	24 X 40	Classroom	99-330-158-036AB	-	BCSD	DIST. OWNED RELO.
R2	31	102897	1999	24 X 40	Classroom	99-330-158-035AB	-	BCSD	DIST. OWNED RELO.
R3	32	102897	1999	24 X 40	Classroom	99-330-158-033AB	-	BCSD	DIST. OWNED RELO.
R4	33	102897	1999	24 X 40	Classroom	99-330-158-032AB	-	BCSD	DIST. OWNED RELO.
R5	34	102897	1999	24 X 40	Classroom	99-330-158-031AB	-	BCSD	DIST. OWNED RELO.
R6	35	102897	1999	24 X 40	MIGRANT	99-330-158-034AB	-	BCSD	DIST. OWNED RELO.
R7	41	102897	1999	24 X 40	MIGRANT	99-330-158-039AB	-	BCSD	DIST. OWNED RELO.
R8	40	102897	1999	24 X 40	Classroom	99-330-158-038AB	-	BCSD	DIST. OWNED RELO.
R9	39	102897	1999	24 X 40	Classroom	99-330-158-037AB	-	BCSD	DIST. OWNED RELO.
R10	38	102897	1999	24 X 40	Teach Tutor	99-330-158-040AB	-	BCSD	DIST. OWNED RELO.
R11	37	102897	1999	24 X 40	Classroom	99-330-158-041AB	-	BCSD	DIST. OWNED RELO.
R12	36	102897	1999	24 X 40	Classroom	99-330-158-042AB	-	BCSD	DIST. OWNED RELO.
R13	OFC	28584	1967	30 X 34	1.5/AC	C-4	-	BCSD	DIST. OWNED RELO.
R14	RR	30420	1969	33 X 20	Restrooms	L-7	-	BCSD	DIST. OWNED RELO.
R15	21	30420	1968	30 X 32	Classroom	S-6	-	BCSD	DIST. OWNED RELO.
R16	22	30420	1968	30 X 32	SPED CR	S-5	-	BCSD	DIST. OWNED RELO.
R17	23	30420	1968	30 X 32	SPED CR	S-4	-	BCSD	DIST. OWNED RELO.
R18	24	30420	1968	30 X 32	SPED CR	S-3	-	BCSD	DIST. OWNED RELO.
R19	25	30420	1968	30 X 32	SPED CR	S-2	-	BCSD	DIST. OWNED RELO.
R20	26	30420	1968	30 X 32	BIS	S-1	-	BCSD	DIST. OWNED RELO.
R21	28	54429	1959	30 X 32	Kindergarten	E-30	-	BCSD	DIST. OWNED RELO.
R22	29	54429	1959	30 X 32	Kindergarten	E-31	-	BCSD	DIST. OWNED RELO.
R23	K1	32682	1964	32 X 49.5	Kindergarten	RK-1	-	BCSD	DIST. OWNED RELO.
R24	K2	32682	1969	32 X 49.5	Kindergarten	RK-2	-	BCSD	DIST. OWNED RELO.
R25	K3	27729	1966	32 X 60	Kindergarten	RK-3	-	BCSD	DIST. OWNED RELO.
R26	Pre-K	30116	1968	32 X 49.5	Pre-K	CK-5	-	BCSD	DIST. OWNED RELO.
R27	42	117168	2014	24 x 40	IEP Rm	30256-30257	\$293.33	CL LSG	LEASED RELO.
R28	43	117168	2014	24 X 40	IMC	45023-45024	\$293.33	CL LSG	LEASED RELO.
R29	44	117168	2014	24 X 40	Rec Rm	44999-45000	\$293.33	CL LSG	LEASED RELO.
R30	MAG	117024	2016	36 X 40	VAPA Office	10786-10787-10788	\$1,158.33	CL LSG	LEASED RELO.
R31	T-1	66341		24x40	Temp Relo	22831-32	\$874.25	ELITE	LEASED RELO.
R32	T-2	66341		24x40	Temp Relo	29794-95	\$874.25	ELITE	LEASED RELO.
R33	T-3	66341		24x40	Temp Relo	29816-17	\$874.25	ELITE	LEASED RELO.
R34	T-4	66341		24x40	Temp Relo	29894-95	\$874.25	ELITE	LEASED RELO.
R35	T-5	66341		24x40	Temp Relo	22541-42	\$874.25	ELITE	LEASED RELO.
R36	T-6	66341		24x40	Temp Relo	29972-73	\$874.25	ELITE	LEASED RELO.
R37	T-7	66341		24x40	Temp Relo	29974-75	\$874.25	ELITE	LEASED RELO.
R38	T-8	66341		24x40	Temp Relo	30016-17	\$874.25	ELITE	LEASED RELO.
R39	T-9	66341		24x40	Temp Relo	22905-06	\$874.25	ELITE	LEASED RELO.
R40	T-10	66341		24x40	Temp Relo	30282-83	\$874.25	ELITE	LEASED RELO.
<b>Total</b>						41,585 sq. ft.	\$10,780.82		

18	DISTRICT OWNED CLASSROOMS	26	DIST. OWNED RELO.
10	LEASED CLASSROOMS	14	LEASED RELO.
12	NON REGULAR ED ROOMS		

DATE 10/24/2022



# Mt. Vernon Elementary 2023-24

Revised 9-11-2023

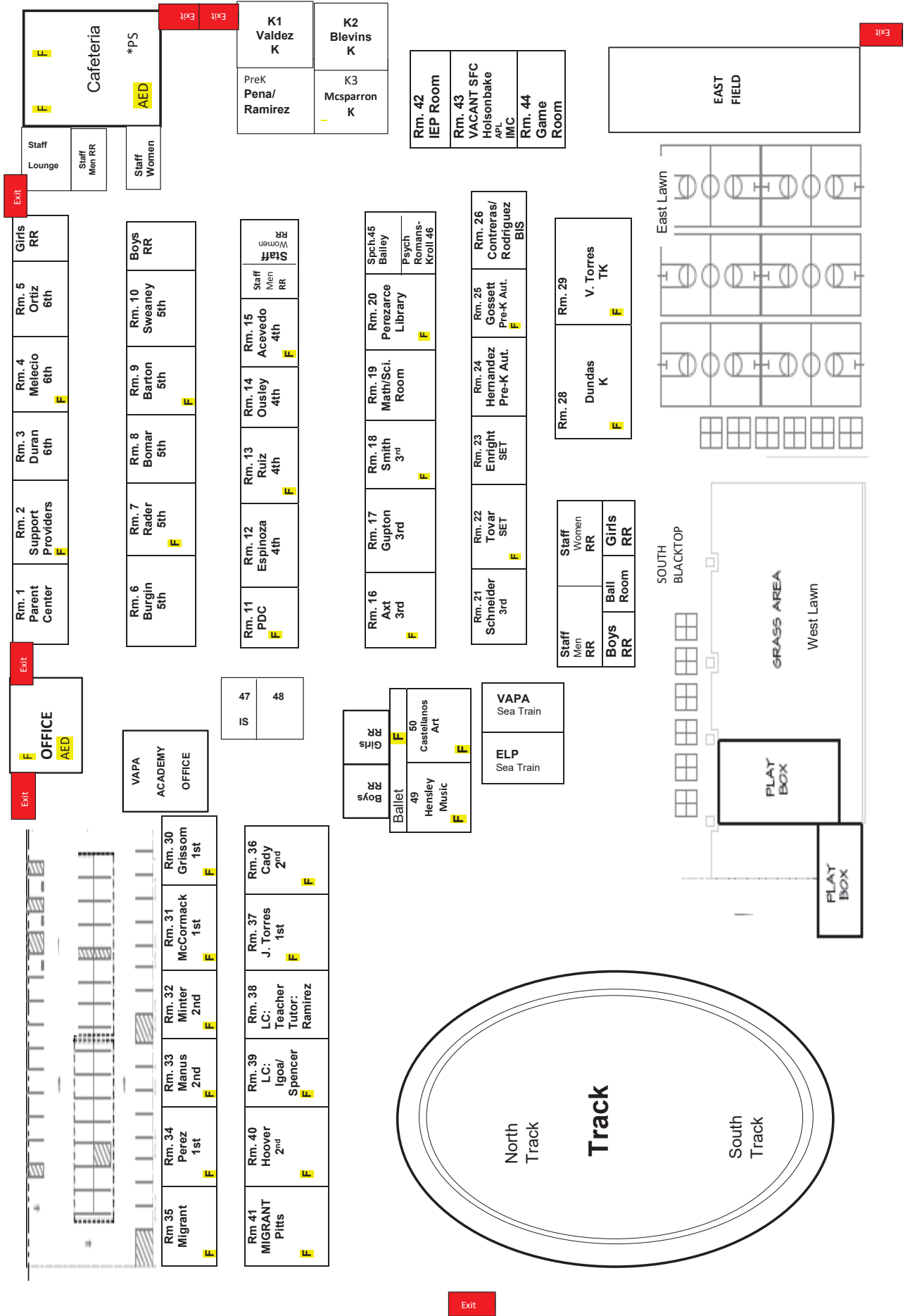





# **Millie Gardett Munsey Elementary School**

**3801 Brave Avenue**

**BAKERSFIELD CITY SCHOOL DISTRICT  
SITE FACILITY SURVEY**

School: Munsey Elementary  
Acreage: 8.50

Principal: Sarah Riess  
Date: 11/8/2023

Clstrm	Misc.	Sq. Ft.	Type of Building
16	1	17,003	Permanent Buildings
14	6	19,104	Relocatable Buildings
	1	480	Relocatable Restroom
12	2	3,840	Leased Relocatables
		1,255	Admin Area
		5,948	MP/Kitchen/Stage
		1,888	Restrooms
		2,515	Miscellaneous
42	10	52,033	Total

654	Student Population
41	Parking Spaces
Y	Bus Zone: Y / N
1954	Year of Construction
1993	Modernization
Package	A/C Type

ROOM #	SQ. FT.	TYPE
<i>Bldg. A</i> (Permanent)		
MP	5,948	MP/Kitchen/Stage
RR	332	Restrooms
Total	6,280	
<i>Bldg. B1</i> (Permanent)		
Admin	1,255	Administration
RR	130	Restrooms
Misc	735	Misc
Total	2,120	
<i>Bldg. B2</i> (Permanent)		
K1	1,291	TK CR
K2	1,291	ST Pre-K
RR	255	Restrooms
Misc	302	Misc
Total	3,139	
<i>Bldg. C</i> (Permanent)		
5	960	Classroom
6	960	RSP CR
7	960	Classroom
8	960	Classroom
9	967	Classroom
RR	366	Restrooms
Misc	480	Misc
Total	5,653	
<i>Bldg. D</i> (Permanent)		
10	960	SP ED CR
11	960	Classroom
12	960	Classroom
13	960	Classroom
14	967	Classroom
RR	459	Restrooms
Misc	400	Misc
Total	5,666	

ROOM #	SQ. FT.	TYPE
<i>Bldg. E</i> (Permanent)		
15	960	SP ED CR
16	960	Classroom
17	960	Classroom
18	960	Classroom
19	967	Classroom
RR	346	Restrooms
Misc	598	Misc
Total	5,751	
<i>District Owned Relocatables</i>		
<i>Bldg. R1</i>	960	Pre-K Sp Ed- Rm 21
<i>Bldg. R2</i>	960	SP ED CR 22
<i>Bldg. R3</i>	960	Kindergarten - CR 23
<i>Bldg. R4</i>	960	Kindergarten - CR 24
<i>Bldg. R5</i>	960	Library Rm 25
<i>Bldg. R6</i>	960	Kindergarten - CR 3
<i>Bldg. R7</i>	960	BIS / YSS - Rm 4
<i>Bldg. R8</i>	912	A. Coach/PSY/ELP - Rm T1
<i>Bldg. R9</i>	912	Music - Rm T2
<i>Bldg. R10</i>	480	Restrooms
<i>Bldg. R11</i>	960	Classroom 27
<i>Bldg. R12</i>	960	Classroom 28
<i>Bldg. R13</i>	960	Classroom 29
<i>Bldg. R14</i>	960	Classroom 30
<i>Bldg. R15</i>	960	Classroom 31
<i>Bldg. R16</i>	960	Intervention- Rm 32
<i>Bldg. R17</i>	960	Classroom 33
<i>Bldg. R18</i>	960	Classroom 34
<i>Bldg. R19</i>	960	Classroom 35
<i>Bldg. R23</i>	960	Classroom T3
<i>Bldg. R24</i>	960	Classroom T4
Total	19,584	
<i>Leased Relocatables</i>		
<i>Bldg. R20</i>	960	IMC (Rm 37)
<i>Bldg. R21</i>	960	Parent Ctr. (Rm 36)
<i>Bldg. R22</i>	960	SP ED CR (Rm 26)
<i>Bldg. R25</i>	960	SP ED CR (Rm T5)
<i>Bldg. R26</i>	960	Temp Relo (Rm T6)
<i>Bldg. R27</i>	960	Temp Relo (Rm T7)
<i>Bldg. R28</i>	960	Temp Relo (Rm T8)
<i>Bldg. R29</i>	960	Temp Relo (Rm T9)
<i>Bldg. R30</i>	960	Temp Relo (Rm T10)
<i>Bldg. R31</i>	960	Temp Relo (Rm T11)
<i>Bldg. R32</i>	960	Temp Relo (Rm T12)
<i>Bldg. R33</i>	960	Temp Relo (Rm T13)
<i>Bldg. R34</i>	960	Temp Relo (Rm T14)
<i>Bldg. R35</i>	960	Temp Relo (Rm T15)
Total	13,440	



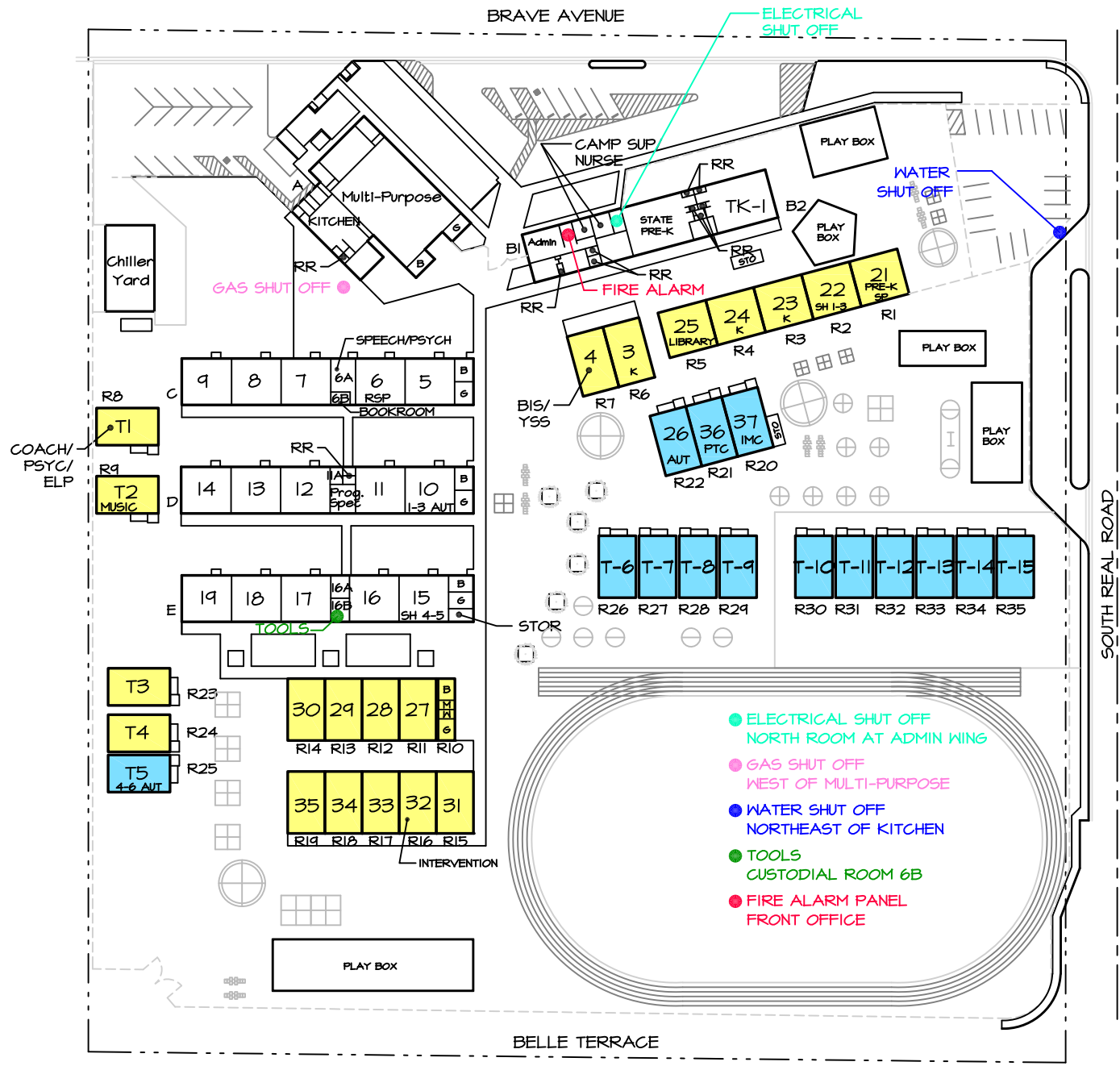

MUNSEY ELEMENTARY  
 3801 BRAVE AVENUE  
 631-5390

AREA = 370,277 SQ. FT.  
 OR 8.5 ACRES



**SITE PLAN**  
**11-8-23**

SCALE: 1"=100'



**BAKERSFIELD CITY SCHOOLS**  
**MUNSEY ELEMENTARY SCHOOL**  
 RELOCATABLES

BLDG.	Rm #	DSA #	DATE	SIZE	USE	AREA sq. ft.	SERIAL NUMBER	Mnth. Rnt \$	LEASE CO	LEASE TYPE
R1	21	17766	1957	30 X 32	Pre-K	960	I-3	-	BCSD	DIST. OWNED RELO.
R2	22	17766	1957	30 X 32	SP ED CR	960	I-2	-	BCSD	DIST. OWNED RELO.
R3	23	52421	1957	30 X 32	Kindergarten	960	E-7	-	BCSD	DIST. OWNED RELO.
R4	24	52421	1957	30 X 32	Kindergarten	960	E-22	-	BCSD	DIST. OWNED RELO.
R5	25	52421	1957	30 X 32	Library	960	E-23	-	BCSD	DIST. OWNED RELO.
R6	3	112885	2008	24 X 40	Kindergarten	960	08-414-030AB	-	BCSD	DIST. OWNED RELO.
R7	4	112885	2008	24 X 40	BIS / YSS	960	08-414-029AB	-	BCSD	DIST. OWNED RELO.
R8	T1	52421	1953	24 X 38	A. Coach/PSY/ELP	912	T-30	-	BCSD	DIST. OWNED RELO.
R9	T2	52421	1953	24 X 38	Music CR	912	T-29	-	BCSD	DIST. OWNED RELO.
R10	RR	112985	2010	12 X 40	Restrooms	480	09-526-028A	-	BCSD	DIST. OWNED RELO.
R11	27	112985	2010	24 X 40	Classroom	960	09-526-027AB	-	BCSD	DIST. OWNED RELO.
R12	28	112985	2010	24 X 40	Classroom	960	09-526-026AB	-	BCSD	DIST. OWNED RELO.
R13	29	112985	2010	24 X 40	Classroom	960	09-526-025AB	-	BCSD	DIST. OWNED RELO.
R14	30	112985	2010	24 X 40	Classroom	960	09-526-024AB	-	BCSD	DIST. OWNED RELO.
R15	31	112985	2010	24 X 40	Classroom	960	09-526-033AB	-	BCSD	DIST. OWNED RELO.
R16	32	112985	2010	24 X 40	Intervention	960	09-526-032AB	-	BCSD	DIST. OWNED RELO.
R17	33	112985	2010	24 X 40	Classroom	960	09-526-031AB	-	BCSD	DIST. OWNED RELO.
R18	34	112985	2010	24 X 40	Classroom	960	09-526-030AB	-	BCSD	DIST. OWNED RELO.
R19	35	112985	2010	24 X 40	Classroom	960	09-526-029AB	-	BCSD	DIST. OWNED RELO.
R20	37	116574	2011	24 X 40	IMC	960	35609-35610	\$340.00	CL LSG	LEASED RELO
R21	36	116574	2011	24 X 40	PTC	960	35591-35592	\$340.00	CL LSG	LEASED RELO
R22	26	116574	2011	24 X 40	SP ED CR	960	57948-57949	\$293.33	CL LSG	LEASED RELO
R23	T3	118272	2017	24 X 40	Classroom	960	97-102-006AB	-	BCSD	DIST. OWNED RELO.
R24	T4	118272	2017	24 X 40	Classroom	960	97-102-007AB	-	BCSD	DIST. OWNED RELO.
R25	T5	116574	2017	24 X 40	SP ED CR	960	25670-25671	\$293.33	CL LSG	LEASED RELO
R26	T6	#40-04/2020-2021	2017	24 X 40	Temp Relo	960	59775-59776	\$874.25	ELITE	LEASED RELO
R27	T7	#40-04/2020-2021	2017	24 X 40	Temp Relo	960	59781-59782	\$874.25	ELITE	LEASED RELO
R28	T8	#40-04/2020-2021	2017	24 X 40	Temp Relo	960	59783-59784	\$874.25	ELITE	LEASED RELO
R29	T9	#40-04/2020-2021	2017	24 X 40	Temp Relo	960	59785-59786	\$874.25	ELITE	LEASED RELO
R30	T10	#40-04/2020-2021	2017	24 X 40	Temp Relo	960	59789-59790	\$874.25	ELITE	LEASED RELO
R31	T11	#40-04/2020-2021	2017	24 X 40	Temp Relo	960	59799-59800	\$874.25	ELITE	LEASED RELO
R32	T12	#40-04/2020-2021	2017	24 X 40	Temp Relo	960	59803-59804	\$874.25	ELITE	LEASED RELO
R33	T13	#40-04/2020-2021	2017	24 X 40	Temp Relo	960	59813-59814	\$874.25	ELITE	LEASED RELO
R34	T14	#40-04/2020-2021	2017	24 X 40	Temp Relo	960	59819-59820	\$874.25	ELITE	LEASED RELO
R35	T15	#40-04/2020-2021	2017	24 X 40	Temp Relo	960	59839-59840	\$874.25	ELITE	LEASED RELO
<b>Total</b>						33,024	sq. ft.	\$10,009.16		

15 DISTRICT OWNED CLASSROOMS  
 12 LEASED CLASSROOMS  
 8 NON REGULAR ED ROOMS

21 DIST. OWNED RELO.  
 14 LEASED RELO.  
 DATE: 11/8/2023



# Munsey Map 2023-2024

Munsey Elementary School  
 Home of the Stars  
 3801 Brave Avenue  
 Bakersfield, CA 93309  
 661-631-5390

Brave Avenue  
 6/5/2023

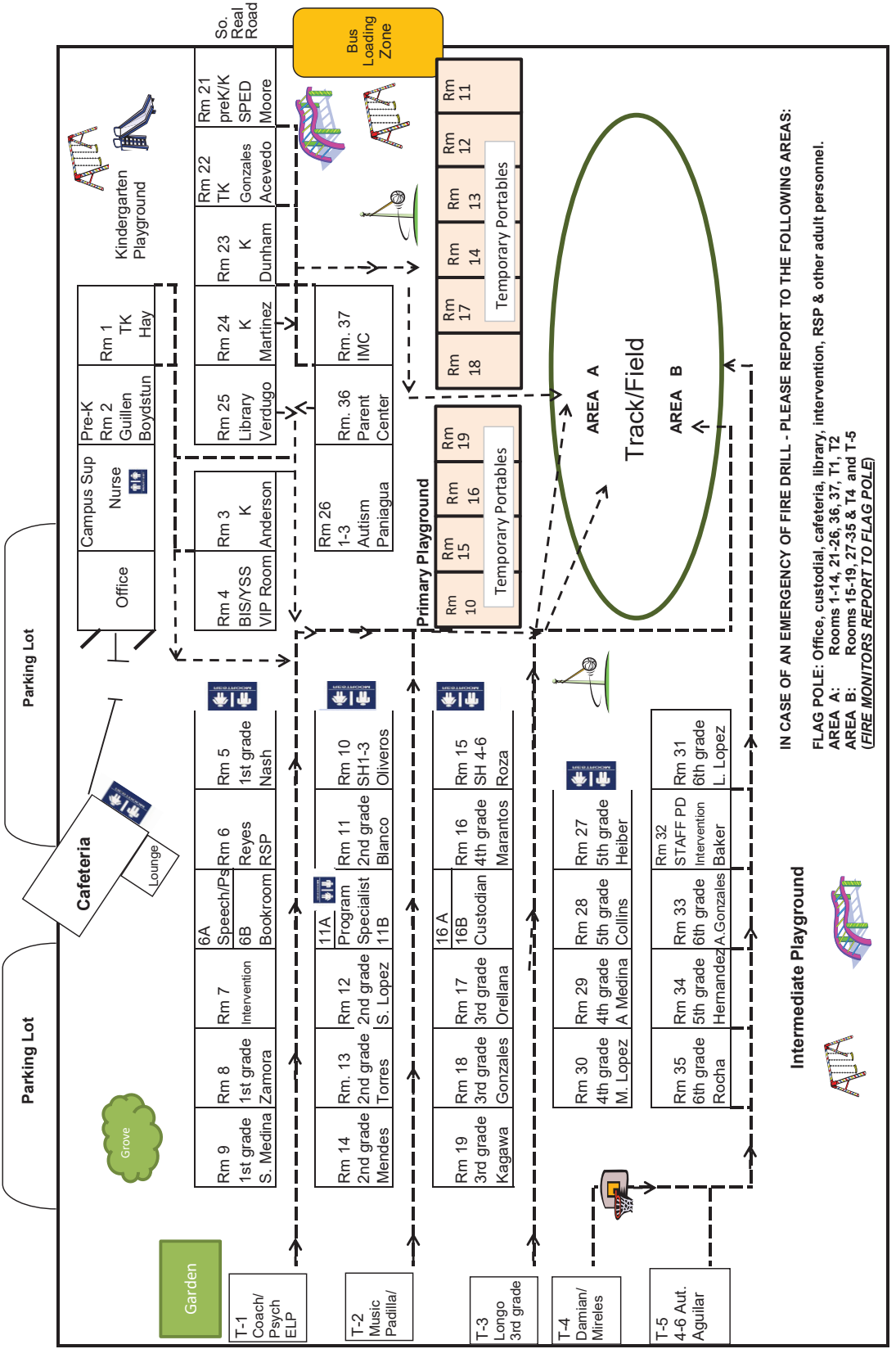

Belle Terrace





# **Colonel Howard Nichols Elementary School**

**3401 Renegade Avenue**

**BAKERSFIELD CITY SCHOOL DISTRICT  
SITE FACILITY SURVEY**

School: Col. Nichols Elementary  
Acreage: 11.14

Principal: David Tapia  
Date: 10/31/2023

Clstrm	Misc.	Sq. Ft.	Type of Building
17	0	16,920	Permanent Buildings
11	5	15,360	Relocatable Buildings
		0	Relocatable Restrooms
13	1	13,440	Leased Relocatables
		6,969	Multipurpose Area
		909	Admin Area
		1,923	Restrooms
		3,111	Miscellaneous
41	6	58,632	Total

943	Student Population
61	Parking Spaces
N	Bus Zone: Y / N
1959	Year of Construction
2009	Modernization
Package	A/C Type

ROOM #	SQ. FT.	TYPE	ROOM #	SQ. FT.	TYPE
<i>Bldg. A (Permanent)</i>			<i>Bldg. F</i>		
Admin	909	Administration	11	960	Classroom
RR	165	Restrooms	12	960	Classroom
Misc	1,291	Misc	13	960	Classroom
<i>Total</i>	<i>2,365</i>		14	960	Classroom
<i>Bldg. B (Permanent)</i>			15	960	Classroom
MP	6,969	Multi-Purpose	RR	353	Restrooms
RR	223	Restrooms	Misc	619	Misc
<i>Total</i>	<i>7,192</i>		<i>Total</i>	<i>5,772</i>	
<i>Bldg. C (Permanent)</i>			<i>District Owned Relocatables</i>		
K-1	1,260	TK CR	<i>Bldg. R1</i>	960	Classroom 40
K-2	1,260	TK CR	<i>Bldg. R2</i>	960	Classroom 39
RR	232	Restrooms	<i>Bldg. R3</i>	960	Classroom 38
Misc	209	Misc	<i>Bldg. R4</i>	960	Classroom 37
<i>Total</i>	<i>2,961</i>		<i>Bldg. R5</i>	960	Classroom 16
<i>Bldg. D (Permanent)</i>			<i>Bldg. R6</i>	960	Classroom 17
1	960	Kindergarten	<i>Bldg. R7</i>	960	Classroom 18
2	960	Classroom	<i>Bldg. R8</i>	960	Classroom 19
3	960	Classroom	<i>Bldg. R9</i>	960	Classroom 20
4	960	Classroom	<i>Bldg. R10</i>	960	RR/Custodial/Psych
5	960	Classroom	<i>Bldg. R11</i>	960	Pre K/SH (Rm 27)
RR	353	Restrooms	<i>Bldg. R12</i>	960	SP ED (CR 26)
Misc	617	Misc	<i>Bldg. R13</i>	960	Parent Center (Rm 25)
<i>Total</i>	<i>5,770</i>		<i>Bldg. R14</i>	960	IS/ASP (Rm 24)
<i>Bldg. E (Permanent)</i>			<i>Bldg. R15</i>	960	Library (Rm 23)
6	960	Classroom	<i>Bldg. R27</i>	960	Classroom 45
7	960	Classroom	<i>Total</i>	<i>15,360</i>	
8	960	Classroom	<i>Leased Relocatables</i>		
9	960	Classroom	<i>Bldg. R16</i>	960	Kindergarten 28
10	960	Classroom	<i>Bldg. R17</i>	960	Kindergarten 29
RR	597	Restrooms	<i>Bldg. R18</i>	960	IMC (Rm 41)
Misc	375	Misc	<i>Bldg. R19</i>	960	Kindergarten 30
<i>Total</i>	<i>5,772</i>		<i>Bldg. R20</i>	960	Kindergarten 31
			<i>Bldg. R21</i>	960	SP ED SH (Rm 32)
			<i>Bldg. R22</i>	960	Classroom 42
			<i>Bldg. R23</i>	960	M/M CR 43
			<i>Bldg. R24</i>	960	M/M CR 44
			<i>Bldg. R25</i>	960	SP ED SET (Rm 33)
			<i>Bldg. R26</i>	960	SP ED SH (Rm 34)
			<i>Bldg. R28</i>	960	Classroom 46
			<i>Bldg. R29</i>	960	Classroom 47
			<i>Bldg. R30</i>	960	Classroom 48
			<i>Total</i>	<i>13,440</i>	







**BAKERSFIELD CITY SCHOOLS**  
**NICHOLS ELEMENTARY SCHOOL**  
 RELOCATABLES

BLDG.	Rm #	DSA #	DATE	SIZE	USE	AREA sq. ft.	SERIAL NUMBER	Mnth. Rnt \$	LEASE CO	LEASE TYPE
R1	40	103992	2000	24 X 40	Classroom	960	00-330-158-002AB	-	BCSD	DIST. OWNED RELO.
R2	39	103992	2000	24 X 40	Classroom	960	00-330-158-001AB	-	BCSD	DIST. OWNED RELO.
R3	38	103992	1999	24 X 40	Classroom	960	99-330-158-043AB	-	BCSD	DIST. OWNED RELO.
R4	37	103992	1999	24 X 40	Classroom	960	99-330-158-044AB	-	BCSD	DIST. OWNED RELO.
R5	16	45644	1984	24 X 40	Classroom	960	R-31	-	BCSD	DIST. OWNED RELO.
R6	17	45644	1984	24 X 40	Classroom	960	R-32	-	BCSD	DIST. OWNED RELO.
R7	18	45644	1984	24 X 40	Classroom	960	R-33	-	BCSD	DIST. OWNED RELO.
R8	19	45644	1984	24 X 40	Classroom	960	R-34	-	BCSD	DIST. OWNED RELO.
R9	20	45644	1984	24 X 40	Classroom	960	R-35	-	BCSD	DIST. OWNED RELO.
R10	RR	47945	1989	30 X 32	Restrooms	960	L-8	-	BCSD	DIST. OWNED RELO.
R11	27	48691	1988	30 X 32	SP ED Pre K	960	R-49	-	BCSD	DIST. OWNED RELO.
R12	26	48691	1988	30 X 32	SP ED CR	960	R-48	-	BCSD	DIST. OWNED RELO.
R13	25	48691	1988	30 X 32	Parent Center	960	R-47	-	BCSD	DIST. OWNED RELO.
R14	24	16072	1959	30 X 32	IS / Tutors	960	I-4	-	BCSD	DIST. OWNED RELO.
R15	23	16072	1959	30 X 32	Library	960	E-21	-	BCSD	DIST. OWNED RELO.
R16	28	115548	2013	30 X 32	Kindergarten	960	22978-79-80	\$1,153.00	M MOD	LEASED RELO.
R17	29	115548	2013	30 X 32	Kindergarten	960	22966-67-68	\$1,153.00	M MOD	LEASED RELO.
R18	41	115924	2011	24 X 40	IMC	960	48021-48022	\$340.00	CL LSG	LEASED RELO.
R19	30	115548	2013	30 X 32	Kindergarten	960	8305-8306-8307	\$1,153.00	M MOD	LEASED RELO.
R20	31	115548	2013	30 X 32	Kindergarten	960	8318-19-20	\$1,153.00	M MOD	LEASED RELO.
R21	32	115548	2013	30 X 32	SP ED Pre K	960	26397-98-99	\$1,153.00	M MOD	LEASED RELO.
R22	42	115924	2014	24 X 40	Classroom	960	59231-59232	\$293.33	CL LSG	LEASED RELO.
R23	43	115924	2014	24 X 40	SP ED CR	960	46764-46765	\$293.33	CL LSG	LEASED RELO.
R24	44	115924	2014	24 X 40	SP ED CR	960	56106-56107	\$460.00	CL LSG	LEASED RELO.
R25	33	118917	2017	30 X 32	SP ED CR	960	12262-12263-12264	\$1,416.67	ELITE	LEASED RELO.
R26	34	117001	2015	30 X 32	SP ED CR	960	10137-10138-10139	\$600.00	CL LSG	LEASED RELO.
R27	45	120070	2018	24 X 40	Classroom	960	59895-59896	-	BCSD	DIST. OWNED RELO.
R28	46	120070	2019	24 X 40	Classroom	960	38353-38354	\$641.67	ELITE	LEASED RELO.
R29	47	119542	2018	24 X 40	Classroom	960	59213-59214	\$460.00	CL LSG	LEASED RELO.
R30	48	119961	2012	24 X 40	Classroom	960	55998-55999	\$460.00	CL LSG	LEASED RELO.
<b>Total</b>						28,800	sq. ft.	\$10,730.00		

11	DISTRICT OWNED CLASSROOMS	16	DIST. OWNED RELO.
12	LEASED CLASSROOMS	14	LEASED RELO.
7	NON REGULAR ED ROOMS		

DATE: 10/31/2023





# COLONEL NICHOLS ELEMENTARY 2023-2024



REDLANDS DRIVE

SIEMON PARK

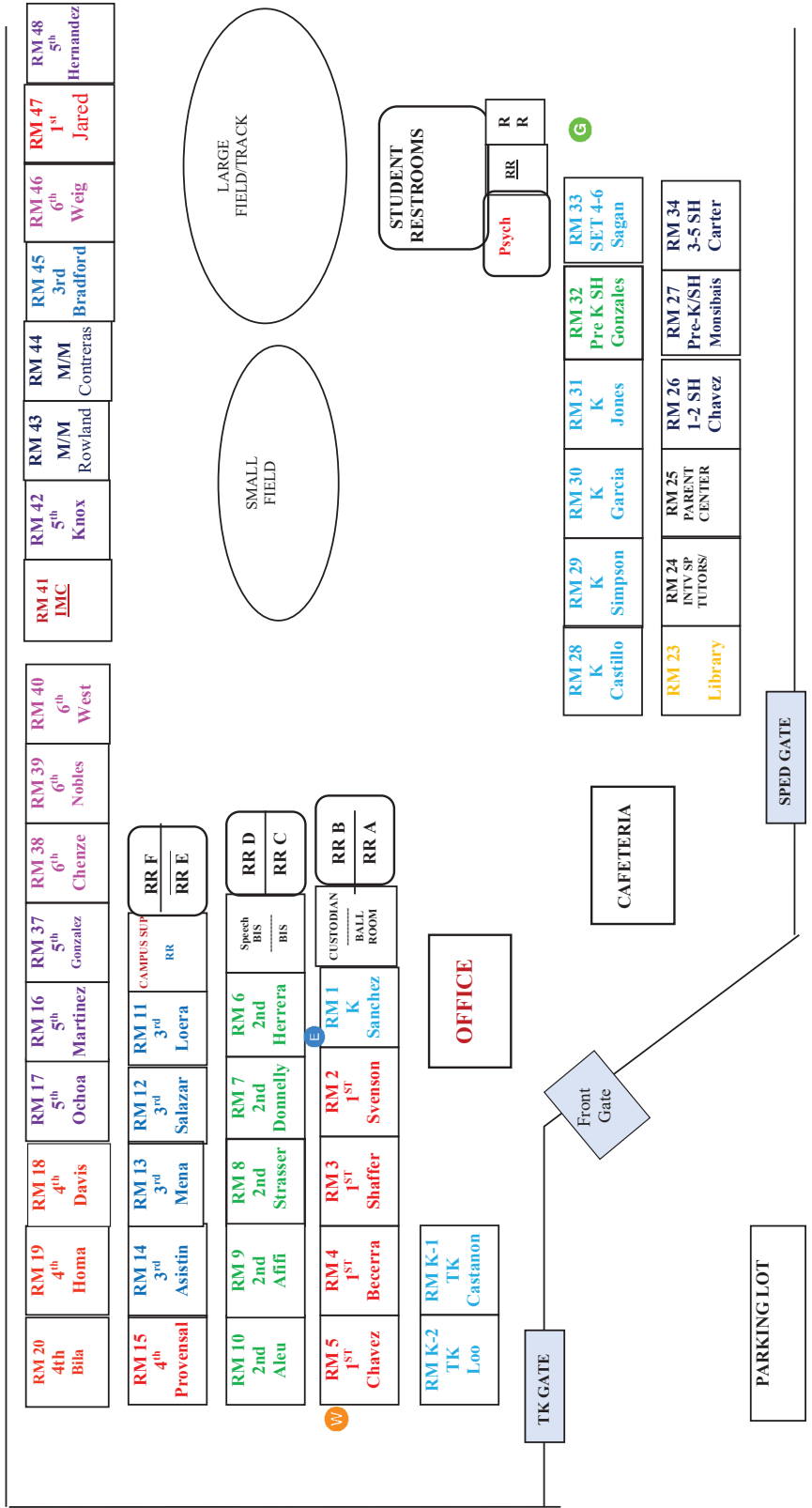





**Myra A. Noble  
Elementary School**

**1015 Noble Avenue**

**BAKERSFIELD CITY SCHOOL DISTRICT  
SITE FACILITY SURVEY**

School: Myra Noble Elementary  
Acreage: 7.81

Principal: Jalina Baker  
Date: 10/31/2023

Clstrm	Misc.	Sq. Ft.	Type of Building
15	3	19,890	Permanent Buildings
21	5	26,255	Relocatable Buildings
	1	480	Relocatable Restroom
1	1	1,440	Leased Relocatables
		6,347	Multipurpose Area
		1,277	Admin Area
		2,049	Restrooms
		2,340	Miscellaneous
37	10	60,078	Total

817	Student Population
34	Parking Spaces
A	Bus Zone: Y / N
1949	Year of Construction
1991	Modernization
Package	A/C Type

ROOM #	SQ. FT.	TYPE	ROOM #	SQ. FT.	TYPE
<i>Bldg. A (Permanent)</i>			<i>Bldg. F (Permanent)</i>		
Admin	1,277	Administration	12	960	Kindergarten
RR	369	Restrooms	13	960	TK CR
Misc	962	Misc	14	960	SP ED (Rm 14)
<i>Total</i>	<i>2,608</i>		15	960	SP ED (Rm 15)
<i>Bldg. B (Permanent)</i>			16	960	Classroom
MP	6,347	Multi-Purpose	17	968	Classroom
RR	200	Restrooms	RR	460	Restrooms
<i>Total</i>	<i>6,547</i>		<i>Total</i>	<i>6,228</i>	
<i>Bldg. C (Permanent)</i>			<i>District Owned Relocatables</i>		
K1/K4	1,756	Kindergarten	<i>Bldg. R1</i>	960	Classroom 24
K2/K3	1,756	IMC	<i>Bldg. R2</i>	960	Classroom 25
RR	206	Restrooms	<i>Bldg. R3</i>	960	Classroom 26
Misc	330	Misc	<i>Bldg. R4</i>	960	Classroom 27
<i>Total</i>	<i>4,048</i>		<i>Bldg. R5</i>	960	SP ED (Rm 28)
<i>Bldg. D (Permanent)</i>			<i>Bldg. R6</i>	960	Classroom 29
1	960	Classroom	<i>Bldg. R7</i>	960	Classroom 30
2	960	Classroom	<i>Bldg. R8</i>	960	Classroom 31
3	960	Classroom	<i>Bldg. R9</i>	960	ELP (Rm 18)
4	960	Classroom	<i>Bldg. R10</i>	960	Classroom 19
5	973	Classroom	<i>Bldg. R11</i>	960	Classroom 20
RR	438	Restrooms	<i>Bldg. R12</i>	960	Classroom 21
Misc	997	Misc	<i>Bldg. R13</i>	960	Classroom 22
<i>Total</i>	<i>6,248</i>		<i>Bldg. R14</i>	960	SP ED (Rm 23)
<i>Bldg. E (Permanent)</i>			<i>Bldg. R15</i>	480	Restrooms
6	984	Intervention	<i>Bldg. R16</i>	1,920	Library (Rm B9)
7	960	Intervention	<i>Bldg. R17</i>	960	VIP (Rm B10)
8	960	Classroom	<i>Bldg. R18</i>	931	Classroom B3
9	960	Classroom	<i>Bldg. R19</i>	931	Classroom B4
10	960	Isolation	<i>Bldg. R20</i>	931	Classroom B5
11	973	Classroom	<i>Bldg. R21</i>	931	Classroom B1
RR	376	Restrooms	<i>Bldg. R22</i>	931	Classroom B2
Misc	51	Misc	<i>Bldg. R23</i>	-	-
<i>Total</i>	<i>6,224</i>		<i>Parent Ctr</i>	960	Parent Ctr
			K7	960	Kindergarten
			K6	960	Kindergarten
			K5	960	Kindergarten
			<i>Bldg. R27</i>	1,440	Pre-K
			<i>Total</i>	<i>26,735</i>	
			<i>Leased Relocatables</i>		
			<i>Bldg. R25</i>	960	Music (Rm B7)
			<i>Bldg. R26</i>	480	Speech (Rm B8)
			<i>Total</i>	<i>1,440</i>	



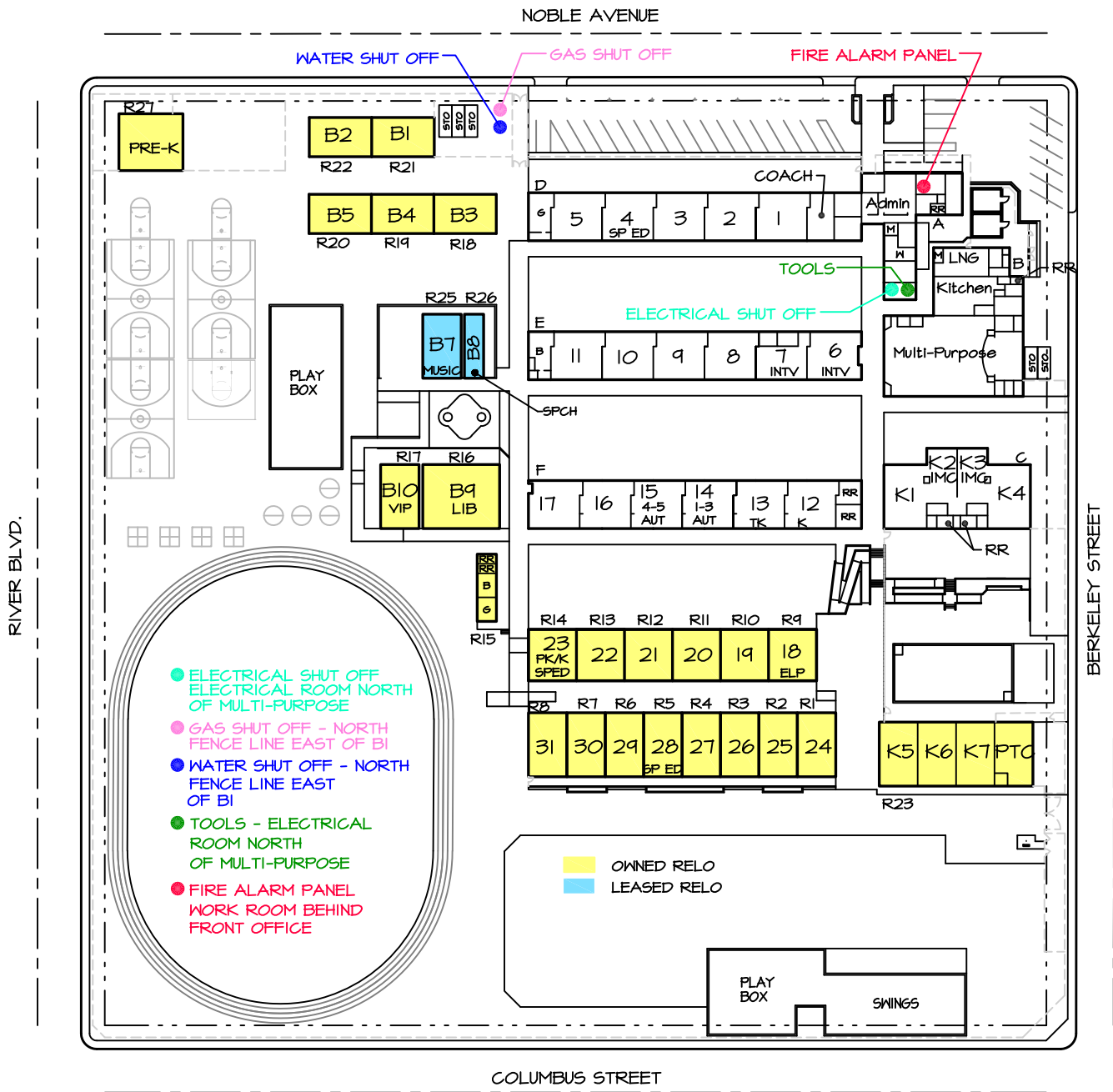

MYRA NOBLE ELEMENTARY SCHOOL  
 1015 NOBLE AVENUE  
 631-5210

AREA = 340,373 SQ. FT.  
 OR 7.81 ACRES



**SITE PLAN**  
**10-31-23**

SCALE: 1"=100'



**BAKERSFIELD CITY SCHOOLS**  
**NOBLE ELEMENTARY SCHOOL**  
 RELOCATABLES

BLDG.	Rm #	DSA #	DATE	SIZE	USE	AREA sq. ft.	SERIAL NUMBER	Mnth. Rnt \$	LEASE CO	LEASE TYPE
R1	24	104224	2000	24 X 40	Classroom	960	00-480-016AB	-	BCSD	DIST. OWNED RELO.
R2	25	104224	2000	24 X 40	Classroom	960	00-480-014AB	-	BCSD	DIST. OWNED RELO.
R3	26	104224	2000	24 X 40	Classroom	960	00-480-015AB	-	BCSD	DIST. OWNED RELO.
R4	27	104224	2000	24 X 40	Classroom	960	00-480-012AB	-	BCSD	DIST. OWNED RELO.
R5	28	104224	2000	24 X 40	SP ED CR	960	00-480-013AB	-	BCSD	DIST. OWNED RELO.
R6	29	104224	2000	24 X 40	Classroom	960	00-480-017AB	-	BCSD	DIST. OWNED RELO.
R7	30	104224	2000	24 X 40	Classroom	960	00-480-011AB	-	BCSD	DIST. OWNED RELO.
R8	31	104224	2000	24 X 40	Classroom	960	00-480-009AB	-	BCSD	DIST. OWNED RELO.
R9	18	30195	1968	30 X 32	ELP Rm	960	R-15	-	BCSD	DIST. OWNED RELO.
R10	19	30195	1968	30 X 32	Classroom	960	R-14	-	BCSD	DIST. OWNED RELO.
R11	20	30195	1968	30 X 32	Classroom	960	R-13	-	BCSD	DIST. OWNED RELO.
R12	21	30195	1968	30 X 32	Classroom	960	R-12	-	BCSD	DIST. OWNED RELO.
R13	22	30195	1968	30 X 32	Classroom	960	R-11	-	BCSD	DIST. OWNED RELO.
R14	23	30195	1968	30 X 32	SP ED CR	960	R-10	-	BCSD	DIST. OWNED RELO.
R15	RR	104224	2005	12 X 40	Restrooms	480	05-120-004	-	BCSD	DIST. OWNED RELO.
R16	B9	104224	2000	48 X 40	Library	1920	00-480-021ABCD	-	BCSD	DIST. OWNED RELO.
R17	B10	104224	2000	24 X 40	VIP	960	00-480-010AB	-	BCSD	DIST. OWNED RELO.
R18	B3	9873	1951	24.5 X 38	Classroom	931	T-31	-	BCSD	DIST. OWNED RELO.
R19	B4	9873	1951	24.5 X 38	Classroom	931	T-4	-	BCSD	DIST. OWNED RELO.
R20	B5	9873	1951	24.5 X 38	Classroom	931	T-21	-	BCSD	DIST. OWNED RELO.
R21	B1	9873	1953	24.5 X 38	Classroom	931	T-18	-	BCSD	DIST. OWNED RELO.
R22	B2	9873	1953	24.5 X 38	Classroom	931	T-27	-	BCSD	DIST. OWNED RELO.
R23	K5	116415	2017	24 X 40	Kindergarten	960	12058-12059	-	BCSD	DIST. OWNED RELO.
-	K6	116415	2017	24 X 40	Kindergarten	960	12056-12057	-	BCSD	DIST. OWNED RELO.
-	K7	116415	2017	24 X 40	Kindergarten	960	12054-12055	-	BCSD	DIST. OWNED RELO.
-	PTC	116415	2017	24 X 40	Parent Ctr	960	12052-12053	-	BCSD	DIST. OWNED RELO.
R25	B7	115810	2014	24 X 40	Music	960	15759-15760	\$293.33	CL LSG	LEASED RELO.
R26	B8	Pending	2016	12 X 40	Speech	480	17731	\$500.00	CL LSG	LEASED RELO.
R27	PK	59400	1993	36 X 40	PRE-K	1,440	2BH0227-28-29	-	BCSD	DIST. OWNED RELO.
Total						28,175 sq. ft.		\$793.33		

21	DISTRICT OWNED CLASSROOMS	24	DIST. OWNED RELO.
1	LEASED CLASSROOMS	2	LEASED RELO.
7	NON REGULAR ED ROOMS		

DATE: 10/31/2023



Room	Grade
1	Mr. Cornell
2	Mrs. Tucker
3	Mrs. Guiterrez
4	Ms. Rossi
5	Ms. Holmes
6	Ms. Shultz
7	Vacant
8	Ms. Wright
9	Ms. Lopez
10	Mrs. Maldonado
11	Ms. Rizo
12	Mrs. Boyd
13	Ms. Chavez
14	Ms. Hernandez
15	Mrs. Henson
16	Mrs. Montes
17	Ms. Barrientos
18	ELP
19	Mrs. Lewis
20	Mrs. Hurst
21	Ms. Rupert
22	Mrs. Pierce
23	Ms. Goodell
24	Ms. Kaz
25	Ms. Frost
26	Ms. Walker
27	Mrs. Kohr
28	Mr. Green
29	Mrs. Fulce
30	Ms. Rey
31	Mrs. Muratalla
B-1	Mrs. Steele
B-2	Mr. Roman
B-3	Mrs. Heredia
B-4	Mrs. Jarrett
B-5	Mr. Arnold
B-7	Music/Art
B-8	Ms. Blakey
B-9	Library
B-10	VIP
K-1	Mrs. Canaday
K-2	IMC
K-3	IMC
K-4	Ms. Hensley
K-5	Ms. Aguilar
K-6	Ms. Duey
K-7	Mrs. Gamino
PC	Parent Center

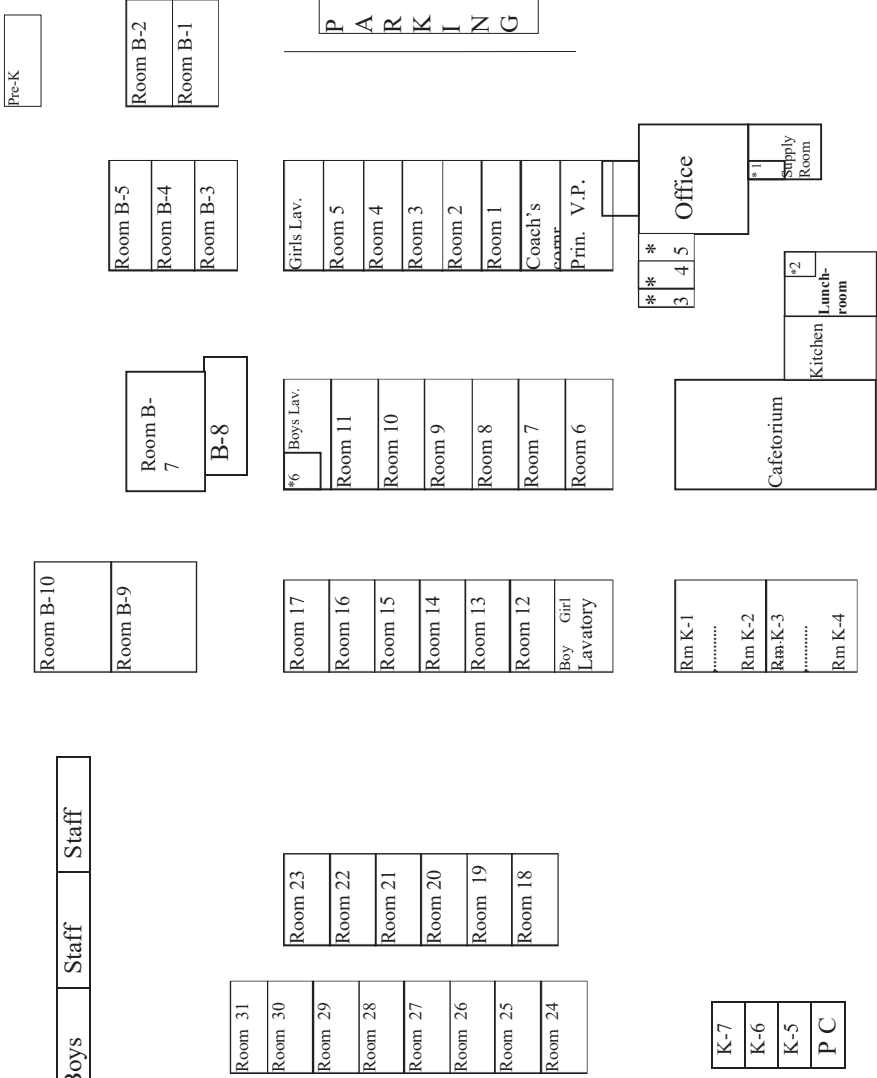

# NOBLE SCHOOL CLASSROOM ASSIGNMENTS





# **Bessie E. Owens Elementary School**

**815 Potomac Avenue**

**BAKERSFIELD CITY SCHOOL DISTRICT  
SITE FACILITY SURVEY**

School: Bessie E. Owens Elementary  
Acreage: 9.47

Principal: Sarita Arredondo  
Date: 10/31/2023

Clstrm	Misc.	Sq. Ft.	Type of Building
18	0	17,316	Permanent Buildings
27	7	38,132	Relocatable Buildings
5	2	6,720	Leased Relocatables
	1	480	Leased Restrooms
		7,498	Multipurpose Area
		4,800	Admin Area
		1,360	Restrooms
		596	Miscellaneous
50	10	76,902	Total

920	Student Population
81	Parking Spaces
N	Bus Zone: Y / N
1949	Year of Construction
1991	Modernization
Package	A/C Type

ROOM #	SQ. FT.	TYPE	ROOM #	SQ. FT.	TYPE
<i>Bldg. A</i> (Permanent)			<i>District Owned Relocatables</i>		
MP	7,498	Multi-Purpose	<i>Bldg. R1</i>	-	
RR	420	Restrooms		2,400	Administration
Total	7,918			2,400	Offices
<i>Bldg. B</i> (Permanent)				2,400	Library
Misc	336	Elec Rm (Misc)	<i>Bldg. R2</i>	-	
Total	336		K-1	1,178	Kindergarten
<i>Bldg. C</i> (Permanent)			K-2	1,178	Kindergarten
100	962	Classroom	RR	96	Restrooms
101	962	Classroom	Misc	361	Offices
102	962	Classroom	<i>Bldg. R3</i>	-	
103	962	Classroom	K-3	1,178	Kindergarten
104	962	Classroom	K-4	1,178	Kindergarten
Total	4,810		RR	96	Restrooms
<i>Bldg. D</i> (Permanent)			Misc	361	Offices
200	962	Classroom	<i>Bldg. R4</i>	-	
201	962	Classroom	K-5	1,178	TK
202	962	Classroom	K-6	1,178	TK
203	962	Classroom	RR	96	Restrooms
204	962	Classroom	Misc	361	Offices
Total	4,810		<i>Bldg. R5</i>	-	
<i>Bldg. E</i> (Permanent)			K-7	1,178	Classroom
205	962	Classroom	K-8	1,178	Classroom
206	962	Classroom	RR	96	Restrooms
207	962	Classroom	Misc	361	Offices
208	962	Classroom	<i>Bldg. R6</i>	-	
RR	470	Restrooms	300	960	PC
Misc	130	Misc	301	960	ELP
Total	4,448		302	960	Music
<i>Bldg. F</i> (Permanent)			RR	480	Restrooms
105	962	Classroom	<i>Bldg. R7</i>	-	
106	962	Classroom	303	480	Classroom
107	962	Classroom	304	960	Classroom
108	962	Classroom	305	960	Classroom
RR	470	Restrooms	306	960	GATE CR
Misc	130	Misc	307	960	Classroom
Total	4,448		308	960	GATE CR
			309	960	Classroom
			<i>Bldg. R8</i>	-	
			310	480	Classroom
			311	960	Classroom
			312	960	Classroom
			313	960	Classroom
			314	960	Classroom
			315	960	Classroom



**BAKERSFIELD CITY SCHOOL DISTRICT  
SITE FACILITY SURVEY**

School: Bessie E. Owens Elementary  
Acreage: 9.47

Principal: Sarita Arredondo  
Date: 10/31/2023

Clstrm	Misc.	Sq. Ft.	Type of Building
18	0	17,316	Permanent Buildings
27	7	38,132	Relocatable Buildings
5	2	6,720	Leased Relocatables
	1	480	Leased Restrooms
		7,498	Multipurpose Area
		4,800	Admin Area
		1,360	Restrooms
		596	Miscellaneous
50	10	76,902	Total

920	Student Population
81	Parking Spaces
N	Bus Zone: Y / N
1949	Year of Construction
1991	Modernization
Package	A/C Type

<i>Bldg. RB (Cont.)</i>		
316	960	Classroom
RR	480	Restrooms
<i>Bldg. R9</i>		
400	960	SP ED CR
401	960	SP ED CR
402	960	SP ED CR
403	480	Student Serv.
<i>Bldg. R10</i>		
404	480	Student Serv.
405	960	Sci Lab
406	960	Classroom
407	960	Classroom
<i>Bldg. R19</i>	1,440	Pre-K
Total	42,932	
<i>Leased Relocatables</i>		
<i>Bldg. R21</i>	480	Restrooms
<i>Bldg. R22</i>	960	SP ED KN CR 500
<i>Bldg. R23</i>	960	SP ED CR 501
<i>Bldg. R24</i>	960	SP ED CR 502
<i>Bldg. R25</i>	960	SP ED CR 503
<i>Bldg. R26</i>	960	Speech CR 504
<i>Bldg. R27</i>	960	ELP RM 505
<i>Bldg. R28</i>	960	Classroom 506
Total	7,200	



(E) ADJACENT CITY PARK

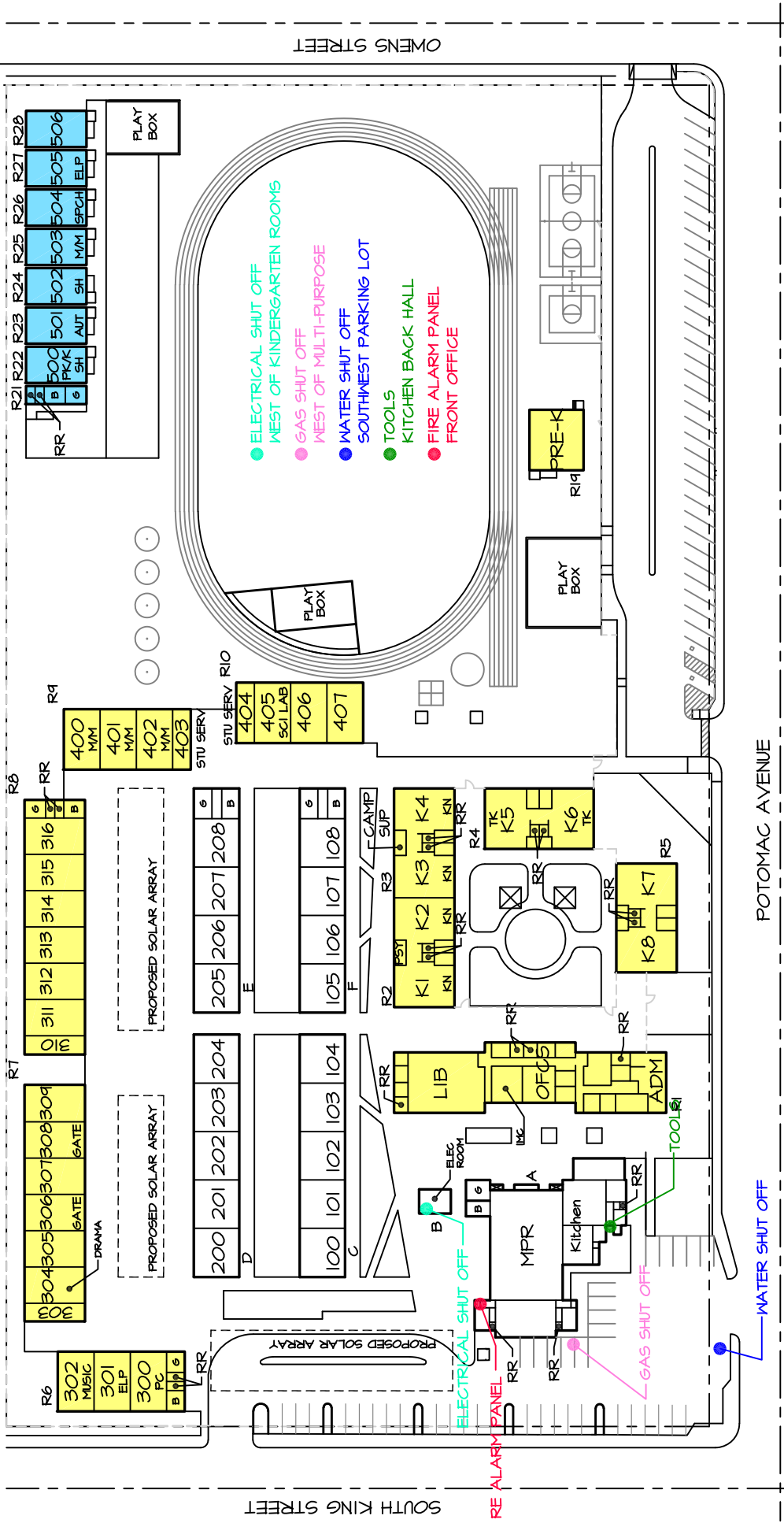

SOUTH KING STREET

OWENS STREET

POTOMAC AVENUE

OWNED RELO  
LEASED RELO

BESSIE E. OWENS ELEMENTARY  
815 POTOMAC AVENUE  
631-5420

AREA = 412,571 SQ. FT.  
OR 9.47 ACRES

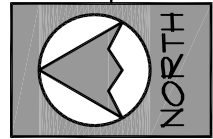

**SITE PLAN**  
**10-31-23**

SCALE: 1"=100'



**BAKERSFIELD CITY SCHOOLS**  
**BESSIE E. OWENS ELEMENTARY SCHOOL**  
 RELOCATABLES

BLDG.	Rm #	DSA #	DATE	SIZE	USE	AREA sq. ft.	SERIAL NUMBER	Mnth. Rnt \$	LEASE CO	LEASE TYPE
R1	-	-	-	-	-	-	-	-	-	-
-	Admin.	-	2021	40 X 60	Administration	2400	15323-15327	-	BCSD	DIST. OWNED RELO.
-	Admin.	-	2021	40 X 60	Offices	2400	15318-15322	-	BCSD	DIST. OWNED RELO.
-	Lib.	-	2021	40 X 60	Library	2400	15313-15317	-	BCSD	DIST. OWNED RELO.
R2	-	-	-	-	-	-	-	-	-	-
-	K1	120240	2021	27.67 X 40	Kindergarten	1107	19-629-008 AB	-	BCSD	DIST. OWNED RELO.
-	RR	120240	2021	16.66 X 40	RR's/Offices	666	19-629-008 CD	-	BCSD	DIST. OWNED RELO.
-	K2	120240	2021	27.67 X 40	Kindergarten	1107	19-629-008 EF	-	BCSD	DIST. OWNED RELO.
R3	-	-	-	-	-	-	-	-	-	-
-	K3	120240	2021	27.67 X 40	Kindergarten	1107	19-629-009 AB	-	BCSD	DIST. OWNED RELO.
-	RR	120240	2021	16.66 X 40	RR's/Offices	666	19-629-009 CD	-	BCSD	DIST. OWNED RELO.
-	K4	120240	2021	27.67 X 40	Kindergarten	1107	19-629-009 EF	-	BCSD	DIST. OWNED RELO.
R4	-	-	-	-	-	-	-	-	-	-
-	K5	120240	2021	27.67 X 40	TK Classroom	1107	19-629-011 AB	-	BCSD	DIST. OWNED RELO.
-	RR	120240	2021	16.66 X 40	RR's/Offices	666	19-629-011 CD	-	BCSD	DIST. OWNED RELO.
-	K6	120240	2021	27.67 X 40	TK Classroom	1107	19-629-011 EF	-	BCSD	DIST. OWNED RELO.
R5	-	-	-	-	-	-	-	-	-	-
-	K7	120240	2021	27.67 X 40	Classroom	1107	19-629-010 AB	-	BCSD	DIST. OWNED RELO.
-	RR	120240	2021	16.66 X 40	RR's/Offices	666	19-629-010 CD	-	BCSD	DIST. OWNED RELO.
-	K8	120240	2021	27.67 X 40	Classroom	1107	19-629-010 EF	-	BCSD	DIST. OWNED RELO.
R6	-	-	-	-	-	-	-	-	-	-
-	300	-	2021	24 X 40	PC	960	19-629-001 B/C	-	BCSD	DIST. OWNED RELO.
-	301	-	2021	24 X 40	ELP	960	19-629-001 D/E	-	BCSD	DIST. OWNED RELO.
-	302	-	2021	24 X 40	Music	960	19-629-001 F/G	-	BCSD	DIST. OWNED RELO.
-	RR	-	2021	12 X 40	Restrooms	480	19-629-001 A	-	BCSD	DIST. OWNED RELO.
R7	-	-	-	-	-	-	-	-	-	-
-	303	-	2021	12 X 40	Classroom	480	19-629-002 A	-	BCSD	DIST. OWNED RELO.
-	304	-	2021	24 X 40	Classroom	960	19-629-002 B/C	-	BCSD	DIST. OWNED RELO.
-	305	-	2021	24 X 40	Classroom	960	19-629-002 D/E	-	BCSD	DIST. OWNED RELO.
-	306	-	2021	24 X 40	GATE CR	960	19-629-002 F/G	-	BCSD	DIST. OWNED RELO.
-	307	-	2021	24 X 40	Classroom	960	19-629-003 A/B	-	BCSD	DIST. OWNED RELO.
-	308	-	2021	24 X 40	GATE CR	960	19-629-003 C/D	-	BCSD	DIST. OWNED RELO.
-	309	-	2021	24 X 40	Classroom	960	19-629-003 E/F	-	BCSD	DIST. OWNED RELO.
R8	-	-	-	-	-	-	-	-	-	-
-	310	-	2021	12 X 40	Classroom	480	19-629-004 A	-	BCSD	DIST. OWNED RELO.

-	311	-	2021	24 X 40	Classroom	960	19-629-004 B/C	-	BCSD	DIST. OWNED RELO.	
-	312	-	2021	24 X 40	Classroom	960	19-629-004 D/E	-	BCSD	DIST. OWNED RELO.	
-	313	-	2021	24 X 40	Classroom	960	19-629-004 F/G	-	BCSD	DIST. OWNED RELO.	
-	314	-	2021	24 X 40	Classroom	960	19-629-005 A/B	-	BCSD	DIST. OWNED RELO.	
-	315	-	2021	24 X 40	Classroom	960	19-629-005 C/D	-	BCSD	DIST. OWNED RELO.	
-	316	-	2021	24 X 40	Classroom	960	19-629-005 E/F	-	BCSD	DIST. OWNED RELO.	
-	RR	-	2021	12 X 40	Restrooms	480	19-629-005 G	-	BCSD	DIST. OWNED RELO.	
R9	-	-	-	-	-	-	-	-	-	-	
-	400	-	2021	24 X 40	SP ED CR	960	19-629-006 A/B	-	BCSD	DIST. OWNED RELO.	
-	401	-	2021	24 X 40	SP ED CR	960	19-629-006 C/D	-	BCSD	DIST. OWNED RELO.	
-	402	-	2021	24 X 40	SP ED CR	960	19-629-006 E/F	-	BCSD	DIST. OWNED RELO.	
-	403	-	2021	12 X 40	Student Serv.	480	19-629-006 G	-	BCSD	DIST. OWNED RELO.	
R10	-	-	-	-	-	-	-	-	-	-	
-	404	-	2021	12 X 40	Student Serv.	480	19-629-007 A	-	BCSD	DIST. OWNED RELO.	
-	405	-	2021	24 X 40	Sci Lab	960	19-629-007 B/C	-	BCSD	DIST. OWNED RELO.	
-	406	-	2021	24 X 40	Classroom	960	19-629-007 D/E	-	BCSD	DIST. OWNED RELO.	
-	407	-	2021	24 X 40	Classroom	960	19-629-007 F/G	-	BCSD	DIST. OWNED RELO.	
R19	Pre-K	120134	2019	36 X 40	Pre-K	1440	10145-10147	-	BCSD	DIST. OWNED RELO.	
R21	RR	115432	2013	12 X 40	Restrooms	480	1523-01	\$ 750.83	CL ISG	LEASED RELO.	
R22	500	115432	2013	24 X 40	SP ED KG	960	56159-56160	\$ 293.33	CL ISG	LEASED RELO.	
R23	501	115432	2013	24 X 40	SP ED CR	960	56165-56166	\$ 293.33	CL ISG	LEASED RELO.	
R24	502	115432	2014	24 X 40	SP ED CR	960	23628-23629	\$ 293.33	CL ISG	LEASED RELO.	
R25	503	116953	2016	24 X 40	SP ED CR	960	45075-45076	\$ 366.67	CL ISG	LEASED RELO.	
R26	504	117157	2016	24 X 40	Speech	960	3460-3461	\$ 536.67	CL ISG	LEASED RELO.	
R27	505	117157	2016	24 X 40	ELP Rm	960	3937-3938	\$ 536.67	CL ISG	LEASED RELO.	
R28	506	117157	2016	24 X 40	Classroom	960	3779-3780	\$ 536.67	CL ISG	LEASED RELO.	
<b>Total</b>							50,400	sq. ft.	\$3,607.50		

33	DISTRICT OWNED CLASSROOMS	11	DIST. OWNED RELO.
5	LEASED CLASSROOMS	8	LEASED RELO.
9	NON-REGULAR ED ROOMS		

DATE: 10/31/2023

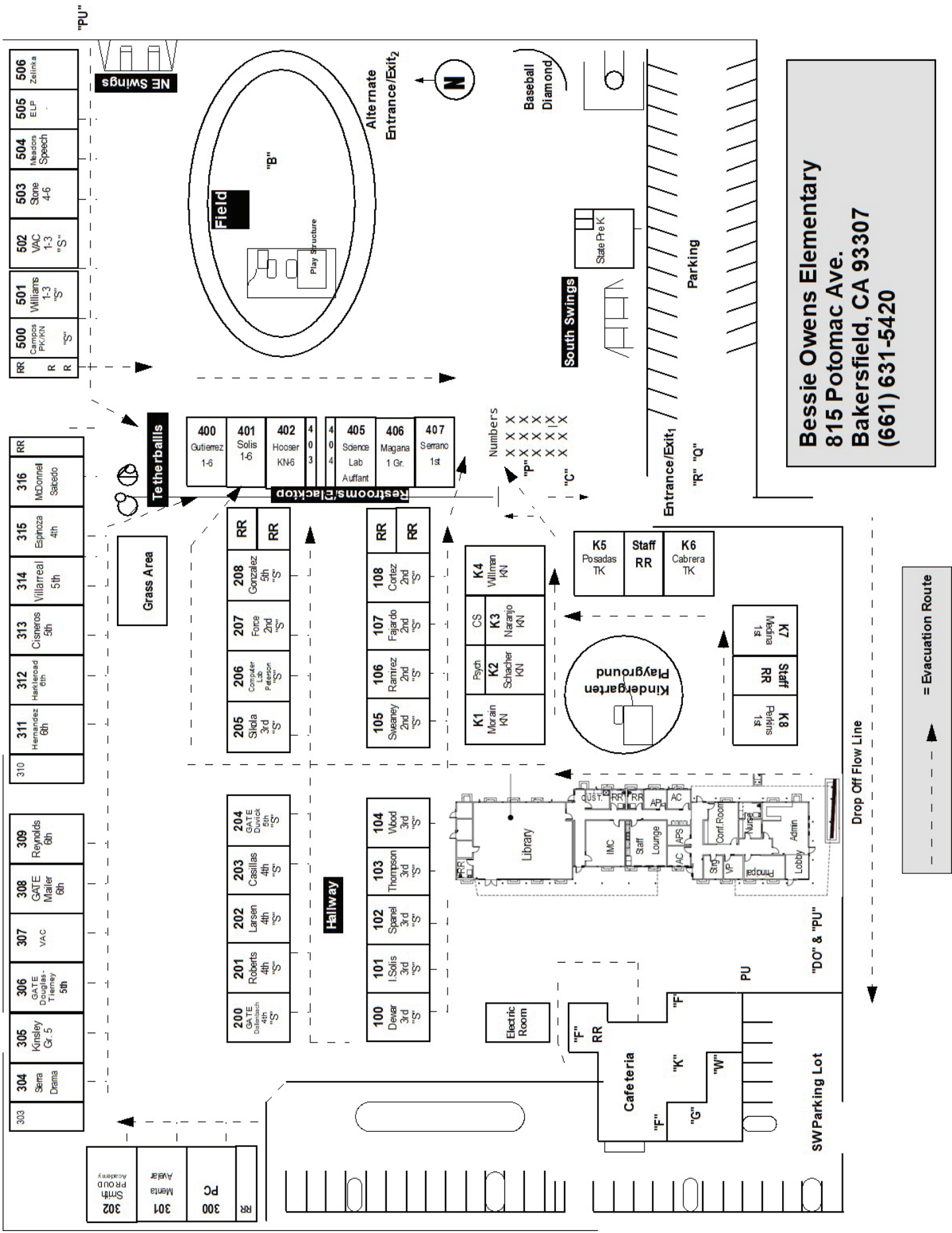







# **Leo G. Pauly Elementary School**

**313 Planz Rd.**

**BAKERSFIELD CITY SCHOOL DISTRICT  
SITE FACILITY SURVEY**

School: Pauly Elementary  
Acreage: 8.32

Principal: Ramona Ross  
Date: 11/1/2023

Clstrm	Misc.	Sq. Ft.	Type of Building
17	3	19,552	Permanent Buildings
15	5	24,480	Relocatable Buildings
	1	480	Relocatable Restrooms
2		1,920	Leased Relocatables
		6,298	Multipurpose Area
		1,511	Admin Area
		1,571	Restrooms
		4,412	Miscellaneous
34	9	60,224	Total

723	Student Population
36	Parking Spaces
Y	Bus Zone: Y / N
1969	Year of Construction
2012	Modernization
Package	A/C Type

ROOM #	SQ. FT.	TYPE	ROOM #	SQ. FT.	TYPE
<i>Bldg. A1</i> (Permanent)			<i>Bldg. D2</i> (Permanent)		
7	955	FACE	RR	578	Restrooms
8	951	Classroom	Misc	156	Misc
9	955	Classroom	Total	734	
10	955	Classroom	<i>Bldg. E</i> (Permanent)		
11	951	Classroom	MP	6,298	Multipurpose
12	955	SP ED CR 12	Misc	937	Misc
Misc	804	Misc	RR	25	Restrooms
Total	6,526		Total	7,260	
<i>Bldg. A2</i> (Permanent)			<i>District Owned Relocatables</i>		
1	955	Classroom	<i>Bldg. R1</i>	1,440	Library
2	951	Classroom	<i>Bldg. R2</i>	-	-
3	955	Classroom	28	960	Intv. Spec.
4	955	Classroom	29	960	BIS
5	951	TK CR	<i>Bldg. R3</i>	-	-
6	955	SP ED CR	30	960	Classroom
Misc	804	Misc	31	960	Classroom
Total	6,526		32	960	Classroom
<i>Bldg. A3</i> (Permanent)			<i>Bldg. R4</i>	960	SP ED CR 19
13	955	ELP CR	<i>Bldg. R5</i>	960	Classroom 20
14	951	Classroom	<i>Bldg. R6</i>	960	Classroom 21
15	955	Classroom	<i>Bldg. R7</i>	960	Classroom 22
16	955	Classroom	<i>Bldg. R8</i>	960	Classroom 23
17	951	Classroom	<i>Bldg. R9</i>	960	Classroom 24
18	955	Classroom	<i>Bldg. R10</i>	960	Classroom 25
Misc	804	Misc	<i>Bldg. R11</i>	960	Classroom 26
Total	6,526		<i>Bldg. R12</i>	480	Restrooms
<i>Bldg. B</i> (Permanent)			<i>Bldg. R13</i>	960	Classroom 27
K-1	1,193	Pre-K	<i>Bldg. R14</i>	960	Music
K-2	1,193	TK CR	<i>Bldg. R15</i>	-	-
RR	220	Restrooms	IMC	960	IMC/SFC
Misc	293	Misc	IMC	480	Speech
Total	2,899		IMC	960	Psych
<i>Bldg. C</i> (Permanent)			<i>Bldg. R16</i>	-	-
Admin	1,511	Administration	K-3	960	Kindergarten
RR	170	Restrooms	RR/Wkrm	480	Restrooms/Wkrm
Misc	458	Misc	K-4	960	Kindergarten
Total	2,139		<i>Bldg. R17</i>	-	-
<i>Bldg. D1</i> (Permanent)			K-5	960	Kindergarten
RR	578	Restrooms	RR/Wkrm	480	Restrooms/Wkrm
Misc	156	Misc	K-6	960	Kindergarten
Total	734		<i>Bldg. R18</i>	-	-
			K-7	1,440	SP ED CR
			Total	24,960	
			<i>Leased Relo</i>		
			<i>Bldg. R19</i>	960	SP ED CR 33
			<i>Bldg. R20</i>	960	SP ED CR 34
			Total	1,920	

PLANZ ROAD

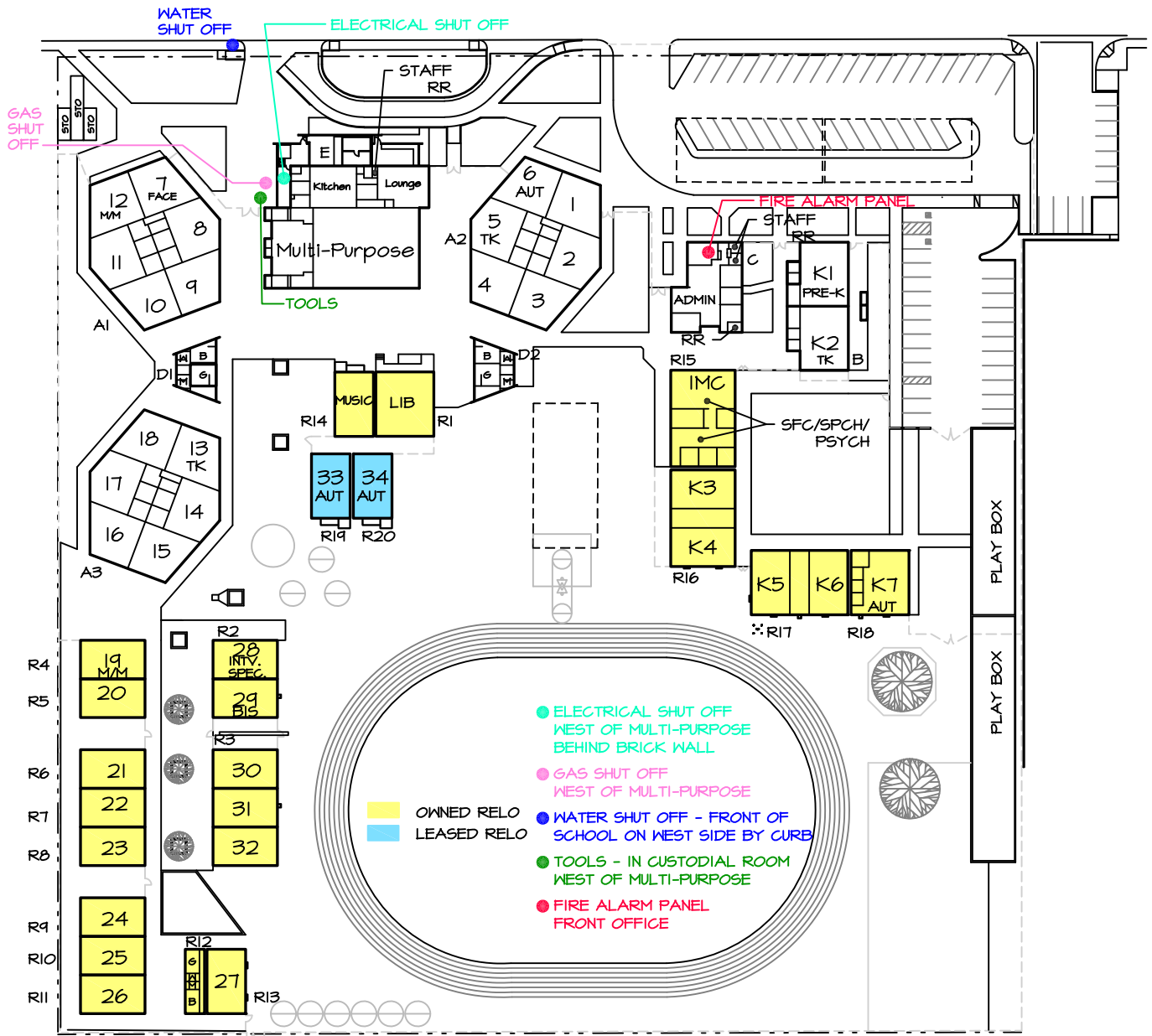

PAULY ELEMENTARY  
313 PLANZ STREET  
631-5430

AREA = 361,983 SQ. FT.  
OR 8.31 ACRES



**SITE PLAN**

**11-1-23**

SCALE: 1"=100'



**BAKERSFIELD CITY SCHOOLS**  
**LEO G. PAULY ELEMENTARY SCHOOL**  
 RELOCATABLES

BLDG.	Rm #	DSA #	DATE	SIZE	USE	AREA sq. ft.	SERIAL NUMBER	Mnth. Rnt \$	LEASE CO	LEASE TYPE
R1	Library	52991	1990	36 X 40	Library	1440	4969-4970-4971	-	BCSD	DIST. OWNED RELO.
R2	-	-	-	-	-	-	-	-	-	-
-	28	118498	2018	24 X 40	Intv. Spec.	960	17-444-001 AB	-	BCSD	DIST. OWNED RELO.
-	29	118498	2018	24 X 40	BIS	960	17-444-001 CD	-	BCSD	DIST. OWNED RELO.
R3	-	-	-	-	-	-	-	-	-	-
-	30	118498	2018	24 X 40	Classroom	960	17-444-002 AB	-	BCSD	DIST. OWNED RELO.
-	31	118498	2018	24 X 40	Classroom	960	17-444-002 CD	-	BCSD	DIST. OWNED RELO.
-	32	118498	2018	24 X 40	Classroom	960	17-444-002 EF	-	BCSD	DIST. OWNED RELO.
R4	19	112183	2009	24 X 40	SPED M/M	960	09-526-001AB	-	BCSD	DIST. OWNED RELO.
R5	20	112183	2009	24 X 40	Classroom	960	09-526-002AB	-	BCSD	DIST. OWNED RELO.
R6	21	112183	2009	24 X 40	Classroom	960	09-526-003AB	-	BCSD	DIST. OWNED RELO.
R7	22	112183	2009	24 X 40	Classroom	960	09-526-004AB	-	BCSD	DIST. OWNED RELO.
R8	23	112183	2009	24 X 40	Classroom	960	09-526-005AB	-	BCSD	DIST. OWNED RELO.
R9	24	112183	2009	24 X 40	Classroom	960	09-526-006AB	-	BCSD	DIST. OWNED RELO.
R10	25	112183	2009	24 X 40	Classroom	960	09-526-007AB	-	BCSD	DIST. OWNED RELO.
R11	26	112183	2009	24 X 40	Classroom	960	09-526-008AB	-	BCSD	DIST. OWNED RELO.
R12	RR	112183	2009	12 X 40	Restrooms	480	09-526-010A	-	BCSD	DIST. OWNED RELO.
R13	27	112183	2009	24 X 40	Classroom	960	09-526-009AB	-	BCSD	DIST. OWNED RELO.
R14	Comp	117280	2000	24 X 40	Music	960	41744-41745	-	BCSD	DIST. OWNED RELO.
R15	-	-	-	-	-	-	-	-	-	-
-	IMC	118499	2018	24 X 40	SFC	960	17-443-001 AB	-	BCSD	DIST. OWNED RELO.
-	IMC	118499	2018	12 X 40	Speech	480	17-443-001 C	-	BCSD	DIST. OWNED RELO.
-	IMC	118499	2018	24 X 40	Psych	960	17-443-001 DE	-	BCSD	DIST. OWNED RELO.
R16	-	-	-	-	-	-	-	-	-	-
-	K3	118499	2018	24 X 40	Kindergarten	960	17-443-002 DE	-	BCSD	DIST. OWNED RELO.
-	RR	118499	2018	12 X 40	RR/Wkrm	480	17-443-002 C	-	BCSD	DIST. OWNED RELO.
-	K4	118499	2018	24 X 40	Kindergarten	960	17-443-002 AB	-	BCSD	DIST. OWNED RELO.
R17	-	-	-	-	-	-	-	-	-	-
-	K5	118499	2018	24 X 40	Kindergarten	960	17-443-003 DE	-	BCSD	DIST. OWNED RELO.
-	RR	118499	2018	12 X 40	RR/Wkrm	480	17-443-003 C	-	BCSD	DIST. OWNED RELO.
-	K6	118499	2018	24 X 40	Kindergarten	960	17-443-003 AB	-	BCSD	DIST. OWNED RELO.
R18	K7	118499	2018	36 X 40	Autism CR	1440	17-443-004 ABC	-	BCSD	DIST. OWNED RELO.
R19	33	119761	2018	24 X 40	Autism CR	960	3907-3908	\$460.00	CL LSG	LEASED RELO.
R20	34	119761	2018	24 X 40	Autism CR	960	56872-56873	\$460.00	CL LSG	LEASED RELO.
<b>Total</b>						26,880 sq. ft.		\$920.00		

19 DISTRICT OWNED CLASSROOMS 18 DIST. OWNED RELO.  
 2 LEASED CLASSROOMS 2 LEASED RELO.

7 NON REGULAR ED ROOMS

DATE 11/1/2023



REVISED 8.7.23

Gonzalez/De Santiago  
GradePre- K  
Room K - 1  
x56185 F

Sanchez  
Grade TK  
Room K - 2  
x56702 F

Principal  
Ross  
B x56110

OFFICE VP/Minor  
x56115

Conference Room 56157 F

Entrance

Exit

Room 6 Aut/  
Cardoza  
x56606

Room 1 I/Clerou  
x56601

Unit 1 I/Estep  
x56602

Room 3 I/Morales  
x56603

Room 4 I/Hernandez  
x56604

RESTROOM  
K-1st F

Area 1

IMC  
SF Clerk/56162/  
Speech/56150  
Psych./56110  
Hill/56156

Room K-3  
Caya  
x56703

Room K-4  
Haver  
x56704

K-5  
Williams  
x56705

K-6  
Gonzalez  
x56706

K-7  
Metz  
Autism  
x56707

Play Structure  
Area 5

Play Structure

Pauly Elementary School  
2023-2024  
313 Planz Road,  
Bakersfield, CA 93304  
Ramona Ross, Principal

W Kitchen G x56140 E K  
Faculty Lounge x56656 F  
Stage F AED  
CAFETERIA F

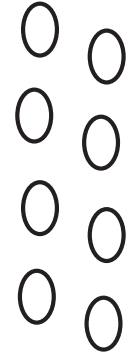

Music Amani x56696 F  
Library x56170 F  
Room 33 Neri x56633  
Room 34 Autism Patino x56634

Area 6

Area 2

North Side of Track

FA

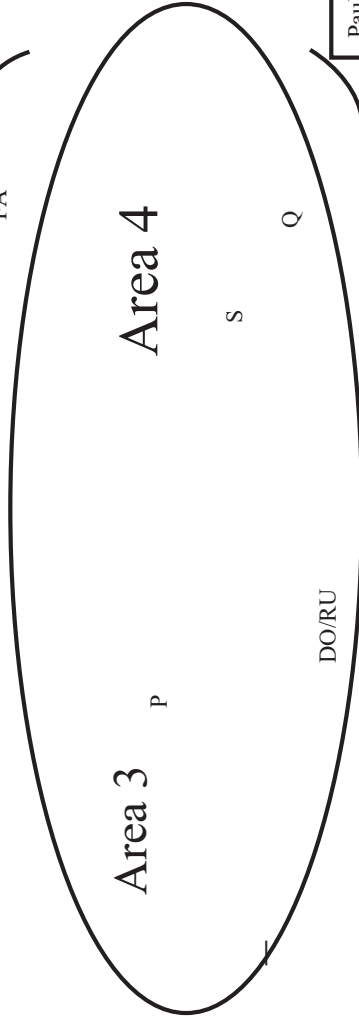

South Side of Track

Room 12 Room 7 Evans/MM FACE x56145 F  
Room 11 Unit 2 2/Pierfle x56611  
Room 10 Room 9 Lostanau 2/Flores x56610 x56609

RESTROOM 2-3 F

Room 18 Room 13 2/Crane x56618 ELP/56696 x56613  
Room 17 Unit 3 3/Cannon x56617 Room 14 3/Duran x56614  
Room 16 Room 15 3/Ayala F 3/Luna x56616 x56615

RM 19 TBD/MM x56619  
RM 20 Franco/5 x56620

RM 21 4/Horn x56621  
RM 22 Valadez/4 x56622  
RM 23 6/Kim x56623

RM 24 Hartsell/5 x56624  
RM 25 Sanchez/4 x56625  
RM 26 /5 Perez x56626

Area 7



RM 27 E S T R O O M F  
Maignus x56627  
AED





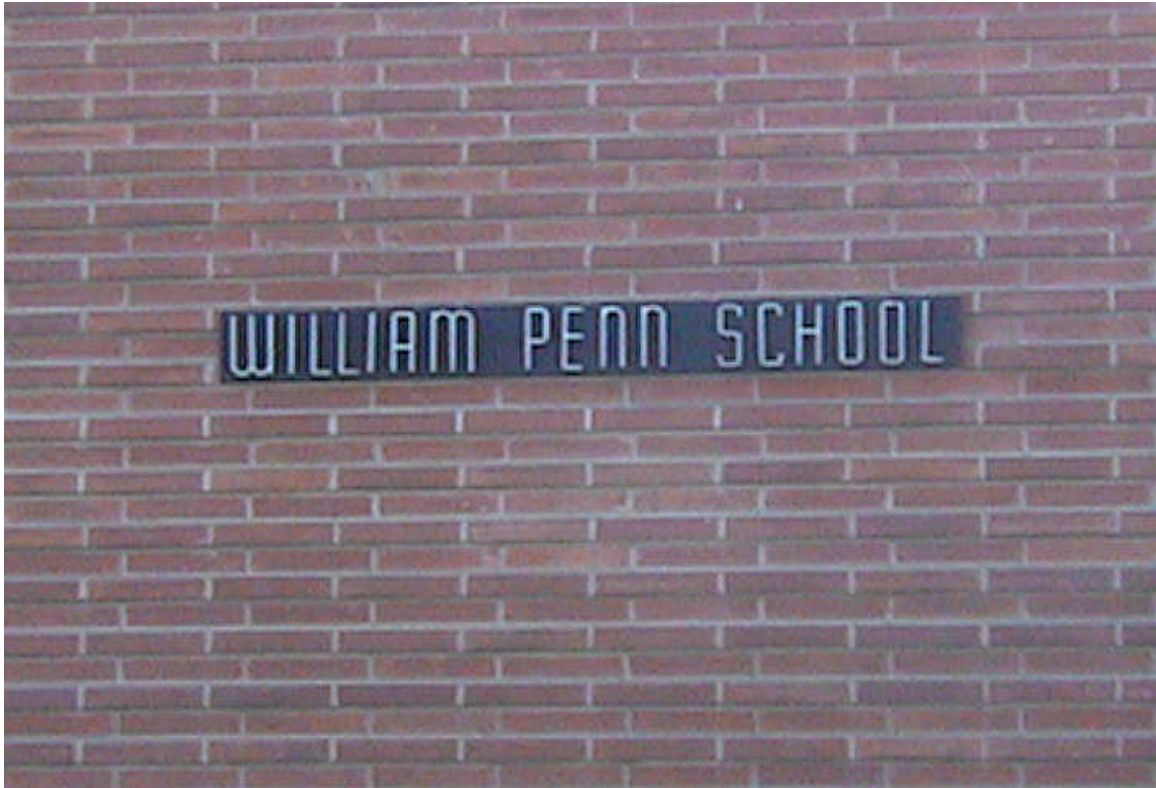

# **William Penn Elementary School**

**2201 San Emidio Street**

**BAKERSFIELD CITY SCHOOL DISTRICT  
SITE FACILITY SURVEY**

School: William Penn Elementary  
Acreage: 2.37

Principal: Marshall Dillard  
Date: 11/1/2023

Clstrm	Misc.	Sq. Ft.	Type of Building
10	2	12,066	Permanent Buildings
	2	1,920	Relocatable Buildings
7		6,720	Leased Relocatables
		4,727	Multipurpose Area
		839	Admin Area
		1,085	Restrooms
		4,775	Miscellaneous
17	4	32,132	Total

252	Student Population
1	Parking Spaces
N	Bus Zone: Y / N
1955	Year of Construction
1993	Modernization
Package	A/C Type

ROOM #	SQ. FT.	TYPE	ROOM #	SQ. FT.	TYPE
<i>Bldg. A1</i> (Permanent)			<i>District Owned Relocatables</i>		
6	968	Learning Lab	<i>Bldg. R1</i>	960	Sp Ed/Psych/Sp (Rm 13)
7	960	Classroom	<i>Bldg. R2</i>	960	Library (Rm 14)
8	960	Classroom	<i>Total</i>	1,920	
9	960	Classroom	<i>Leased Relocatables</i>		
10	960	Classroom	<i>Bldg. R3</i>	960	Classroom 17
11	960	Classroom	<i>Bldg. R4</i>	960	Classroom 18
12	960	Classroom	<i>Bldg. R5</i>	960	SH CR 19
RR	302	Restrooms	<i>Bldg. R6</i>	960	Classroom T-1
<i>Total</i>	7,030		<i>Bldg. R7</i>	960	Classroom T-2
<i>Bldg. A2</i> (Permanent)			<i>Bldg. R8</i>	960	Classroom T-3
Admin	839	Administration	<i>Bldg. R9</i>	960	Classroom T-4
2	970	Classroom	<i>Total</i>	6,720	
3	970	Classroom			
4	1,023	Kindergarten			
5	1,023	Kindergarten			
RR	384	Restrooms			
Misc	3,263	Misc			
<i>Total</i>	8,472				
<i>Bldg. A3</i> (Permanent)					
MP	4,727	Multi-Purpose			
RR	399	Restrooms			
KIT	1,512	KIT			
1	1,352	Parent Ctr.			
<i>Total</i>	7,990				

SAN EMIDIO STREET

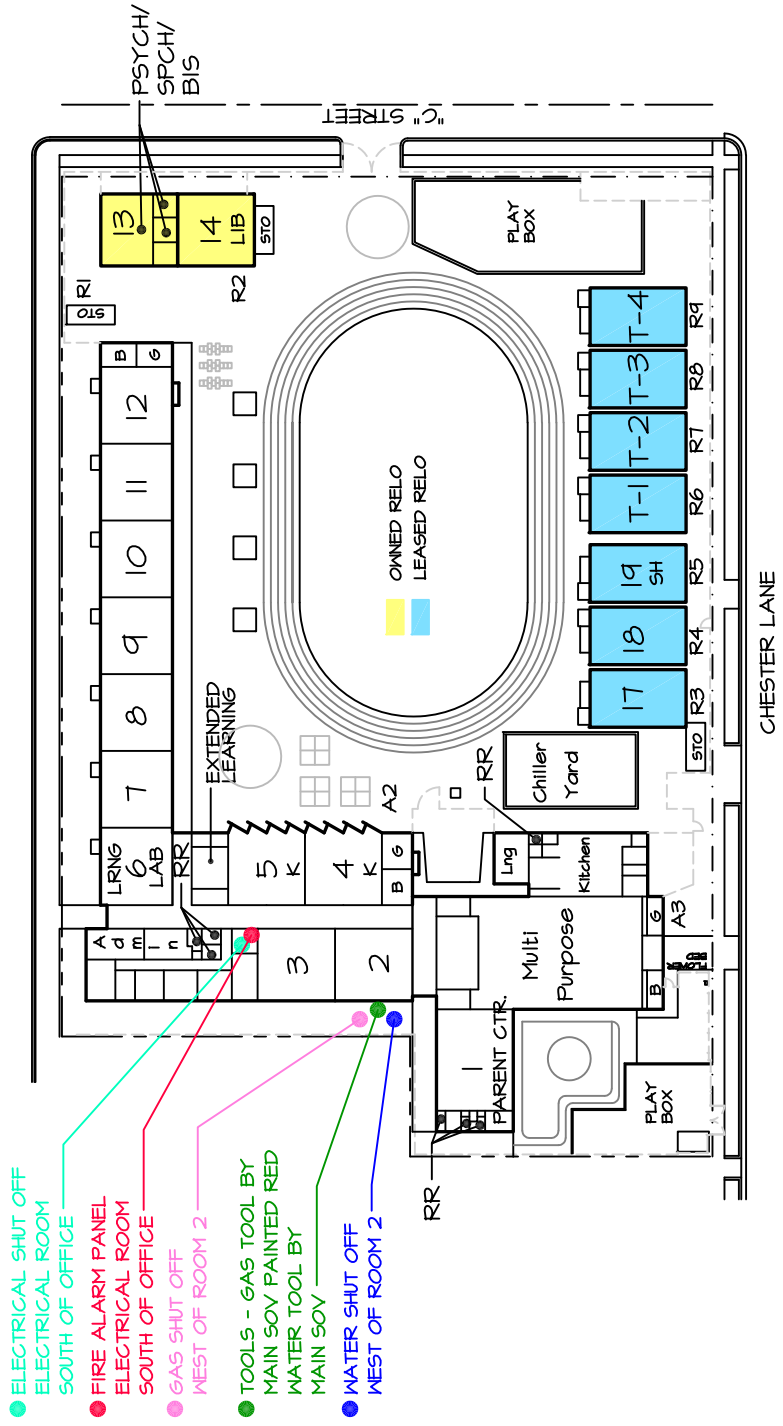

- ELECTRICAL SHUT OFF
- ELECTRICAL ROOM
- SOUTH OF OFFICE
- FIRE ALARM PANEL
- ELECTRICAL ROOM
- SOUTH OF OFFICE
- GAS SHUT OFF
- WEST OF ROOM 2
- TOOLS - GAS TOOL BY
- MAIN SOY PAINTED RED
- WATER TOOL BY
- MAIN SOY
- WATER SHUT OFF
- WEST OF ROOM 2

WILLIAM PENN ELEMENTARY  
 2201 SAN EMIDIO STREET  
 631-5440

AREA = 103,399 SQ. FT.  
 OR 2.37 ACRES

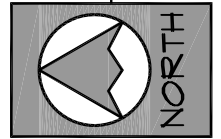

**SITE PLAN**  
**11-1-23**

SCALE: 1"=80'



**BAKERSFIELD CITY SCHOOLS**  
**WILLIAM PENN ELEMENTARY SCHOOL**  
 RELOCATABLES

BLDG.	Rm #	DSA #	DATE	SIZE	USE	AREA sq. ft.	SERIAL NUMBER	Mnth. Rnt \$	LEASE CO	LEASE TYPE
R1	13	3022	1958	30 X 32	Offices	960	RR-2	-	BCSD	DIST. OWNED RELO.
R2	14	3022	1958	30 X 32	Library	960	RR-1	-	BCSD	DIST. OWNED RELO.
R3	17	105339	2013	24X40	Classroom	960	40237-40238	\$280.00	M. MOD	LEASED RELO.
R4	18	106097	2013	24X40	Classroom	960	37986-37987	\$280.00	M. MOD	LEASED RELO.
R5	19	116976	2014	24X40	SH CR	960	50855-50856	\$280.00	M. MOD	LEASED RELO.
R6	T-1	04-105453		24X40	Classroom	960	20168-20169	\$874.25	ELITE	LEASED RELO.
R7	T-2	04-105454		24X40	Classroom	960	20196-20197	\$874.25	ELITE	LEASED RELO.
R8	T-3	04-105455		24X40	Classroom	960	20200-20201	\$874.25	ELITE	LEASED RELO.
R9	T-4	04-105456		24X40	Classroom	960	20236-20237	\$874.25	ELITE	LEASED RELO.
<b>Total</b>						8,640	sq. ft.	\$4,337.00		

0	DISTRICT OWNED CLASSROOMS	2	DIST. OWNED RELO.
7	LEASED CLASSROOMS	7	LEASED RELO.

2 NON REGULAR ED ROOMS

DATE: 11/1/2023



**WILLIAM PENN ELEMENTARY SCHOOL  
2201 SAN EMIDIO STREET  
BAKERSFIELD, CA 93304  
661- 631- 5440 OFFICE  
661-633-9795 FAX**

<b>Kindergarten Playground</b>		<b>Parent Center (FACE) Rm. 1</b>		<b>Johnston Rm. 2 Grade 1</b>	<b>Peters Rm. 3 Grade 1</b>	<b>Administration Office</b>
M	<b>CAFETERIA</b>					
F						

<b>F R E E Z E R</b>	<b>KITCHEN</b>	<b>L o u n g e</b>	<b>Patio Area</b>	<b>B</b>	<b>Pacheco Extended K Rm. 4</b>	<b>Dunlap Extended K Rm. 5</b>	<b>Extended Learning</b>	<b>Learning Lab Rm. 6</b>	
	<b>CHILLER</b>			<b>G</b>			<b>Ballroom</b>	<b>Sumbingco Rm. 7 Grade 2</b>	
	<b>Ullrich Rm. 17 Grade 4</b>		<b>OFFICE STAFF</b>						<b>Hubbell Rm. 8 Grade 2</b>
	<b>Gamino Rm. 18 Grade 4</b>								<b>Principal: Academic Coach Secretary: School Clerk: SFC Clerk: BIS BIS</b>
<b>Cerons &amp; Lundin Rm 19 Sp. Ed</b>									<b>Davis Rm. 10 Grade 5</b>
								<b>Garza Rm. 11 Grade 3</b>	
								<b>Beard Rm. 12 Grade 3</b>	
								<b>G</b>   <b>B</b>	

<b>Breakfast:</b>		<b>7:30</b>
<b>School Hours: Kinder</b>		<b>8:00-12:50</b>
<b>School Hours: 1<sup>st.</sup> – 5<sup>th</sup></b>		<b>8:00-2:20</b>
<b>Wed. Hours: Kinder</b>		<b>8:00-12:00</b>
	<b>1<sup>st.</sup>-5<sup>th</sup></b>	<b>8:00-1:35</b>
<b>Recess</b>	<b>Kinder</b>	<b>9:20-9:30</b>
<b>Recess</b>	<b>1<sup>st.</sup></b>	<b>9:20-9:40</b>
	<b>2<sup>nd.</sup> – 3<sup>rd.</sup></b>	<b>9:50-10:10</b>
	<b>4<sup>th</sup> - 5<sup>th</sup></b>	<b>10:15-10:30</b>
<b>Lunch:</b>	<b>Kinder</b>	<b>10:45-11:15</b>
	<b>1<sup>st.</sup></b>	<b>10:45-11:27</b>
	<b>2<sup>nd.</sup> – 3<sup>rd</sup></b>	<b>11:23-12:05</b>
	<b>4<sup>th</sup> – 5<sup>th</sup></b>	<b>12:10- 12:52</b>

<b>Mejia Library Rm 14</b>	<b>Ludlow-Psych O'Malley-Speech Thompson-BIS Rm 13</b>
------------------------------------	--

**Revised: 9/11/23**







# **Pioneer Drive Elementary School**

**4404 Pioneer Drive**

**BAKERSFIELD CITY SCHOOL DISTRICT  
SITE FACILITY SURVEY**

School: Pioneer Elementary  
Acreage: 8.25

Principal: Traci Hicks  
Date: 11/1/2023

Clstrm	Misc.	Sq. Ft.	Type of Building
15	2	17,320	Permanent Buildings
14	3	16,800	Relocatable Buildings
	1	480	Relocatable Restrooms
4	1	10,560	Leased Relocatables
		6,740	Multipurpose Area
		989	Admin Area
		1,657	Restrooms
		3,544	Miscellaneous
33	7	58,090	Total

595	Student Population
53	Parking Spaces
N	Bus Zone: Y / N
1949	Year of Construction
1991	Modernization
Package	A/C Type

ROOM #	SQ. FT.	TYPE	ROOM #	SQ. FT.	TYPE
<i>Bldg. A</i> (Permanent)			<i>Bldg. G</i> (Permanent)		
Admin	989	Administration	1	998	Classroom
RR	100	Restrooms	2	990	Classroom
Misc	687	Misc	3	990	Classroom
Total	1,776		4	998	Classroom
<i>Bldg. B</i> (Permanent)			Total	3,976	
MP	6,740	Multi-Purpose	<i>Bldg. H</i> (Permanent)		
RR	54	Restrooms	RR	537	Restrooms
Total	6,794		Misc	374	Misc
<i>Bldg. C</i> (Permanent)			Total	911	
K1	1,070	Kindergarten	<i>District Owned Relocatables</i>		
K2	1,272	Kindergarten	<i>Bldg. R1</i>	960	Classroom 15
K3	1,070	Kindergarten	<i>Bldg. R2</i>	960	Classroom 16
RR	166	Restrooms	<i>Bldg. R3</i>	960	Classroom 17
Misc	1,307	Misc	<i>Bldg. R4</i>	960	Classroom 18
Total	4,885		<i>Bldg. R5</i>	960	RSP CR 19
<i>Bldg. D</i> (Permanent)			<i>Bldg. R6</i>	960	Classroom 20
5	990	Classroom	<i>Bldg. R7</i>	960	Classroom 21
6	990	Classroom	<i>Bldg. R8</i>	960	Classroom 22
7	998	Classroom	<i>Bldg. R9</i>	960	Parent Center (Rm 23)
RR	128	Restrooms	<i>Bldg. R10</i>	960	Classroom 24
Misc	860	Misc	<i>Bldg. R11</i>	960	Classroom 25
Total	3,966		<i>Bldg. R12</i>	960	Classroom 26
<i>Bldg. E</i> (Permanent)			<i>Bldg. R13</i>	960	Classroom 27
8	998	Classroom	<i>Bldg. R14</i>	960	SP ED CR 28
9	990	Classroom	<i>Bldg. R15</i>	480	Restrooms
10	990	Classroom	<i>Bldg. R16</i>	960	Acad Coach/PD Rm 29
RR	672	Restroom	<i>Bldg. R17</i>	960	SP ED CR 30
Misc	316	Misc	<i>Bldg. R23</i>	1,440	Pre-K
Total	3,966		Total	17,280	
<i>Bldg. F</i> (Permanent)			<i>Leased Relocatables</i>		
11	998	Intervention Rm	<i>Bldg. R18</i>	960	SP ED CR 31
12	990	Library	<i>Bldg. R20</i>	960	SP ED CR 33
13	990	Classroom	<i>Bldg. R21</i>	960	BIS (Rm 34)
14	998	Classroom	<i>Bldg. R22</i>	960	SP ED CR 35
Total	3,976		<i>Bldg. R24</i>	960	T-1
			<i>Bldg. R25</i>	960	T-2
			<i>Bldg. R26</i>	960	T-3
			<i>Bldg. R27</i>	960	T-4
			<i>Bldg. R28</i>	960	T-5
			<i>Bldg. R29</i>	960	T-6
			<i>Bldg. R30</i>	960	T-7
			Total	10,560	

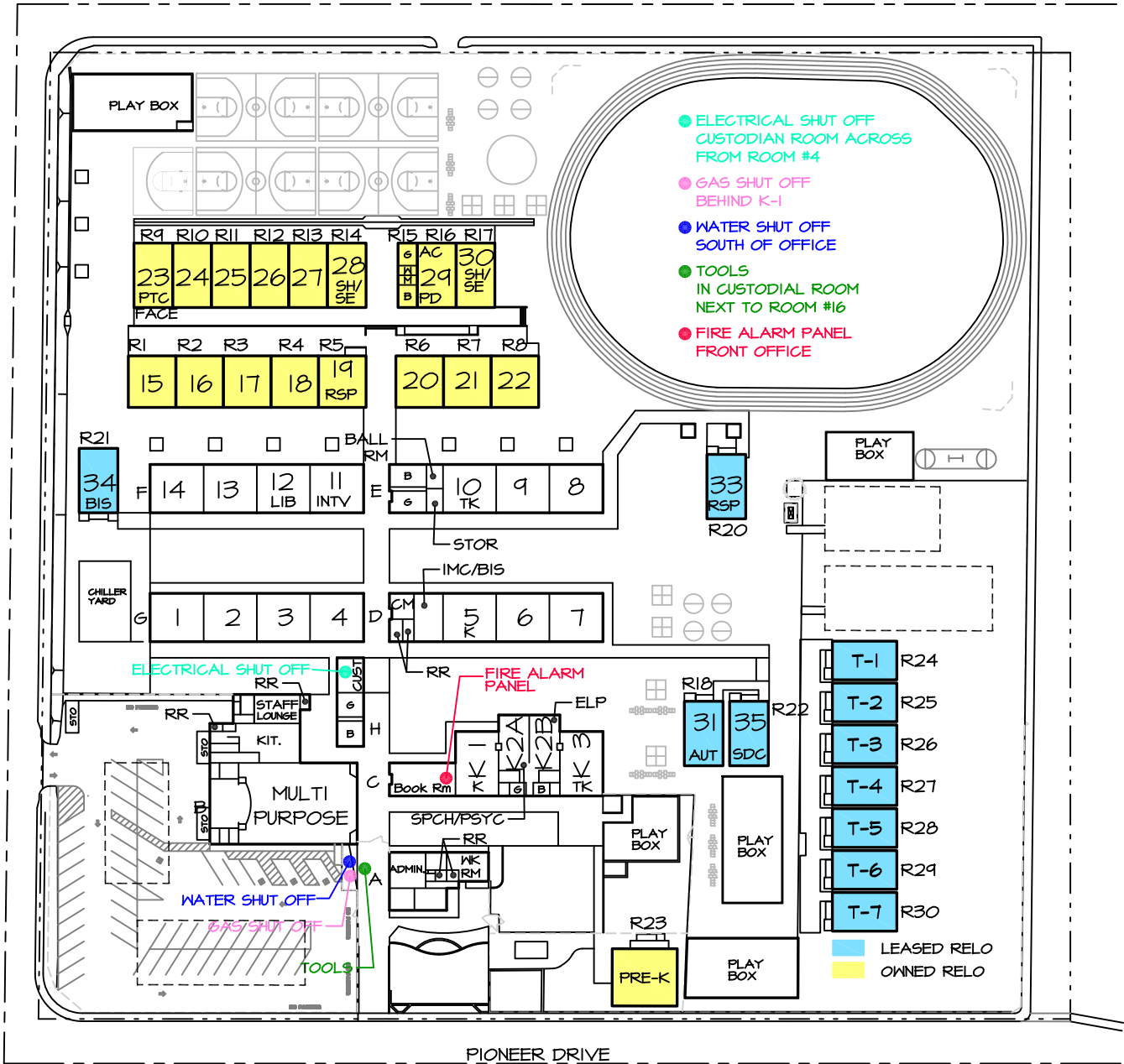

PIONEER ELEMENTARY  
 4404 PIONEER DRIVE  
 631-5450

AREA = 359,370 SQ. FT.  
 OR 8.25 ACRES



**SITE PLAN**

**11-1-23**

SCALE: 1"=100'



**BAKERSFIELD CITY SCHOOLS**  
**PIONEER ELEMENTARY SCHOOL**  
 RELOCATABLES

BLDG.	Rm #	DSA #	DATE	SIZE	USE	AREA sq. ft.	SERIAL NUMBER	Mnth. Rnt \$	LEASE CO	LEASE TYPE
R1	15	45202	1984	30 X 32	Classroom	960	R-21	-	BCSD	DIST. OWNED RELO.
R2	16	45202	1984	30 X 32	Classroom	960	R-22	-	BCSD	DIST. OWNED RELO.
R3	17	45202	1984	30 X 32	Classroom	960	R-23	-	BCSD	DIST. OWNED RELO.
R4	18	45202	1984	30 X 32	Classroom	960	R-24	-	BCSD	DIST. OWNED RELO.
R5	19	45202	1984	30 X 32	RSP CR	960	R-25	-	BCSD	DIST. OWNED RELO.
R6	20	48691	1987	30 X 32	Classroom	960	R-53	-	BCSD	DIST. OWNED RELO.
R7	21	48691	1987	30 X 32	Classroom	960	R-54	-	BCSD	DIST. OWNED RELO.
R8	22	48691	1987	30 X 32	Classroom	960	R-55	-	BCSD	DIST. OWNED RELO.
R9	23	113549	2012	24 X 40	Parent Center	960	12-833-002AB	-	BCSD	DIST. OWNED RELO.
R10	24	113549	2012	24 X 40	Classroom	960	12-833-003AB	-	BCSD	DIST. OWNED RELO.
R11	25	113549	2012	24 X 40	Classroom	960	12-833-004AB	-	BCSD	DIST. OWNED RELO.
R12	26	113549	2012	24 X 40	Classroom	960	12-833-005AB	-	BCSD	DIST. OWNED RELO.
R13	27	113549	2012	24 X 40	Classroom	960	12-833-006AB	-	BCSD	DIST. OWNED RELO.
R14	28	113549	2012	24 X 40	SP ED CR	960	12-833-007AB	-	BCSD	DIST. OWNED RELO.
R15	RR	113549	2012	12 X 40	Restrooms	480	12-833-010A	-	BCSD	DIST. OWNED RELO.
R16	29	113549	2012	24 X 40	Interv. Spec.	960	12-833-008AB	-	BCSD	DIST. OWNED RELO.
R17	30	113549	2012	24 X 40	SP ED CR	960	12-833-009AB	-	BCSD	DIST. OWNED RELO.
R18	31	115335	2013	24 X 40	SP ED CR	960	47140-47141	\$460.00	CL LSG	LEASED RELO.
R20	33	115335	2013	24 X 40	RSP CR	960	35627-35628	\$460.00	CL LSG	LEASED RELO.
R21	34	115740	2013	24 X 40	Speech	960	59201-59202	\$293.33	CL LSG	LEASED RELO.
R22	35	118271	2017	24 X 40	SP ED CR	960	25674-25675	\$293.33	CL LSG	LEASED RELO.
R23	Pre-K	61168	1994	36 X 40	PRE-K	1,440	94-R150-011ABC	-	BCSD	DIST. OWNED RELO.
R24	T-1	04-104310		24 X 40	Classroom	960	57098-99	\$874.25	ELITE	LEASED RELO.
R25	T-2	04-104310		24 X 40	Classroom	960	57108-09	\$874.25	ELITE	LEASED RELO.
R26	T-3	04-104310		24 X 40	Classroom	960	57353-54	\$874.25	ELITE	LEASED RELO.
R27	T-4	04-104310		24 X 40	Classroom	960	57723-24	\$874.25	ELITE	LEASED RELO.
R28	T-5	04-104310		24 X 40	Classroom	960	57737-38	\$874.25	ELITE	LEASED RELO.
R29	T-6	04-104310		24 X 40	Classroom	960	57743-44	\$874.25	ELITE	LEASED RELO.
R30	T-7	04-104310		24 X 40	Classroom	960	57751-52	\$874.25	ELITE	LEASED RELO.
<b>Total</b>						27,840 sq. ft.		\$7,626.41		

15	DISTRICT OWNED CLASSROOMS	18	DIST. OWNED RELO.
10	LEASED CLASSROOMS	11	LEASED RELO.
4	NON REGULAR ED ROOMS		

DATE: 11/1/2023



# LEXINGTON

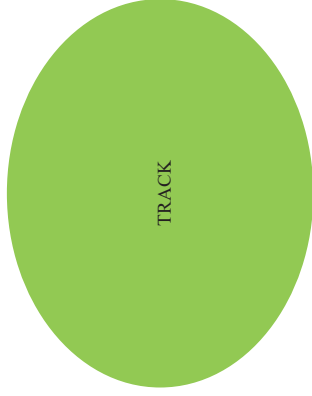

Rm. 23 FACE	Rm. 24 Dillon Gr. 6 X	Rm. 25 Grubbs Gr. 3 X	Rm. 26 Arroyo Gr. 3 X	Rm. 27 Stanphill Gr. 3 X	Rm. 28 Westerholm SH/SE X
----------------	--------------------------------	--------------------------------	--------------------------------	-----------------------------------	------------------------------------

Rm. 15 Burrow Gr. 6	Rm. 16 Warren Gr. 6 X	Rm. 17 Trujillo Gr. 5	Rm. 18 Hernandez Gr. 5 X	Rm. 19 Forsythe RSP
---------------------------	--------------------------------	-----------------------------	-----------------------------------	---------------------------

Rm. 34 BIS/(Lozano) /Patriot Zone	Rm. 14 Angeles Gr. 5 X	Rm. 13 Collins Gr. 6 X	Rm. 12 Library	Rm. 11 Interv. Petrini X
---	---------------------------------	---------------------------------	-------------------	-----------------------------------

Rm. 1 Ryder Gr. 1	Rm. 2 Hubbard Gr. 1 X	Rm. 3 Jaime Gr. 1	Rm. 4 Rosales Gr. KN X
-------------------------	--------------------------------	-------------------------	---------------------------------

STAFF LOUNGE	R
--------------	---

Elec. main shut off Cust. rm	X
	R

KITCHEN	X
---------	---

CAFETERIA	X
To front Parking Lot-Backup COMMAND CENTER	AED X
	Gas/Wtr. Main

R	Rm. 29 PD /Coach Room X	Rm. 30 Esquivias SH/SE X
---	-------------------------------	-----------------------------------

Rm. 20 Villalpando Gr. 4 X	Rm. 21 Ramirez Gr. 4	Rm. 22 Jones Gr. 4 X AED
-------------------------------------	----------------------------	-----------------------------------

R	Ball Room	Rm. 10 Vergara TK	Rm. 9 Jimenez Gr. 2	Rm. 8 Springman Gr. 2 X
	Storage			

X CM	IMC	X Rm. 5 K Cowles	Rm. 6 Reames Gr. 2	X Rm. 7 Flores Gr. 2
R	BIS Psych.			

X	Book Rm.	Rm. K1 K Prunes X	Rm. K2A Speech/ Psych	Rm. K2B ELP	Rm. K3 Thompson TK X
	Supplies		X	RR	RR

Office	First Aid	Work Room Teachers' Boxes
Prim.	APL/ R	
	SFC	VP

Pre-School Barrientos/ Robles
-------------------------------------

Rm 33 RSP Adame X
----------------------------

X Rm.31 Moland 1-3 Autism	X Rm.35 Lopez-Delgado Sped. Ed.
------------------------------------	--

PIONEER DRIVE  
SCHOOL  
4404 Pioneer Drive  
Bakersfield, CA 93306  
661-631-5450  
2023-2024

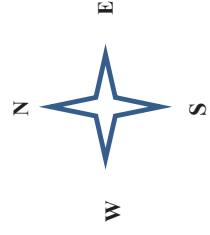







# **Roosevelt Elementary School**

**2324 Verde Street**

**BAKERSFIELD CITY SCHOOL DISTRICT  
SITE FACILITY SURVEY**

School: Roosevelt Elementary  
Acreage: 6.20

Principal: Susana Rios  
Date: 11/2/2023

Clstrm	Misc.	Sq. Ft.	Type of Building
15	3	17,912	Permanent Buildings
5	4	9,552	Relocatable Buildings
10	1	10,560	Leased Relocatable
		9,776	Multipurpose Area
		1,187	Admin Area
		1,547	Restrooms
		2,260	Miscellaneous
30	8	52,794	Total

424	Student Population
1	Parking Spaces
N	Bus Zone: Y / N
1939	Year of Construction
1991	Modernization
Package	A/C Type

ROOM #	SQ. FT.	TYPE	ROOM #	SQ. FT.	TYPE
<i>Bldg. A</i> (Permanent)			<i>Bldg. E</i> (Permanent)		
Admin	1,187	Administration/	11	1,260	Kindergarten
MP	9,776	Multi-Purpose	12	1,260	Kindergarten
LIB	1,101	Library	RR	250	Restrooms
RR	192	Restrooms	Misc	328	Misc
<i>Total</i>	12,256		<i>Total</i>	3,098	
<i>Bldg. B</i> (Permanent)			<i>District Owned Relocatables</i>		
5	968	IMC	<i>Bldg. R1</i>	960	Pre-K Sp. Ed (Rm 36)
6	960	Tech Academy	<i>Bldg. R2</i>	960	TK CR 35
7	960	Classroom	<i>Bldg. R3</i>	960	Speech/Psych (Rm 29)
8	960	Classroom	<i>Bldg. R4</i>	912	Classroom 28
9	960	Classroom	<i>Bldg. R5</i>	960	Classroom 25
10	968	Kindergarten	<i>Bldg. R6</i>	960	Classroom 24
<i>Total</i>	5,776		<i>Bldg. R7</i>	960	Classroom 23
<i>Bldg. C</i> (Permanent)			<i>Bldg. R8</i>	1,440	Pre-K (Rm 34)
13	968	SP ED CR	<i>Bldg. R9</i>	1,440	PTC
14	960	Classroom	<i>Total</i>	9,552	
15	960	Classroom	<i>Leased Relocatables</i>		
16	960	Classroom	<i>Bldg. R10</i>	960	Teacher Tutor (Rm 26)
17	960	Classroom	<i>Bldg. R11</i>	960	Classroom T-1
RR	570	Restrooms	<i>Bldg. R12</i>	960	Classroom T-2
Misc	398	Misc	<i>Bldg. R13</i>	960	Classroom T-3
<i>Total</i>	5,776		<i>Bldg. R14</i>	960	Classroom T-4
<i>Bldg. D</i> (Permanent)			<i>Bldg. R15</i>	960	Classroom T-5
18	968	Computer Lab	<i>Bldg. R16</i>	960	Classroom T-6
19	960	Classroom	<i>Bldg. R17</i>	960	Classroom T-7
20	960	Classroom	<i>Bldg. R18</i>	960	Classroom T-8
21	960	Classroom	<i>Bldg. R19</i>	960	Classroom T-9
22	960	Classroom	<i>Bldg. R20</i>	960	Classroom T-10
RR	535	Restrooms	<i>Total</i>	10,560	
Misc	433	Misc			
<i>Total</i>	5,776				

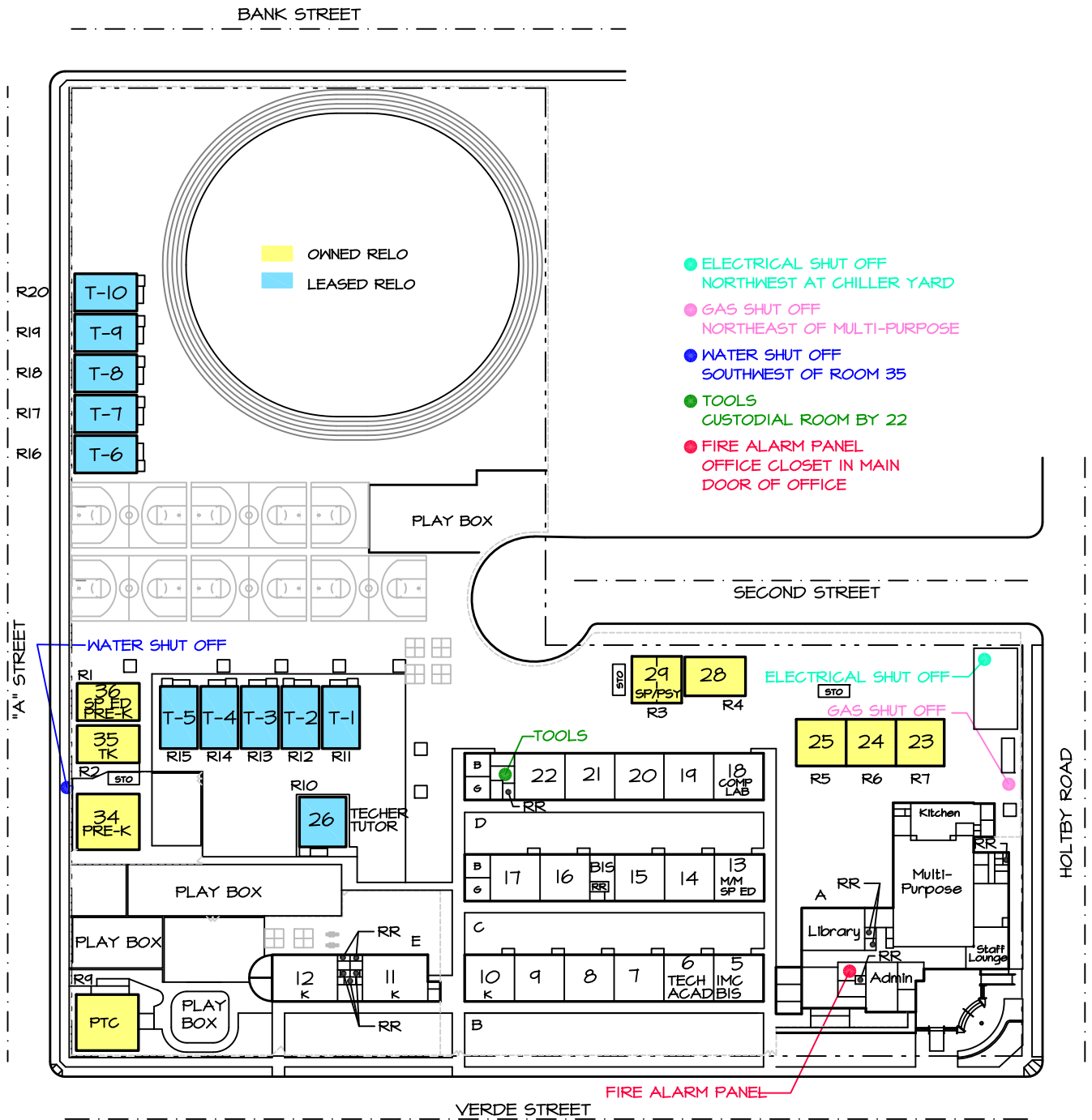

ROOSEVELT ELEMENTARY  
 2324 VERDE STREET  
 631-5460

AREA = 270,249 SQ. FT.  
 OR 6.2 ACRES



**SITE PLAN**

**11-2-23**

SCALE: 1"=100'



**BAKERSFIELD CITY SCHOOLS**  
**ROOSEVELT ELEMENTARY SCHOOL**  
 RELOCATABLES

BLDG.	Rm #	DSA #	DATE	SIZE	USE	AREA sq. ft.	SERIAL NUMBER	Mnth. Rnt \$	LEASE CO	LEASE TYPE
R1	36	58794	1999	24 X 40	Sp Ed Pre-K CR	960	97-330-102-033 AB	-	BCSD	DIST. OWNED RELO.
R2	35	58794	1999	24 X 40	TK CR	960	97-330-102-034 AB	-	BCSD	DIST. OWNED RELO.
R3	29	17766	1959	30 X 32	Speech/Psych	960	P-15	-	BCSD	DIST. OWNED RELO.
R4	28	11362	1986	25 X 39	Classroom	912	T-40	-	BCSD	DIST. OWNED RELO.
R5	25	17766	1959	30 X 32	Classroom	960	I-14	-	BCSD	DIST. OWNED RELO.
R6	24	17766	1959	30 X 32	Classroom	960	E-11	-	BCSD	DIST. OWNED RELO.
R7	23	17766	1959	30 X 32	Classroom	960	I-33	-	BCSD	DIST. OWNED RELO.
R8	34	110694	2007	36 X 40	Pre-K	1440	07-337-001 ABC	-	BCSD	DIST. OWNED RELO.
R9	PTC	61168	1994	36 X 40	PTC	1440	94-R150-010 ABC	-	BCSD	DIST. OWNED RELO.
R10	26	116979	2019	30 X 32	Teacher Tutor	960	12179-12181	\$2,018.00	ELITE	LEASED RELO.
R11	T-1	02-106166		24 X 40	Classroom	960	19101-02	\$874.25	ELITE	LEASED RELO.
R12	T-2	04-105453		24 X 40	Classroom	960	20240-41	\$874.25	ELITE	LEASED RELO.
R13	T-3	02-106166		24 X 40	Classroom	960	19501-02	\$874.25	ELITE	LEASED RELO.
R14	T-4	04-105453		24 X 40	Classroom	960	20230-31	\$874.25	ELITE	LEASED RELO.
R15	T-5	04-105453		24 X 40	Classroom	960	20246-47	\$874.25	ELITE	LEASED RELO.
R16	T-6	66237		24 X 40	Classroom	960	19166-67	\$874.25	ELITE	LEASED RELO.
R17	T-7	04-105453		24 X 40	Classroom	960	20460-61	\$874.25	ELITE	LEASED RELO.
R18	T-8	04-105453		24 X 40	Classroom	960	20480-81	\$874.25	ELITE	LEASED RELO.
R19	T-9	04-105453		24 X 40	Classroom	960	20486-87	\$874.25	ELITE	LEASED RELO.
R20	T-10	04-105453		24 X 40	Classroom	960	20250-51	\$874.25	ELITE	LEASED RELO.
<b>Total</b>						20,112	sq. ft.	\$10,760.50		

5	DISTRICT OWNED CLASSROOMS	9	DIST. OWNED RELO.
10	LEASED CLASSROOMS	11	LEASED RELO.
5	NON REGULAR ED ROOMS		
		DATE:	11/2/2023



Revised: November 2, 2022

WALKERS/PICK-UP/DISMISSAL

BANK STREET

**Roosevelt Elementary**  
**2324 Verde Street**  
**Bakersfield, California 93304**  
**Office (661) 631-5460**  
**FAX (661) 324-4326**

# 23-24

Alcantar Sp. Ed Pre-K Rm. 36	A S T R E E T
Aguilar TK Rm. 35	
Melendez /AM State Pre-K Rm. 34 Hernandez/P M	

Speech/ March Psychologist/F az Rm. 29	
---	--

Montufar Gr. 4 Rm. 28	
-----------------------------	--

S t u d e n t	Ball Rm	S t a f f
	Custodial	R o o m s

Cazares Gr. 5 Room 22	Honesto Gr. 5 Rm. 21	Ruiz Gr. 4 Rm. 20	Banks Gr. 4 Rm. 19	Computer Lab Rm. 18
-----------------------------	----------------------------	-------------------------	--------------------------	---------------------------

Teacher Tutor Room 26	
-----------------------------	--

S t u d e n t	Holquin Gr. 5 Room 17
---------------------------------	-----------------------------

Ambrose Gr. 2 Rm. 16	Rm. 15 A <b>Staff RR</b>	Higuera Gr. 2 Rm. 15	Rohrbach Gr. 2 Rm. 14	Thomas Spec. Ed. M/M Rm. 13
----------------------------	-----------------------------	----------------------------	-----------------------------	--------------------------------------

McMahon K Rm. 12	Herriott K Rm. 11
------------------------	-------------------------

Gause K Rm. 10	Sumbingco Gr. 1 Rm. 9	Juarez Gr. 1 Rm. 8	Jimenez Gr. 1 Rm. 7	Tech Academy Rm. 6	IMC Rm. 5 Rm. 5 BIS De Leon/ Miller
----------------------	-----------------------------	--------------------------	---------------------------	--------------------------	---

Parent Center

BUS LOADING/UNLOADING - NO PARKING

Verde Street

H  
O  
L  
L  
I  
S  
T  
R  
E  
E  
T

Trefry Gr. 3 Rm. 25	Lievanos Gr. 3 Rm. 24	Rodriguez Gr. 3 Rm. 23
---------------------------	-----------------------------	------------------------------

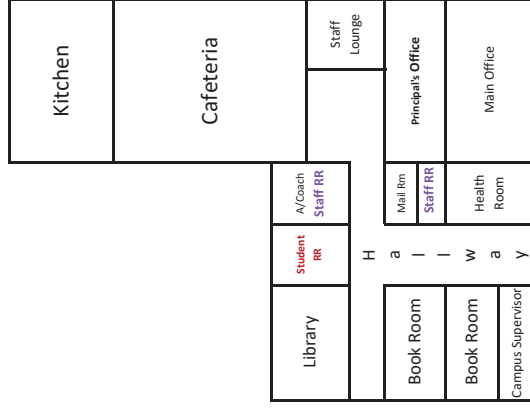







# **Dr. Juliet Thorner Elementary School**

**5501 Thorner Street**

**BAKERSFIELD CITY SCHOOL DISTRICT  
SITE FACILITY SURVEY**

School: Thorner Elementary  
Acreage: 12.21

Principal: Leiann Scott  
Date: 11/2/2023

Clstrm	Misc.	Sq. Ft.	Type of Building
22	3	25,262	Permanent Buildings
9	1	9,600	Relocatable Buildings
6	6	12,000	Leased Relocatables
		7,338	Multipurpose Area
		962	Admin Area
		2,433	Restrooms
		4,931	Miscellaneous
37	10	62,526	Total

830	Student Population
144	Parking Spaces
Y	Bus Zone: Y / N
1990	Year of Construction
N.A.	Modernization
Package	A/C Type

ROOM #	SQ. FT.	TYPE	ROOM #	SQ. FT.	TYPE
<i>Bldg. A</i> (Permanent)			<i>Bldg. E</i> (Permanent)		
Admin	962	Administration	15	900	Classroom
1	900	IMC/SFC	16	900	Classroom
2	900	Staff Lounge	17	900	Classroom
3	900	FACE	18	900	Classroom
RR	140	Restrooms	RR	350	Restrooms
Misc	740	Misc	Misc	555	Misc
Total	4,542		Total	4,505	
<i>Bldg. B</i> (Permanent)			<i>Bldg. E1</i> (Permanent)		
4	1,015	Kindergarten	8	900	TK CR
5	1,015	Kindergarten	9	900	Classroom
6	1,060	TK CR	10	900	SPED
7	1,060	TK/K CR	11	900	Kindergarten
RR	147	Restrooms	RR	350	Restrooms
Misc	351	Misc	Misc	555	Misc
Total	4,648		Total	4,505	
<i>Bldg. C</i> (Permanent)			<i>Bldg. G</i> (Permanent)		
19	1,064	Classroom	MP	7,338	Multi-Purpose
20	1,064	Classroom	RR	250	Restrooms
21	1,064	Classroom	Total	7,588	
22	1,064	Classroom	<i>District Owned Relocatables</i>		
RR	423	Restrooms	<i>Bldg. R6</i>	960	BIS/ CAMP SUP (Rm 29)
Misc	609	Misc	<i>Bldg. R7</i>	960	SPED (CR 30)
Total	5,288		<i>Bldg. R8</i>	960	Classroom T16
<i>Bldg. C1</i> (Permanent)			<i>Bldg. R9</i>	960	Classroom T15
23	1,064	Classroom	<i>Bldg. R10</i>	960	Classroom T14
24	1,064	Classroom	<i>Bldg. R11</i>	960	Classroom T13
25	1,064	Classroom	<i>Bldg. R12</i>	960	TK CR T12
26	1,064	Classroom	<i>Bldg. R13</i>	960	Classroom T11
RR	423	Restrooms	<i>Bldg. R14</i>	960	Classroom T10
Misc	609	Misc	<i>Bldg. R15</i>	960	Classroom T9
Total	5,288		Total	9,600	
<i>Bldg. D</i> (Permanent)			<i>Leased Relocatables</i>		
12	900	Classroom	<i>Bldg. R1</i>	960	Music (Rm 31)
13	900	Classroom	<i>Bldg. R2</i>	960	Art (Rm 32)
14	900	Classroom	<i>Bldg. R3</i>	1,440	ACAD/ELP (Rm 33)
RR	350	Restrooms	<i>Bldg. R4</i>	960	Art (Rm 27)
LIB	1,512	Library	<i>Bldg. R5</i>	960	Psych/Spy (Rm 28)
Total	4,562		<i>Bldg. R16</i>	960	Classroom T1
			<i>Bldg. R17</i>	960	Classroom T2
			<i>Bldg. R18</i>	960	Classroom T3
			<i>Bldg. R19</i>	960	Classroom T4
			<i>Bldg. R20</i>	960	Classroom T5
			<i>Bldg. R21</i>	960	Classroom T6
			<i>Bldg. R22</i>	960	Lrng Center (Rm T7)
			Total	12,000	





**BAKERSFIELD CITY SCHOOLS**  
**JULIET THORNER ELEMENTARY SCHOOL**  
 RELOCATABLES

BLDG.	Rm #	DSA #	DATE	SIZE	USE	AREA sq. ft.	SERIAL NUMBER	Mnth. Rnt \$	LEASE CO	LEASE TYPE
R1	31	54457	1996	24 X 40	Music	960	10911-10912	\$403.72	WM SCOT	LEASED RELO.
R2	32	54457	1996	24 X 40	Art	960	10909-10910	\$403.72	WM SCOT	LEASED RELO.
R3	33	54457	1996	36 X 40	ACAD/ELP	1,440	10331-10332-10333	\$534.97	WM SCOT	LEASED RELO.
R4	27	54457	1996	24 X 40	Art	960	10881-10882	\$403.72	WM SCOT	LEASED RELO.
R5	28	54457	1996	24 X 40	Psych/Sp	960	10907-10908	\$403.72	WM SCOT	LEASED RELO.
R6	29	54457	1996	24 X 40	BIS/CAMP S	960	10923-10924	-	BCSD	DIST. OWNED RELO.
R7	30	109013	2006	24 X 40	SPED CR	960	06-251-001 A & B	-	BCSD	DIST. OWNED RELO.
R8	T16	105313	2001	24 X 40	Classroom	960	01-577-001 A & B	-	BCSD	DIST. OWNED RELO.
R9	T15	105313	2001	24 X 40	Classroom	960	01-577-002 A & B	-	BCSD	DIST. OWNED RELO.
R10	T14	105313	2001	24 X 40	Classroom	960	01-577-003 A & B	-	BCSD	DIST. OWNED RELO.
R11	T13	105313	2001	24 X 40	Classroom	960	01-577-004 A & B	-	BCSD	DIST. OWNED RELO.
R12	T12	105313	2001	24 X 40	TK CR	960	01-577-005 A & B	-	BCSD	DIST. OWNED RELO.
R13	T11	105313	2001	24 X 40	Classroom	960	01-577-006 A & B	-	BCSD	DIST. OWNED RELO.
R14	T10	105313	2001	24 X 40	Classroom	960	01-577-007 A & B	-	BCSD	DIST. OWNED RELO.
R15	T9	105313	2001	24 X 40	Classroom	960	01-577-008 A & B	-	BCSD	DIST. OWNED RELO.
R16	T1	Pending	1997	24 X 40	Classroom	960	4163-4164	\$364.19	WM SCOT	LEASED RELO.
R17	T2	Pending	1997	24 X 40	Classroom	960	2089-2090	\$364.19	WM SCOT	LEASED RELO.
R18	T3	Pending	1997	24 X 40	Classroom	960	5442-5443	\$364.19	WM SCOT	LEASED RELO.
R19	T4	Pending	1997	24 X 40	Classroom	960	3581-3608	\$364.19	WM SCOT	LEASED RELO.
R20	T5	Pending	2005	24 X 40	Classroom	960	MSI-02711 & 12	\$478.92	WM SCOT	LEASED RELO.
R21	T6	Pending	2012	24 X 40	Classroom	960	50433-50434	\$460.00	CL LSG	LEASED RELO.
R22	T7	Pending	2012	24 X 40	Learning Ctr	960	38898-38899	\$460.00	CL LSG	LEASED RELO.
<b>Total</b>						21,600	sq. ft.	\$2,855.68		

9 DISTRICT OWNED CLASSROOMS 10 DIST. OWNED RELO.  
 6 LEASED CLASSROOMS 12 LEASED RELO.  
 7 NON REGULAR ED ROOMS

DATE: 11/2/2023



# Fire Drill and Earthquake Evacuation Map 2023/2024

Bus Loading Zone  
Safe Entrance/Exit

**631-5490 Dr. Juliet Thorner Elementary**

**RQ1  
P1**

Bus Knuckle  
Assembly  
Drop off/pick up point  
Release Center  
Sanitation

**DO  
PU**

**FA**

Fire Extinguisher in all rooms

**F S**

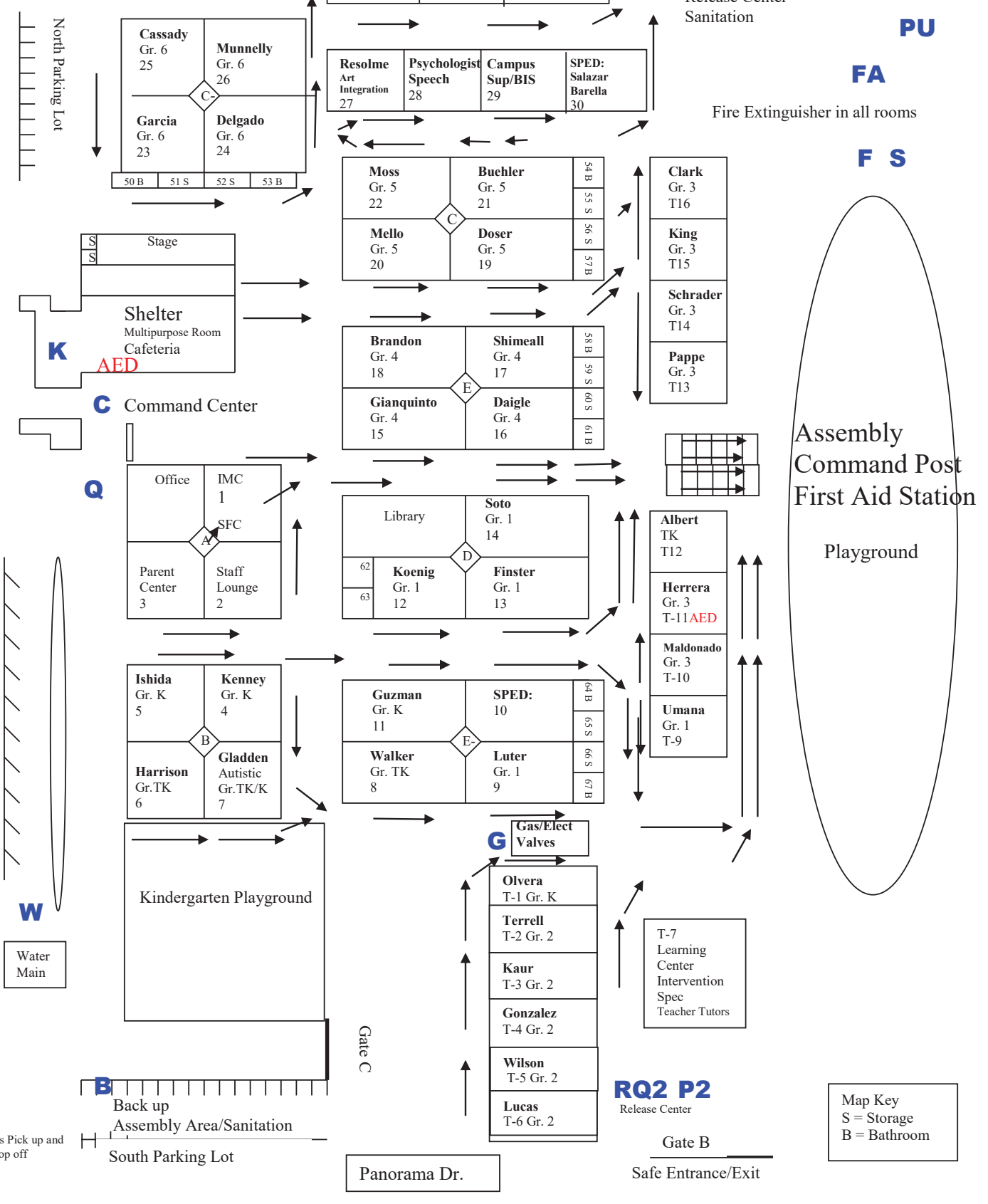

Assembly  
Command Post  
First Aid Station  
Playground

Stage

Shelter  
Multipurpose Room  
Cafeteria

**K** **AED**

**C** Command Center

**Q**

Office IMC 1  
SFC  
Parent Center 3 Staff Lounge 2

**A**

Ishida Gr. K 5 Kenney Gr. K 4  
B  
Harrison Gr. TK 6 Gladden Autistic Gr. TK/K 7

**B**

Back up  
Assembly Area/Sanitation  
South Parking Lot

**G** Gas/Elect Valves

Olvera T-1 Gr. K  
Terrell T-2 Gr. 2  
Kaur T-3 Gr. 2  
Gonzalez T-4 Gr. 2  
Wilson T-5 Gr. 2  
Lucas T-6 Gr. 2

**RQ2 P2**  
Release Center

Gate B

Safe Entrance/Exit

Map Key  
S = Storage  
B = Bathroom

Thorner St.

**W**

Water Main

Bus Pick up and Drop off

Panorama Dr.

Gate C







# **Marsa E. Voorhies Elementary School**

**6001 Pioneer Drive**

**BAKERSFIELD CITY SCHOOL DISTRICT  
SITE FACILITY SURVEY**

School: Voorhies Elementary  
Acreage: 10.73

Principal: Sharleen McKelvey  
Date: 11/2/2023

Clstrm	Misc.	Sq. Ft.	Type of Building
10		9,616	Permanent Buildings
24	5	30,240	Relocatable Buildings
	1	960	Relocatable Restrooms
14	1	14,400	Leased Relocatables
		3,840	Admin Area
		4,433	Multipurpose Area
		3,098	Kitchen
		1,392	Restrooms
		883	Miscellaneous
48	7	68,862	Total

1044	Student Population
93	Parking Spaces
Y	Bus Zone: Y / N
1959	Year of Construction
2018	Modernization
Package	A/C Type

ROOM #	SQ. FT.	TYPE	ROOM #	SQ. FT.	TYPE
<i>Bldg. A (Permanent)</i>			<i>District Owned Relocatables Continued</i>		
MP	4,433	Multi-Purpose	<i>Bldg. R4</i>	960	Classroom 23
KIT	3,098	Kitchen	<i>Bldg. R5</i>	960	Classroom 24
RR	572	Restrooms	<i>Bldg. R6</i>	960	Classroom 25
<i>Total</i>	<i>8,103</i>		<i>Bldg. R7</i>	960	Classroom 26
<i>Bldg. C (Permanent)</i>			<i>Bldg. R8</i>	960	Classroom 27
1	960	Classroom	<i>Bldg. R9</i>	960	Classroom 28
2	960	Classroom	<i>Bldg. R10</i>	960	Classroom 29
3	960	Classroom	<i>Bldg. R11</i>	960	Restrooms
4	960	Classroom	-	-	Intv (Rm 22)
5	968	Classroom	<i>Bldg. R12</i>	960	Classroom 30
RR	365	Restrooms	<i>Bldg. R13</i>	960	Classroom 31
Misc	480	Misc	<i>Bldg. R14</i>	960	Classroom 32
<i>Total</i>	<i>5,653</i>		<i>Bldg. R15</i>	960	Classroom 33
<i>Bldg. D (Permanent)</i>			<i>Bldg. R16</i>	960	Classroom 34
6	960	Classroom	<i>Bldg. R17</i>	960	Kindergarten CR 35
7	960	Classroom	<i>Bldg. R18</i>	-	-
8	960	Classroom	-	1,440	PTW/FACE
9	960	Classroom	-	1,920	Library
10	968	Classroom	-	480	IT / Custodian
RR	455	Restrooms	<i>Bldg. R19</i>	-	-
Misc	403	Misc	18	960	Classroom
<i>Total</i>	<i>5,666</i>		19	960	Pre-K
<i>District Owned Relocatables</i>			20	960	SP ED CR
<i>Bldg. R1</i>	-	-	21	960	SP ED CR
K7	960	Kindergarten	<i>Bldg. R20</i>	-	-
RR	480	Restrooms/Ofcs	Admin	3,414	Administration
K8	960	Kindergarten	RR	426	Restrooms
<i>Bldg. R2</i>	-	-	<i>Sub Total</i>	<i>24,960</i>	
K5	960	Kindergarten	<i>Owned Total</i>	<i>35,040</i>	
RR	480	Restrooms/Ofcs	<i>Leased Relocatables</i>		
K6	960	Kindergarten	<i>Bldg. R21</i>	960	Classroom 42
RR	480	Restrooms	<i>Bldg. R22</i>	960	Intervention (Rm 36)
<i>Bldg. R3</i>	-	-	<i>Bldg. R23</i>	960	Classroom 37
K1	960	Kindergarten	<i>Bldg. R24</i>	960	Classroom 38
RR	480	Restrooms/Ofcs	<i>Bldg. R25</i>	960	Classroom 39
K2	960	Kindergarten	<i>Bldg. R26</i>	960	Classroom 40
K3	960	TK CR	<i>Bldg. R27</i>	960	Classroom 41
RR	480	Restrooms/Ofcs	<i>Bldg. R33</i>	960	SP ED CR 11
K4	960	TK CR	<i>Bldg. R34</i>	960	Classroom 12
<i>Sub Total</i>	<i>10,080</i>		<i>Bldg. R35</i>	960	Classroom 13
			<i>Bldg. R36</i>	960	Classroom 14
			<i>Bldg. R37</i>	960	Classroom 15
			<i>Bldg. R38</i>	960	Classroom 16
			<i>Bldg. R39</i>	960	Classroom 17
			<i>Bldg. R40</i>	960	Classroom 43
			<i>Total</i>	<i>14,400</i>	

PIONEER DRIVE

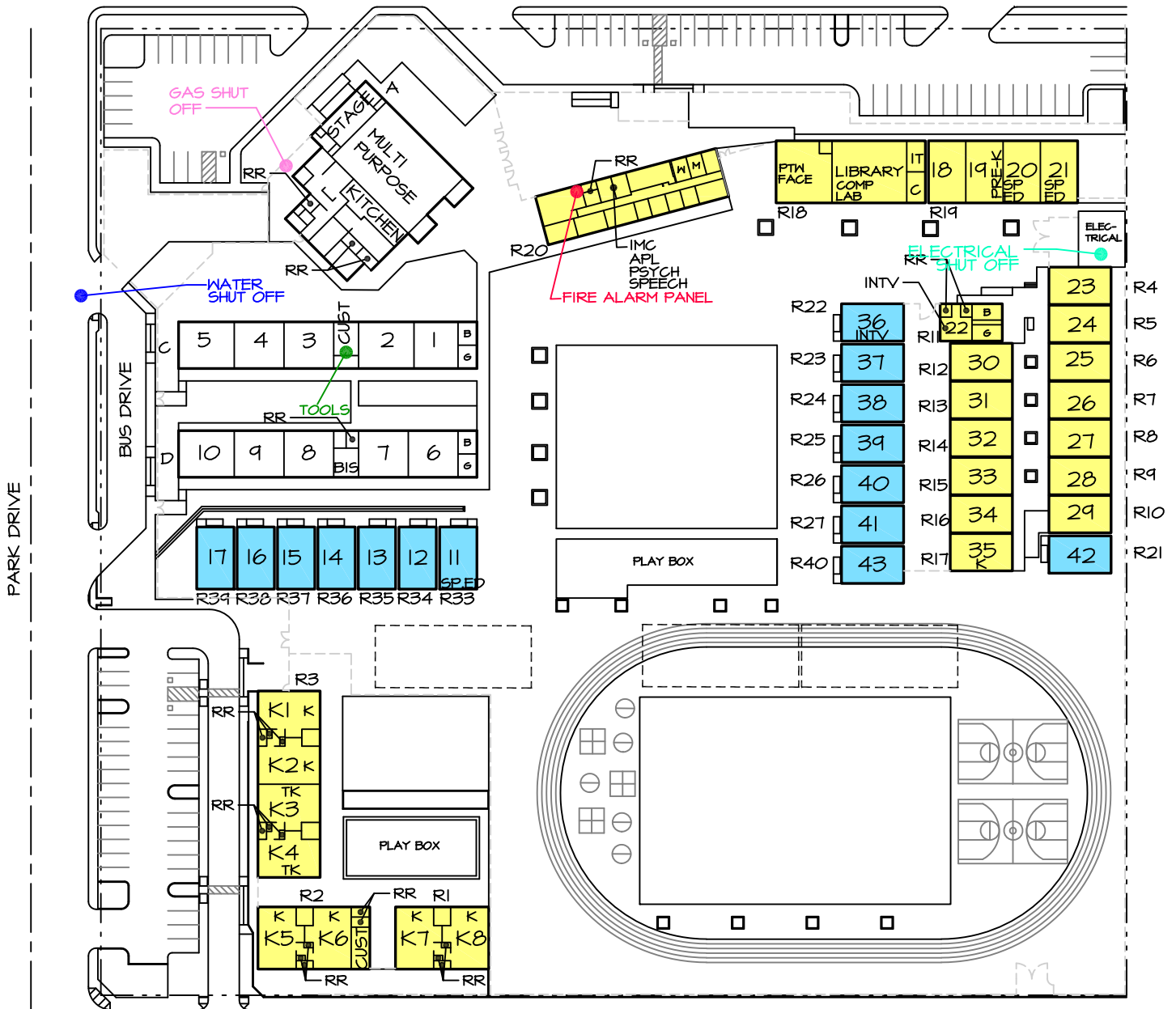

OWNED RELO  
 LEASED RELO

- ELECTRICAL SHUT OFF  
NE ELECTRICAL STATION -  
NORTH OF RM 23
- GAS SHUT OFF  
NORTHWEST
- WATER SHUT OFF  
NORTHWEST OF ROOM 5
- TOOLS  
CUSTODIAL WEST OF ROOM 2
- FIRE ALARM PANEL  
FRONT OFFICE IN  
BACK ROOM

VOORHIES ELEMENTARY  
6001 PIONEER DRIVE  
631-5800

AREA = 467,610 SQ. FT.  
OR 10.73 ACRES



**SITE PLAN**

**11-2-23**

SCALE: 1"=100'



**BAKERSFIELD CITY SCHOOLS**  
**VOORHIES ELEMENTARY SCHOOL**  
RELOCATABLES

BLDG.	Rm #	DSA #	DATE	SIZE	USE	AREA sq. ft.	SERIAL NUMBER	Mnth. Rnt \$	LEASE CO	LEASE TYPE
R1	-	-	-	-	-	-	-	-	-	-
-	K7	116818	2016	24 X 40	Classroom	960	16-319-001 AB	-	BCSD	DIST. OWNED RELO.
-	RR	116818	2016	12 X 40	RR/Offices	480	16-319-001 C	-	BCSD	DIST. OWNED RELO.
-	K8	116818	2016	24 X 40	Classroom	960	16-319-001 DE	-	BCSD	DIST. OWNED RELO.
R2	-	-	-	-	-	-	-	-	-	-
-	K5	116818	2016	24 X 40	Classroom	960	16-319-002 EF	-	BCSD	DIST. OWNED RELO.
-	RR	116818	2016	12 X 40	RR/Offices	480	16-319-002 D	-	BCSD	DIST. OWNED RELO.
-	K6	116818	2016	24 X 40	Classroom	960	16-319-002 BC	-	BCSD	DIST. OWNED RELO.
-	RR	116818	2016	12 X 40	Staff RR, Cust.	480	16-319-002 A	-	BCSD	DIST. OWNED RELO.
R3	-	-	-	-	-	-	-	-	-	-
-	K1	116818	2016	24 X 40	Classroom	960	16-319-003 IJ	-	BCSD	DIST. OWNED RELO.
-	RR	116818	2016	12 X 40	RR/Offices	480	16-319-003 H	-	BCSD	DIST. OWNED RELO.
-	K2	116818	2016	24 X 40	Classroom	960	16-319-003 FG	-	BCSD	DIST. OWNED RELO.
-	K3	116818	2016	24 X 40	Classroom	960	16-319-003 DE	-	BCSD	DIST. OWNED RELO.
-	RR	116818	2016	12 X 40	RR/Offices	480	16-319-003 C	-	BCSD	DIST. OWNED RELO.
-	K4	116818	2016	24 X 40	Classroom	960	16-319-003 AB	-	BCSD	DIST. OWNED RELO.
R4	23	104991	2000	24 X 40	Classroom	960	98-330-102-114 AB	-	BCSD	DIST. OWNED RELO.
R5	24	104991	2000	24 X 40	Classroom	960	98-330-102-115 AB	-	BCSD	DIST. OWNED RELO.
R6	25	104991	2000	24 X 40	Classroom	960	98-330-102-119 AB	-	BCSD	DIST. OWNED RELO.
R7	26	104991	2000	24 X 40	Classroom	960	98-330-102-024 AB	-	BCSD	DIST. OWNED RELO.
R8	27	104991	2000	24 X 40	Classroom	960	98-330-102-101 AB	-	BCSD	DIST. OWNED RELO.
R9	28	104991	2000	24 X 40	Classroom	960	98-330-102-110 AB	-	BCSD	DIST. OWNED RELO.
R10	29	104991	2000	24 X 40	Classroom	960	98-330-102-032 AB	-	BCSD	DIST. OWNED RELO.
R11	RR	117625	2017	24 X 40	Restrooms	632	17-399-003A-003B	-	BCSD	DIST. OWNED RELO.
-	22	117625	2017	Part of 24x40	Intervention	372	17-399-003A-003B	-	BCSD	DIST. OWNED RELO.
R12	30	104991	2000	24 X 40	Classroom	960	98-330-102-087 AB	-	BCSD	DIST. OWNED RELO.
R13	31	104991	2000	24 X 40	Classroom	960	98-330-102-089 AB	-	BCSD	DIST. OWNED RELO.
R14	32	104991	2000	24 X 40	Classroom	960	98-330-102-127 AB	-	BCSD	DIST. OWNED RELO.
R15	33	104991	2000	24 X 40	Classroom	960	98-330-102-128 AB	-	BCSD	DIST. OWNED RELO.
R16	34	104991	2000	24 X 40	Classroom	960	98-330-102-088 AB	-	BCSD	DIST. OWNED RELO.
R17	35	104991	2000	24 X 40	Kindergarten	960	98-330-102-066 AB	-	BCSD	DIST. OWNED RELO.
R18	-	-	-	-	-	-	-	-	-	-
-	PWT	117625	2017	36 X 40	PTW/FACE	1,440	17-399-001 AB	-	BCSD	DIST. OWNED RELO.
-	Library	117625	2017	48 X 40	Library	1,920	17-399-001 CDEFG	-	BCSD	DIST. OWNED RELO.
-	IT/C	117625	2017	12 X 40	IT / Custodian	480	17-399-001 H	-	BCSD	DIST. OWNED RELO.
R19	-	-	-	-	-	-	-	-	-	-
-	18	117625	2017	24 X40	Classroom	960	17-399-002 AB	-	BCSD	DIST. OWNED RELO.
-	19	117625	2017	24 X40	Pre-K	960	17-399-002 CD	-	BCSD	DIST. OWNED RELO.
-	20	117625	2017	24 X40	Sp Ed CR	960	17-399-002 EF	-	BCSD	DIST. OWNED RELO.
-	21	117625	2017	24 X40	Sp Ed CR	960	17-399-002 GH	-	BCSD	DIST. OWNED RELO.
R20	-	-	-	-	-	-	-	-	-	-
-	Admin	118470	2018	32 X 120	Admin Bldg	3840	18-515-001 AB, 002 A-H, 003 AB	-	BCSD	DIST. OWNED RELO.
R21	42	120567	2014	24 X40	Classroom	960	59223-59224	\$293.33	CLASS LSG	LEASED RELO.
R22	36	117986	2017	24 X40	Intervention	960	14323-14324	\$618.83	CLASS LSG	LEASED RELO.
R23	37	117986	2017	24 X40	Classroom	960	14303-14304	\$618.83	CLASS LSG	LEASED RELO.
R24	38	117986	2017	24 X40	Classroom	960	14301-14302	\$618.83	CLASS LSG	LEASED RELO.
R25	39	117986	2017	24 X40	Classroom	960	14297-14298	\$508.33	CLASS LSG	LEASED RELO.
R26	40	117987	2017	24 X40	Classroom	960	14185-14186	\$508.33	CLASS LSG	LEASED RELO.
R27	41	117987	2017	24 X40	Classroom	960	14325-14326	\$618.83	CLASS LSG	LEASED RELO.
R33	11	116721	2011	24 X 40	Sp Ed CR	960	25615-25616	\$340.00	CLASS LSG	LEASED RELO.
R34	12	116721	2011	24 X 40	Classroom	960	25613-25614	\$340.00	CLASS LSG	LEASED RELO.
R35	13	116721	2011	24 X 40	Classroom	960	46027-46028	\$340.00	CLASS LSG	LEASED RELO.
R36	14	116720	2015	24 X 40	Classroom	960	57281-57282	\$293.33	CLASS LSG	LEASED RELO.
R37	15	116720	2014	24 X40	Classroom	960	48716-01/02	\$293.33	CLASS LSG	LEASED RELO.
R38	16	116720	2014	24 X 40	Classroom	960	48703- 01/02	\$293.33	CLASS LSG	LEASED RELO.
R39	17	117231	2016	24 X 40	Classroom	960	3807-3808	\$460.00	CLASS LSG	LEASED RELO.
R40	43	120567	2020	24 X 40	Classroom	960	47980-01/02	\$293.33	CLASS LSG	LEASED RELO.

**Total** 49,484 \$6,438.63

24	DISTRICT OWNED CLASSROOMS	20	DIST. OWNED RELO.
14	LEASED CLASSROOMS	15	LEASED RELO.
7	NON REGULAR ED ROOMS		

DATE: 11/2/2023



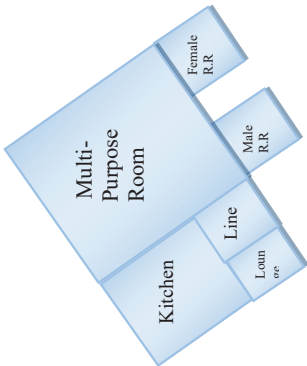

Admin  
Prin./VP/Secy, Clerk,  
Off, Int. Specialist  
Asst./IMC/AC/Nurse/Ps  
ych/Speech

PTW  
FACE  
Dotson

Library  
Computer  
Lab  
Aguirre

Rm. 18  
2nd EI  
Maa

Rm. 19  
Pre K  
Mojarra

Rm. 20  
SPED  
Palmer

Rm. 21  
SPED  
Chavez

Rm. 5 4 <sup>th</sup> DI Hernandez	Rm. 4 4 <sup>th</sup> DI Lopez Gonzalez	Rm. 3 4 <sup>th</sup> EI Cervera	Rm. 2 4 <sup>th</sup> EI Berg	Rm. 1 4 <sup>th</sup> EI Mishina
--	--	--	-------------------------------------	--

Rm. 10 5 <sup>th</sup> DI Pacheco	Rm. 9 6 <sup>th</sup> DI Quiroz	Rm. 8 5 <sup>th</sup> DI Canseco	Rm. 7 6 <sup>th</sup> EI Bartlett	Rm. 6 6 <sup>th</sup> EI Rimmer
---	---------------------------------------	--	---	---------------------------------------

Rm. 17 6 <sup>th</sup> - DI Ceja	Rm. 16 5 <sup>th</sup> EI Orozco	Rm. 15 5 <sup>th</sup> EI Tavera	Rm. 14 6 <sup>th</sup> EI Fimple	Rm. 13 5 <sup>th</sup> EI Huerta	Rm. 12 6 <sup>th</sup> EI Sidhu	Rm. 11 SPED Ramirez/ O'Neill
--	--	--	--	--	---------------------------------------	---------------------------------------

Rm. K1 KN EI K. Martinez	Rm. K2 KN DI Carrillo	Rm. K3 TK DI Valdez	Rm. K4 TK EI Dabbs
--------------------------------	-----------------------------	---------------------------	--------------------------

Rm. K5 KN EI Mauser	Rm. K6 KN EI Cook	Rm. K7 KN DI Webbell	Rm. K8 KN DI Vivanco
---------------------------	-------------------------	----------------------------	----------------------------

4-Square/Tetherballs



Play-Structure & Swings

1 2 3 4 5 6 7 8 9 10 11 12 13 14 15 16 17 18 19 20 21 22 23 24 25 26 27 28 29 30  
31 32 33 34  
35 36 37 38 39 40 41 42 43 K1 K2 K3 K4 K5 K6 K7 K8

Voorhies Elementary School

T e t h e r b a l l

TK/K—Playground  
Structure &

1-17  
K1-K8



Track

18-43

Basketball  
Court/Hand  
ball Ct.

Not to Scale

Rm. 23 1 <sup>st</sup> EI Rivera	Rm. 24 1 <sup>st</sup> EI Carcia	Rm. 25 2nd EI Thacker	Rm. 26 3 <sup>rd</sup> EI E. Morales	Rm. 27 2 <sup>nd</sup> DI Madrid	Rm. 28 1 <sup>st</sup> DI Rowatt	Rm. 29 2 <sup>nd</sup> EI E. Quinonez	Rm. 42 2 <sup>nd</sup> DI Cazares
--	--	-----------------------------	--	--	--	---	---

Rm. 22 Int. Spec Perez	Rm. 30 1 <sup>st</sup> DI Castro	Rm. 31 3 <sup>rd</sup> DI Moreno	Rm. 32 2 <sup>nd</sup> DI Schekel	Rm. 33 1 <sup>st</sup> EI Amezua	Rm. 34 1 <sup>st</sup> DI I. Martinez	Rm. 35 KN EI Gonzalez
------------------------------	--	--	---	--	---	-----------------------------

Rm. 36 1 <sup>st</sup> EI Luis	Rm. 37 Inter. Specialist Hastines/Luuu	Rm. 38 3 <sup>rd</sup> - EI Belmontes	Rm. 39 3 <sup>rd</sup> - EI Weightman	Rm. 40 3 <sup>rd</sup> EI Clark	Rm. 41 3 <sup>rd</sup> DI Pantoja	Rm. 43 3 <sup>rd</sup> EI Robles
--------------------------------------	---	---	---	---------------------------------------	---	--









# **Wayside Elementary School**

**1000 Ming Avenue**

**BAKERSFIELD CITY SCHOOL DISTRICT  
SITE FACILITY SURVEY**

School: Wayside Elementary  
Acreage: 8.15

Principal: Yoselin Ventura  
Date: 11/2/2023

Clstrm	Misc.	Sq. Ft.	Type of Building
23	5	28,448	Permanent Buildings
7	2	8,640	Relocatable Buildings
	1	480	Relocatable Restrooms
2	5	6,720	Leased Relocatables
	2	960	Leased Restrooms
		6,643	Multipurpose Area
		989	Admin Area
		2,582	Restrooms
		3,349	Miscellaneous
32	15	58,811	Total

682	Student Population
52	Parking Spaces
N	Bus Zone: Y / N
1949	Year of Construction
1993	Modernization
Package	A/C Type

ROOM #	SQ. FT.	TYPE	ROOM #	SQ. FT.	TYPE
<i>Bldg. A</i> (Permanent)			<i>Bldg. E</i> (Permanent)		
1	998	Sp Ed	17	990	Library
2	990	Classroom	18	990	Classroom
3	990	Classroom	19	990	Classroom
4	990	Classroom	20	990	Classroom
5	990	Classroom	21	998	Classroom
RR	683	Restrooms	RR	667	Restrooms
Misc	390	Misc	Misc	331	Misc
<i>Total</i>	<b>6,031</b>		<i>Total</i>	<b>5,956</b>	
<i>Bldg. B</i> (Permanent)			<i>Bldg. F</i> (Permanent)		
12	998	Classroom	MP	6,643	Multi-Purpose
13	990	Psych	RR	189	Restrooms
14	990	Classroom	<i>Total</i>	<b>6,832</b>	
15	990	Classroom	<i>Bldg. G</i> (Permanent)		
16	990	Classroom	RR	478	Restrooms
RR	114	Restrooms	Misc	858	Misc
Misc	958	Misc	<i>Total</i>	<b>1,336</b>	
<i>Total</i>	<b>6,030</b>		<i>Bldg. H</i> (Permanent)		
<i>Bldg. C</i> (Permanent)			Admin	989	Administration
K-1	1,190	ELP	RR	196	Restrooms
K1B/K2B	1,430	TK CR	Misc	591	Misc
K-2	1,030	BIS/YSS	<i>Total</i>	<b>1,776</b>	
22	990	Classroom	<i>District Owned Relocatables</i>		
23	990	Classroom	<i>Bldg. R1</i>	960	IMC (Rm 26)
24	990	Classroom	<i>Bldg. R2</i>	960	Acad. Coaches (Rm 27)
25	998	Nurse	<i>Bldg. R3</i>	960	Kindergarten 28
RR	255	Restrooms	<i>Bldg. R4</i>	960	Kindergarten 29
Misc	221	Misc	<i>Bldg. R5</i>	960	Kindergarten 30
<i>Total</i>	<b>8,094</b>		<i>Bldg. R6</i>	960	Kindergarten 31
<i>Bldg. D</i> (Permanent)			<i>Bldg. R7</i>	960	Sp Ed CR 32
6	998	Classroom	<i>Bldg. R8</i>	960	Sp Ed CR 33
7	990	Classroom	<i>Bldg. R9</i>	960	Sp Ed CR 34
8	990	Classroom	<i>Bldg. R10</i>	480	Restrooms
9	990	Classroom	<i>Total</i>	<b>9,120</b>	
10	990	Classroom	<i>Leased Relocatables</i>		
11	998	Classroom	<i>Bldg. R11</i>	1,440	Pre - K
<i>Total</i>	<b>5,956</b>		<i>Bldg. R12</i>	480	Restrooms
			<i>Bldg. R13</i>	960	Sp Ed CR 35
			<i>Bldg. R14</i>	960	Music 36
			<i>Bldg. R15</i>	960	Parent Center/FACE (Rm 37)
			<i>Bldg. R16</i>	480	Speech (Rm 38)
			<i>Bldg. R17</i>	480	Restrooms
			<i>Bldg. R18</i>	960	Kindergarten K3
			<i>Bldg. R19</i>	960	Intervention K4
			<i>Total</i>	<b>7,680</b>	





**BAKERSFIELD CITY SCHOOLS**  
**WAYSIDE ELEMENTARY SCHOOL**  
 RELOCATABLES

BLDG.	Rm #	DSA #	DATE	SIZE	USE	AREA sq. ft.	SERIAL NUMBER	Lease CO	Lease Type	Mnth. Rnt \$
R1	26	111734	2009	24 X 40	IMC	960	08-414-001AB	BCSD	DIST. OWNED RELO.	-
R2	27	111734	2009	24 X 40	A. Coaches	960	08-414-002AB	BCSD	DIST. OWNED RELO.	-
R3	28	111734	2009	24 X 40	Kindergarten	960	08-414-003AB	BCSD	DIST. OWNED RELO.	-
R4	29	111734	2009	24 X 40	Kindergarten	960	08-414-004AB	BCSD	DIST. OWNED RELO.	-
R5	30	111734	2009	24 X 40	Kindergarten	960	08-414-005AB	BCSD	DIST. OWNED RELO.	-
R6	31	111734	2009	24 X 40	Kindergarten	960	08-414-006AB	BCSD	DIST. OWNED RELO.	-
R7	32	111734	2009	24 X 40	Sp Ed CR	960	08-414-007AB	BCSD	DIST. OWNED RELO.	-
R8	33	111734	2009	24 X 40	Sp Ed CR	960	08-414-008AB	BCSD	DIST. OWNED RELO.	-
R9	34	111734	2009	24 X 40	Sp Ed CR	960	08-414-009AB	BCSD	DIST. OWNED RELO.	-
R10	RR	111734	2009	12 X 40	Restrooms	480	08-414-010A	BCSD	DIST. OWNED RELO.	-
R11	Pre-K	117237	2016	36 X 40	Pre-K	1440	10789-10791	CL LSG	LEASED RELO.	\$1,083.00
R12	RR	115891	2014	12 X 40	Restrooms	480	9669	CL LSG	LEASED RELO.	883.33
R13	35	115891	2014	24 X 40	Sp Ed CR	960	48721-01/02	CL LSG	LEASED RELO.	293.33
R14	36	115891	2014	24 X 40	Music Rm	960	47981-01/02	CL LSG	LEASED RELO.	293.33
R15	37	116975	2007	24 X 40	PTC/FACE	960	47946-01/02	CL LSG	LEASED RELO.	414.46
R16	38	116975	2015	12 X 40	Speech	480	9461	CL LSG	LEASED RELO.	300.00
R17	RR	117237	2016	12 x 40	Restrooms	480	2AH10133	CL LSG	LEASED RELO.	883.33
R18	K3	117237	2016	24 X 40	Kindergarten	960	48729-01/02	CL LSG	LEASED RELO.	366.66
R19	K4	117237	2016	24 X 40	Intervention	960	48723-01/02	CL LSG	LEASED RELO.	366.66
R20	T1	04-101244		24 X 40	Temp Relo	960	59845-46	ELITE	LEASED RELO.	874.25
R21	T2	04-101244		24 X 40	Temp Relo	960	59849-50	ELITE	LEASED RELO.	874.25
R22	T3	04-101244		24 X 40	Temp Relo	960	59851-52	ELITE	LEASED RELO.	874.25
R23	T4	04-101244		24 X 40	Temp Relo	960	59857-58	ELITE	LEASED RELO.	874.25
R24	T5	04-101244		24 X 40	Temp Relo	960	59867-68	ELITE	LEASED RELO.	874.25
<b>Total</b>						21,600 sq. ft.				\$9,255.35

7	DISTRICT OWNED CLASSROOMS	10	DIST. OWNED RELO.
7	LEASED CLASSROOMS	14	LEASED RELO.

10 NON REGULAR ED ROOMS

DATE: 11/2/2023





PRIMARY PLAYGROUND



INTERMEDIATE PLAYGROUND



Rm. 37 Benitez FACE
Rm. 36 Hensley Music
Rm. 35 Arredondo RSP
Restrooms

Rm. 38 Padilla SPEECH
-----------------------------

Restrooms
Rm. 34 Meza RSP
Rm. 33 Celedon Pre-K/K Autism
Rm. 32 Lechuga K-1 Autism
Rm. 31 Rios K
Rm. 30 Hernandez K
Rm. 29 Robles K
Rm. 28 Phillips K
Rm. 27 A.Coach
Rm. 26 IMC APL

Rm. 1 Hunt 4-6 Autism	Rm. 2 Gallardo 6th F	Rm. 3 Wong 6th	Rm. 4 Alfaro 5th	Rm. 5 Wade 5th	Ball Room Safety Team	B RR	G RR
--------------------------------	-------------------------------	----------------------	------------------------	----------------------	--------------------------------	---------	---------

Rm. 12 Washington 2nd	Rm. 13 Psych. Office F	Rm. 14 Barron 2nd	Rm. 15 Ruiz 2nd	Rm. 16 May 2nd	Confer ence Room	Teacher Workroom	Cust. Supply
-----------------------------	---------------------------------	-------------------------	-----------------------	----------------------	------------------------	---------------------	-----------------

ELP Office F	Rm. K1B-K2 B Barkstale Melendez RR TK	Rm. K2 BIS YSS	Rm. 22 Fogle 1st	Rm. 23 Corpuz 1st	Rm. 24 Hacker 1st F	Rm. 25 Nurse
--------------------	--	----------------------	------------------------	-------------------------	------------------------------	-----------------

Restroom
Julian Gutierrez Pre-K RR

Rm. K4 Intervention	Rm. K3 Kincaid 1-3 Autism
------------------------	------------------------------------

Health Room F	CUIME Room	VP Torres	Principal Ventura
Front Office			

Rm. 6 Callej 5th F	Rm. 7 Jimenez 5th F	Rm. 8 Digiacom 6th	Rm. 9 Davín 4th	Rm. 10 Desmarais 4th F	Rm. 11 Hernandez 4th
-----------------------------	------------------------------	--------------------------	-----------------------	---------------------------------	----------------------------

B RR	G RR	Custodian	Rm. 17 Reyes Library	Rm. 18 Fletcher 3rd	Rm. 19 Schmidt 3rd	Rm. 20 Sitorius 3rd F	Rm. 21 Mendoza 3rd
---------	---------	-----------	----------------------------	---------------------------	--------------------------	--------------------------------	--------------------------

B RR	G RR	Storage F	Bookroom
---------	---------	--------------	----------

Chiller
---------

R R	R R
--------	--------

Staff Lounge	R R
-----------------	--------

Kitchen Placencia	CAFETERIA
----------------------	-----------



**Wayside Elementary  
School (43)  
Building Map  
2023-2024**  
Updated: 08/08/23

MING AVENUE

P STREET







# **Frank West Elementary School**

**2400 Benton Street**

**BAKERSFIELD CITY SCHOOL DISTRICT  
SITE FACILITY SURVEY**

School: Frank West Elementary  
Acreage: 11.75

Principal: Russel Taylor  
Date: 11/3/2023

Clstrm	Misc.	Sq. Ft.	Type of Building
16	1	16,920	Permanent Buildings
14	5	18,240	Relocatable Buildings
	1	480	Relocatable Restroom
7	3	10,080	Leased Relocatables
		1,390	Admin Area
		7,869	MP/Kitchen/Stage
		2,274	Restrooms
		2,888	Miscellaneous
37	10	60,141	Total

708	Student Population
70	Parking Spaces
Y	Bus Zone: Y / N
1958	Year of Construction
2004	Modernization
Package	A/C Type

ROOM #	SQ. FT.	TYPE	ROOM #	SQ. FT.	TYPE
<i>Bldg. A (Permanent)</i>			<i>Bldg. F (Permanent)</i>		
MP	7,869	MP/Kitchen/Stage	13	260	Speech
RR	592	Restrooms	14	960	Classroom
Total	8,461		15	960	Classroom
<i>Bldg. B (Permanent)</i>			16	960	Classroom
Admin	1,390	Administration	17	960	Classroom
RR	213	Restrooms	18	960	Classroom
Misc	957	Misc	RR	360	Restrooms
Total	2,560		Misc	340	Misc
<i>Bldg. C (Permanent)</i>			Total	5,760	
1	1,260	Kindergarten	<i>District Owned Relocatables</i>		
2	1,260	Kindergarten	<i>Bldg. R1</i>	960	Classroom 32
RR	245	Restrooms	<i>Bldg. R2</i>	960	Classroom 33
Misc	275	Misc	<i>Bldg. R3</i>	960	RSP (Rm 34)
Total	3,040		<i>Bldg. R4</i>	960	Library (Rm 26)
<i>Bldg. D (Permanent)</i>			<i>Bldg. R5</i>	960	PD Room (Rm 26B)
3	960	IMC	<i>Bldg. R6</i>	960	Classroom 27
4	960	Kindergarten	<i>Bldg. R7</i>	960	Classroom 28
5	960	Kindergarten	<i>Bldg. R8</i>	960	Classroom 35
6	960	Kindergarten	<i>Bldg. R9</i>	960	Classroom 36
7	960	TK CR	<i>Bldg. R10</i>	960	Classroom 37
RR	375	Restrooms	<i>Bldg. R11</i>	960	Classroom 38
Misc	585	Misc	<i>Bldg. R12</i>	480	Restrooms
Total	5,760		<i>Bldg. R13</i>	960	SP ED CR (Rm 19)
<i>Bldg. E (Permanent)</i>			<i>Bldg. R14</i>	960	SP ED CR (Rm 20)
8	960	Classroom	<i>Bldg. R15</i>	960	SP ED CR (Rm 21)
9	960	Classroom	<i>Bldg. R16</i>	960	Classroom 22
10	960	Classroom	<i>Bldg. R17</i>	960	Classroom 23
11	960	Classroom	<i>Bldg. R18</i>	960	Classroom 24
12	960	Classroom	<i>Bldg. R19</i>	960	Offices BIS (Rm 25)
RR	489	Restrooms	<i>Bldg. R30</i>	960	Music (Rm 47)
Misc	471	Misc	Total	18,720	
Total	5,760		<i>Leased Relocatables</i>		
			<i>Bldg. R20</i>	960	TK CR 29
			<i>Bldg. R21</i>	960	Classroom 30
			<i>Bldg. R22</i>	960	RSP CR (Rm 39)
			<i>Bldg. R23</i>	960	Classroom 40
			<i>Bldg. R24</i>	960	Intv. Spec (Rm 41)
			<i>Bldg. R25</i>	1440	Parent Center (Rm 42)
			<i>Bldg. R26</i>	960	SP ED CR (Rm 43)
			<i>Bldg. R27</i>	960	SP ED CR (Rm 44)
			<i>Bldg. R28</i>	960	SP ED CR (Rm 45)
			<i>Bldg. R29</i>	960	ELP 46
			Total	10,080	

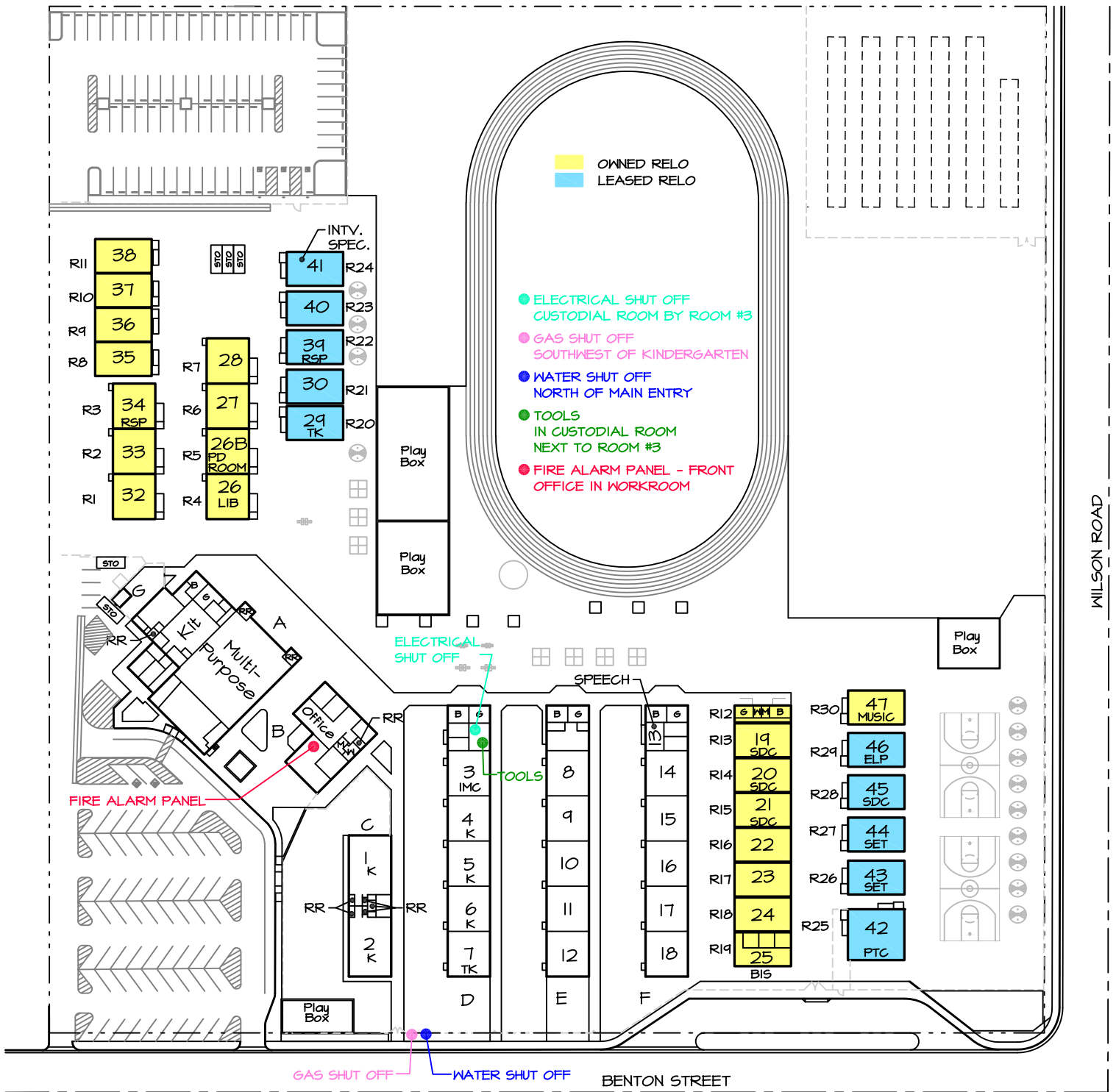

FRANK WEST ELEMENTARY  
 2400 BENTON STREET  
 631-5830

AREA = 512,040 SQ. FT.  
 OR 11.75 ACRES



**SITE PLAN**

**11-3-23**

SCALE: 1"=100'



**BAKERSFIELD CITY SCHOOLS**  
**FRANK WEST ELEMENTARY SCHOOL**  
 RELOCATABLES

BLDG. Rm #	DSA #	DATE	SIZE	USE	AREA sq. ft.	SERIAL NUMBER	Mnth. Rnt \$	LEASE CO	LEASE TYPE
R1 32	102312	1958	30 X 32	Classroom	960	I-12	-	BCSD	DIST. OWNED RELO.
R2 33	102312	1958	30 X 32	Classroom	960	I-15	-	BCSD	DIST. OWNED RELO.
R3 34	102312	1958	30 X 32	ELP	960	E-2	-	BCSD	DIST. OWNED RELO.
R4 26	102312	1958	30 x 32	Library	960	E-8	-	BCSD	DIST. OWNED RELO.
R5 26B	102312	1958	30 X 32	PD Room	960	E-9	-	BCSD	DIST. OWNED RELO.
R6 27	102312	1958	30 X 32	Classroom	960	I-35	-	BCSD	DIST. OWNED RELO.
R7 28	46446	1986	30 X 32	Classroom	960	D-10	-	BCSD	DIST. OWNED RELO.
R8 35	105291	1999	24 X 40	Classroom	960	99-330-158-013 AB	-	BCSD	DIST. OWNED RELO.
R9 36	105291	1999	24 X 40	Classroom	960	99-330-158-019 AB	-	BCSD	DIST. OWNED RELO.
R10 37	105291	1999	24 X 40	Classroom	960	99-330-158-014 AB	-	BCSD	DIST. OWNED RELO.
R11 38	105291	1999	24 X 40	Classroom	960	99-330-158-018 AB	-	BCSD	DIST. OWNED RELO.
R12 RR	113550	2011	12 X 42	Restrooms	504	11-737-008A	-	BCSD	DIST. OWNED RELO.
R13 19	113550	2011	24 X 40	SP ED CR	960	11-737-007 AB	-	BCSD	DIST. OWNED RELO.
R14 20	113550	2011	24 X 40	SP ED CR	960	11-737-006 AB	-	BCSD	DIST. OWNED RELO.
R15 21	113550	2011	24 X 40	SP ED CR	960	11-737-005 AB	-	BCSD	DIST. OWNED RELO.
R16 22	113550	2011	24 X 40	Classroom	960	11-737-004 AB	-	BCSD	DIST. OWNED RELO.
R17 23	113550	2011	24 X 40	Classroom	960	11-737-003 AB	-	BCSD	DIST. OWNED RELO.
R18 24	113550	2011	24 X 40	Classroom	960	11-737-002 AB	-	BCSD	DIST. OWNED RELO.
R19 25	113550	2011	24 X 40	BIS/ELP	960	11-737-001 AB	-	BCSD	DIST. OWNED RELO.
R20 29	115601	2007	24 X 40	TK CR	960	52954-52955	\$414.46	CL LSG	LEASED RELO
R21 30	115601	2012	24 X 40	Classroom	960	56004-56005	\$460.00	CL LSG	LEASED RELO
R22 39	115784	2014	24 X 40	RSP CR	960	35631-35632	\$293.33	CL LSG	LEASED RELO
R23 40	115784	2014	24 X 40	Classroom	960	18352-18353	\$293.33	CL LSG	LEASED RELO
R24 41	115784	2015	24 X 40	Interv. Spec	960	46313-46314	\$366.67	CL LSG	LEASED RELO
R25 42	118273	2017	36 X 40	Parent Center	1,440	P-17-1674 A/B/C	\$1,500.00	CL LSG	LEASED RELO.
R26 43	118273	2017	24 X 40	SP ED CR	960	59173-59174	\$293.33	CL LSG	LEASED RELO.
R27 44	118273	2017	24 X 40	SP ED CR	960	3841-3842	\$460.00	CL LSG	LEASED RELO.
R28 45	118936	2017	24 X 40	SP ED CR	960	59864-59865	\$542.00	ELITE MOD	LEASED RELO.
R29 46	118936	2018	24 X 40	Classroom	960	57941-57942	\$460.00	CL LSG	LEASED RELO.
R30 47	118936	2018	24 X 40	Classroom	960	99-330-158-017AB	-	BCSD	DIST. OWNED RELO.
<b>Total</b>									\$5,083.12
28,824 sq. ft.									

15	DISTRICT OWNED CLASSROOMS	20	DIST. OWNED RELO.
8	LEASED CLASSROOMS	10	LEASED RELO.
7	NON REGULAR ED ROOMS		
	DATE:		11/3/2023



WILSON STREET

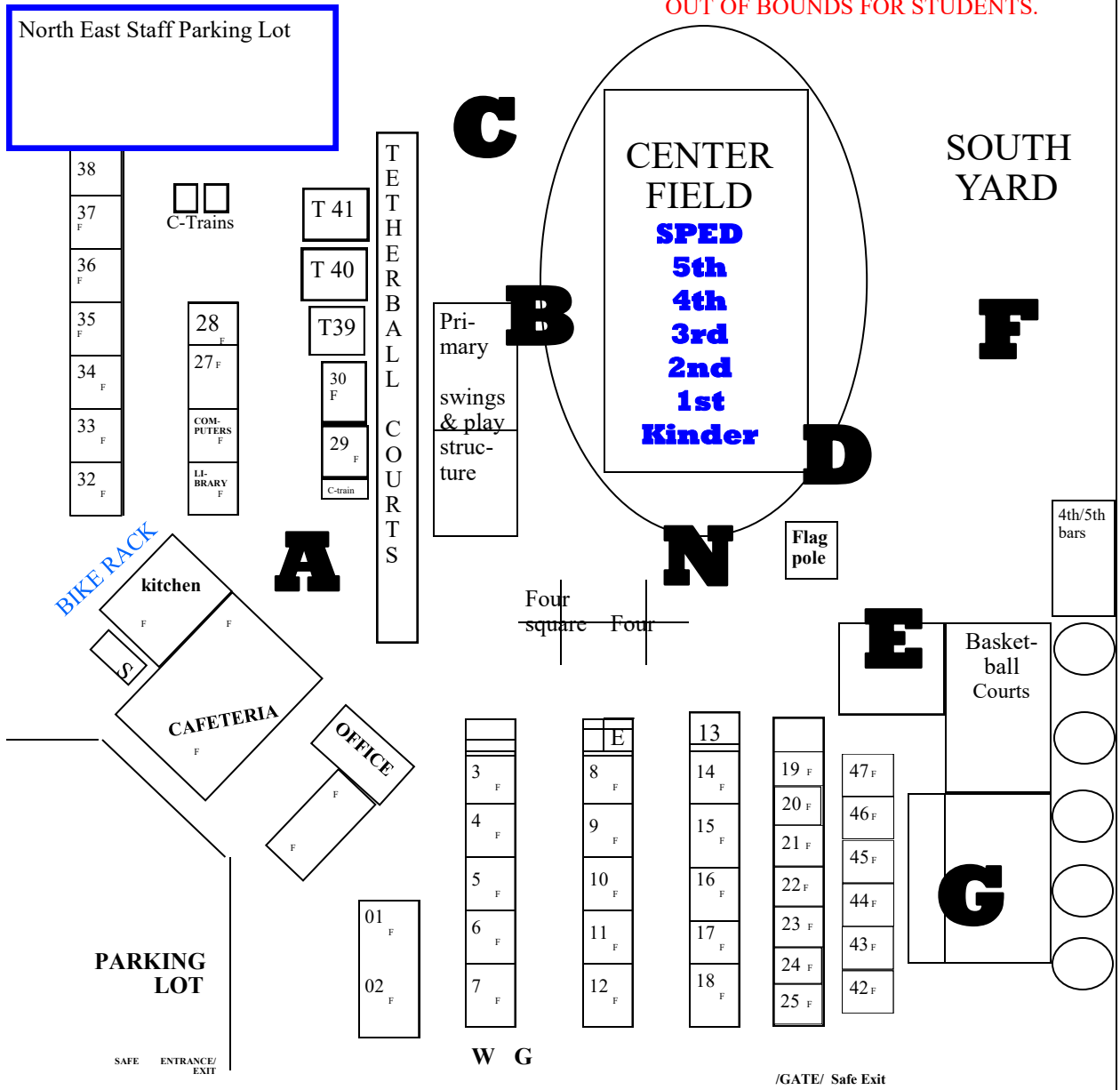

**BUS STOP**

**BENTON STREET**

<b>Room</b>	<b>11. Johnson (3)</b>	<b>19. Lopez (SDC)</b>	<b>33. Reynolds (2)</b>
<b>1. Valladares (K)</b>	<b>12. Milazzo (3)</b>	<b>20. Ortiz (SDC)</b>	<b>34. Penuelas (RSP)</b>
<b>2. Rodriguez(K)</b>	<b>13. Ericsson (Speech)</b>	<b>21. Jenson (SDC)</b>	<b>35. Rodrigo (2)</b>
<b>3. IMC</b>	<b>14. Mayfield(5)</b>	<b>22. Huizer (5)</b>	<b>36. King (2)</b>
<b>4. Cuevas</b>	<b>15. De Vos (5)</b>	<b>23. Barrientos (5)</b>	<b>37. Alford (2)</b>
<b>5. Lopez (K)</b>	<b>16. Barajas (4)</b>	<b>24. Hill (4)</b>	<b>38. Jauregui (1)</b>
<b>6. Leftwich (K)</b>	<b>17. Alvarado (4)</b>	<b>25. Duncan/Barry (BIS)</b>	<b>T39 Handy (RSP)</b>
<b>7. Ross (TK)</b>	<b>18. Jackson (4)</b>	<b>26. Library</b>	<b>T40 Smith (1)</b>
<b>8. Croney (3)</b>		<b>26b. E-Sports Room</b>	<b>T41 Heberle/Berry (Int. Spec.)</b>
<b>9. Alvarado (3)</b>		<b>27. McNeill (1)</b>	<b>T42 Rojas/Parent Center</b>
<b>10. Hentges (3)</b>		<b>28. Alvarez (1)</b>	<b>T43 New Hire (SET)</b>
		<b>29. Tuttle (TK)</b>	<b>T44 Clay (SET)</b>
		<b>30. Martinez (1)</b>	<b>T45 Ennis (SDC)</b>
		<b>32. Ceja (2)</b>	<b>T46 ELP</b>
			<b>T47 Music</b>

**Park**







# **Williams Elementary School**

**1201 Williams Street**

**BAKERSFIELD CITY SCHOOL DISTRICT  
SITE FACILITY SURVEY**

School: Williams Elementary  
Acreage: 5.92

Principal: Annamarie Mendez  
Date: 11/3/2023

Clstrm	Misc.	Sq. Ft.	Type of Building
14	3	16,800	Permanent Buildings
10	2	12,000	Relocatable Buildings
	2	900	Relocatable Restrooms
	2	1,920	Leased Relocatables
		6,073	Multipurpose Area
		1,505	Admin Area
		1,760	Restrooms
		2,773	Miscellaneous
24	9	43,731	Total

483	Student Population
9	Parking Spaces
N	Bus Zone: Y/N
1954	Year of Construction
1994	Modernization
Package	A/C Type

ROOM #	SQ. FT.	TYPE	ROOM #	SQ. FT.	TYPE
<i>Bldg. A (Permanent)</i>			<i>Bldg. H (Permanent)</i>		
MP	6,073	Multi-Purpose	15	960	Classroom
RR	184	Restrooms	16	960	Classroom
Total	6,257		17	960	Classroom
<i>Bldg. B (Permanent)</i>			RR	176	Restrooms
Admin	1,505	Administration	Misc	305	Misc
RR	88	Restrooms	Total	3,361	
Misc	931	Misc	<i>Bldg. J (Permanent)</i>		
Total	2,524		10	960	Classroom
<i>Bldg. C (Permanent)</i>			11	960	Classroom
1	1,200	Kindergarten	12	960	Classroom
2	1,200	Kindergarten	Misc	480	Misc
RR	256	Restrooms	Total	3,360	
Misc	289	Misc	<i>District Owned Relocatables</i>		
Total	2,945		<i>Bldg. R1</i>	960	Classroom 5
<i>Bldg. D (Permanent)</i>			<i>Bldg. R2</i>	960	Classroom 6
18	960	PD Room	<i>Bldg. R3</i>	420	Restrooms
19	960	SP ED CR	<i>Bldg. R4</i>	960	Classroom 7
RR	352	Restrooms	<i>Bldg. R5</i>	960	YSS (Rm 8)
Misc	96	Misc	<i>Bldg. R6</i>	960	BIS (Rm 9)
Total	2,368		<i>Bldg. R9</i>	1,440	Pre-K
<i>Bldg. E (Permanent)</i>			<i>Bldg. R10</i>	480	Classroom 29
13	960	Library	<i>Bldg. R11</i>	960	Classroom 28
14	960	Intervention	<i>Bldg. R12</i>	960	Classroom 27
RR	352	Restrooms	<i>Bldg. R13</i>	960	Classroom 26
Misc	96	Misc	<i>Bldg. R14</i>	960	Classroom 25
Total	2,368		<i>Bldg. R15</i>	960	Classroom 24
<i>Bldg. F (Permanent)</i>			<i>Bldg. R16</i>	960	Restrooms
3	960	Kindergarten	Total	12,900	
4	960	TK CR	<i>Leased Relocatables</i>		
RR	352	Restrooms	<i>Bldg. R7</i>	960	Music/Arts (Rm 23)
Misc	96	Misc	<i>Bldg. R8</i>	960	Parent Center
Total	2,368		Total	1,920	
<i>Bldg. G (Permanent)</i>					
20	960	Classroom			
21	960	Classroom			
22	960	Classroom			
Misc	480	Misc			
Total	3,360				





**BAKERSFIELD CITY SCHOOLS**  
**WILLIAMS ELEMENTARY SCHOOL**  
 RELOCATABLES

BLDG.	Rm #	DSA #	DATE	SIZE	USE	AREA	SERIAL NUMBER	LEASE CO	LEASE TYPE	Month.	Rnt \$
						sq. ft.					
R1	5	48691	1987	30 X 32	Classroom	960	R-66	BCSD	DIST.OWNED RELO.	-	
R2	6	48691	1987	30 X 32	Classroom	960	R-65	BCSD	DIST.OWNED RELO.	-	
R3	RR	48691	1987	30 X 14	Restrooms	420	L-13	BCSD	DIST.OWNED RELO.	-	
R4	7	48691	1987	30 X 32	Classroom	960	R-64	BCSD	DIST.OWNED RELO.	-	
R5	8	48691	1987	30 X 32	YSS Rm	960	R-63	BCSD	DIST.OWNED RELO.	-	
R6	9	48691	1987	30 X 32	BIS	960	R-62	BCSD	DIST.OWNED RELO.	-	
R7	23	118217	2016	24 X 40	Music/Arts	960	3564-3565	CL LSG	LEASED RELO.	\$460.00	
R8	PTC	119623	2018	24 X 40	Parent Ctr	960	26517-26518	CL LSG	LEASED RELO.	\$460.00	
R9	Pre-K	107816	2004	36 X 40	Pre-K	1,440	44-001ABC	BCSD	DIST.OWNED RELO.	-	
R10	29	120583	2000	12 X 40	Restrooms	480	13697	BCSD	DIST.OWNED RELO.	-	
R11	28	120583	2000	24 X 40	Classroom	960	14187-14188	BCSD	DIST.OWNED RELO.	-	
R12	27	120583	2000	24 X 40	Classroom	960	14189-14190	BCSD	DIST.OWNED RELO.	-	
R13	26	120583	2000	24 X 40	Classroom	960	14299-14300	BCSD	DIST.OWNED RELO.	-	
R14	25	120583	2000	24 X 40	Classroom	960	56122-56123	BCSD	DIST.OWNED RELO.	-	
R15	24	120583	2000	24 X 40	Classroom	960	47528-01/02	BCSD	DIST.OWNED RELO.	-	
R16	RR	120583	2000	24 X 40	Restrooms	960	47806-47807	BCSD	DIST.OWNED RELO.	-	
<b>Total</b>						14,820	sq. ft.				\$920.00

10	DISTRICT OWNED CLASSROOMS	14	DIST. OWNED RELO.
0	LEASED CLASSROOMS	2	LEASED RELO.
6	NON REGULAR ED ROOMS		

DATE: 11/3/2023



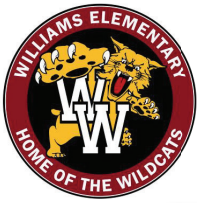

# WILLIAMS SCHOOL

1201 WILLIAMS STREET  
 BAKERSFIELD, CA 93305 • 661-631-5840



\*\*FACE (Family and Community Engagement) -Mayra Rodriguez

\*Shannon Petrini & Carli Folweiler - Reading Intervention Specialists  
 \*Sarah Vasquez- A.C. - Academic Coach  
 \*Cynthia Gonzales- APL (Academic Program Leader)  
 \*Jessica Cortez- SPPC (Specially Funded Program Clerk)  
 \*Simon Yoh - School Nurse  
 \*Barbara March - Speech Pathologist  
 \*Darsiel Gholston - Psychologist

Principal: Anamarie Mendez  
 Vice Principal: Thomas York  
 Secretary: Cholee Marchel

Staff Parking



2023-2024







# **Paul L. Cato Middle School**

**4115 Vineland Rd.**

**BAKERSFIELD CITY SCHOOL DISTRICT  
SITE FACILITY SURVEY**

School: Cato Middle  
Acreage: 25

Principal: Cheryl Stamper  
Date: 11/3/2023

Clstrm	Misc.	Sq. Ft.	Type of Building
35	9	41,857	Permanent Buildings
		12,641	MPR/Stage
		6,908	Admin
		1,367	Kitchen
		3,183	Restrooms
		1,036	Lounge
		2,343	Library
		10,575	Miscellaneous
35	9	79,910	Total

657	Student Population
1337	School Capacity
90	Parking Spaces
Y	Bus Zone: Y / N
2013	Year of Construction
DVFR	A/C Type

ROOM #	TYPE	ROOM #	SQ. FT.	TYPE
<i>Bldg. A</i> (Permanent)		<i>Bldg. E</i> (Permanent)		
1	938 Storage	33	938 SP ED CR	
2	938 Classroom	34	813 SP ED CR	
3	939 Classroom	35	939 BIS	
4	939 Classroom	36	939 Music	
5	938 Speech/ELP	37	938 Music	
6	939 Classroom	38	812 SP ED CR	
7	939 Classroom	39	939 Classroom	
8	939 SP ED CR	40	939 ATS	
Misc	1,300 Misc	Misc	2,473 Misc	
Total	8,809	Total	9,730	
<i>Bldg. B</i> (Permanent)		<i>Bldg. F</i> (Permanent)		
9	812 Classroom	41	1,026 Classroom	
10	939 Classroom	42	1,054 Classroom	
11	939 SP ED CR	RR	618 Restrooms	
12	939 SP ED CR	Misc	670 Misc	
13	938 Classroom	Total	3,368	
14	813 Classroom	<i>Bldg. G</i> (Permanent)		
15	939 SP ED CR	Admin	6,908 Administration	
16	939 PLTW Lab	RR	406 Restrooms	
RR	55 Restrooms	Misc	315 Misc	
Misc	1,509 Misc	Total	7,629	
Total	8,822	<i>Bldg. H</i> (Permanent)		
<i>Bldg. C</i> (Permanent)		Music	2,735 Music (CR 43)	
17	938 Classroom	MP/Stage	12,641 MPR/Stage	
18	938 Classroom	Library	2,343 Library	
19	939 Classroom	Kit	1,367 Kitchen	
20	939 ELA	Lounge	1,036 Staff Lounge	
21	938 ELA	RR	570 Restrooms	
22	939 ELA	Misc	581 Misc	
23	939 Classroom	Total	21,273	
24	939 PTC	<i>Bldg. J</i> (Permanent)		
Misc	1,313 Misc	RR	767 Restrooms	
Total	8,822	Misc	557 Misc	
<i>Bldg. D</i> (Permanent)		Total	1,324	
25	938 Classroom	<i>Bldg. K</i> (Permanent)		
26	938 Classroom	RR	767 Restrooms	
27	939 Classroom	Misc	557 Misc	
28	939 Classroom	Total	1,324	
29	938 Classroom			
30	939 Classroom			
31	939 Classroom			
32	939 Classroom			
Misc	1,300 Misc			
Total	8,809			

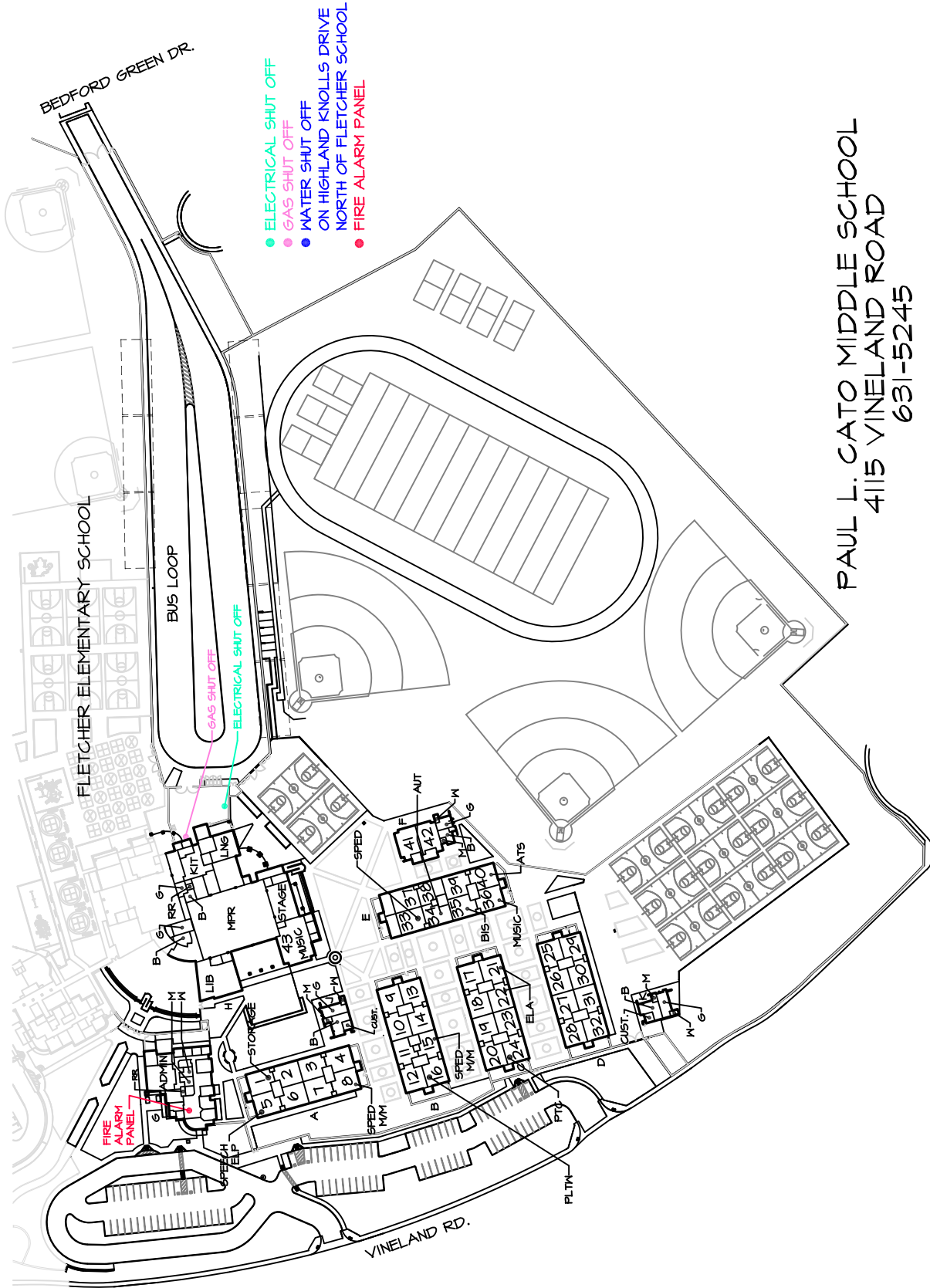

PAUL L. CATO MIDDLE SCHOOL  
 4115 VINELAND ROAD  
 631-5245

AREA = 1,089,000 SQ. FT.  
 OR 25 ACRES

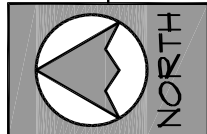

**SITE PLAN**  
**11-3-23**

SCALE: NTS



WkRm	TR	Nurse
<b>OFFICE Staff</b> AC Psych Principal Vice Prin		
		Campus Sup

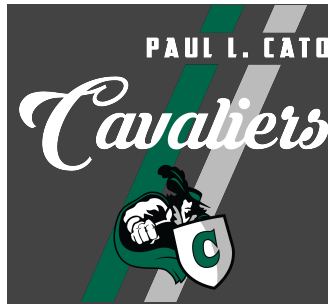

**WING A**

<b>5</b> Speech/ ELP	<b>1</b> Storage
<b>6</b> Richerson ELA/HS	<b>2</b> Street Eng/HS 6
<b>7</b> Bernard M/Sci/PE	<b>3</b> Luque M/Sci/PE
<b>8</b> Langley MM 6	<b>4</b> Reyes 6th Grade

<b>Restroom</b>
-----------------

<b>LIBRARY</b>	<b>CAFETERIA</b>
<b>43</b> Hernandez Music	
<b>STAGE</b> Choir Smith 6-8	

**WING B**

<b>12</b> Lovett Imm 6-7	<b>11</b> Langley MM 6	<b>10</b> Esqueda History 7	<b>9</b> E-Sports
<b>16</b> PLTW Lab	<b>15</b> Bransby MM 6-8	<b>14</b> Salinas History 7	<b>13</b> Reichert History 8

**WING C**

<b>20</b> West ELA 8	<b>19</b> Open	<b>18</b> Jacobs ELA 7	<b>17</b> Tech Staging
<b>24</b> Parent Center	<b>23</b> TWIG Storage	<b>22</b> Shelton ELD/ELA	<b>21</b> Fox ELA 8

**WING E**

<b>33</b> Baker MM 7/8 Math	<b>37</b> Piano Lab
<b>34</b> Mar Autism	<b>38</b> Quiddam SH
<b>35</b> BIS	<b>39</b> Vavant PE
<b>MTSS Wing</b>	
<b>36</b> Lee Orchestra	<b>40</b> Albitre ATS

**WING F**

<b>41</b> Banning 7th PE
<b>42</b> Orozco 8th PE
<b>Restroom</b>

**WING D**

<b>28</b> Duenas Math 8	<b>27</b> Lee Math Int.	<b>26</b> Schultz Science 7	<b>25</b> Wooden Science 8
<b>32</b> Chaney Math 7	<b>31</b> Arnold Math 7	<b>30</b> Wagner Science 7/8	<b>29</b> Robotics

<b>Restroom</b>
-----------------

# 2023-2024

**Lunchtime Activities**  
 Library M,W, F  
 Covered Patio T, TH





# **Bernice Harrell Chipman Junior High School**

**2905 Eissler St.**

**BAKERSFIELD CITY SCHOOL DISTRICT  
SITE FACILITY SURVEY**

School: Chipman Junior High School  
Acreage: 10.3

Principal: Tomas Prieto  
Date: 11/8/2023

Clstrms	Misc.	Sq. Ft.	Type of Building
24	6	35,457	Permanent Buildings
4		3,840	Relocatable Buildings
	1	480	Relocatable Restroom
5		4,800	Leased Relocatables
		1,614	Admin Area
		7,953	MPR/Stage
		1,985	Kitchen
		2,759	Library
		1,740	Restrooms
		7,036	Miscellaneous
33	7	67,664	Total

731	Student Population
62	Parking Spaces
N	Bus Zone: Y / N
1968	Year of Construction
2010	Modernization
Package	A/C Type

ROOM #	SQ. FT.	TYPE	ROOM #	SQ. FT.	TYPE
<i>Bldg. A</i> (Permanent)			<i>Bldg. E</i> (Permanent)		
910	840	Reading Lab	110	1,870	PLTW/SCI CR
920	996	Classroom	120	492	Robotics
930	996	Classroom	130	1,728	PLTW CR
940	840	Classroom	RR	56	Restrooms
945	520	Classroom	Misc.	944	Misc
950	840	Classroom	Total	5,090	
960	996	Classroom	<i>Bldg. F</i> (Permanent)		
970	996	Classroom	710	992	PE Classroom
980	840	BHT	720	992	PE Classroom
Lab.	1,296	Reading/Intv	RR	252	Restrooms
RR	448	Restrooms	Misc.	324	Misc
Misc.	1,288	Misc	Total	2,560	
Total	10,896		<i>Bldg. H</i>		
<i>Bldg. B</i> (Permanent)			501	2,759	Library, Nurse/Speech
610	840	SP ED CR	RR	150	Restrooms
620	996	Classroom	Misc.	971	Misc
630	996	Classroom	Total	3,880	
640	840	SP ED CR	<i>Bldg. J</i>		
650	840	Classroom	Admin	1,614	Administration
660	996	Classroom	RR	111	Restrooms
670	996	Classroom	Misc.	763	Misc
680	840	Classroom	Total	2,488	
Lab.	1,296	Math/Intv	<i>District Owned Relocatables</i>		
RR	418	Restrooms	<i>Bldg. R1</i>	960	Classroom 430
Misc.	1,862	Misc	<i>Bldg. R2</i>	960	Classroom 440
Total	10,920		<i>Bldg. R3</i>	960	SP ED CR 450
<i>Bldg. C</i> (Permanent)			<i>Bldg. R4</i>	480	Restrooms
310	1,367	Choir/Music Classroom	<i>Bldg. R5</i>	960	Classroom 460
320	1,967	Band Music Classroom	Total	4,320	
MP	7,953	MPR/Stage	<i>Leased Relocatables</i>		
KIT	1,985	Kitchen	<i>Bldg. R6</i>	960	Classroom 470
RR	273	Restrooms	<i>Bldg. R7</i>	960	Classroom 480
Misc.	1,007	Misc	<i>Bldg. R8</i>	960	SP ED CR 510
Total	14,552		<i>Bldg. R9</i>	960	SP ED CR 520
<i>Bldg. D</i> (Permanent)			<i>Bldg. R10</i>	960	PE CR 530
210	1,375	IMC	Total	4,800	
220	1,344	Classroom			
230	1,490	Classroom			
240	1,024	Classroom			
250	1,024	Classroom			
260	1,152	ASP CR			
RR	32	Restrooms			
Misc.	586	Misc			
Total	8,027				



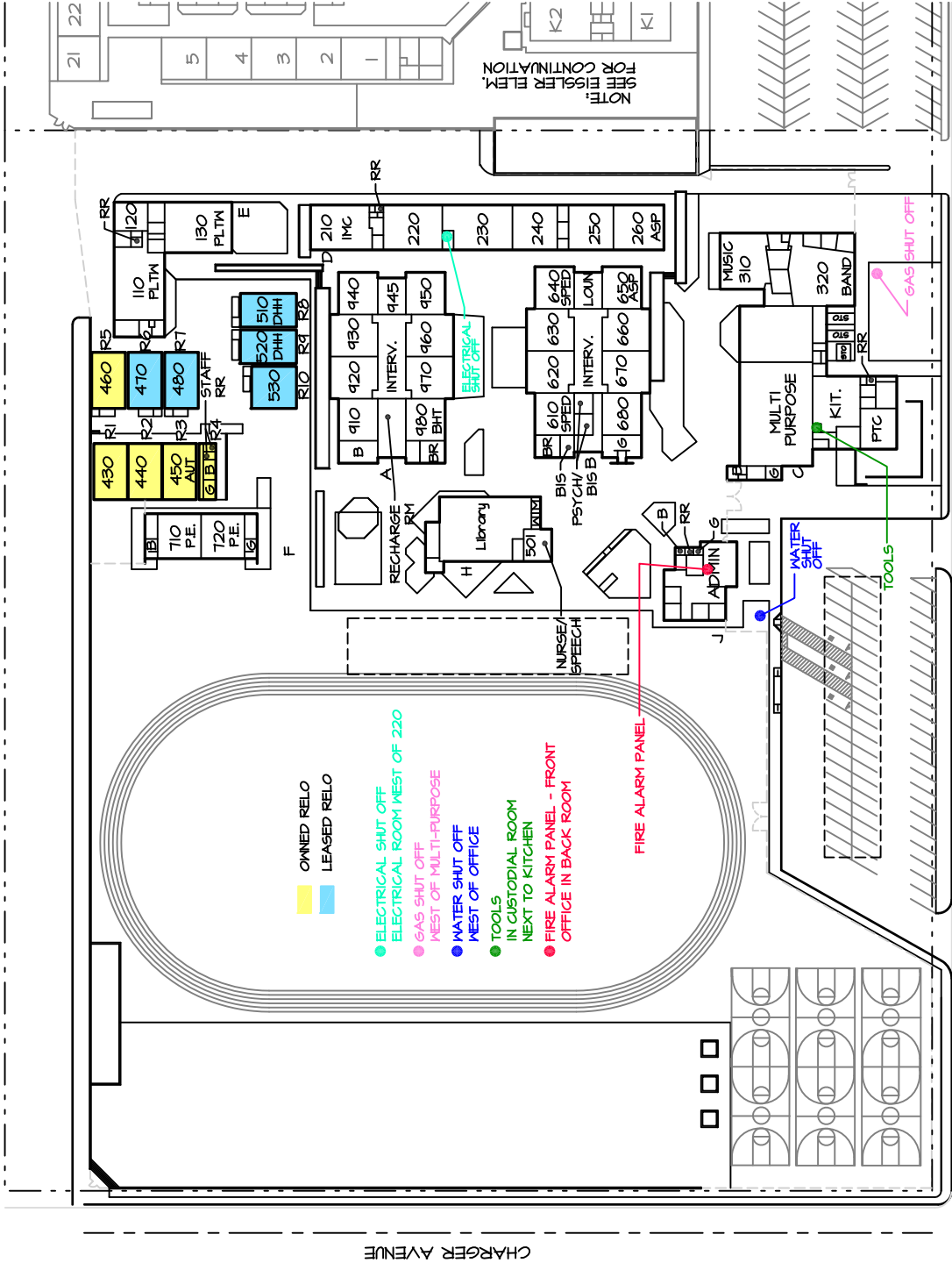

- OWNED RELO
- LEASED RELO
- ELECTRICAL SHUT OFF
- ELECTRICAL ROOM WEST OF 220
- GAS SHUT OFF
- MEET OF MULTI-PURPOSE
- WATER SHUT OFF
- MEET OF OFFICE
- TOOLS
- IN CUSTODIAL ROOM
- NEXT TO KITCHEN
- FIRE ALARM PANEL - FRONT
- OFFICE IN BACK ROOM

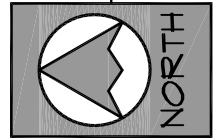

**SITE PLAN**  
**11-8-23**

CHIPMAN JR. HIGH  
2905 EISSLER STREET  
631-5210

AREA = 448,668 SQ. FT.  
OR 10.3 ACRES

SCALE: 1"=120'



**BAKERSFIELD CITY SCHOOLS**  
**CHIPMAN JUNIOR HIGH SCHOOL**  
 RELOCATABLES

BLDG.	Rm #	DSA #	DATE	SIZE	USE	AREA sq. ft.	SERIAL NUMBER	Mnth. Rnt \$	LEASE CO	LEASE TYPE	
R1	430	107512	2003	24 X 40	Classroom	960	03-828-007AB	-	BCSD	DIST OWNED RELO	
R2	440	107512	2003	24 X 40	Classroom	960	03-828-009AB	-	BCSD	DIST OWNED RELO	
R3	450	107512	2003	24 X 40	SP ED CR	960	03-828-008AB	-	BCSD	DIST OWNED RELO	
R4	RR	107512	2003	12 X 40	Restrooms	480	03-828-010A	-	BCSD	DIST OWNED RELO	
R5	460	108679	2005	24 X 40	Classroom	960	05-120-003AB	-	BCSD	DIST OWNED RELO	
R6	470	117283	2011	24 X 40	Classroom	960	56014-56015	\$460.00	CL LSG	LEASED RELO	
R7	480	117283	2012	24 X 40	Classroom	960	38902-38903	\$460.00	CL LSG	LEASED RELO	
R8	510	117035	2014	24 X 40	SP ED CR	960	2BC4561/62	\$293.33	CL LSG	LEASED RELO	
R9	520	117035	2014	24 X 40	SP ED CR	960	47949-01/02	\$293.33	CL LSG	LEASED RELO	
R10	530	117549	2015	32 X 30	PE CR	960	10134-10135-10136	\$600.00	CL LSG	LEASED RELO	
<b>Total</b>						9,120	sq. ft.	\$2,106.66			

4	DISTRICT OWNED CLASSROOMS	5	DIST. OWNED RELO.
5	LEASED CLASSROOMS	5	LEASED RELO.
1	NON REGULAR ED ROOMS		

DATE: 11/8/2023



**CHIPMAN  
2023-2024**

110 Kornbau PLTW 7/8	120 Robotics
130 Venegas PLTW 7/8 Robotics 7/8	

710 Figures PE 8	430 Garcia History 8
720 Rojas PE 7	440 Medina History 8
	450 Piceno Autism 6-8
RR	RR
RR	RR
Handicap	

460 Medina- Matal
470 Hutson History 7
480 Taylor PE 8

Picnic  
Tables

530 Gouk PE 7	520 Berg DHH 7/8	510 Tobiasen DHH 7/8
---------------------	------------------------	----------------------------

Custodial		
Library Franetovich		
501 Edwards	Staff RR	Staff RR

BOYS RR	910 Reading Lab	920 Mateo ELA 8	930 Beasley ELA 8	940 White ELD 7/8
CPALACE	RECHARGE ROOM	INTERVENTION ROOM		BOOK ROOM
Hines	980 BHT Choyce	970 Bonetti ELA 7	960 Beard ELA 7	950 Salem Lit Lang

IMC 210 Gunderson Rodriguez Zasoski
220 Acevedo Science 7
230 Science 7 Science 7
240 Johns Science 8
250 Bogursky Science 8
260 ASP

Book Rm	610 Ntui Math SPED	620 Deming Math 8	630 Wykoff Math 7	640 Mallernee ELA SPED 7/8
Hudson BIS	Williams BIS	Garcia Psych	Lounge	
GIRLS RR	680 Potter SPED 7/8	670 McCalla Math 7	660 McGinnis Math 8	650 E-Sports

Prieto	Ware	Mendoza
Seymore	Coronel	Ortolina
Aguilar		

Basketball  
Courts

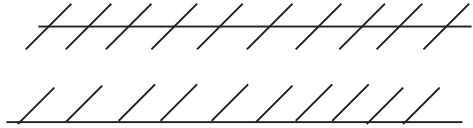

	Multi-Purpose	Stage	310 Heasley Music 7/8
Polanco	Hernandez		320 Morales Band 7/8

Charger Ave

Eissler Street





# **John L. Compton Junior High School**

**3211 Pico Avenue**

**BAKERSFIELD CITY SCHOOL DISTRICT  
SITE FACILITY SURVEY**

School: Compton Junior High  
Acreage: 9.9

Principal: Erin Estep  
Date: 11/8/2023

Clrms	Misc.	Sq. Ft.	Type of Building
20	4	28,036	Permanent Buildings
5		4,800	Relocatable Buildings
4	1	4,800	Leased Relocatables
	1	480	Leased Restrooms
		1,326	Admin Area
		8,234	MP/Kitchen/Stage
		2,273	Restrooms
		8,288	Miscellaneous
29	6	58,237	Total

577	Student Population
48	Parking Spaces
N	Bus Zone: Y / N
1960	Year of Construction
2014	Modernization
Package	A/C Type

ROOM #	SQ. FT.	TYPE	ROOM #	SQ. FT.	TYPE
<i>Bldg. A</i> (Permanent)			<i>Bldg. G</i> (Permanent)		
Admin	1,326	Administration	16	960	ACAD
RR	405	Restrooms	16A	600	Therapist
Misc.	2,053	Misc	17	960	Classroom
<i>Total</i>	<i>3,784</i>		18	960	Intervention
<i>Bldg. B</i> (Permanent)			19	960	Classroom
MP	8,234	MP/Kitchen/Stage	RR	710	Restrooms
26	1,900	Band Room	Misc.	130	Misc
RR	44	Restrooms	<i>Total</i>	<i>5,280</i>	
<i>Total</i>	<i>10,178</i>		<i>Bldg. H</i> (Permanent)		
<i>Bldg. C</i> (Permanent)			20	960	Classroom
1	1,320	Science Lab CR	21	960	Classroom
2	960	SP ED CR	22	960	Classroom
3	1,200	Science Lab CR	23	960	Classroom
4	1,320	PLTW CR	24	960	Classroom
Misc.	480	Misc	Misc	480	Misc
<i>Total</i>	<i>5,280</i>		<i>Total</i>	<i>5,280</i>	
<i>Bldg. D</i> (Permanent)			<i>Bldg. J</i> (Permanent)		
5	960	Classroom	Library	1,943	Library
6	960	SP ED CR	Misc	476	Misc
7	960	Classroom	<i>Total</i>	<i>2,419</i>	
8	960	Classroom	<i>District Owned Relocatables</i>		
RR	260	Restrooms	<i>Bldg. R1</i>	960	Classroom 27
Misc.	1,060	Misc	<i>Bldg. R2</i>	960	Classroom 28
<i>Total</i>	<i>5,160</i>		<i>Bldg. R3</i>	960	Classroom 29
<i>Bldg. E</i> (Permanent)			<i>Bldg. R4</i>	960	Classroom 30
9	960	Classroom	<i>Bldg. R5</i>	960	Classroom 31
10	960	Classroom	<i>Total</i>	<i>4,800</i>	
11	960	Classroom	<i>Leased Relocatables</i>		
12	960	Classroom	<i>Bldg. R6</i>	960	PE CR 32
RR	854	Restrooms	<i>Bldg. R7</i>	960	PE CR 33
Misc.	466	Misc	<i>Bldg. R8</i>	960	PE CR 34
<i>Total</i>	<i>5,160</i>		<i>Bldg. R9</i>	480	Restrooms
<i>Bldg. F</i> (Permanent)			<i>Bldg. R10</i>	960	Classroom 35
13	1,200	FACE/PTC	<i>Bldg. R11</i>	960	Choir (Cm 36)
14	1,560	Classroom	<i>Total</i>	<i>5,280</i>	
14A	280	BIS/YSS			
15	2,016	PLTW			
Misc.	560	Misc			
<i>Total</i>	<i>5,616</i>				







**BAKERSFIELD CITY SCHOOLS**  
**COMPTON JUNIOR SCHOOL**  
 RELOCATABLES

BLDG.	Rm #	DSA #	DATE	SIZE	USE	AREA sq. ft.	SERIAL NUMBER	Mnth. Rnt \$	LEASE CO	LEASE TYPE	
R1	27	17766	1957	30 X 32	Classroom	960	I-23	-	BCSD	DIST. OWNED RELO.	
R2	28	17766	1957	30 X 32	Classroom	960	E-19	-	BCSD	DIST. OWNED RELO.	
R3	29	17766	1957	30 X 32	Classroom	960	I-7	-	BCSD	DIST. OWNED RELO.	
R4	30	17766	1957	30 X 32	Classroom	960	I-8	-	BCSD	DIST. OWNED RELO.	
R5	31	17766	1957	30 X 32	Classroom	960	I-36	-	BCSD	DIST. OWNED RELO.	
R6	32	119546	2018	24 X 40	PE CR	960	37322-37323	\$460.00	CL LSG	LEASED RELO.	
R7	33	119546	2018	24 X 40	PE CR	960	47948-01/02	\$460.00	CL LSG	LEASED RELO.	
R8	34	119546	2018	24 X 40	PE CR	960	48019-48020	\$460.00	CL LSG	LEASED RELO.	
R9	RR	119546	2018	12 X 40	Restroom	480	52844	\$883.33	CL LSG	LEASED RELO.	
R10	35	121752	2021	24 X 40	Classroom	960	37391-37392	\$290.50	CL LSG	LEASED RELO.	
R11	36	121752	2021	24 X 40	Chior Rm	960	35690-35691	\$290.50	CL LSG	LEASED RELO.	
<b>Total</b>						10,080	sq. ft.	\$2,844.33			

5 DISTRICT OWNED CLASSROOMS  
 4 LEASED CLASSROOMS  
 2 NON REGULAR ED ROOMS

5 DIST. OWNED RELO.  
 6 LEASED RELO.

11/8/2023







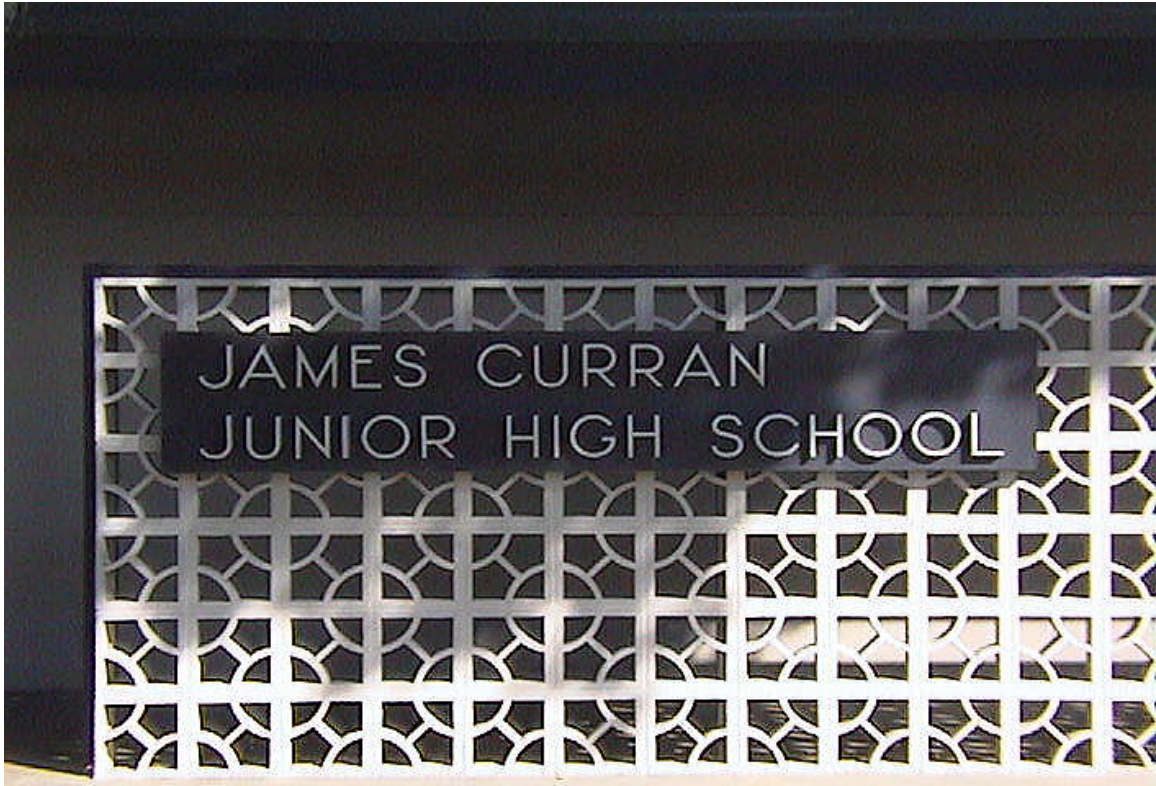

# **James Curran Middle School**

**1116 Lymric Way**

**BAKERSFIELD CITY SCHOOL DISTRICT  
SITE FACILITY SURVEY**

School: Curran Middle School  
Acreage: 12

Principal: Marilyn Strongin  
Date: 10/26/2023

Clrms	Misc.	Sq. Ft.	Type of Building
17	3	23,919	Permanent Buildings
12	1	12,570	Relocatable Buildings
15	3	17,200	Leased Relocatables
		7,790	Multipurpose Area
		1,519	Admin Area
		2,032	Restrooms
		4,598	Miscellaneous
44	7	69,628	Total

1042	Student Population
59	Parking Spaces
Y	Bus Zone: Y / N
1959	Year of Construction
2011	Modernization
Package	A/C Type

ROOM #	SQ. FT.	TYPE	ROOM #	SQ. FT.	TYPE
<i>Bldg. A (Permanent)</i>			<i>Bldg. G (Permanent)</i>		
3	960	Classroom	Library	1,750	Library
4	960	Classroom	37	1,722	PLTW CR
5	960	Classroom	Misc	1,568	Misc
6	960	SP ED CR	Total	5,040	
RR	120	Restroom	<i>Bldg. H</i>		
Misc	120	Misc	38	960	Classroom
Total	4,080		39	960	Classroom
<i>Bldg. B (Permanent)</i>			40	960	Classroom
1	1,152	Classroom	41	960	Classroom
2	1,296	SP ED CR	RR	120	Restroom
Choir	1,314	Choir Room	Misc	120	Misc
Misc	1,134	Misc	Total	4,080	
Total	4,896		<i>District Owned Relocatables</i>		
<i>Bldg. C (Permanent)</i>			<i>Bldg. R1</i>	960	Classroom 7
23	960	Classroom	<i>Bldg. R2</i>	960	Classroom 8
24	960	Classroom	<i>Bldg. R3</i>	960	ELA CR 9
25	960	Classroom	<i>Bldg. R4</i>	960	Classroom 10
RR	802	Restroom	<i>Bldg. R5</i>	1,050	FACE/PTC
Misc	398	Misc	<i>Bldg. R6</i>	960	Classroom 42
Total	4,080		<i>Bldg. R7</i>	960	Classroom 43
<i>Bldg. D (Permanent)</i>			<i>Bldg. R8</i>	960	Classroom 44
Admin	1,519	Administration	<i>Bldg. R9</i>	960	Classroom 45
IMC	1,200	IMC	<i>Bldg. R10</i>	960	Classroom 46
RR	157	Restroom	<i>Bldg. R11</i>	960	Classroom 47
Misc	955	Misc	<i>Bldg. R27</i>	960	Classroom 33
Total	3,831		<i>Bldg. R31</i>	960	SP ED CR 16
<i>Bldg. E (Permanent)</i>			Total	12,570	
Band	1,805	Band Room	<i>Leased Relocatables</i>		
MP	7,790	Multipurpose Room	<i>Bldg. R12</i>	960	PE CR 11
RR	176	Restroom	<i>Bldg. R13</i>	960	PE CR 13
Total	9,771		<i>Bldg. R14</i>	960	Achievement Ctr (Rm22)
<i>Bldg. F (Permanent)</i>			<i>Bldg. R15</i>	960	Learning Center (Rm 21)
34	1,200	Classroom	<i>Bldg. R16</i>	960	SP ED CR 20
35	960	Classroom	<i>Bldg. R17</i>	960	SP ED CR 19
36	960	Classroom	<i>Bldg. R18</i>	960	SP ED CR 18
RR	657	Restroom	<i>Bldg. R19</i>	960	Classroom 17
Misc	303	Misc	<i>Bldg. R20</i>	960	Conf. Room (Rm 26)
Total	4,080		<i>Bldg. R21</i>	960	Classroom 27
			<i>Bldg. R22</i>	960	SP ED CR 28
			<i>Bldg. R23</i>	960	Classroom 29
			<i>Bldg. R24</i>	960	Classroom 30
			<i>Bldg. R25</i>	960	Classroom 31
			<i>Bldg. R26</i>	960	SP ED CR 32
			<i>Bldg. R28</i>	960	Classroom 12
			<i>Bldg. R29</i>	960	Classroom 14
			<i>Bldg. R30</i>	960	Classroom 15
			Total	17,280	



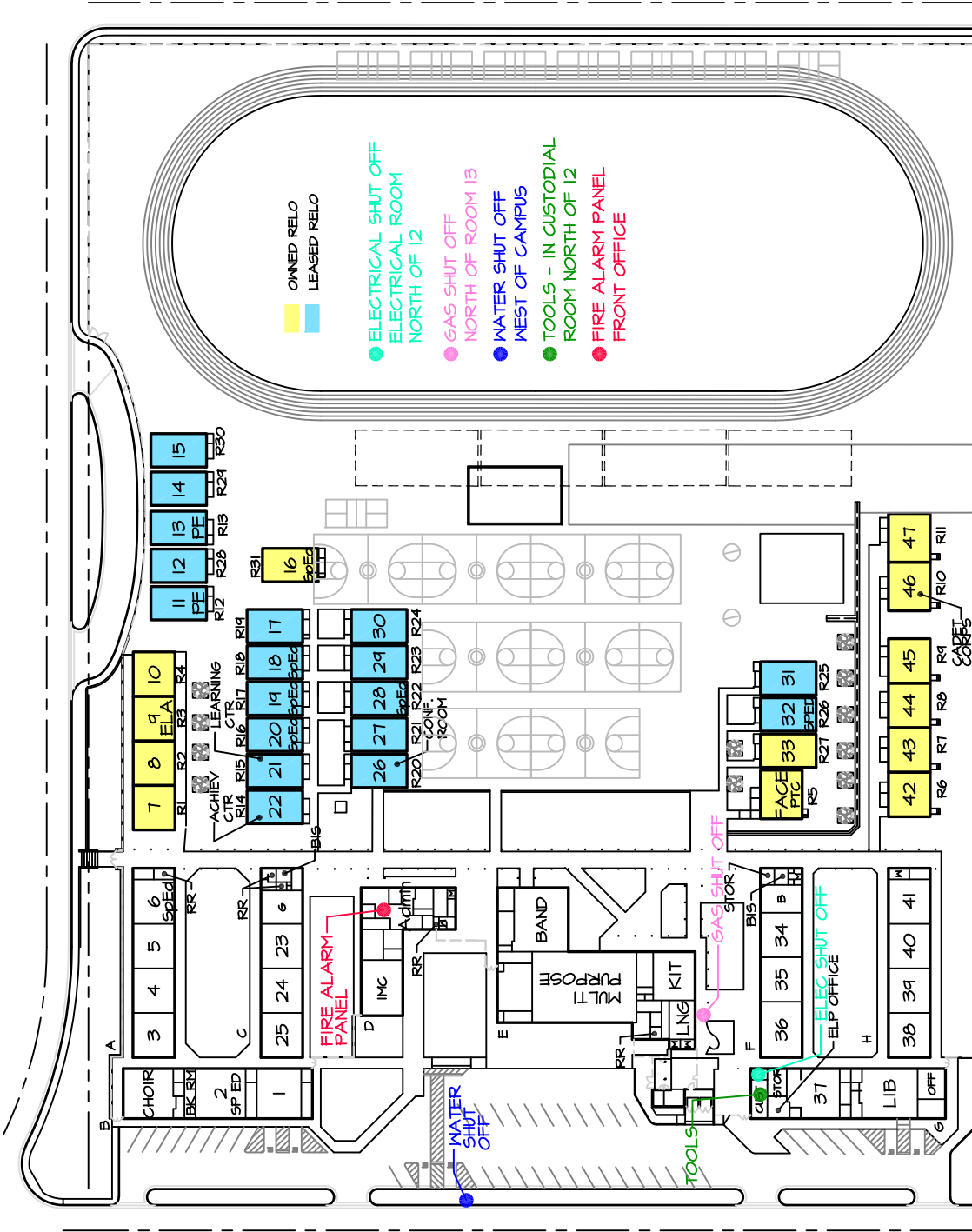

OWNED RELO  
LEASED RELO

- ELECTRICAL SHUT OFF
- ELECTRICAL ROOM NORTH OF 12
- GAS SHUT OFF
- NORTH OF ROOM 13
- WATER SHUT OFF
- WEST OF CAMPUS
- TOOLS - IN CUSTODIAL ROOM NORTH OF 12
- FIRE ALARM PANEL
- FRONT OFFICE

CURRAN JUNIOR HIGH SCHOOL  
1116 LYMRIC WAY  
631-5240

**SITE PLAN**  
**10-26-23**

AREA = 522,515.03 SQ. FT.  
OR 12 ACRES

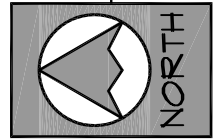

SCALE: 1"=120'



**BAKERSFIELD CITY SCHOOLS**  
**CURRAN MIDDLE SCHOOL**  
 RELOCATABLES

BLDG. #	Rm #	DSA #	DATE	SIZE	USE	AREA sq. ft.	SERIAL NUMBER	Month. Rnt \$	LEASE CO	LEASE TYPE
R1	7	16072	1959	30 X 32	Classroom	960	I-17	-	BCSD	DIST. OWNED RELO.
R2	8	16072	1959	30 X 32	Classroom	960	I-16	-	BCSD	DIST. OWNED RELO.
R3	9	16072	1959	30 X 32	ELA CR	960	I-37	-	BCSD	DIST. OWNED RELO.
R4	10	16072	1959	30 X 32	Classroom	960	E-24	-	BCSD	DIST. OWNED RELO.
R5	FACE	17766/54429	1958	30 X 32	PTC	960	I-11	-	BCSD	DIST. OWNED RELO.
R6	42	16072	1959	30 X 32	Classroom	960	I-30	-	BCSD	DIST. OWNED RELO.
R7	43	16072	1959	30 X 32	Classroom	960	I-22	-	BCSD	DIST. OWNED RELO.
R8	44	16072	1959	30 X 32	Classroom	960	I-10	-	BCSD	DIST. OWNED RELO.
R9	45	16072	1959	30 X 32	Classroom	960	E-34	-	BCSD	DIST. OWNED RELO.
R10	46	28584	1967	30 X 32	Classroom	960	C-1	-	BCSD	DIST. OWNED RELO.
R11	47	28584	1967	30 X 32	Classroom	960	C-2	-	BCSD	DIST. OWNED RELO.
R12	11	116318	2012	24 x 40	PE CR	960	35633-35634	\$460.00	CL LSG	LEASED RELO.
R13	13	116318	2012	24 X 40	PE CR	960	16712-16713	\$460.00	CL LSG	LEASED RELO.
R14	22	116318	2014	24 x 40	Achiev Ctr	960	38569-38570	\$293.00	CL LSG	LEASED RELO.
R15	21	116318	2014	24 x 40	Learning Ctr	960	50435-50436	\$293.00	CL LSG	LEASED RELO.
R16	20	116318	2013	24 x 40	SP ED CR	960	38022-38023	\$460.00	CL LSG	LEASED RELO.
R17	19	116318	2011	24 x 40	SP ED CR	960	50884-01/02	\$460.00	CL LSG	LEASED RELO.
R18	18	116579	2015	24 x 40	SP ED CR	960	48706-01/02	\$293.33	CL LSG	LEASED RELO.
R19	17	116579	2015	24 x 40	Classroom	960	48698-01/02	\$293.33	CL LSG	LEASED RELO.
R20	26	118360	2017	24 x 40	Conf. Room	960	30178-30179	\$541.67	ELITE	LEASED RELO.
R21	27	118360	2017	24 x 40	Classroom	960	23203-23204	\$541.67	ELITE	LEASED RELO.
R22	28	118360	2017	24 x 40	SP ED CR	960	19469-19470	\$541.67	ELITE	LEASED RELO.
R23	29	116579	2015	24 x 40	Classroom	960	48707-01/02	\$293.33	CL LSG	LEASED RELO.
R24	30	118360	2017	24 x 40	Classroom	960	22557-22558	\$541.67	ELITE	LEASED RELO.
R25	31	116318	2014	24 x 40	Classroom	960	49744-49745	\$293.33	CL LSG	LEASED RELO.
R26	32	116318	2014	24 x 40	SP ED CR	960	47080-47081	\$293.33	CL LSG	LEASED RELO.
R27	33	121662	2021	24 x 40	Classroom	960	48029-48030	-	BCSD	DIST. OWNED RELO.
R28	12	121662	2021	24 x 40	Classroom	960	23825-23826	\$616.67	ELITE	LEASED RELO.
R29	14	121662	2021	24 x 40	Classroom	960	53312-53313	\$616.67	ELITE	LEASED RELO.
R30	15	121662	2021	24 x 40	Classroom	960	53542-53543	\$616.67	ELITE	LEASED RELO.
R31	16	117639	2009	24 X 40	SP ED CR	960	97-102-005AB	-	BCSD	DIST. OWNED RELO.
<b>Total</b>						29,760 sq. ft.		\$7,909.34		

12	DISTRICT OWNED CLASSROOMS	13	DIST. OWNED RELO.
15	LEASED CLASSROOMS	18	LEASED RELO.
4	NON REGULAR ED ROOMS		

DATE: 10/26/2023



# CURRAN MIDDLE SCHOOL \*23/24\* School Map TRACK

Rm 15 7th ELA/HSS <b>Mr. Maness</b>
Rm 14 7th Math/Sci. <b>Ms. Easley</b>
Rm 13 6th PE <b>Mr. Swancott</b>
Rm 12 7th Math/Sci <b>Mr. Wilson</b>
Rm 11 7th PE <b>Mr. Heyart</b>

Rm 10 6th Sci. <b>Mr. Hill</b>
Rm 9 6th ELA/HSS/Drama <b>Ms. Walker</b>
Rm 8 6th Math/Sci/PE <b>Mr. Martinez</b>
Rm 7 7th Math/ Math Int/Yearbook. <b>Ms. Murry</b>

Bike Rack

Rm 16 6th-7th Music <b>Mr. Woods-LaDue</b>
Rm 17 7th ELA/HSS <b>Ms. King</b>
Rm 18 6th ELA/HSS <b>Ms. Wallace</b>
Rm 19 <b>SPED</b> 6th/8th Sci/Math <b>Mr. Machado</b>
Rm 20 <b>SPED</b> 6th Math/Sci. <b>Mr. Smith</b>
Rm 21 Learning Center <b>Ms. Dangelo</b> <b>Ms. Yoakum</b>
Rm 22 Achievement Center <b>Mr. Barajas</b>

Rm 30 7th ELA/HSS <b>Ms. Hamm</b>
Rm 29 6th ELA/HSS <b>Mr. Musser</b>
Rm 28 <b>SPED</b> 6th-8th ELA/HSS <b>Ms. Roam</b>
Rm 27 6th ELA/HSS. <b>Ms. Cavalillo Pierce</b>
Rm 26 <b>Esseil/Game Room</b>

## Basketball Court

Rm 31 7th Math/Sci. <b>Mr. Ochoa Lopez</b>
Rm 32 <b>SPED</b> 6-8th Self Contained <b>Ms. Westernout</b>
Rm 33 8th Sci <b>Ms. Hicks</b> <b>Mr. Ruiz Ponce</b>
F.A.C.E Parent Center <b>Ms. Trujillo</b>

C Train
PE/FACE Storage Room
Rm 47 6th-8th Comp./PE. <b>Mr. Martin</b>
Rm 46 8th Sci 6-8th Cadet Corps <b>Mr. Hicks</b>
Mr. Hicks Storage Room

Rm 45 8th PE <b>Mr. Duncan</b>
Rm 44 8th Math/PE <b>Mr. Anchondo</b>
Rm 43 8th ELA/Hon. Sci. <b>Ms. Shores</b>
Rm 42 8th HSS <b>Mr. Ramirez</b>

S-RR	Office BIS	St. Store
STEG	<b>Mr. Ante</b>	B-RR
G-RR	Rm 23 6th ELA/HSS 6-8 ELD <b>Ms. Camenish</b>	
	Rm 24 6th Math/Sci <b>Ms. Arthurs Brown</b>	
	Rm 25 7th ELA/HSS 6th-8th Art <b>Ms. Martinez</b>	

<b>OFFICE</b> <b>Ms. Strongin (P)</b> <b>Mr. Walker (VP)</b> <b>Ms. Haggard</b> <b>Ms. Gomez</b> <b>Ms. Rowe</b> <b>Ms. Parker</b> <b>Ms. Camarena</b> <b>K. Scott.</b> <b>APL</b> <b>MC</b> <b>Ms. McCoy</b> <b>NURSE</b> <b>Ms. Rocha</b>
Staff Loun.
Custodian <b>Ms. Arianga</b> <b>Ms. Lopez</b> <b>Mr. Lopez</b>
S RR Trash Area

<b>BANDROOM</b> 6-8th Music <b>Mr. Rodriguez</b>
<b>KITCHEN</b>
<b>Cafeteria</b>
<b>S-RR</b>
Staff Loun.
S RR Trash Area

STG	Office BIS	Staff RR
B-RR	<b>Ms. Garcia</b>	G-RR
	Rm 34 6-8th ELD <b>Ms. Romo</b>	
	Rm 35 6th-8th Reading 8th ELA/HSS <b>Ms. Lucas</b>	
	Rm 36 8th ELA/7-8 ELD <b>Ms. Carrasco</b>	

ST-RR	STEG
Rm 41 8th HSS <b>Ms. Barker</b>	
Rm 40 8th Math <b>Ms. Lopez</b>	
Rm 39 8th Sci / Honor Sci <b>Mr. Boss</b>	
Rm 38 8th Algebra/Math <b>Ms. Acevedo</b>	

ENTRANCE

STEG
Rm 2 <b>SPED</b> 6th-8th <b>Ms. Lovett</b>
CHOR ROOM 6-8th <b>Ms. Borja</b>
Rm 1 6th Math <b>Ms. Belyou</b>

Cust. Storage Room
R-Storage
<b>ELP OFFICE</b>
Rm 37 6-8th PLTW <b>Mr. Sanchez</b>
LIBRARY <b>Mr. Camorlinga</b> <b>Psych/Speech/Therapist</b>





# **Emerson Middle School**

**801 Fourth Street**

**BAKERSFIELD CITY SCHOOL DISTRICT  
SITE FACILITY SURVEY**

School: Emerson Junior High  
Acreage: 11.36

Principal: Myron Williams  
Date: 11/3/2023

Clrm	Misc.	Sq. Ft.	Type of Building
19	5	29,836	Permanent Buildings
10	1	10,560	Relocatable Buildings
5	0	4,800	Leased Relocatables
	1	480	Leased Restrooms
		6,451	Multipurpose Area
		2,064	Admin Area
		2,419	Restrooms
		6,887	Miscellaneous
34	7	63,497	Total

810	Student Population
45	Parking Spaces
Y	Bus Zone: Y / N
1956	Year of Construction
1994	Modernization
Package	A/C Type

ROOM #	SQ. FT.	TYPE	ROOM #	SQ. FT.	TYPE
<i>Bldg. A</i> (Permanent)			<i>Bldg. F</i> (Permanent)		
Admin	2,064	Administration	MP	6,451	Multi-Purpose/Kit
RR	267	Restrooms	Music	2,511	Band Room
Misc	643	Misc	RR	60	Restrooms
<i>Total</i>	2,974		Misc	436	Misc
<i>Bldg. B</i> (Permanent)			<i>Total</i>	9,458	
2	1,080	Parent Center	<i>Bldg. G</i> (Permanent)		
3	960	Classroom	27	1,152	Classroom
4	960	Classroom	28	1,314	Classroom
5	960	Classroom	29	1,914	Sci Lab
6	960	Classroom	RR	377	Restrooms
7	967	ATS	Misc	2,148	Misc
Misc	487	Misc	<i>Total</i>	6,905	
<i>Total</i>	6,374		<i>Bldg. H</i> (Permanent)		
<i>Bldg. C</i> (Permanent)			30	1,369	Classroom
Library	1,327	Library	31	1,261	Classroom
8	960	PBIS	32	1,447	Classroom
9	960	SP ED CR	RR	28	Restrooms
10	960	Classroom	Misc	293	Misc
11	960	Classroom	<i>Total</i>	4,398	
12	967	Classroom	<i>District Owned Relocatables</i>		
Misc	480	Misc	<i>Bldg. R1</i>	960	Classroom 37
<i>Total</i>	6,614		<i>Bldg. R2</i>	960	Classroom 36
<i>Bldg. D</i> (Permanent)			<i>Bldg. R3</i>	960	Classroom 35
13	960	Classroom	<i>Bldg. R4</i>	960	Classroom 34
14	960	Classroom	<i>Bldg. R5</i>	960	Classroom 33
15	960	Classroom	<i>Bldg. R6</i>	960	Classroom 22
16	960	Classroom	<i>Bldg. R7</i>	960	Classroom 23
17	967	Classroom	<i>Bldg. R8</i>	960	Classroom 24
RR	847	Restrooms	<i>Bldg. R9</i>	960	Classroom 25
Misc	360	Misc	<i>Bldg. R10</i>	960	Classroom 26
<i>Total</i>	6,014		<i>Bldg. R17</i>	960	Nurse/Spch (Rm 43) BHT
<i>Bldg. E</i> (Permanent)			<i>Total</i>	10,560	
18	720	IMC	<i>Leased Relocatables</i>		
19	720	Teacher Workroom	<i>Bldg. R11</i>	480	Restrooms
20	960	Classroom	<i>Bldg. R12</i>	960	SP ED CR 38
21	967	Classroom	<i>Bldg. R13</i>	960	Classroom 39
RR	840	Restrooms	<i>Bldg. R14</i>	960	Classroom 40
Misc	713	Misc	<i>Bldg. R15</i>	960	Classroom 41
<i>Total</i>	4,920		<i>Bldg. R16</i>	960	SP ED CR 42
			<i>Total</i>	5,280	



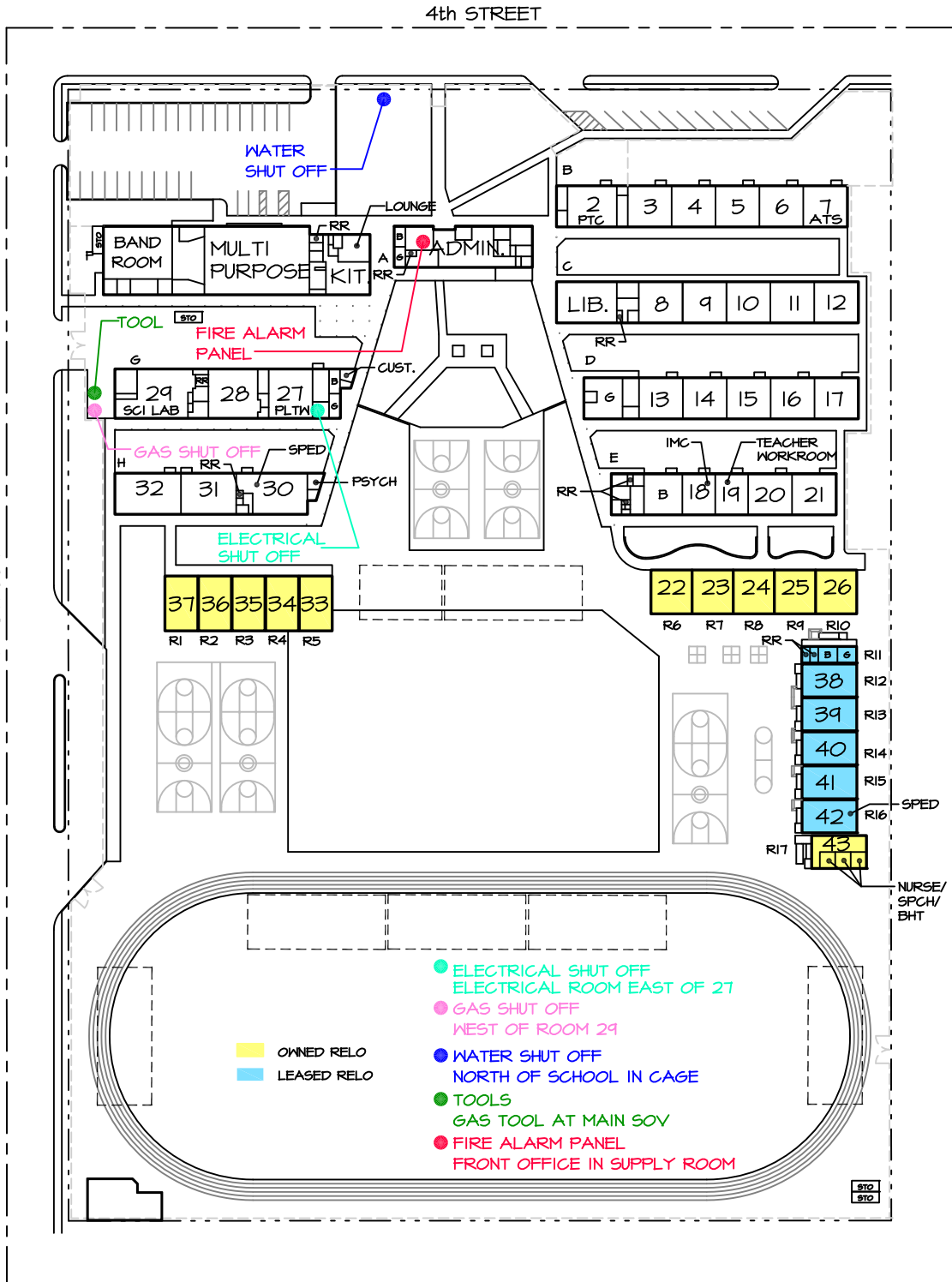

# SITE PLAN

11-3-23

SCALE: 1"=120'





**BAKERSFIELD CITY SCHOOLS**  
**EMERSON MIDDLE SCHOOL**  
 RELOCATABLES

BLDG.	Rm #	DSA #	DATE	SIZE	USE	AREA sq. ft.	SERIAL NUMBER	Mnth. Rnt \$	LEASE CO	LEASE TYPE
R1	37	106528	2002	24 X 40	Classroom	960	02-738-005AB	-	BCSD	DIST. OWNED RELO.
R2	36	106528	2002	24 X 40	Classroom	960	02-738-004AB	-	BCSD	DIST. OWNED RELO.
R3	35	106528	2002	24 X 40	Classroom	960	02-738-003AB	-	BCSD	DIST. OWNED RELO.
R4	34	106528	2002	24 X 40	Classroom	960	02-738-002AB	-	BCSD	DIST. OWNED RELO.
R5	33	106528	2002	24 X 40	Classroom	960	02-738-001AB	-	BCSD	DIST. OWNED RELO.
R6	22	30167/42904	1968	30 X 32	Classroom	960	R-16	-	BCSD	DIST. OWNED RELO.
R7	23	30167/42904	1968	30 X 32	Classroom	960	R-17	-	BCSD	DIST. OWNED RELO.
R8	24	30167/42904	1968	30 X 32	Classroom	960	R-18	-	BCSD	DIST. OWNED RELO.
R9	25	30167/42904	1968	30 X 32	Classroom	960	R-19	-	BCSD	DIST. OWNED RELO.
R10	26	30167/42904	1968	30 X 32	Classroom	960	R-20	-	BCSD	DIST. OWNED RELO.
R11	RR	115398	2013	12X40	Restroom	480	54431	\$750.83	CL LSG	LEASED RELOCATABLE
R12	38	115398	2013	24 X 40	Classroom	960	40337-40338	\$280.00	M MOD	LEASED RELOCATABLE
R13	39	115398	2013	24 X 40	Classroom	960	40287-40288	\$280.00	M MOD	LEASED RELOCATABLE
R14	40	115398	2013	24 X 40	Classroom	960	59141-59142	\$293.33	CL LSG	LEASED RELOCATABLE
R15	41	116575	2015	24 X 40	Classroom	960	59712-59713	\$293.33	CL LSG	LEASED RELOCATABLE
R16	42	116575	2015	24 X 40	SP ED CR	960	59516-59517	\$293.33	CL LSG	LEASED RELOCATABLE
R17	43	116284	2017	24 X 40	Nurse/Spch	960	12171-12172	-	BCSD	DIST. OWNED RELO.
<b>Total</b>						15,840	sq. ft.	\$2,190.82		

10	DISTRICT OWNED CLASSROOMS	11	DIST. OWNED RELO.
5	LEASED CLASSROOMS	6	LEASED RELO.
2	NON REGULAR ED ROOMS		

DATE: 11/3/2023





BHT/Nurse/Speech
Joseph SPED 42
Haley 41
Murray 40
Chavez/McManus 39
White/Ramos, D 38
Restroom

26	25	24	23	22
PE	PE	PE	PE	PE
Roberson	Caraveo	Garcia	J.Hernandez	Ortiz

21	20	19	18	Boys	Lopez
English	English	Teacher	IMC	Restroom	ELP
Bonilla	Woody	Workroom			

17	16	15	14	13	12
English	HSS	English	HSS	ELD	Restroom
Smotherman	Moreno	Rubio-Castro	Thomas	Scheler	Conf.

12	11	10	9	8
Eng/HSS	Math/Sci	Math	HSS	Adams
Salinas	Henry	N.Hernandez	Tarrer	Lara
				Valenzuela
				Library

7	6	5	4	3	2
(ATS)	Eng/HSS	Math	Math/Sci	English/HSS	FACE
	Wilson	Bedolla	Sanchez	Hauert	Magno
					Custodian

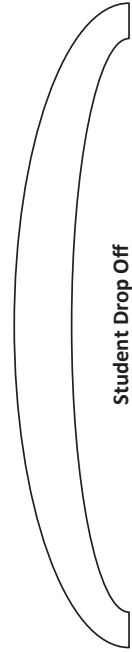

Student Drop Off



Race Track

Basketball Courts

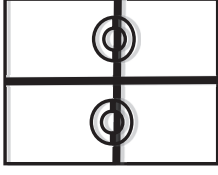

Grass Field

Basketball Courts

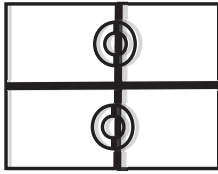

33	34	35	36	37
English	Math	HSS	HSS	Math
Ayala	Huntington	Ramos	Perez	Rose

Basketball Courts

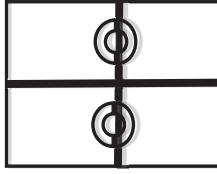

School	30	31	32
Psych	SPED	Science	Science
Harrison	Ramirez	Golden	Ackerknecht

Restroom	27	28	29
Custodian	PLTW	Science	6th Math/
	Hollett	Webb	SCI

Office Personnel:  
 Principal: Mr. Williams  
 Vice Principal: Ms. Henry  
 Secretary: Ms. Rodriguez  
 Attendance Clerk: Mrs. De Dios  
 Office Assistant: Mrs. Payan  
 Campus Supervisors:  
 Mr. Hernandez / Mr. Lopez

Student Store

Kitchen	Cafetorium	Band Room
Staff Lounge		Montbriand

Restroom Women	Restroom Men
Office	
801 4 <sup>th</sup> St. Bakersfield CA, 93304	
(661) 631-5260 Phone	
(661) 327-7608 Fax	
Mall Room Restroom	



Parking Lot





# **Lincoln Junior High School**

**815 Eureka Street**

**BAKERSFIELD CITY SCHOOL DISTRICT  
SITE FACILITY SURVEY**

School: Lincoln Junior High  
Acreage: 7.00

Principal: David Bonilla - Interim  
Date: 11/17/2023

Clstrm	Misc.	Sq. Ft.	Type of Building
13	7	19,997	Permanent Buildings
11	3	13,920	Relocables Buildings
	0	0	Relocatables Restroom
	0	0	Leased Relocatables
	0	0	Leased Restroom
		5,130	Multipurpose Area
		1,920	Admin Area
		1,469	Restrooms
		7,051	Miscellaneous
24	10	49,487	Total

502	Student Population
62	Parking Spaces
N	Bus Zone: Y / N
1961	Year of Construction
NA	Modernization
Package	A/C Type

ROOM #	SQ. FT.	TYPE	ROOM #	SQ. FT.	TYPE
<i>Bldg. A</i> (Permanent)			<i>Bldg. F</i> (Permanent)		
Admin	1,615	Admin	25	1,452	Science lab
Library	1,242	Library	26	972	Computer Lab
RR	164	Restrooms	Total	2,424	
Misc	457	Misc			
Total	3,478		<i>Bldg. G</i> (Permanent)		
<i>Bldg. B</i> (Permanent)			27	782	STEAM
1	960	ATS	28	1,180	IMC
2	960	Intv. Room	RR	134	Restrooms
3	960	Classroom	Misc	874	Misc
4	960	Classroom	Total	2,970	
5	960	Classroom	<i>Bldg. H</i> (Permanent)		
RR	91	Restrooms	34	1,443	MAG Office
Misc	450	Misc	35	1,166	PD Room
Total	5,341		RR	110	Restrooms
<i>Bldg. C</i> (Permanent)			Misc	1,558	Misc
6	960	SPED M/M	Total	4,277	
7	960	SPED M/M	<i>Bldg. J</i> (Permanent)		
8	960	Classroom	MP/Stage	5,130	Multipurpose
9	960	PLTW	Kitchen	1,795	Kitchen
10	960	Classroom	Band Room	1,848	Band (Rm 37)
RR	351	Restrooms	RR	423	Restrooms
Misc	189	Misc	Misc	1,087	Misc
Total	5,340		Total	10,283	



ROOM #	SQ. FT.	TYPE	ROOM #	SQ. FT.	TYPE
<i>Bldg. D</i> (Permanent)			<i>District Owned Relocatables</i>		
11	960	Classroom	<i>Bldg. R1</i>	-	-
12	960	Classroom	<b>RR</b>	<b>480</b>	<b>Restrooms</b>
13	1,140	Classroom	20	960	SPED SH CR 20
14	960	PLTW	21	960	SPED AUT CR 21
RR	426	Restrooms	<i>Bldg. R2</i>	-	-
Misc	540	Misc	22	960	Classroom
<i>Total</i>	<b>4,986</b>		23	960	Classroom
<i>Bldg. E</i> (Permanent)			24	960	Classroom
15	960	IMC	<i>Bldg. R3</i>	-	-
16	960	Library	25	960	Classroom
17	960	Admin.	26	960	Classroom
18	960	Admin.	<i>Bldg. R4</i>	-	-
19	960	FACE	<b>RR</b>	<b>480</b>	<b>Restrooms</b>
RR	68	Restrooms	27	960	SPED M/M
Misc	472	Misc	28	960	SPED M/M
<i>Total</i>	<b>5,340</b>		<i>Bldg. R5</i>		
			<b>29</b>	<b>960</b>	<b>Storage</b>
			30	960	Classroom
			31	960	Classroom
			<i>Bldg. R6</i>		
			RR	480	Restrooms
			<i>Bldg. R7</i>	<del>960</del>	<del>Off/Psych (Rm 38)</del>
			<i>Total</i>	<b>12,480</b>	
			<i>Leased Relocatables</i>		
			<i>Bldg. R8</i>	960	PD CR (Rm 39)
			<i>Total</i>	<b>0</b>	



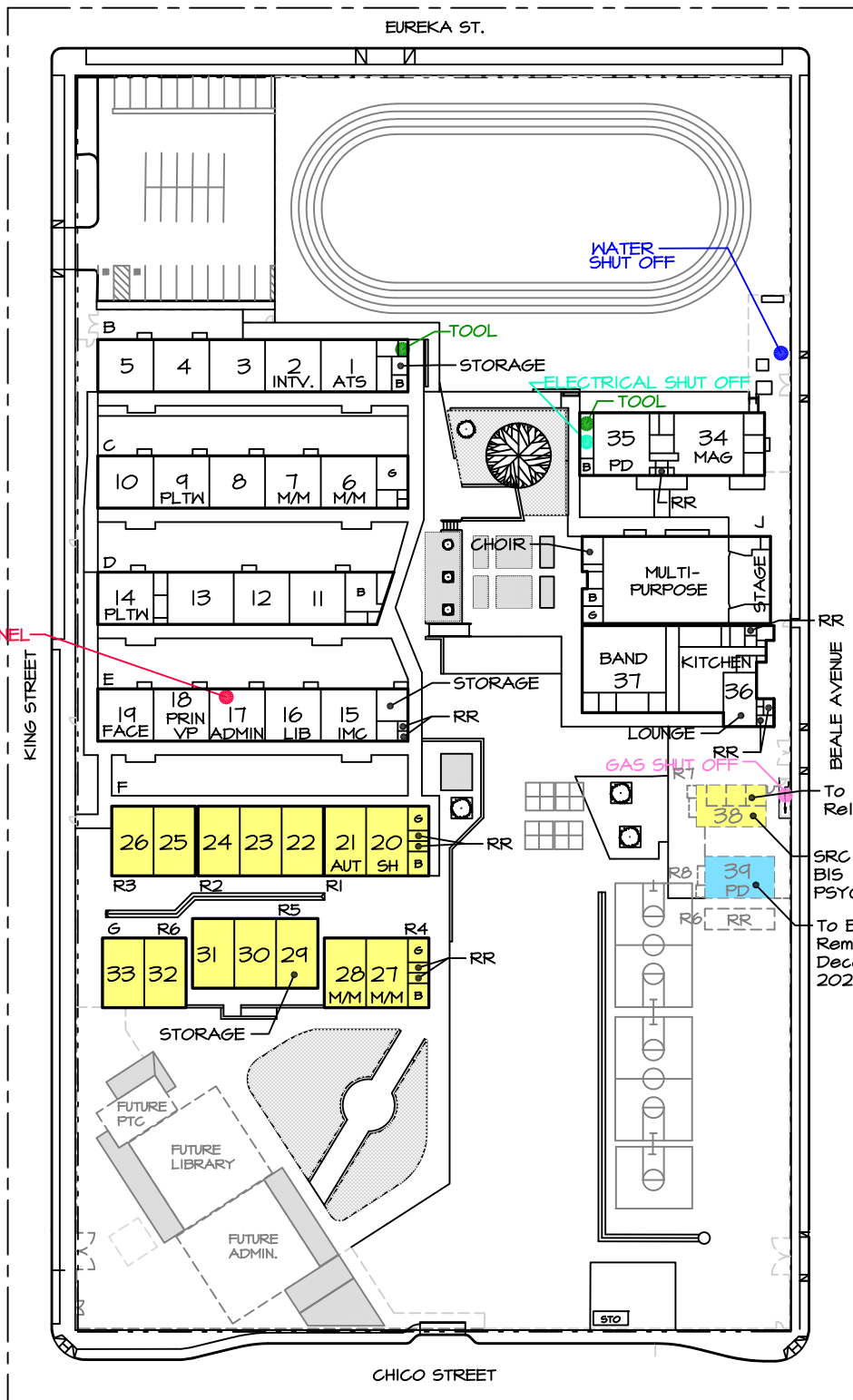

- ELECTRICAL SHUT OFF CUSTODIAL ROOM WEST OF ROOM 29
- GAS SHUT OFF SOUTH OF KITCHEN
- WATER SHUT OFF NORTHEAST OF ROOM 35
- TOOLS - GAS TOOL IN CUSTODIAL ROOM BY 34 WATER TOOL IN CUSTODIAL ROOM BY ROOM 1
- FIRE ALARM PANEL IN ROOM 17

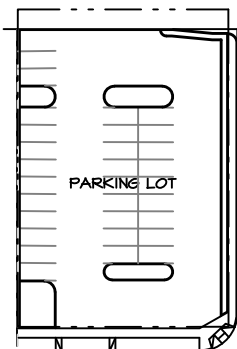

LINCOLN JUNIOR HIGH SCHOOL  
 815 EUREKA STREET  
 631-5950

LEASED RELO  
 OWNED RELO

AREA = 304,632 SQ. FT.  
 OR 7.0 ACRES



**SITE PLAN**

**11-17-23**

SCALE: 1"=100'



**BAKERSFIELD CITY SCHOOLS**  
**LINCOLN JUNIOR HIGH SCHOOL**  
 RELOCATABLES

BLDG.	Rm #	DSA #	DATE	SIZE	USE	AREA sq. ft.	SERIAL NUMBER	Mnth. Rnt \$	LEASE CO	LEASE TYPE
R1	-	-	-	-	-	-	-	-	-	-
-	RR	118380	2018	12 X 40	Restrooms	480	17-426-001 A	-	BCSD	DIST. OWNED RELO.
-	20	118380	2018	24 x 40	Intv. CR	960	17-426-001 BC	-	BCSD	DIST. OWNED RELO.
-	21	118380	2018	24 x 40	SP ED CR	960	17-426-001 DE	-	BCSD	DIST. OWNED RELO.
R2	-	-	-	-	-	-	-	-	-	-
-	22	118380	2018	24 x 40	SP ED CR	960	17-426-002 AB	-	BCSD	DIST. OWNED RELO.
-	23	118380	2018	24 x 40	SP ED CR	960	17-426-002 CD	-	BCSD	DIST. OWNED RELO.
-	24	118380	2018	24 x 40	Classroom	960	17-426-002 EF	-	BCSD	DIST. OWNED RELO.
R3	-	-	-	-	-	-	-	-	-	-
-	25	117846	2021	24 x 40	Classroom	960	19-629-012 A/B	-	BCSD	DIST. OWNED RELO.
-	26	117846	2021	24 x 40	Classroom	960	19-629-012 C/D	-	BCSD	DIST. OWNED RELO.
R4	-	-	-	-	-	-	-	-	-	-
-	RR	118652	2022	12 x 40	Restroom	480	15245	-	BCSD	DIST. OWNED RELO.
-	27	118652	2022	24 x 40	Classroom	960	15243/15244	-	BCSD	DIST. OWNED RELO.
-	28	118652	2022	24 x 40	Classroom	960	15241/15242	-	BCSD	DIST. OWNED RELO.
R5	-	-	-	-	-	-	-	-	-	-
-	29	118652	2022	24 x 40	Storage	960	15250/15251	-	BCSD	DIST. OWNED RELO.
-	30	118652	2022	24 x 40	Classroom	960	15248/15249	-	BCSD	DIST. OWNED RELO.
-	31	118652	2022	24 x 40	Classroom	960	15246/15247	-	BCSD	DIST. OWNED RELO.
<b>Total</b>						16,320 sq. ft.		\$366.67		

11	DISTRICT OWNED CLASSROOMS	5	DIST. OWNED RELO.
0	LEASED CLASSROOMS	0	LEASED RELO.
3	NON-REGULAR ED ROOMS		
	DATE:		11/17/2023



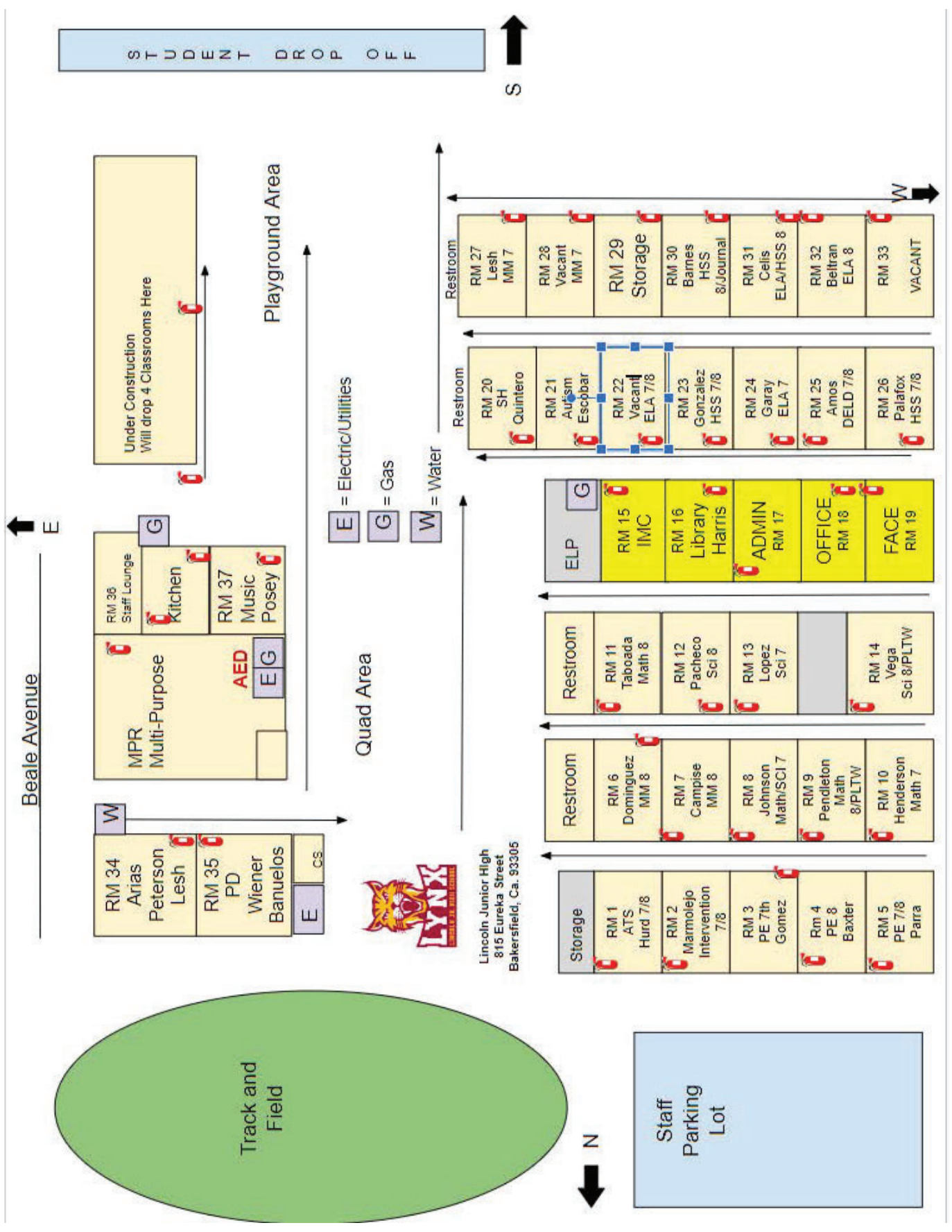







# Sequoia Middle School

900 Belle Terrace

**BAKERSFIELD CITY SCHOOL DISTRICT  
SITE FACILITY SURVEY**

School: Sequoia Middle School  
Acreage: 9.80

Principal: Sara Williams  
Date: 11/6/2023

Clstrm	Misc.	Sq. Ft.	Type of Building
16	9	25,294	Permanent Buildings
20	0	19,200	Relocatable Buildings
	1	480	Relocatable Restrooms
		4,107	Cafeteria
		1,406	Admin Area
		2,711	Restrooms
		16,517	Miscellaneous
36	10	69,715	Total

748	Student Population
79	Parking Spaces
1952	Year of Construction
1996	Modernization
Package	A/C Type

ROOM #	SQ. FT.	TYPE	ROOM #	SQ. FT.	TYPE
<i>Bldg. A</i> (Permanent)			<i>Bldg. H</i> (Permanent)		
Auditorium	3,674	Auditorium	38	1,417	Fitness Rm
19	1,368	IMC/PDC	39	1,355	Rec Room
20	2,016	Music	Lib	1,629	Library
Misc	4,182	Misc	RR	480	Restrooms
Total	11,240		Misc	1,106	Misc
			Total	5,987	
<i>Bldg. B</i> (Permanent)			<i>Bldg. I</i> (Permanent)		
Admin	1,406	Administration	36	1,027	Classroom
RR	595	Restrooms	37	1,380	Classroom
Misc	1,874	Misc	Total	2,407	
Total	3,875				
<i>Bldg. C</i> (Permanent)			<i>District Owned Relocatables</i>		
1	942	KCSOS Classroom	<i>Bldg. R1</i>	960	SP ED CR
2	747	KCSOS Classroom	<i>Bldg. R2</i>	960	SP ED CR
3	935	KCSOS Classroom	<i>Bldg. R3</i>	960	Classroom 8
4	747	KCSOS Classroom	<i>Bldg. R4</i>	960	Classroom 9
5	960	Choir	<i>Bldg. R5</i>	960	Classroom 10
RR	618	Restrooms	<i>Bldg. R6</i>	960	Classroom 22
Misc	337	Misc	<i>Bldg. R7</i>	960	Classroom 23
Total	5,286		<i>Bldg. R8</i>	960	Classroom 24
			<i>Bldg. R9</i>	960	Classroom 25
<i>Bldg. D</i> (Permanent)			<i>Bldg. R10</i>	960	Classroom 26
16	1,187	ATS	<i>Bldg. R11</i>	-	-
17	1,139	LRN CENT	32	960	Classroom
18	1,174	PLTW	33	960	Classroom
Misc	415	Misc	34	960	Classroom
Total	3,915		35	960	PLTW
			<i>Bldg. R12</i>		
<i>Bldg. E</i> (Permanent)			40	960	Classroom
11	942	Parent Ctr.	41	960	Classroom
12	747	Classroom	Restrooms	480	Restrooms
13	935	Classroom	<i>Bldg. R13</i>	-	-
14	747	Classroom	42	960	Classroom
15	960	Classroom	43	960	PE (CR 43)
RR	476	Restrooms	44	960	PE (CR 44)
Misc	479	Misc	45	960	PE (CR 45)
Total	5,286		Total	19,680	
<i>Bldg. F</i> (Permanent)					
Café	4,107	Cafeteria			
RR	65	Restrooms			
Misc	2,821	Misc			
Total	6,993				
<i>Bldg. G</i> (Permanent)					
27	942	Classroom			
28	747	Classroom			
29	960	Classroom			
30	960	Classroom			
31	960	Classroom			
RR	477	Restrooms			
Total	5,046				

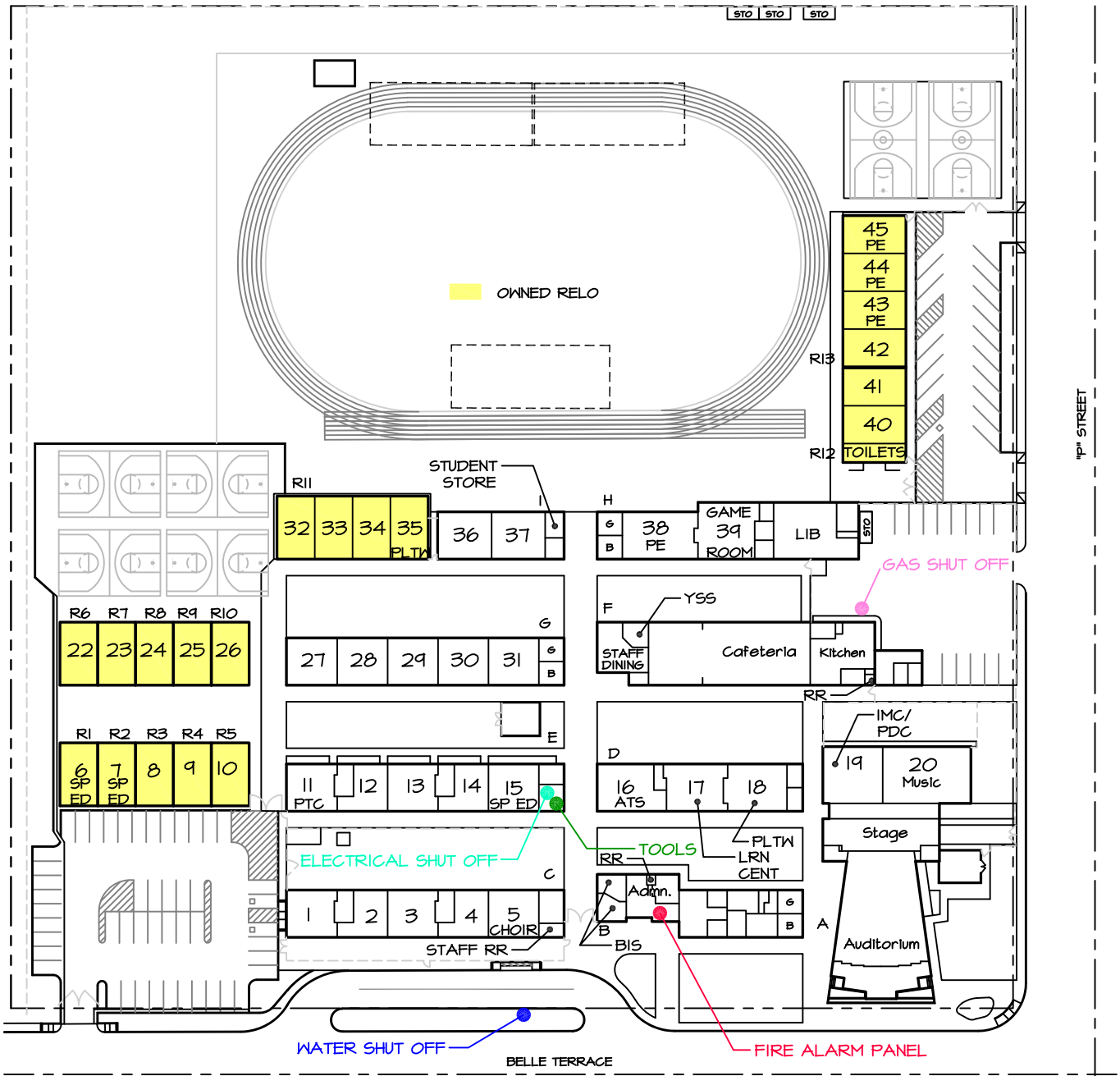

SEQUOIA MIDDLE SCHOOL  
 900 BELLE TERRACE  
 631-5940

AREA = 426,888 SQ. FT.  
 OR 9.8 ACRES

- ELECTRICAL SHUT OFF  
ELECTRICAL ROOM EAST OF 15
- GAS SHUT OFF  
NORTH OF KITCHEN
- WATER SHUT OFF  
SOUTH OF CAMPUS AT STREET
- TOOLS  
ELECTRICAL ROOM EAST OF 15
- FIRE ALARM PANEL  
FRONT OFFICE



## SITE PLAN

11-6-23

SCALE: 1"=100'



**BAKERSFIELD CITY SCHOOLS**  
**SEQUOIA MIDDLE SCHOOL**  
 RELOCATABLES

BLDG.	Rm #	DSA #	DATE	SIZE	USE	AREA sq. ft.	SERIAL NUMBER	Minth. Rnt \$	LEASE CO	LEASE TYPE
R1	6	-	1997	24 X 40	SPED CR	960	21889-21890	-	BCSD	DIST. OWNED RELO.
R2	7	-	1997	24 X 40	SPED CR	960	21881-21882	-	BCSD	DIST. OWNED RELO.
R3	8	-	1997	24 X 40	Classroom	960	21867-21868	-	BCSD	DIST. OWNED RELO.
R4	9	-	1997	24 X 40	Classroom	960	21857-21858	-	BCSD	DIST. OWNED RELO.
R5	10	-	1997	24 X 40	Classroom	960	20883-20884	-	BCSD	DIST. OWNED RELO.
R6	22	-	1997	24 X 40	Classroom	960	21887-21888	-	BCSD	DIST. OWNED RELO.
R7	23	-	1997	24 X 40	Classroom	960	21885-21886	-	BCSD	DIST. OWNED RELO.
R8	24	-	1997	24 X 40	Classroom	960	21883-21884	-	BCSD	DIST. OWNED RELO.
R9	25	-	1997	24 X 40	Classroom	960	21855-21856	-	BCSD	DIST. OWNED RELO.
R10	26	-	1997	24 X 40	Classroom	960	21853-21854	-	BCSD	DIST. OWNED RELO.
R11	-	-	-	-	-	-	-	-	-	-
-	32	114991	2014	24 X 40	Classroom	960	14-972-001 AB	-	BCSD	DIST. OWNED RELO.
-	33	114991	2014	24 X 40	Classroom	960	14-972-001 CD	-	BCSD	DIST. OWNED RELO.
-	34	114991	2014	24 X 40	Classroom	960	14-972-001 EF	-	BCSD	DIST. OWNED RELO.
-	35	114991	2014	24 X 40	PLTW CR	960	14-972-001 GH	-	BCSD	DIST. OWNED RELO.
R12	-	-	-	-	-	-	-	-	-	-
-	40	114991	2014	24 X 40	Classroom	960	14-972-003 AB	-	BCSD	DIST. OWNED RELO.
-	41	114991	2014	24 X 40	Classroom	960	14-972-003 CD	-	BCSD	DIST. OWNED RELO.
-	RR	114991	2014	12 X 40	Restroom	480	14-972-003 E	-	BCSD	DIST. OWNED RELO.
R13	-	-	-	-	-	-	-	-	-	-
-	42	114991	2014	24 X 40	Classroom	960	14-972-002 AB	-	BCSD	DIST. OWNED RELO.
-	43	114991	2014	24 X 40	PE CR	960	14-972-002 CD	-	BCSD	DIST. OWNED RELO.
-	44	114991	2014	24 X 40	PE CR	960	14-972-002 EF	-	BCSD	DIST. OWNED RELO.
-	45	114991	2014	24 X 40	PE CR	960	14-972-002 GH	-	BCSD	DIST. OWNED RELO.
<b>Total</b>						19,680	sq. ft.			

20	DISTRICT OWNED CLASSROOMS	13	DIST. OWNED RELO.
0	LEASED CLASSROOMS	0	LEASED RELO.
1	NON REGUAR ED ROOMS		

DATE: 11/6/2023



Baseball Diamond

Grass Area

2023-2024



PARKING LOT

45*	Miller PE 7/8
44*	Warren PE 8
43*	Flowers PE 7
42*	Sullivan Math 7/Acc Math
41*	Bryant Math/SCI 7
40*	Herrera Math/SCI 7

Parking

R	Game Room	Library
R	Fitness Room	

Staff Dining Room	Conference Rm 2	Cafeteria
-------------------	-----------------	-----------

37*	Duenas HSS 8	Student Store
36*	Rodriguez HSS 8	
35*	Guerra SCI 8/ PLTW	
34*	Zavala Math/SCI 8	
33*	Parr Math 8/ Algebra	
32*	Abundes Math 8	

31*	Hawathmeth	ELECTRIC
30*	Deland ELA 7/8 Lit & Lang	
29*	Evans ELA 8	
28*	Flores ELA 8	
27*	Al-Qaini SCI 8	

26*	Alcala ELA 7
25*	Woodard ELA 7
24*	A. Flores ELA 7
23*	Barrera HSS 7
22*	Garcia HSS 7

10*	Thomas ELD 7/8
9*	Tameny ELD 7/8
8*	Bozarth SCI 7
7*	Harris SET
6*	Daen SET

15*	Cowan Autism
14*	Swift Taylor
13*	Phares
12*	Araujo
11*	Amos Parent Center

16*	Hampson ATS
17*	Learning Center
18*	Romero MATH/SCI 7/PLTW
19*	IMC/PDC Peat Jano
20/21*	Vasques Music

Parking Lot

1	2	3	4	5
				Montoya Parrish Art/Choir

KCSOS Blair Center Classrooms

WATER

■ = Staff Restrooms

B.I.S. Lona	Office	Williams
B.I.S. Davis		Safety Team

Sequoia Auditorium Choir School Psychologist Speech Therapist	Foyer
---	-------

\* = Classrooms with FIRE EXTINGUISHERS

‡ = First Aid Kits

SEQUOIA JR HIGH  
900 Belle Terrace  
Bakersfield, CA 93304  
PH: (661) 631-5940 FAX: (661) 397-3010  
Attendance Line: 631-4921







# **Sierra Middle School**

**3017 Center Street**

**BAKERSFIELD CITY SCHOOL DISTRICT  
SITE FACILITY SURVEY**

School: Sierra Middle School  
Acreage: 11.38

Principal: Julie Short  
Date: 11/6/2023

Clstrm	Misc.	Sq. Ft.	Type of Building
22	2	27,624	Permanent Buildings
10	6	15,360	Relocatable Buildings
6		5,760	Leased Relocatables
	1	480	Leased Restrooms
		7,628	Multipurpose Area
		915	Admin Area
		1,691	Restrooms
		10,410	Miscellaneous
38	9	69,868	Total

745	Student Population
32	Parking Spaces
N	Bus Zone: Y / N
1952	Year of Construction
1991	Modernization
Chilled	A/C Type

ROOM #	SQ. FT.	TYPE	ROOM #	SQ. FT.	TYPE
<i>Bldg. A</i> (Permanent)			<i>Bldg. H</i> (Permanent)		
23	1,152	Science	11	1,024	Classroom
24	1,264	Science	12	1,024	Classroom
25	1,536	Music	13	1,024	Classroom
Misc	912	Misc	14	1,024	Classroom
<u>Total</u>	<u>4,864</u>		15	1,024	Classroom
<i>Bldg. B</i> (Permanent)			<u>Total</u> 5,120		
Multi-P	7,628	Multi-Purpose	<i>Bldg. I</i> (Permanent)		
RR	60	Restrooms	30	1,440	PE CR
<u>Total</u>	<u>7,688</u>		31	1,920	PE CR
<i>Bldg. C</i> (Permanent)			RR	48	Restrooms
Admin	915	Administration	Misc	1,412	Misc
Library	1,608	Library	<u>Total</u>	<u>4,820</u>	
RR	429	Restrooms	<i>District Owned Relocatables</i>		
Misc	2,019	Misc	<i>Bldg. R1</i>	960	Parent Ctr (Rm 40)
<u>Total</u>	<u>4,971</u>		<i>Bldg. R2</i>	960	SP ED CR 16
<i>Bldg. D</i> (Permanent)			<i>Bldg. R3</i>	960	SP ED CR 17
26	1,024	PE CR	<i>Bldg. R4</i>	960	SP ED CR 18
27	1,280	PE CR	<i>Bldg. R5</i>	960	Learn. Cent. (Rm 43)
28	1,280	IMC	<i>Bldg. R6</i>	960	Classroom 44
29	1,368	Learning Center	<i>Bldg. R7</i>	960	Drama (Rm 45)
RR	514	Restrooms	<i>Bldg. R8</i>	960	PLTW CR 21
Misc	166	Misc	<i>Bldg. R9</i>	960	ATS (Rm22)
<u>Total</u>	<u>5,632</u>		<i>Bldg. R13</i>	960	Classroom 33
<i>Bldg. E</i> (Permanent)			<i>Bldg. R14</i>	960	Conf. (Rm 34)
RR	640	Restrooms	<i>Bldg. R15</i>	960	BIS (Rm 35)
Misc	4,293	Cafeteria/Kit	<i>Bldg. R16</i>	960	Classroom 36
<u>Total</u>	<u>4,933</u>		<i>Bldg. R17</i>	960	Classroom 37
<i>Bldg. F</i> (Permanent)			<i>Bldg. R18</i>	960	Classroom 38
1	1,024	Classroom	<i>Bldg. R19</i>	960	Classroom 39
2	1,024	Classroom	<u>Total</u>	<u>15,360</u>	
3	1,024	PLTW CR	<i>Leased Relocatables</i>		
4	1,024	Classroom	<i>Bldg. R11</i>	960	SP ED CR 19
5	1,024	Classroom	<i>Bldg. R12</i>	960	SP ED CR 20
<u>Total</u>	<u>5,120</u>		<i>Bldg. R20</i>	480	Restrooms
<i>Bldg. G</i> (Permanent)			<i>Bldg. R21</i>	960	Classroom 46
6	1,024	Classroom	<i>Bldg. R22</i>	960	Classroom 47
7	1,024	Classroom	<i>Bldg. R23</i>	960	Classroom 48
8	1,024	Classroom	<i>Bldg. R24</i>	960	Classroom 49
9	1,024	Classroom	<u>Total</u>	<u>6,240</u>	
10	1,024	Classroom			
<u>Total</u>	<u>5,120</u>				

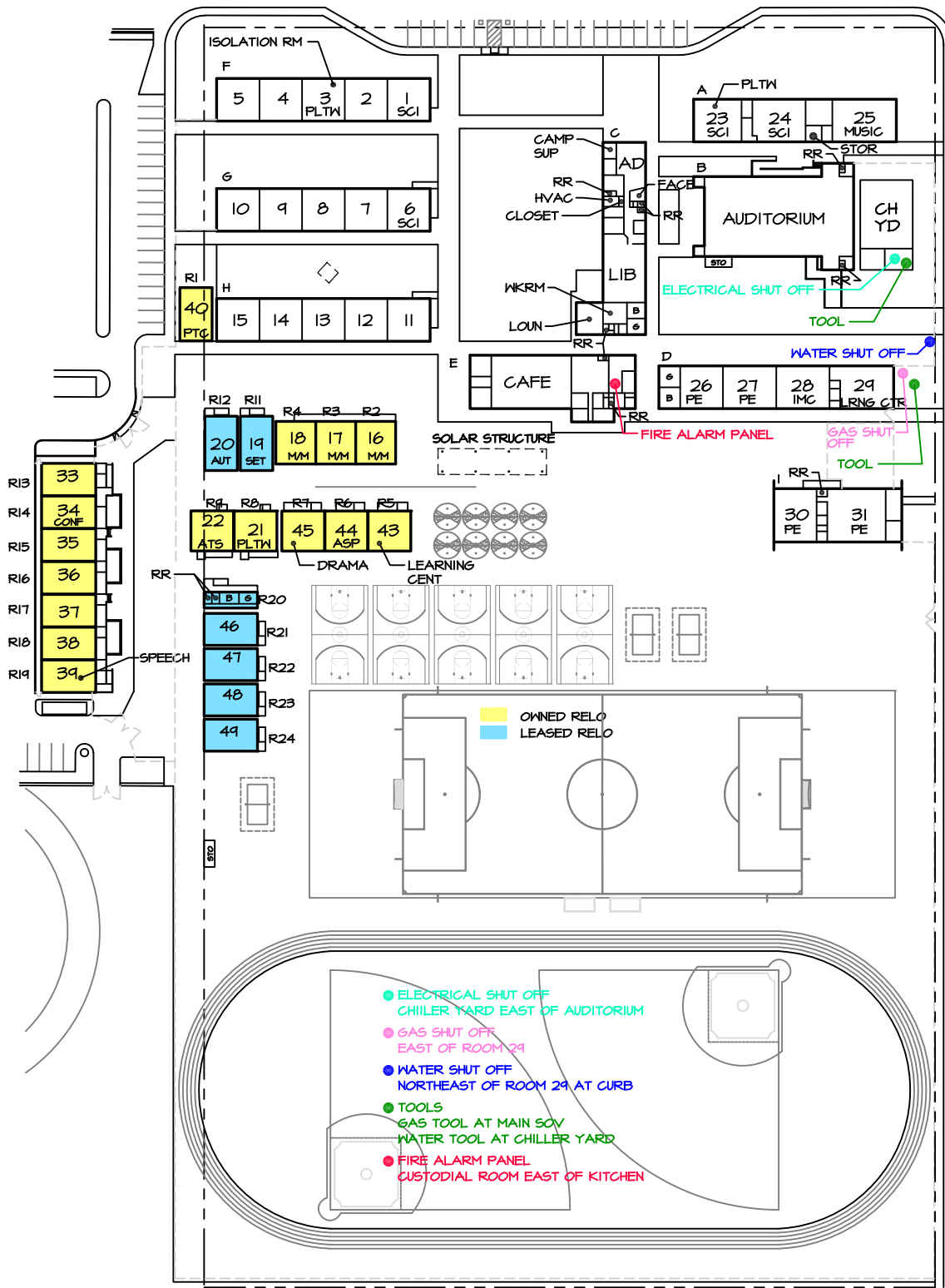

SIERRA MIDDLE SCHOOL  
3017 CENTER STREET  
631-5470

AREA = 493,551 SQ. FT.  
OR 11.33 ACRES



**SITE PLAN**  
**11-6-23**

SCALE: 1"=120'



**BAKERSFIELD CITY SCHOOLS**  
**SIERRA MIDDLE SCHOOL**  
RELOCATABLES

BLDG.	Rm #	DSA #	DATE	SIZE	USE	AREA sq. ft.	SERIAL NUMBER	Mnth. Rnt \$	LEASE CO	LEASE TYPE
R1	40	-	2001	24 X 40	Parent Center	960	01-577-009 A & B	-	BCSD	DIST. OWNED RELO.
R2	16	48691	1987	30 X 32	SP ED CR	960	R-50	-	BCSD	DIST. OWNED RELO.
R3	17	48691	1987	30 X 32	SP ED CR	960	R-51	-	BCSD	DIST. OWNED RELO.
R4	18	48691	1987	30 X 32	SP ED CR	960	R-52	-	BCSD	DIST. OWNED RELO.
R5	43	Pending	1999	30 X 32	Learn Cent	960	99-960S-508	-	BCSD	DIST. OWNED RELO.
R6	44	Pending	1999	30 X 32	Classroom	960	99-960S-507	-	BCSD	DIST. OWNED RELO.
R7	45	Pending	1999	30 X 32	Drama	960	99-960S-506	-	BCSD	DIST. OWNED RELO.
R8	21	54430	1954	30 X 32	PLTW CR	960	P-5	-	BCSD	DIST. OWNED RELO.
R9	22	54430	1954	30 X 32	ATS	960	P-6	-	BCSD	DIST. OWNED RELO.
R11	19	119961	2012	24 X 40	SP ED CR	960	35268-35269	\$460.00	CL LSG	LEASED RELO.
R12	20	119961	2012	24 X 40	SP ED CR	960	46327-46328	\$460.00	CL LSG	LEASED RELO.
R13	33	100943	1997	24 X 40	Classroom	960	2194-2195	-	BCSD	DIST. OWNED RELO.
R14	34	100943	1997	24 X 40	Conf Rm.	960	2196-2197	-	BCSD	DIST. OWNED RELO.
R15	35	100943	1997	24 X 40	BIS	960	2198-2199	-	BCSD	DIST. OWNED RELO.
R16	36	100943	1997	24 X 40	Classroom	960	2200-2201	-	BCSD	DIST. OWNED RELO.
R17	37	100943	1997	24 X 40	Classroom	960	2192-2193	-	BCSD	DIST. OWNED RELO.
R18	38	100943	1997	24 X 40	Classroom	960	2204-2205	-	BCSD	DIST. OWNED RELO.
R19	39	100943	1997	24 X 40	Classroom	960	2202-2203	-	BCSD	DIST. OWNED RELO.
R20	RR	119961	2016	12 X 24	Restrooms	480	10589	\$1,583.00	CL LSG	LEASED RELO.
R21	46	119961	2016	24 X 40	PE CR	960	3326-3327	\$460.00	CL LSG	LEASED RELO.
R22	47	119961	2016	24 X 40	PE CR	960	3446-3447	\$460.00	CL LSG	LEASED RELO.
R23	48	119961	2016	24 X 40	Classroom	960	3638-3639	\$460.00	CL LSG	LEASED RELO.
R24	49	119961	2016	24 X 40	Classroom	960	3362-3363	\$460.00	CL LSG	LEASED RELO.
<b>Total</b>						<b>21,600</b>		<b>\$4,343.00</b>		

10	DISTRICT OWNED CLASSROOMS	16	DIST. OWNED RELO.
6	LEASED CLASSROOMS	7	LEASED RELO.
7	NON REGULAR ED ROOMS		

11/6/2023



**SIERRA MIDDLE SCHOOL**  
 3017 CENTER STREET  
 BAKERSFIELD, CA. 93306  
 (661) 631-5470

### - AED

FE - Fire Extinguisher

**2023-2024 SCHOOL MAP**

Updated August 7, 2023

WALKWAYS CENTER



Softball Field and Track

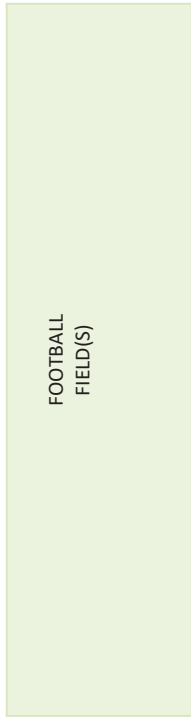

FOOTBALL FIELD(S)

Ribaudo 8 <sup>th</sup> PE	B. Lopez 8 <sup>th</sup> PE
31	30 FE

Peter Learning Ctr Math	Davis IMC	Du Val 7 <sup>th</sup> PE	DeLeon 7 <sup>th</sup> Math/PE	Boys RR	Girls RR
29	28 FE	27	1		



PARKING

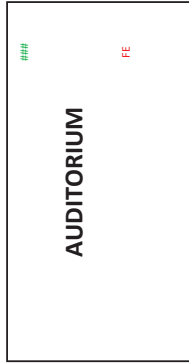

AUDITORIUM

Vacancy Music	Arnold 8-SCI/PLTW	Rodriguez 7 <sup>th</sup> SCI/PLTW
25 FE	24 FE	23 FE

Speech/ Game Room	L. Lopez 7 <sup>th</sup> ELA/ELD
39	38
Cogley 6-Math/SCI/PE	Anthony 7 HSS/SCI
37	36
Diaz & Hernandez	Conference & Training Room 34
35	
Borrell/ Dodson	Giannini 33

49 Parnell Choir & PE Storage	48 Parson 6-ELA/ELD/HSS	Paraloch 6 <sup>th</sup> Math/SCI/PE	Salem 7 <sup>th</sup> ELA/ELD/HSS	LAVS
46	47	46	46	

Stane Learning Ctr Reading	ASP	Mercado Drama/Theatre	Arnold 8 PLTW	Abraham AIS
43 ### FE	44 FE	45 FE	21	22 FE

Sloss Math Sp.Ed	Blize History Sp. Ed	Markel ELA/HSS Sp. Ed	Sanchez Science Sp. Ed.	Vacancy AUT Sp. Ed
16	17	18	19	20

Gonzales SH	Espinoza 8 SCI	Maitia 8 ELA/ELD	Duke 8 <sup>th</sup> ELA	DeLaVega 8 Math/	Parra Parent Center
11	12 FE	13	14 FE	15	40 FE

Gastro 7/8 ELA	Garay 7 HSS Current Ev.	Smith 8 HSS Current Ev.	Moudy 7/8 HSS	Pacheco 8 <sup>th</sup> HSS/ELD
6	7 FE	8	9 FE	10

Quinones 7 <sup>th</sup> Math/SCI	Rodarte 7/8 <sup>th</sup> Math Algebra	PLTW	Mendez 7 <sup>th</sup> Math/Art Math/ELD	Gracia 7 <sup>th</sup> ELA/LLD
1	2	3	4 FE	5

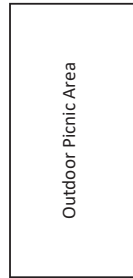

Outdoor Picnic Area



Quad



Solar Panels Awning

Student Store	BOYS RR
Storage	Ball Room
Cellula John CUST.	GIRLS RR
CAFETERIA Rangel, IMGR. FE	

Library Maciel	Staff Lounge	Smith Nurse	Short-Lopez Principal
Mailroom Teacher Boxes	Imma Mendez Sec.	Tina Granillo Attn. Ck.	Beed VP
Beatrix Larrosa	Conferen. Camp-App		

Front Office

STAFF/PARENT PARKING



STAFF PARKING







# **Walter W. Stiern Middle School**

**2551 Morning Drive**

**BAKERSFIELD CITY SCHOOL DISTRICT  
SITE FACILITY SURVEY**

School: Walter W. Stiern Jr. High  
Acreage: 24.00

Principal: Melinda Koerner  
Date: 11/6/2023

Clstrm	Misc.	Sq. Ft.	Type of Building
19	11	62,492	Permanent Buildings
		18,986	Multipurpose Area
		2,639	Admin Area
		2,569	Restrooms
		16,262	Miscellaneous
19	11	102,948	Total

786	Student Population
153	Parking Spaces
Y	Bus Zone: Y / N
1993	Year of Construction
N.A.	Modernization
Package	A/C Type

ROOM #	SQ. FT.	TYPE	ROOM #	SQ. FT.	TYPE
<i>Bldg 100</i> (Permanent)			<i>Bldg 600</i> (Permanent)		
Admin	2,639	Administration	601	960	Learn. Cent.
Library	3,639	Library	603	960	PLTW CR
102	574	ASP	604	960	Classroom
103	590	IMC	605	960	SP ED CR
104	590	Suplies	606	960	Classroom
RR	283	Restrooms	607	960	Classroom
Misc	4,243	Misc	608	960	Classroom
Total	12,558		610	960	Classroom
			RR	647	Restrooms
			Misc	924	Misc
			Total	9,251	
<i>Bldg 200</i> (Permanent)			<i>Bldg 700</i> (Permanent)		
201	960	Classroom	701	960	Classroom
202	960	Classroom	702	960	Classroom
203	960	Classroom	703	960	Classroom
205	960	ELP	705	960	Classroom
206	960	Classroom	706	960	Classroom
208	960	Classroom	708	960	Classroom
209	960	Classroom	709	960	Classroom
210	960	Classroom	710	960	Classroom
Misc	1,086	Misc	Misc	833	Misc
Total	7,806		Total	8,513	
<i>Bldg 300</i> (Permanent)			<i>Bldg 800</i> (Permanent)		
301	960	SP ED CR	801	960	Classroom
303	960	Psych.	803	960	Classroom
304	960	SP ED CR	804	960	Classroom
305	960	SP ED CR	805	960	PLTW CR
306	960	SP ED CR	806	960	Game Room
307	960	SP ED CR	807	960	SP ED CR
308	960	Restor. Justice	808	960	Classroom
310	960	STORAGE/IT	810	960	Classroom
RR	582	Restrooms	Misc	833	Misc
Misc	662	Misc	Total	8,513	
Total	8,924				
<i>Bldg 400</i> (Permanent)			<i>Bldg 900</i> (Permanent)		
401	1,313	IMC	MP	18,986	Multi-Purpose
402	1,354	Lab	901	1,123	Music CR
403	1,558	Science Lab CR	902	1,956	Music CR
404	1,143	PTC	903	976	PE CR
405	1,732	Home Ec CR	904	965	PE CR
406	2,356	Nutrition Services	906	976	PE CR
RR	60	Restrooms	907	960	PE CR
Misc	990	Misc	RR	724	Restrooms
Total	10,506		Total	26,666	
<i>Bldg 500</i> (Permanent)					
501	960	Classroom			
502	960	Classroom			
503	960	Classroom			
505	960	Classroom			
506	960	ATS			
508	960	Music CR			
509	960	Classroom			
510	960	Classroom			
RR	273	Restrooms			
Misc	1,298	Misc			
Total	9,251				

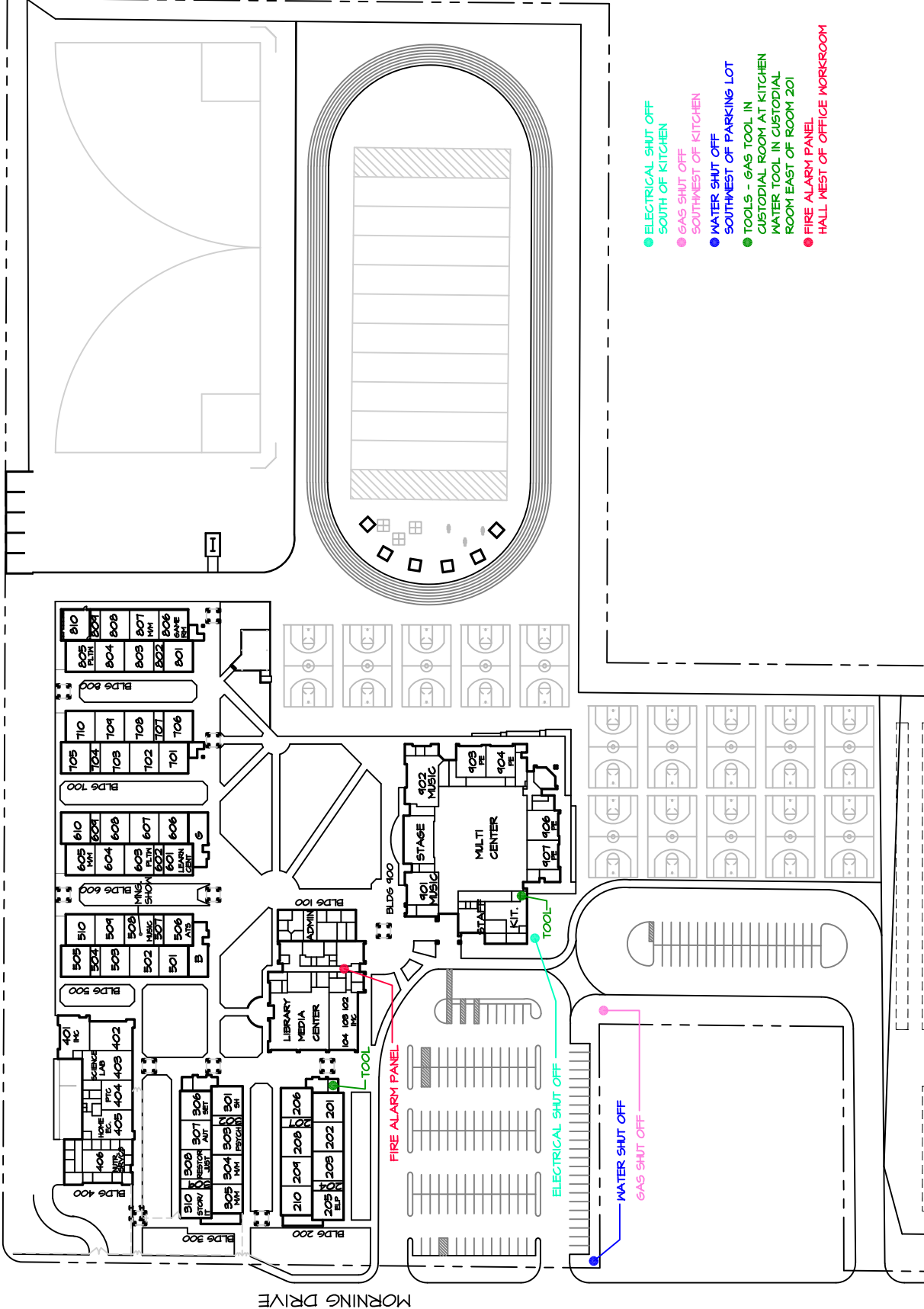

- ELECTRICAL SHUT OFF SOUTH OF KITCHEN
- GAS SHUT OFF SOUTHWEST OF KITCHEN
- WATER SHUT OFF SOUTHWEST OF PARKING LOT
- TOOLS - GAS TOOL IN CUSTODIAL ROOM AT KITCHEN WATER TOOL IN CUSTODIAL ROOM EAST OF ROOM 201
- FIRE ALARM PANEL HALL WEST OF OFFICE WORKROOM

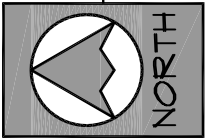

**SITE PLAN**  
**11-6-23**

WALTER W. STIERN JUNIOR HIGH  
2551 MORNING DRIVE  
631-5480

AREA = 1,045,440 SQ. FT.  
OR 24 ACRES

SCALE: 1"=150'



**FIRE LANE**

**Nutrition Services** 406

Home Ec Room 405

Parent Center 404

Science Lab 403

401

402

**Library Quad**

IT Storage 310

305 Morales Mild Med

309 Pod Restorative Justice 308

304 Varela Mild Med

303 Psych

302 Pod Yanez SH 6-8

301

306 Restorative Justice AUT 6-8 307

Harvey SET 6-8 306

**Library Media Center**

104

103

102

**IMC**

205 Extended Learning

204 Pod Open

203 Open Storage

202 Storage

201 eSports

207 Pod Catalina 6th Grade 208

206 Irwin 6th Grade 210

209 Tsouira 6th Grade 209

210

Figueroa 6th Grade 206

**Boys RR**

505 Dodson ELA

504 Pod Hoffman ELA

503

502 Dickerson Sci

501 Campise HSS

508 Music Morning Show

507 Pod Esguerra HSS

506

509 OPEN Sci

510 Aldaco SJA ELD

**Girls RR**

605 Elizalde MM

604 Risner Sci

603 Risner PLTW

602 Pod Learning Center

601 Chappell Choir

606

607 OPEN Math

608 Holiman Math

609 Pod

610 Arambula Math

705 Eklund ELA

704 Pod

703 OPEN SJA ELD

702 Marin Pena HSS

701 OPEN HSS

706

707 Pod Aparicio HSS

708 WEX Robotics

709 Huitzaeta Sci

710 Minter ELA

805 PLTW

804 Blanton Sci

803 Alvarez Math

802 Pod Taylor Math

801

806 GAME ROOM

807 Smith MM

808 Aguiar Sci

810 Piano

**Handball Courts**

**Main Quad**

**Outdoor Awning**

**Softball Fields**

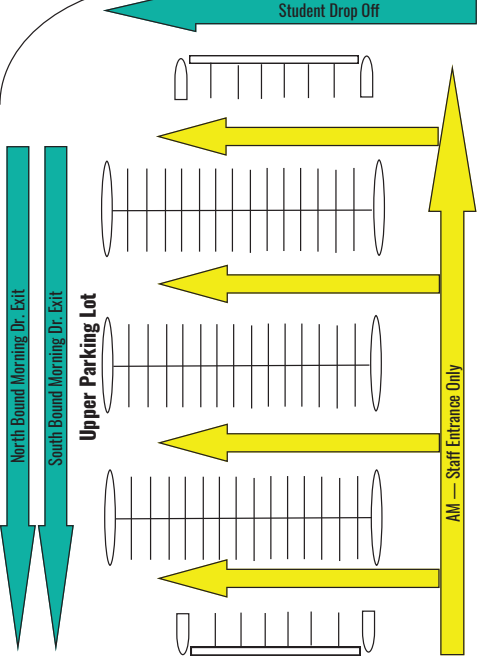

**Basketball Courts**

Lunch Lines

**GYMNASIUM/CAFETERIA**

901 Walkover Orchestra

902 OPEN Band

903 Lowe PE

904 Neilson PE

905 PE Equipment

906

907

908

909

910

911

912

913

914

915

916

917

918

919

920

921

922

923

924

925

926

927

928

929

930

931

932

933

934

935

936

937

938

939

940

941

942

943

944

945

946

947

948

949

950

951

952

953

954

955

956

957

958

959

960

961

962

963

964

965

966

967

968

969

970

971

972

973

974

975

976

977

978

979

980

981

982

983

984

985

986

987

988

989

990

991

992

993

994

995

996

997

998

999

1000

**WALTER W. STIERN MIDDLE SCHOOL**

2551 Morning Dr.

Parent Drop Off Entrance

**Basketball Courts**

Lower Parking Lot and Bus Loading Area





# **Washington Middle School**

**1101 Noble Avenue**

**BAKERSFIELD CITY SCHOOL DISTRICT  
SITE FACILITY SURVEY**

School: Washington Middle School  
Acreage: 7.97

Principal: Kenya McCormack  
Date: 11/3/2023

Clstrm	Misc.	Sq. Ft.	Type of Building
23	5	29,285	Permanent Buildings
	2	1,920	District Owned Relocatables
5	1	15,360	Leased Relocatables
	1	480	Leased Restrooms
		7,702	Multipurpose Area
		2,010	Admin Area
		2,844	Restrooms
		6,104	Miscellaneous
28	9	65,705	Total

659	Student Population
16	Parking Spaces
N	Bus Zone: Y / N
1956	Year of Construction
1992	Modernization
Package	A/C Type

ROOM #	SQ. FT.	TYPE	ROOM #	SQ. FT.	TYPE
<i>Bldg. A</i> (Permanent)			<i>Bldg. E</i> (Permanent)		
Admin	2,010	Administration	17	967	PTC
RR	510	Restrooms	18	720	Intervention
Misc	400	Misc	19	720	SP ED/SET CR
Total	2,920		20	960	SP ED/AUT CR
<i>Bldg. B</i> (Permanent)			RR	558	Restrooms
1	1,080	Science CR	Misc	1,009	Misc
2	960	Science CR	Total	4,934	
3	960	ELP (Rm 3)	<i>Bldg. F</i> (Permanent)		
4	960	Classroom	MP	7,702	Multi-Purpose
5	960	Classroom	Band	1,934	MUSIC CR
6	967	Classroom	RR	60	Restrooms
Misc	487	Misc	Total	9,696	
Total	6,374		<i>Bldg. G</i> (Permanent)		
<i>Bldg. C</i> (Permanent)			24	1,336	Classroom
7	960	Classroom	25	1,152	PLTW CR
8	960	Classroom	26	1,911	Library, Maker Space
9	960	Classroom	RR	338	Restrooms
10	960	Classroom	Misc	2,251	Misc
11	967	Classroom	Total	6,988	
RR	510	Restrooms	<i>Bldg. H</i> (Permanent)		
Misc	1297	IMC	21	1,447	PE CR
Total	6,614		22	1,369	PE CR
<i>Bldg. D</i> (Permanent)			23	1,268	PE CR
12	960	Classroom	RR	28	Restrooms
13	960	Classroom	Misc	293	Misc
14	960	SP ED CR	Total	4,405	
15	960	SP ED CR	<i>District Owned Relocatables</i>		
16	967	SP ED CR	<i>Bldg. R7</i>	960	Choir T-6
RR	840	Restrooms	<i>Bldg. R9</i>	960	BIS Offices T-8
Misc	367	Misc	Total	1,920	
Total	6,014		<i>Leased Relocatables</i>		
			<i>Bldg. R1</i>	960	Classroom T1
			<i>Bldg. R2</i>	960	Classroom T2
			<i>Bldg. R3</i>	480	Restrooms
			<i>Bldg. R4</i>	960	Classroom T3
			<i>Bldg. R5</i>	960	Classroom T4
			<i>Bldg. R6</i>	960	Restor. Teacher (Rm T5)
			<i>Bldg. R3</i>	960	PE CR T7
			<i>Bldg. R10</i>	960	Temp Relo T-9
			<i>Bldg. R11</i>	960	Temp Relo T-10
			<i>Bldg. R12</i>	960	Temp Relo T-11
			<i>Bldg. R13</i>	960	Temp Relo T-12
			<i>Bldg. R14</i>	960	Temp Relo T-13
			<i>Bldg. R15</i>	960	Temp Relo T-14
			<i>Bldg. R16</i>	960	Temp Relo T-15
			<i>Bldg. R17</i>	960	Temp Relo T-16
			<i>Bldg. R18</i>	960	Temp Relo T-17
			<i>Bldg. R19</i>	960	Temp Relo T-18
			Total	15,840	



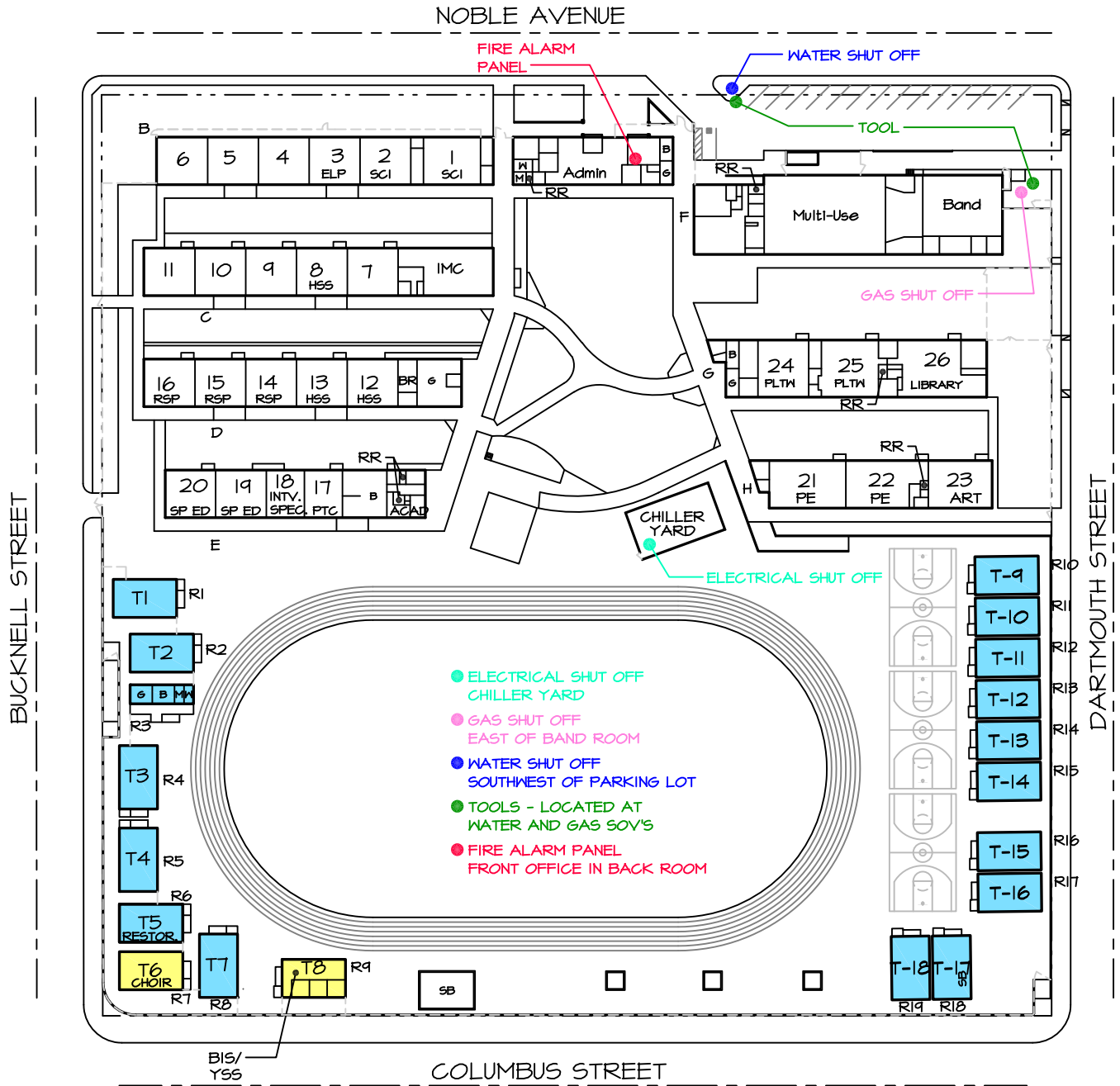

WASHINGTON MIDDLE SCHOOL  
 1101 NOBLE AVENUE  
 631-5810

AREA = 347,173 SQ. FT.  
 OR 7.97 ACRES

OWNED RELO  
 LEASED RELO



**SITE PLAN**  
**11-3-23**

SCALE: 1"=100'



**BAKERSFIELD CITY SCHOOLS**  
**WASHINGTON MIDDLE SCHOOL**  
 RELOCATABLES

Age of owned relos	BLDG. #	Rm #	DSA #	DATE	SIZE	USE	AREA sq. ft.	SERIAL NUMBER	Mnth. Rnt \$	LEASE CO	LEASE TYPE
12	R1	T1	117025	2011	24 X 40	Classroom	960	55976-55977	\$460.00	CL LSG	LEASED RELO.
9	R2	T2	117025	2014	24 X 40	Classroom	960	2BC4573-74	\$293.33	CL LSG	LEASED RELO.
8	R3	RR	117025	2015	12 X 40	Restrooms	480	35292A	\$490.00	CL LSG	LEASED RELO.
8	R4	T3	117025	2015	24 X 40	Classroom	960	47740-01/02	\$490.00	CL LSG	LEASED RELO.
8	R5	T4	117025	2015	24 X 40	Classroom	960	36667Z-36668Z	\$490.00	CL LSG	LEASED RELO.
6	R6	T5	117154	2017	24 X 40	Restorative	960	59151-59152	\$293.33	CL LSG	LEASED RELO.
6	R7	T6	117154	2017	24 X 40	Choir	960	97-102-013AB	-	BCSD	DIST. OWNED RELO.
5	R8	T7	119509	2018	24 X 40	Classroom	960	35603-35604	\$460.00	CL LSG	LEASED RELO.
5	R9	T8	119509	2018	24 X 40	BIS Offices	960	12177-12178	-	BCSD	DIST. OWNED RELO.
2023	R10	T9	04-101244		24 X 40	Temp Relo	960	59871-72	\$874.25	ELITE	LEASED RELO.
2023	R11	T10	04-101244		24 X 40	Temp Relo	960	59873-74	\$874.25	ELITE	LEASED RELO.
2023	R12	T11	04-101244		24 X 40	Temp Relo	960	59875-76	\$874.25	ELITE	LEASED RELO.
2023	R13	T12	04-101244		24 X 40	Temp Relo	960	59879-80	\$874.25	ELITE	LEASED RELO.
2023	R14	T13	04-101244		24 X 40	Temp Relo	960	59885-86	\$874.25	ELITE	LEASED RELO.
2023	R15	T14	04-101244		24 X 40	Temp Relo	960	59897-98	\$874.25	ELITE	LEASED RELO.
2023	R16	T15	04-101244		24 X 40	Temp Relo	960	59951-52	\$874.25	ELITE	LEASED RELO.
2023	R17	T16	04-101244		24 X 40	Temp Relo	960	59959-60	\$874.25	ELITE	LEASED RELO.
2023	R18	T17	04-101244		24 X 40	Temp Relo	960	59967-68	\$874.25	ELITE	LEASED RELO.
2023	R19	T18	04-101244		24 X 40	Temp Relo	960	59971-72	\$874.25	ELITE	LEASED RELO.
					<b>Total</b>		17,760	sq. ft.	\$11,719.16		

0 DISTRICT OWNED CLASSROOMS      2 DIST. OWNED RELO.  
 15 LEASED CLASSROOMS              17 LEASED RELO.  
 4 NON REGULAR ED ROOMS

DATE: 11/3/2023



South Gate

Columbus Ave

East Gate

Basketball Courts

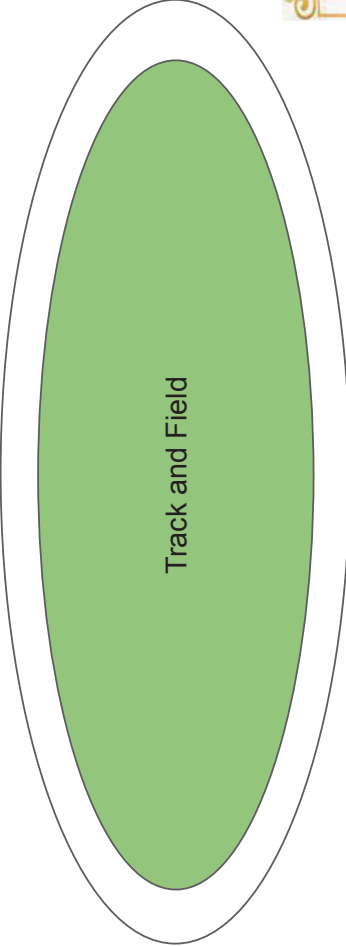

23 Abrego 6-8 Art	22 Pantoja 7-8 PE <small>Rhodes AC 1</small>	21 Coffman 7-8 PE
-------------------------	---	-------------------------

Library Sesma	25 Flores, Alf 8 Sci & PLTW	24 Flores, Ali 7 Sci & 6-7 PLTW	RR	RR
------------------	-----------------------------------	--	----	----

T-8 Targeted Support BIS: Mendez YSS: Swisher ASTP	T-7 6-7 PE	T-6 Chappell 6-8 Choir
T-5 Villarreal Restorative Teacher	T-4 Hughes 6 ELA/HSS	T-3 Stanley 6th Math/Sci
RR	T-2 Vidal 6 Math/Sci/PEI	T-1 Marquez 6 ELA/HSS/Art

*Map Legend*

PE	Math/ SCI
ELA/ HSS/ ELD	SPED
Support	Elective

Map notes to scale  
● Denotes Fire Extinguisher

Dartmouth Ave

S: Bucknell Gate  
N: Bucknell Gate

Home	Gill/ASB	Mollere AC 2	Boys' RR	17 Parra, Parent Center	18 Enciso Intervention Specialist	19 Burris 6-8 SET	20 Spencer 6-8 HF Aut
------	----------	--------------	----------	-------------------------	-----------------------------------	-------------------	-----------------------

Girls' RR	12 7/8 HSS	13 Cordova 7/8 HSS	14 Gotico 6-8 ELA RSP	15 Patino 6-8 Math RSP	16 Polite 6-8 HSS/SCI RSP
Supply Rm	7 Ruiz 7-8 ELA	8 7/8 HSS	9 Martinez 6-8 ELD	10 Moore 7/8 ELA	11 Acosta 7/8 ELA

Custodial Room: Aceves

1 Miller 8 Science	2 Grant 7 SCI & PE	3 ELP	4 7/8 Math	5 K. Florez 7/8 Math	6 Ramirez 7/8 Math
--------------------	--------------------	-------	------------	----------------------	--------------------

Music Room Chrisman	STAGE	MPR	Kitchen Manager: Garza	Staff Lounge	RR	RR	RR	RR	RR	RR	RR
Office		Nurse: Ballard Psych.;Perez		P.: McCormack VP: Alvarez Sec: Salinas Att Clk: Ozuna Of Ast: Barrios Plaza		Storage		Office		Office	

Main Entrance

North Gate

Noble Ave





# **Education Center**

**1300 Baker Street**

**BAKERSFIELD CITY SCHOOL DISTRICT  
SITE FACILITY SURVEY**

Facility: Ed Center  
Acreage: 3.45

Supt.: Superintendent: Mr. Mark Luque  
Date: 11/7/2023

Sq. Ft.	Type of Spaces
27716	Offices
9823	Conf.Work Rm./Training
18502	Corridors/Stairs/Vestibule
1811	Restrooms
7202	Stor/Mech
1797	Board Room
3571	Auditorium
13430	Warehouse
2627	Stage
1151	Lounge/Mail Room
1920	Relo Office Bldg
89550	Total

238	Automobile Parking Spaces
1956	Year of Construction
Chiller	A/C Type

ROOM #	SQ. FT.	TYPE	ROOM #	SQ. FT.	TYPE
<i>1 Superintendent</i>			<i>7 Information Technology</i>		
<i>Offices</i>	843		<i>Offices</i>	3,141	
<i>Conference</i>	352		<i>Training</i>	393	
<i>Work Room</i>	79		<i>Storage</i>	219	
<i>Restroom</i>	37		<b>Total</b>	<b>3,753</b>	
<i>Vault</i>	273		<i>8 Duplicating</i>		
<b>Total</b>	<b>1,584</b>		<i>Offices</i>	275	
<i>2 Chief Business Official</i>			<i>Work Room</i>	2,857	
<i>Offices</i>	526		<i>Storage</i>	662	
<i>Storage</i>	105		<b>Total</b>	<b>3,794</b>	
<b>Total</b>	<b>631</b>		<i>9 Health Benefits</i>		
<i>3 Assistant Superintendent Acad. Improvement</i>			<i>Offices</i>	574	
<i>Offices</i>	467		<b>Total</b>	<b>574</b>	
<b>Total</b>	<b>467</b>		<i>10 Fiscal Services</i>		
<i>4 Assistant Superintendent Human Resources</i>			<i>Offices</i>	2,997	
<i>Offices</i>	241		<i>Storage</i>	357	
<b>Total</b>	<b>241</b>		<b>Total</b>	<b>3,354</b>	
<i>5 Family and Community Engagement</i>			<i>11 Communications</i>		
<i>Offices</i>	1,641		<i>Offices</i>	1,466	
<i>Workroom</i>	564		<i>Storage</i>	176	
<i>Storage</i>	93		<b>Total</b>	<b>1,642</b>	
<b>Total</b>	<b>2,298</b>		<i>12 Instructional Support Services</i>		
<i>6 Curriculum &amp; Instruction</i>			<i>Offices</i>	691	
<i>Offices</i>	3,738		<i>Storage</i>	55	
<b>Total</b>	<b>3,738</b>		<b>Total</b>	<b>746</b>	



<b>ROOM #</b>	<b>SQ. FT.</b>	<b>TYPE</b>	<b>ROOM #</b>	<b>SQ. FT.</b>	<b>TYPE</b>
<i>13 After School Program</i>			<i>21 Student Services</i>		
<b>Offices</b>	<b>609</b>		<b>Offices</b>	<b>1,694</b>	
<b>Total</b>	<b>609</b>		<b>Conference</b>	<b>404</b>	
<i>14 Instructional Materials/ Curriculum Lab (Relo Bldg)</i>			<b>Storage</b>	<b>40</b>	
<b>Offices</b>	<b>1,794</b>		<b>Total</b>	<b>2,138</b>	
<b>Toilets</b>	<b>126</b>		<i>22 Visual &amp; Performing Arts</i>		
<b>Total</b>	<b>1,920</b>		<b>Offices</b>	<b>580</b>	
<i>15 Director I.S.S. Division</i>			<b>Total</b>	<b>580</b>	
<b>Offices</b>	<b>508</b>		<i>23 Warehouse</i>		
<b>Total</b>	<b>508</b>		<b>Offices</b>	<b>343</b>	
<i>16 Human Resources</i>			<b>Warehouse</b>	<b>13,430</b>	
<b>Offices</b>	<b>2,282</b>		<b>Repair</b>	<b>474</b>	
<b>Conference</b>	<b>693</b>		<b>Storage</b>	<b>229</b>	
<b>Storage</b>	<b>247</b>		<b>Total</b>	<b>14,476</b>	
<b>Total</b>	<b>3,222</b>		<i>24 General Areas</i>		
<i>17 Purchasing</i>			<b>Corridors</b>	<b>17,465</b>	
<b>Offices</b>	<b>1,656</b>		<b>Storage</b>	<b>1,439</b>	
<b>Conference</b>	<b>339</b>		<b>Custodial</b>	<b>175</b>	
<b>Total</b>	<b>1,995</b>		<b>Mechanical</b>	<b>2,297</b>	
<i>18 Virtual Learning</i>			<b>Lounge</b>	<b>663</b>	
<b>Offices</b>	<b>685</b>		<b>Elevators</b>	<b>221</b>	
<b>Workroom</b>	<b>285</b>		<b>Auditorium</b>	<b>3,571</b>	
<b>Storage</b>	<b>50</b>		<b>Stage</b>	<b>2,627</b>	
<b>Total</b>	<b>1,020</b>		<b>Mail Room</b>	<b>654</b>	
<i>19 New Teacher Support</i>			<b>Restrooms</b>	<b>1,774</b>	
<b>Offices</b>	<b>909</b>		<b>Conference</b>	<b>3,600</b>	
<b>Total</b>	<b>909</b>		<b>Total</b>	<b>34,486</b>	
<i>20 Academic Improvement &amp; Accountability</i>			<i>25 Board Room</i>		
<b>Offices</b>	<b>1,840</b>		<b>Board Room</b>	<b>1,797</b>	
<b>Total</b>	<b>1,840</b>		<b>Vestibule</b>	<b>1,037</b>	
			<b>Total</b>	<b>2,834</b>	



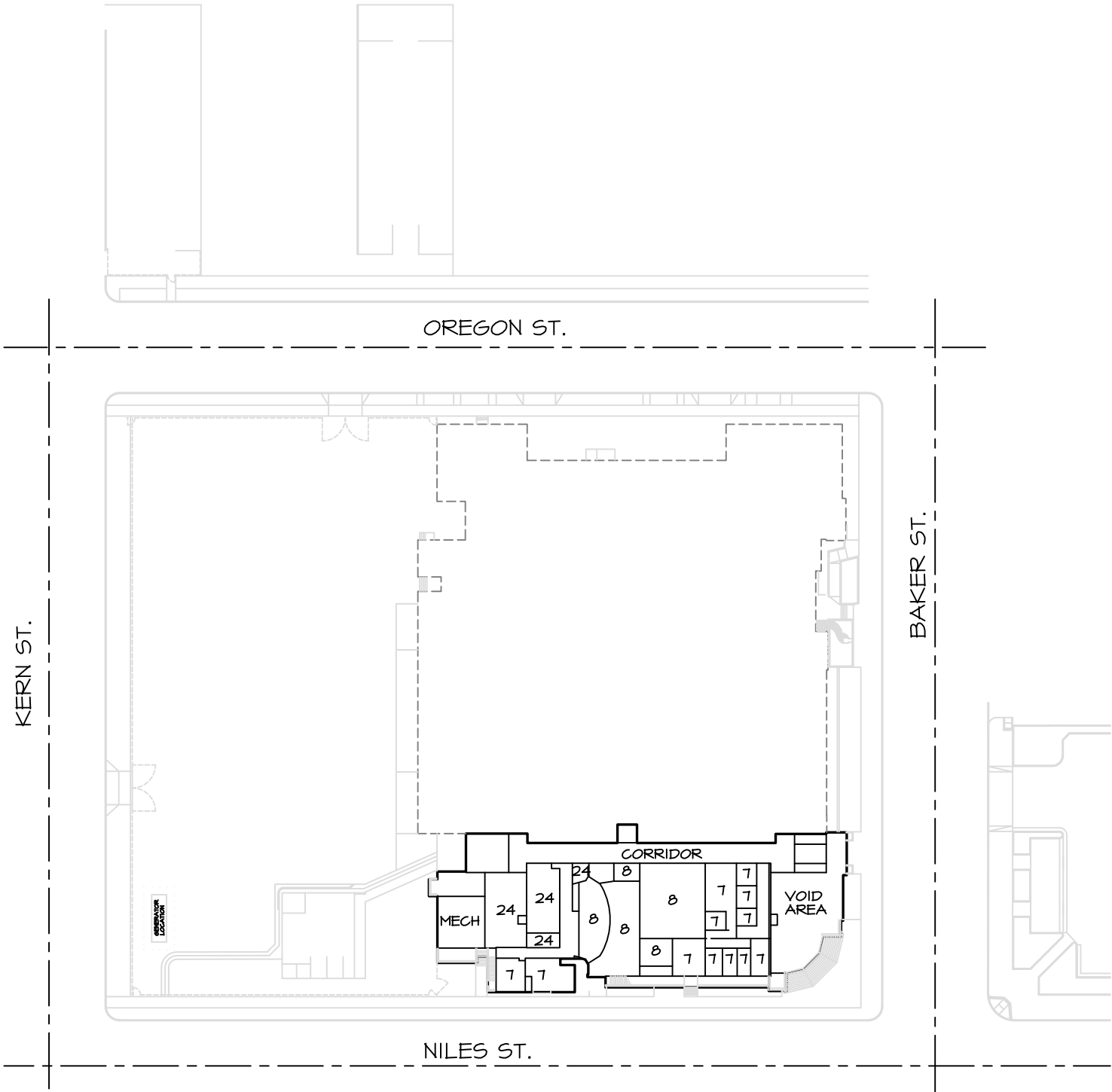

EDUCATION CENTER  
 1300 BAKER STREET  
 631-4600

AREA = N/A SQ. FT.  
 OR N/A ACRES



**SITE PLAN - BASEMENT**

**11-7-23**

SCALE: 1"=80'

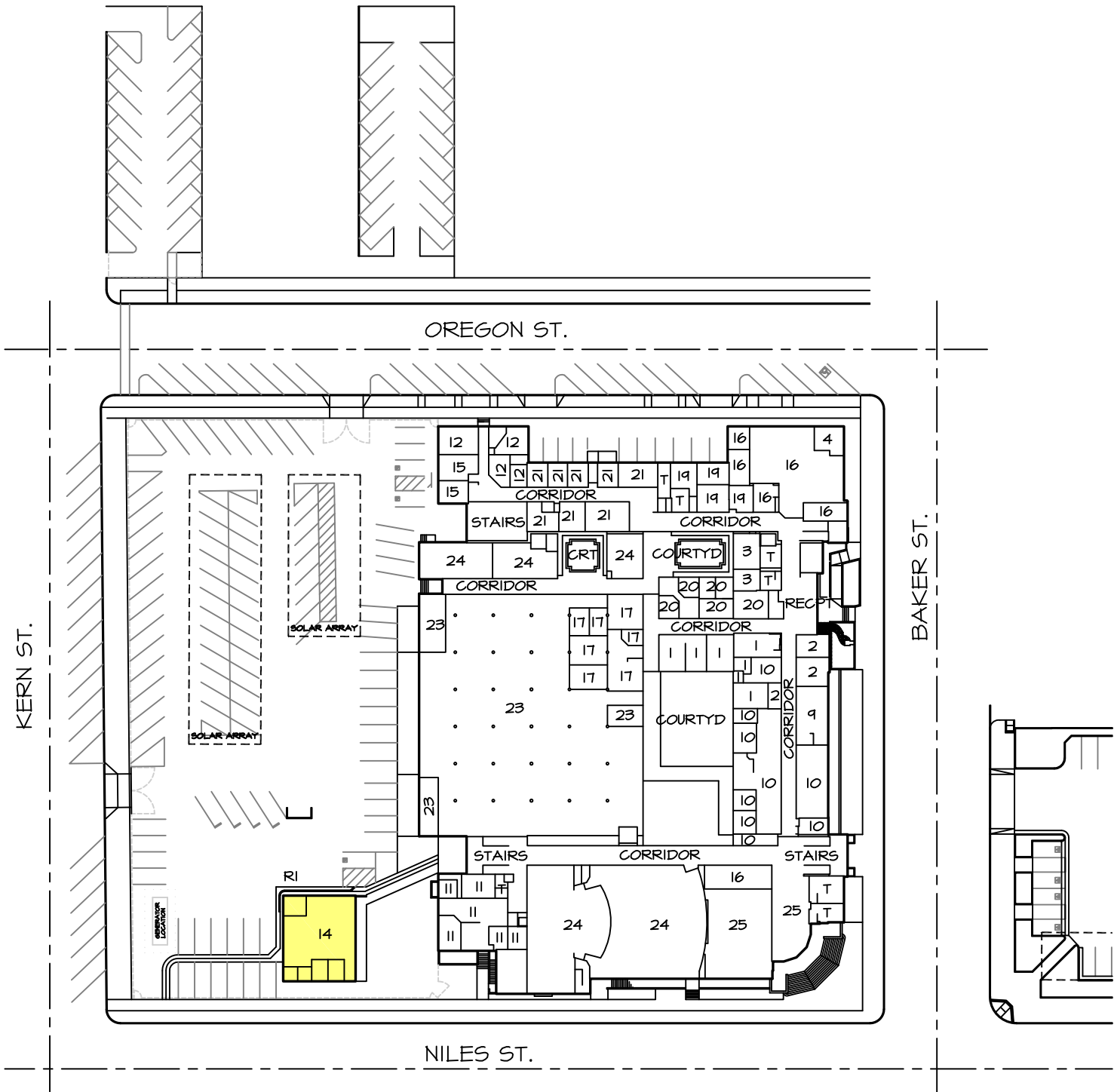

OWNED RELO

EDUCATION CENTER  
 1300 BAKER STREET  
 631-4600

AREA = N/A SQ. FT.  
 OR N/A ACRES



**SITE PLAN - MAIN FLOOR**

**11-7-23**

SCALE: 1"=80'

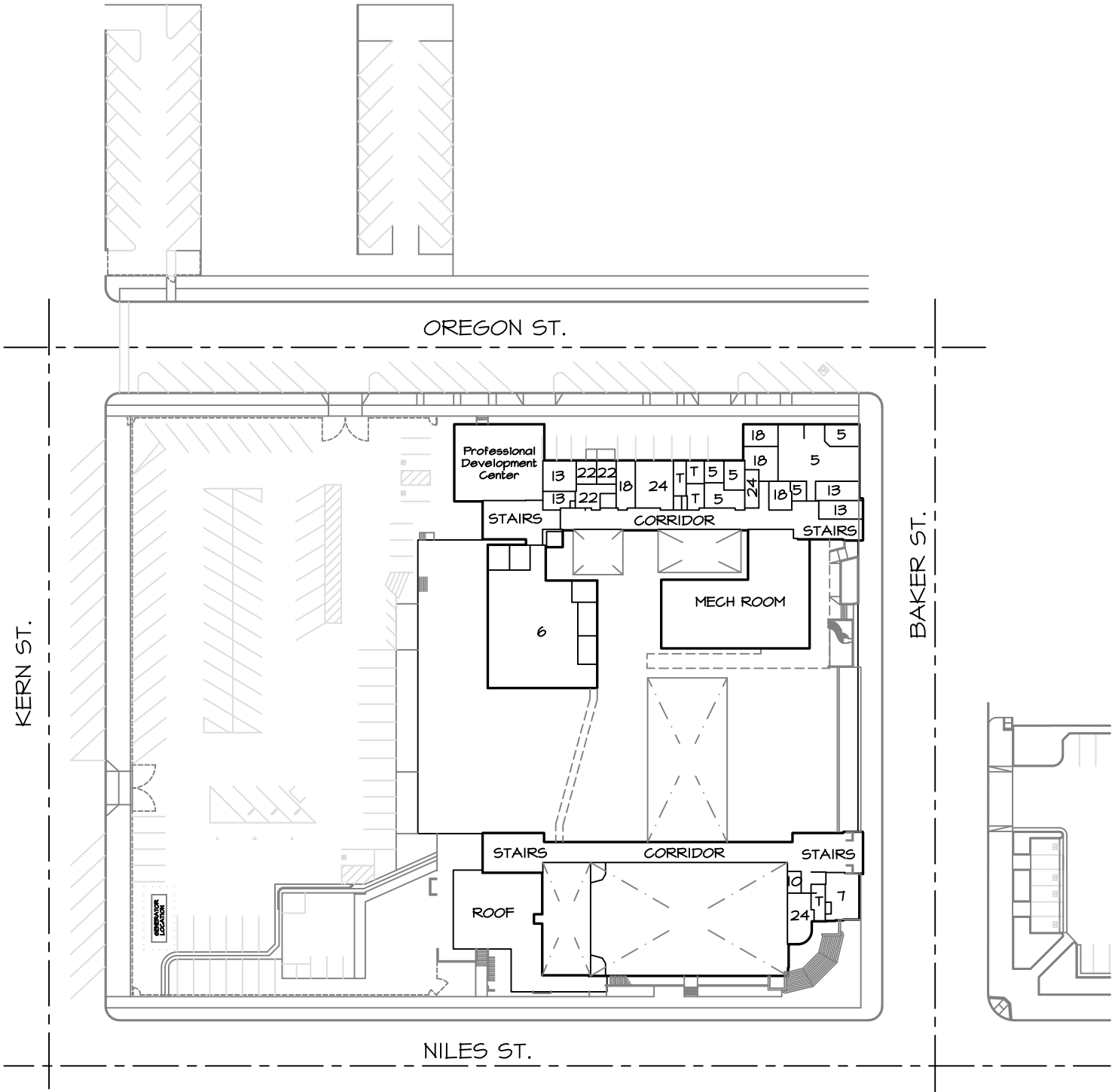

EDUCATION CENTER  
 1300 BAKER STREET  
 631-4600

AREA = N/A SQ. FT.  
 OR N/A ACRES

**SITE PLAN - SECOND FLOOR / ROOF**

**11-7-23**



SCALE: 1"=80'



**BAKERSFIELD CITY SCHOOLS**

**EDUCATION CENTER**

**RELOCATABLES**

BLDG.	Rm #	DSA #	DATE	SIZE	USE	AREA sq. ft.	SERIAL NUMBER	Mnth. Rnt \$	LEASE CO LEASE TYPE
R1	Offices	112100	2008	48 X 40	Office	1,920	6642, 43, 44 and 45	-	BCSD DIST. OWNED RELO
<b>Total</b>						1,920 sq. ft.		\$0.00	

0 DISTRICT OWNED CLASSROOMS      1 DIST. OWNED RELO.

11/7/2023







# Migrant Education Center

1121 Baker Street

**BAKERSFIELD CITY SCHOOL DISTRICT  
SITE FACILITY SURVEY**

Facility: Migrant Education Center  
 Acreage: 0.09

Director: Deisy Galvan  
 Date: 11/7/2023

Sq. Ft.	Type of Building
1,390	Classroom
743	Adult Training
149	Office
322	Work Stations
846	Miscellaeous
182	Restrooms
155	Break Area
3,787	<i>Total</i>

24	Parking Spaces
N.A.	Bus Zone: Y / N
N.A.	Year of Construction
N.A.	Modernization
Package	A/C Type

ROOM #	SQ. FT.	TYPE
<i>Migrant Education</i>		
Work Stations	322	
Break Area	155	
Stor/Mech	326	
Restrooms	182	
Vestibule	58	
Play Room	165	
Office	149	
Classroom	1,390	
Adult Training	743	
Hall	297	
<i>Total</i>	3,787	

MONTEREY STREET

BAKER STREET

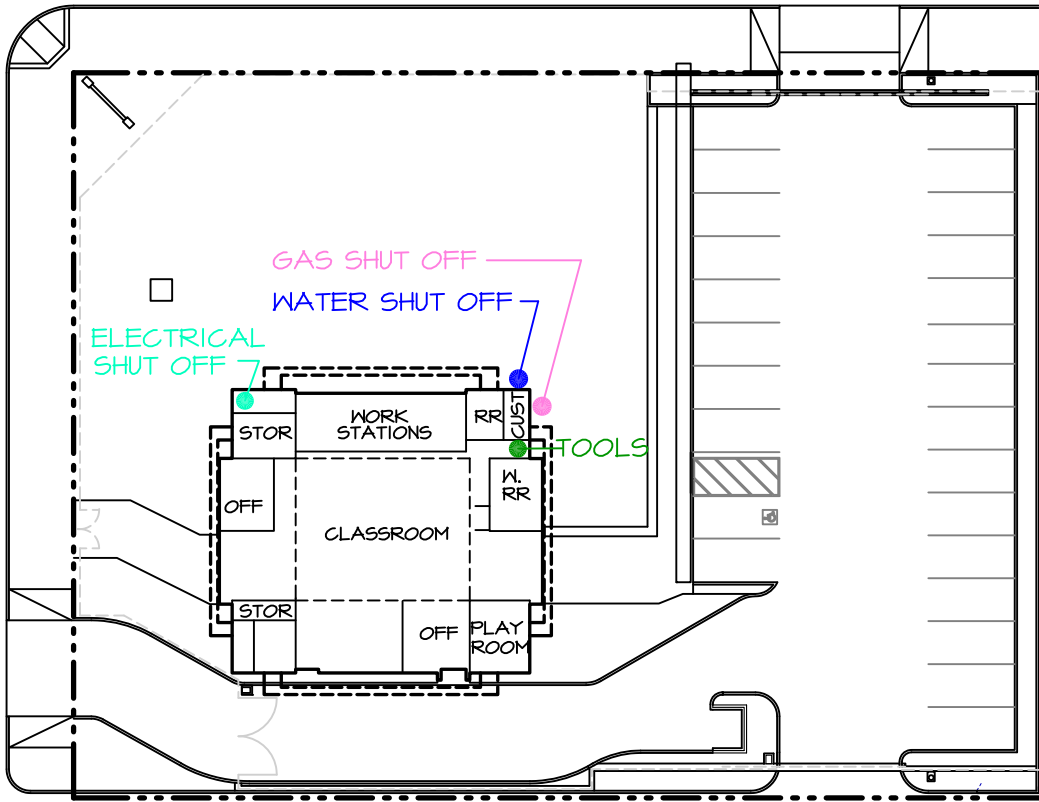

EXISTING ALLEY

- ELECTRICAL SHUT OFFS - ELEC RM / NW CORNER OF BUILDING
- GAS SHUT OFF NE CORNER OF BUILDING
- WATER SHUT OFF NE CORNER OF BUILDING
- FIRE ALARM PANEL FRONT OFFICE
- TOOLS - CUSTODIAL ROOM EAST OF RESTROOMS

MIGRANT EDUCATION CENTER  
 1121 BAKER STREET  
 631-4754

AREA = 3787.87 sq. ft.  
 or .0870 acres



# SITE PLAN

11-7-23

SCALE: 1"=40'





# **Maintenance, Operations and Transportation**

**1501 Feliz Dr.**

**BAKERSFIELD CITY SCHOOL DISTRICT  
SITE FACILITY SURVEY**

Facility: MOT Department  
 Acreage: 12.63

Directors: M&O - Michael Hamlin  
 Date: 11/7/2023

Sq. Ft.	Type of Building
3,255	Offices
916	Conference
418	Halls
737	Restrooms
10,685	Stor/Mech/Warehouse
1,395	Lounge
15,673	Shops
400	Trailers
1,920	District Owned Relocatable
1,664	Training Classroom
37,063	Total

188	Truck/Bus Parking Spaces
139	Automobile Parking Spaces
1958	Year of Construction

ROOM #	SQ. FT.	TYPE	ROOM #	SQ. FT.	TYPE
<i>Maintenance</i>			<i>Training Room</i>		
Offices	186		Conference	944	
Conference	482		Workshop	496	
Restrooms	411		Restrooms	111	
Stor/mech	1,667		Mech	113	
Shop	7,754		<i>Total</i>	1,664	
Glass Shop	960		<i>District Owned Relocatables</i>		
<i>Total</i>	11,460		<i>Bldg. R2</i>	1,920	Work room
<i>Operations</i>			<i>Total</i>	1,920	
Offices	1,132		<i>District Owned Trailers</i>		
Conference	222		<i>Bldg. R1</i>	400	Storage
Halls	205		<i>Total</i>	400	
Restrooms	40				
Stor/mech	515				
Lounge	574				
<i>Total</i>	2,688				
<i>Transportation</i>					
Offices	1,433				
Conference	212				
Halls	213				
Restrooms	286				
Stor/mech	503				
Lounge	821				
Shop	6,959				
<i>Total</i>	10,427				
<i>Warehouse</i>					
Storage	8,000				
<i>Total</i>	8,000				

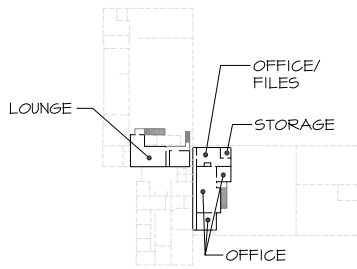

MOT DEPARTMENT  
2ND FLOOR

- ELECTRICAL SHUT OFF
- GAS SHUT OFF
- WATER SHUT OFF
- TOOLS
- FIRE ALARM PANEL

- OWNED TRAILER
- OWNED RELO

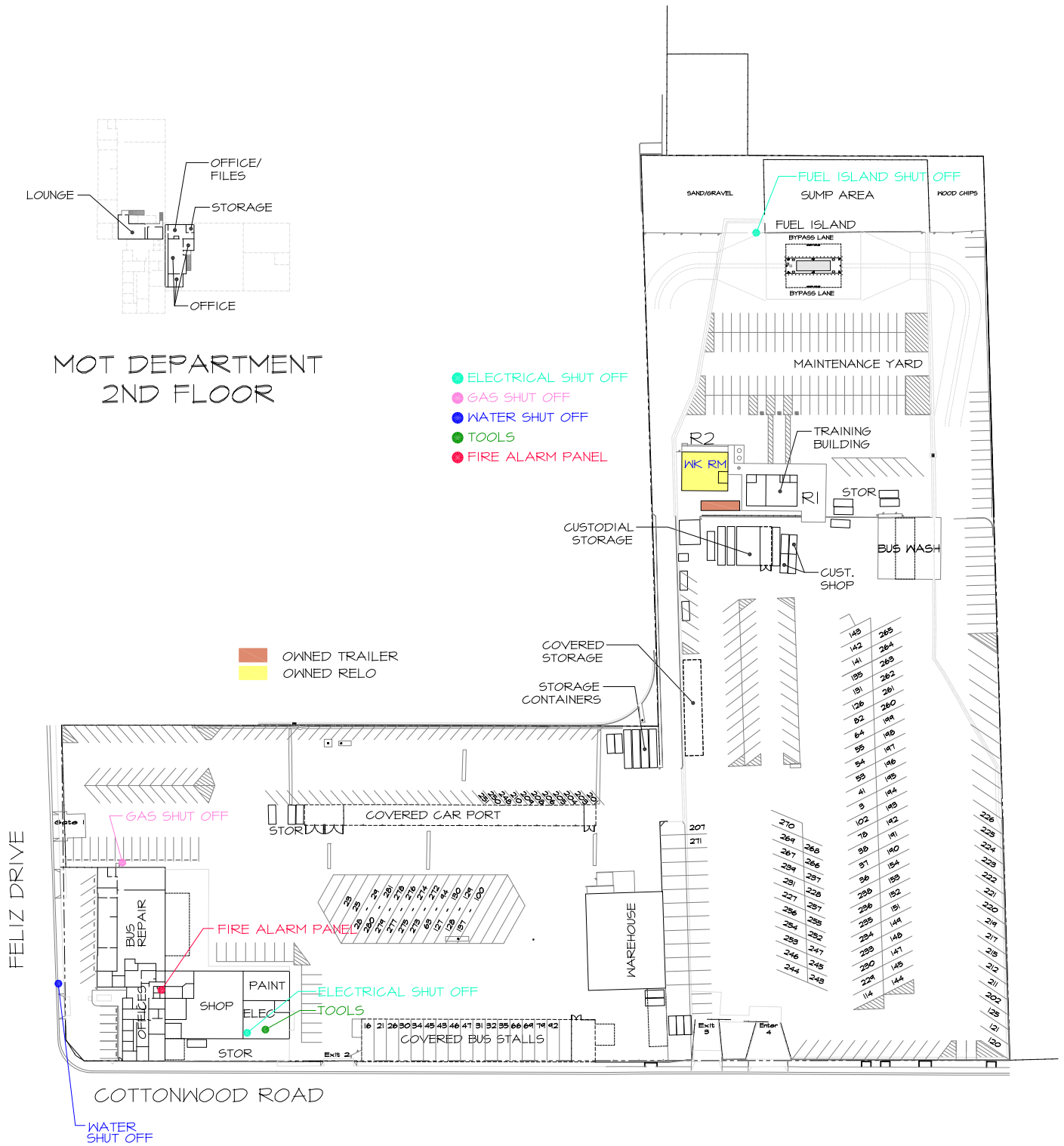

MOT DEPARTMENT  
1501 FELIZ DRIVE  
631-4600

AREA = 550,162.8 SQ. FT.  
OR 12.63 ACRES



**SITE PLAN**

**11-7-23**

SCALE: 1"=150'





**BAKERSFIELD CITY SCHOOLS**

*MOT*  
*RELOCATABLES*

BLDG.	Rm #	DSA #	DATE	SIZE	USE	AREA sq. ft.	SERIAL NUMBER	Mnth. Rnt \$	LEASE CO	LEASE TYPE
R1	Storage	-	-	40 X 10	Storage	400	73-001	-	BCSD	DIST. OWNED TRAILER
R2	Work Rm	-	2014	48 X 40	Work Rm	1,920	12406-096 ,97 ,98 & 99	-	BCSD	DIST. OWNED RELO
<b>Total</b>						2,320	sq. ft.	\$0.00		

2 DISTRICT OWNED ROOMS

1 DIST. OWNED RELO.  
1 DIST. OWNED TRAILER

DATE: 11/7/2023





# **Extened Learning Program (ELP)**

**714 Williams Street**

**BAKERSFIELD CITY SCHOOL DISTRICT  
SITE FACILITY SURVEY**

Facility: Extended Learning Program  
 (ELP)  
 Acreage: 0.88

Coordinator: Jennifer Santillin  
 Date: 11/14/2023

Sq. Ft.	Type of Building
1,995	Offices
220	Conference
884	Corridors / Lobby
127	Restrooms
40	Storage
455	Mail / Kit. / Lounge
43	IT Room
2,880	Owned Relocatable
6,644	Total

15	Automobile Parking Spaces
N.A.	Year of Construction
Package	A/C Type

ROOM #	SQ. FT.	TYPE	ROOM #	SQ. FT.	TYPE
<i>Extended Learning Program Offices</i>			<b>Owned Relocatable</b>		
<i>Room 1</i>	262	<i>Office</i>	<i>Bldg. R1</i>	960	Offices / Storage
<i>Room 2</i>	196	<i>Office</i>	<i>Bldg. R2</i>	960	TBD
<i>Room 3</i>	97	<i>Kitchen</i>	<i>Bldg. R3</i>	960	TBD
<i>Room 4</i>	188	<i>Lounge</i>	<i>Total</i>	2,880	
<i>Room 5</i>	170	<i>Mail Room</i>			
<i>Room 6</i>	220	<i>Conference</i>			
<i>Room 7</i>	242	<i>Office</i>			
<i>Room 8</i>	146	<i>Office</i>			
<i>Room 9</i>	152	<i>Office</i>			
<i>Room 10</i>	117	<i>Office</i>			
<i>Room 11</i>	159	<i>Office</i>			
<i>Room 12</i>	43	<i>IT Room</i>			
<i>Room 13</i>	56	<i>Restroom</i>			
<i>Room 14</i>	71	<i>Restroom</i>			
<i>Room 15</i>	301	<i>Offices</i>			
<i>Room 16</i>	107	<i>Office</i>			
<i>Room 17</i>	109	<i>Office</i>			
<i>Room 18</i>	204	<i>Office</i>			
<i>Corridors</i>	884	<i>Corridors / Lobby</i>			
<i>Storage</i>	40	<i>Storage</i>			
<i>Total</i>	3,764				

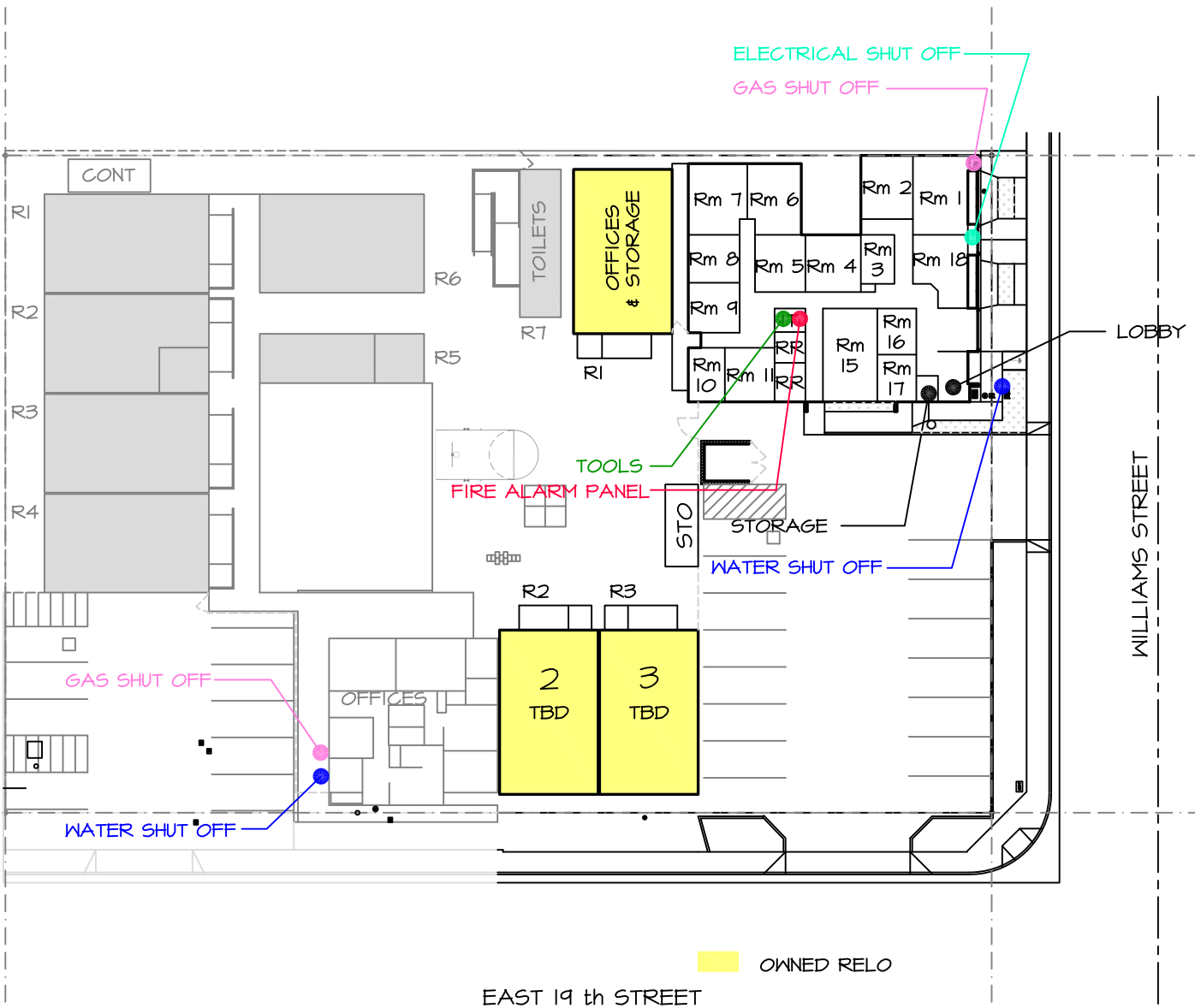

- ELECTRICAL SHUT OFF EAST SIDE ON WILLIAMS ST.
- GAS SHUT OFF EAST SIDE ON WILLIAMS ST.
- WATER SHUT OFF EAST SIDE ON WILLIAMS ST.
- TOOLS - LOCATED AT CLOSET IN MAIN OFFICES
- FIRE ALARM PANEL CLOSET IN MAIN OFFICES

EXTENDED LEARNING PROGRAM (ELP)  
 714 WILLIAMS STREET  
 340-8746

AREA = 22,766 SQ. FT.  
 OR 0.52 ACRES



**SITE PLAN**  
**11-14-23**

SCALE: 1"=40'



**BAKERSFIELD CITY SCHOOLS  
EXTENDED LEARNING PROGRAM (ELP)**

*RELOCATABLES*

BLDG.	Rm #	DSA #	DATE	SIZE	USE	AREA sq. ft.	SERIAL NUMBER	Mnth. Rnt \$	LEASE CO	LEASE TYPE
R1	1	-	2000	24 X 40	Offices / Storage	960	3582 & 3611	-	BCSD	DIST. OWNED RELO.
R2	2	-	2000	24 X 40	TBD	960	3364 & 3270	-	BCSD	DIST. OWNED RELO.
R3	3	-	2000	24 X 40	TBD	960	10823 & 10824	-	BCSD	DIST. OWNED RELO.
	<b>Total</b>					2,880	sq. ft.	\$0.00		

3 DISTRICT OWNED ROOMS

3 DIST. OWNED RELO.

DATE: 11/14/2023







# **Family and Community Engagement (FACE)**

**1530 E. 19 th. Street**

**BAKERSFIELD CITY SCHOOL DISTRICT  
SITE FACILITY SURVEY**

Facility: Family and Community Engagement (FACE) Support Coordinator: Dee Dee Harrison  
 Acreage: 0.88 Date: 11/7/2023

Sq. Ft.	Type of Building
1,038	Offices
0	Conference
299	Corridors
83	Restrooms
200	Stor/Mech
0	Miscellaneous
3,840	Owned Relocatable
360	Relocatable Restrooms
1,440	Owned Trailers
7,260	Total

11	Automobile Parking Spaces
N.A.	Year of Construction
Package	A/C Type

ROOM #	SQ. FT.	TYPE	ROOM #	SQ. FT.	TYPE
<i>Family and Community Engagement</i>			<b>Owned Relocatable</b>		
<i>Offices</i>	1,038	Offices	<i>Bldg. R1</i>	960	PD Room 1
<i>Restroom</i>	83	Restroom	<i>Bldg. R2</i>	960	IMC Room 2
<i>Storage</i>	200	Storage	<i>Bldg. R3</i>	960	Offices Room 3
<i>Corridors</i>	299	Corridors	<i>Bldg. R4</i>	960	Break Room 4
<i>Total</i>	1,620		<i>Bldg. R7</i>	360	Restrooms
			<i>Total</i>	4,200	
			<b>Owned Trailer</b>		
			<i>Bldg. R5</i>	480	(Vacant) Room 8
			<i>Bldg. R6</i>	960	(Vacant) Room 9
			<i>Total</i>	1,440	

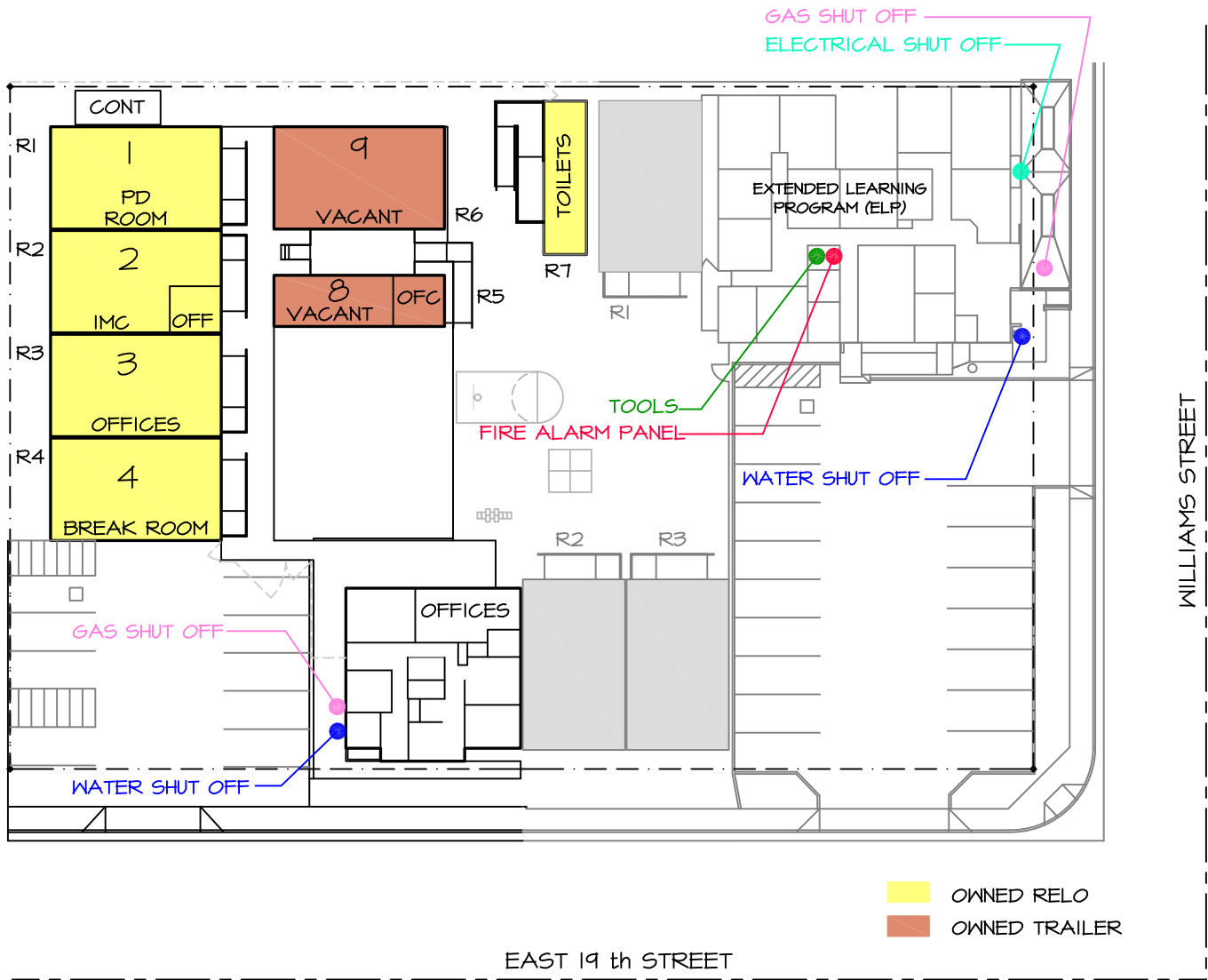

OWNED RELO  
 OWNED TRAILER

- ELECTRICAL SHUT OFF EAST SIDE ON WILLIAMS ST.
- GAS SHUT OFF EAST SIDE ON WILLIAMS ST.
- WATER SHUT OFF EAST SIDE ON WILLIAMS ST.
- TOOLS - LOCATED AT CLOSET IN MAIN OFFICES
- FIRE ALARM PANEL CLOSET IN MAIN OFFICES

FAMILY AND COMMUNITY ENGAGEMENT (FACE)  
 1530 EAST 19TH STREET  
 631-4513

AREA = 22,881.73 SQ. FT.  
 OR 0.52 ACRES



**SITE PLAN**  
**11-7-23**

SCALE: 1"=40'



**BAKERSFIELD CITY SCHOOLS**  
**FAMILY AND COMMUNITY ENGAGEMENT (FACE)**  
 RELOCATABLES

BLDG.	Rm #	DSA #	DATE	SIZE	USE	AREA sq. ft.	SERIAL NUMBER	Minth. Rnt \$	LEASE CO	LEASE TYPE
R1	1		2000	24 X 40	PD Room	960	3582 & 3611	-	BCSD	DIST. OWNED RELO.
R2	2		2000	24 X 40	IMC	960	3364 & 3270	-	BCSD	DIST. OWNED RELO.
R3	3		2000	24 X 40	Offices	960	10823 & 10824	-	BCSD	DIST. OWNED RELO.
R4	4		2000	24 X 40	Break Room	960	9940 & 9941	-	BCSD	DIST. OWNED RELO.
R5	8		2007	24 X 40	Vacant	960	193	-	BCSD	DIST. OWNED TRAILER
R6	9		2006	24 X 40	Vacant	960	1632 & 1632	-	BCSD	DIST. OWNED TRAILER
R7	RR		2011	24 X 40	Restroom	360	P-19	-	BCSD	DIST. OWNED RELO.
<b>Total</b>						6,120	sq. ft.			

3	DISTRICT OWNED ROOMS	5	DIST. OWNED RELO.
0	LEASED CLASSROOMS	2	DIST. OWNED TRAILER
4	NON REGULAR ED ROOMS		
	DATE		11/7/2023





# **South Chester Partnership**

**800 Ming Ave.**

**BAKERSFIELD CITY SCHOOL DISTRICT  
SITE FACILITY SURVEY**

Facility: South Chester Partnership HC  
Acreage: 0.55

Coordinator: Terri Lindsey - School Health  
Date: 11/17/2023

Sq. Ft.	Type of Building
283	Offices
939	Meeting Rm
315	Restrooms
65	Storage
535	Kitchen
284	Exam Rooms
325	Lobby/Circulation
850	Misc.
160	District Owned Sea Train
3,756	Total

19	Automobile Parking Spaces
NA	Year of Construction

ROOM #	SQ. FT.	TYPE	ROOM #	SQ. FT.	TYPE
<i>Maintenance</i>			<i>District Owned Sea Train</i>		
Offices	283	Offices	Storage	160	Storage
Meeting Room	939	Meeting Room	<i>Total</i>	160	
Restrooms	315	Restrooms			
Storage	65	Storage			
Kitchen	535	Kitchen			
Misc.	850	Misc.			
Exam Rooms	284	Exam Rooms			
Lobby/Circulation	325	Lobby/Circulation			
<i>Total</i>	3,596				



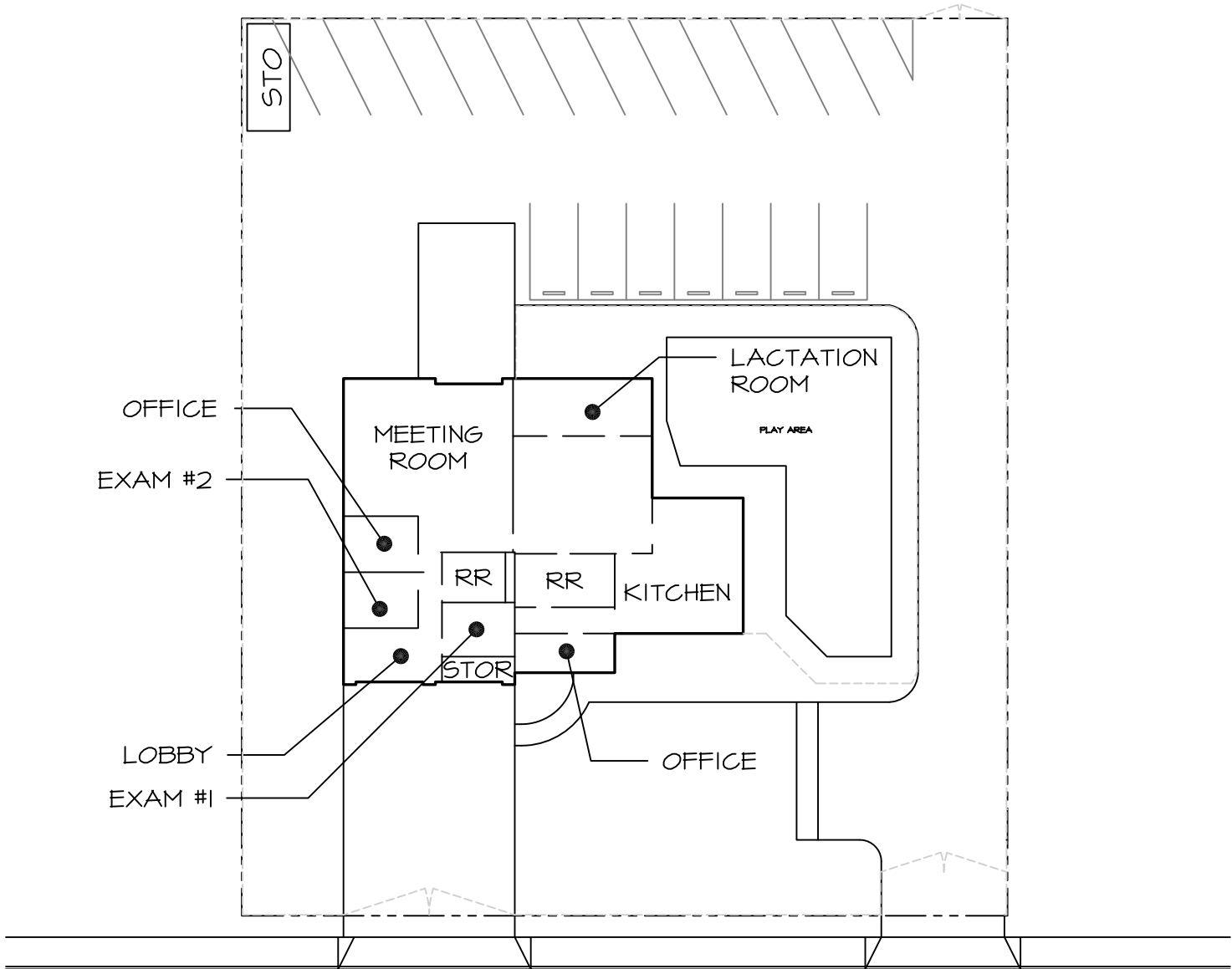

MING AVENUE

SOUTH CHESTER PARTNERSHIP HEALTH CLINIC  
 800 MING AVENUE  
 631-3203

AREA = 23,885.07 SQ. FT.  
 OR 0.55 ACRES



**SITE PLAN**

**11-17-23**

SCALE: 1"=30'





# **Special Ed Div. & School Health and Wellness**

**222 34th Street**

**BAKERSFIELD CITY SCHOOL DISTRICT  
SITE FACILITY SURVEY**

Facility: Special Ed. Division and School Health and Wellness  
 Acreage: 4.05

Director: Nikki Stiles - Special Education  
 Coordinator: Terri Lindsey - School Health  
 Date: 11/13/2023

Sq. Ft.	Type of Spaces
12,485	Offices
3,693	Conf. / Break / Training
1,435	Corridors / Lobby
504	Restrooms
1,009	Storage / Mech
158	Misc. / Kitchen
237	Utility
1,514	IT Room / Storage
0	Relo Restroom
21,036	Total

157	Automobile Parking Spaces
1960	Year of Construction
Package	A/C Type

ROOM #	SQ. FT.	TYPE	ROOM #	SQ. FT.	TYPE
<i>Building A - Special Ed. Division</i>			<i>Building C - School Health and Wellness</i>		
<i>A-Main</i>	635	<i>Offices - Clerks</i>	<i>C1</i>	253	<i>Office</i>
<i>A1</i>	248	<i>Office</i>	<i>C2</i>	272	<i>Office</i>
<i>A2</i>	238	<i>Office</i>	<i>C3</i>	281	<i>Office</i>
<i>A3</i>	219	<i>Office</i>	<i>C4</i>	281	<i>Storage / Lactation Rm</i>
<i>A4</i>	131	<i>Copy Room</i>	<i>C5</i>	344	<i>Office</i>
<i>A5</i>	152	<i>Office</i>	<i>C6</i>	141	<i>Office</i>
<i>A6</i>	155	<i>Parent Intake</i>	<i>C7</i>	152	<i>Office</i>
<i>Restrooms</i>	62	<i>Restrooms</i>	<i>C8</i>	147	<i>Office</i>
<i>Utility</i>	119	<i>Utility</i>	<i>C9</i>	201	<i>Office</i>
<i>Storage</i>	41	<i>Storage</i>	<i>C10</i>	134	<i>Office</i>
<i>Total</i>	2,000		<i>C11</i>	134	<i>Office</i>
<i>Building B - Special Ed. Division</i>			<i>C12</i>	138	<i>Office</i>
<i>Room 1</i>	210	<i>Assessment Room</i>	<i>C13</i>	132	<i>Office</i>
<i>Room 2</i>	210	<i>Assessment Room</i>	<i>C14</i>	132	<i>Office</i>
<i>Room 3</i>	213	<i>Assessment Room</i>	<i>C15</i>	132	<i>Office</i>
<i>B1</i>	165	<i>Offices</i>	<i>C16</i>	716	<i>Offices - Clerks</i>
<i>B2</i>	165	<i>Offices</i>	<i>C17</i>	724	<i>Conference / Break Room</i>
<i>B3</i>	165	<i>Offices</i>	<i>C18</i>	158	<i>Kitchen</i>
<i>B4</i>	168	<i>Offices</i>	<i>Corridors</i>	297	<i>Corridors</i>
<i>B5</i>	317	<i>Offices</i>	<i>IT Closet</i>	49	<i>IT Closet</i>
<i>B5a</i>	148	<i>Offices</i>	<i>Restrooms</i>	193	<i>Restrooms</i>
<i>B5b</i>	148	<i>Offices</i>	<i>Total</i>	5,011	
<i>B6</i>	619	<i>Offices</i>	<i>Building D - Special Ed. Division</i>		
<i>B7</i>	596	<i>Offices</i>	<i>D1</i>	969	<i>IT Storage</i>
<i>B8</i>	593	<i>Offices</i>	<i>Utility</i>	23	<i>Utility</i>
<i>PD</i>	2,008	<i>PD Room</i>	<i>D2</i>	496	<i>IT Storage</i>
<i>Break Room</i>	515	<i>Break Room</i>	<i>D3</i>	474	<i>Office</i>
<i>Conference</i>	447	<i>Conference</i>	<i>Utility</i>	24	<i>Utility</i>

<b>ROOM #</b>	<b>SQ. FT.</b>	<b>TYPE</b>	<b>ROOM #</b>	<b>SQ. FT.</b>	<b>TYPE</b>
<i>Building B - Special Ed. Division (Cont.)</i>			<i>Building D - Special Ed. Division (Cont.)</i>		
<i>Corridors</i>	<i>283</i>	<i>Corridors</i>	<i>D4</i>	<i>221</i>	<i>Lobby</i>
<i>Lobby</i>	<i>192</i>	<i>Lobby</i>	<i>D4a</i>	<i>155</i>	<i>Office</i>
<i>Storage</i>	<i>18</i>	<i>Storage</i>	<i>D4b</i>	<i>159</i>	<i>Office</i>
<i>Restrooms</i>	<i>249</i>	<i>Restrooms</i>	<i>D4c</i>	<i>139</i>	<i>Office</i>
<i>Total</i>	<i>7,428</i>		<i>D4d</i>	<i>138</i>	<i>Office</i>
			<i>D4e</i>	<i>155</i>	<i>Office</i>
			<i>Utility</i>	<i>24</i>	<i>Utility</i>
			<i>D5</i>	<i>221</i>	<i>Lobby</i>
<i>Storage Building</i>			<i>D5a</i>	<i>155</i>	<i>Office</i>
<i>Storage</i>	<i>669</i>	<i>Storage</i>	<i>D5b</i>	<i>159</i>	<i>Office</i>
<i>Total</i>	<i>669</i>		<i>D5c</i>	<i>139</i>	<i>Office</i>
			<i>D5d</i>	<i>138</i>	<i>Office</i>
			<i>D5e</i>	<i>155</i>	<i>Office</i>
			<i>Utility</i>	<i>24</i>	<i>Utility</i>
			<i>D6</i>	<i>221</i>	<i>Lobby</i>
			<i>D6a</i>	<i>155</i>	<i>Office</i>
			<i>D6b</i>	<i>159</i>	<i>Office</i>
			<i>D6c</i>	<i>139</i>	<i>Office</i>
			<i>D6d</i>	<i>138</i>	<i>Office</i>
			<i>D6e</i>	<i>155</i>	<i>Office</i>
			<i>Utility</i>	<i>23</i>	<i>Utility</i>
			<i>D7</i>	<i>970</i>	<i>PLTW</i>
			<i>Total</i>	<i>5,928</i>	



- ELECTRICAL SHUT OFF
- GAS SHUT OFF - FOR SITE AT 34TH STREET
- WATER SHUT OFF - FOR SITE AT 34TH STREET
- SEWER CLEAN OUTS/SEWER PUMP
- TOOLS IN CUSTODIAL ROOM AT BUILDING A
- FIRE ALARM PANEL

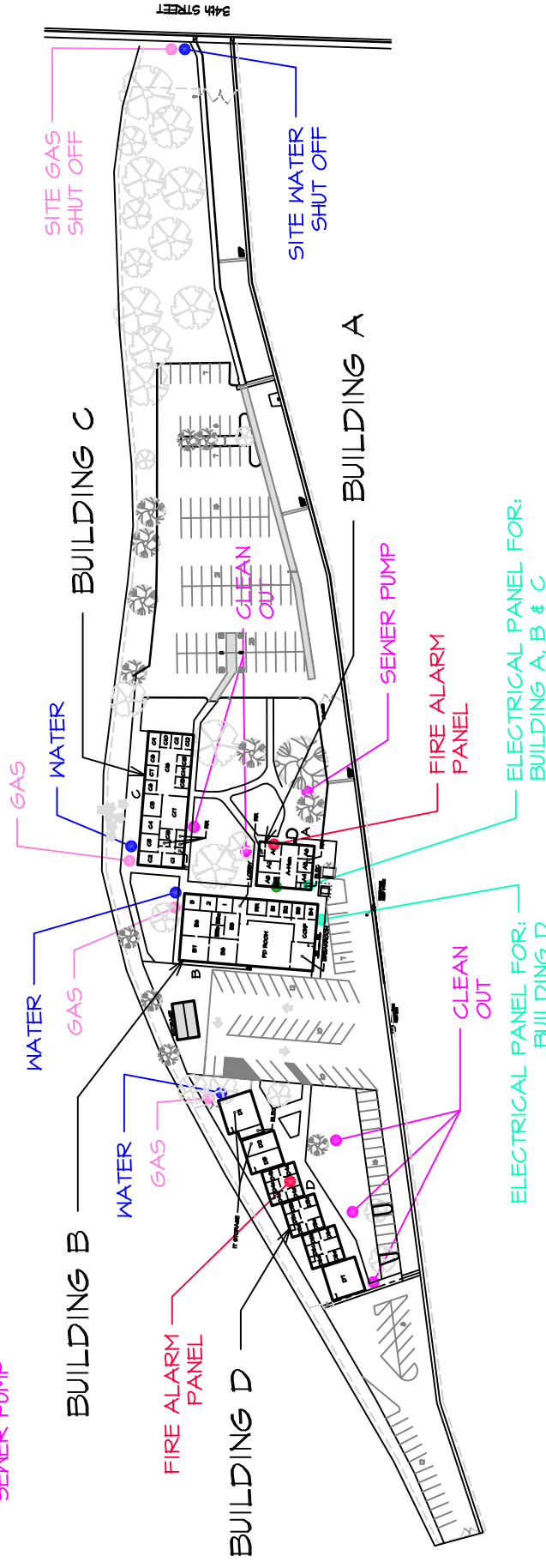

SPECIAL EDUCATION AND SCHOOL HEALTH SERVICES & WELLNESS  
 222 34TH STREET  
 SP ED 631-5863 / HEALTH SERV. 631-4600

AREA = 176,418 SQ. FT.  
 OR 4.05 ACRES

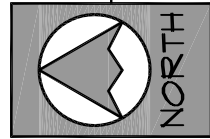

**SITE PLAN**  
**11-15-23**

SCALE: 1"=150'

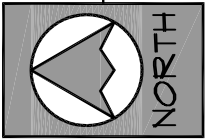

# BUILDING A & B

## 11-15-23

SCALE: 1"=30'

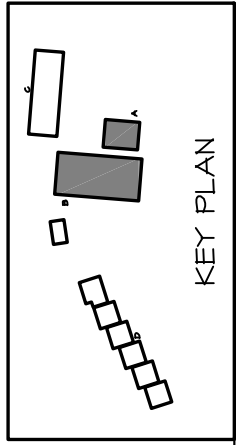

KEY PLAN

SPECIAL EDUCATION AND SCHOOL HEALTH SERVICES & WELLNESS  
222 34TH STREET  
SP ED 631-5863 / HEALTH SERV. 631-4600

AREA = 176,418 SQ. FT.  
OR 4.05 ACRES

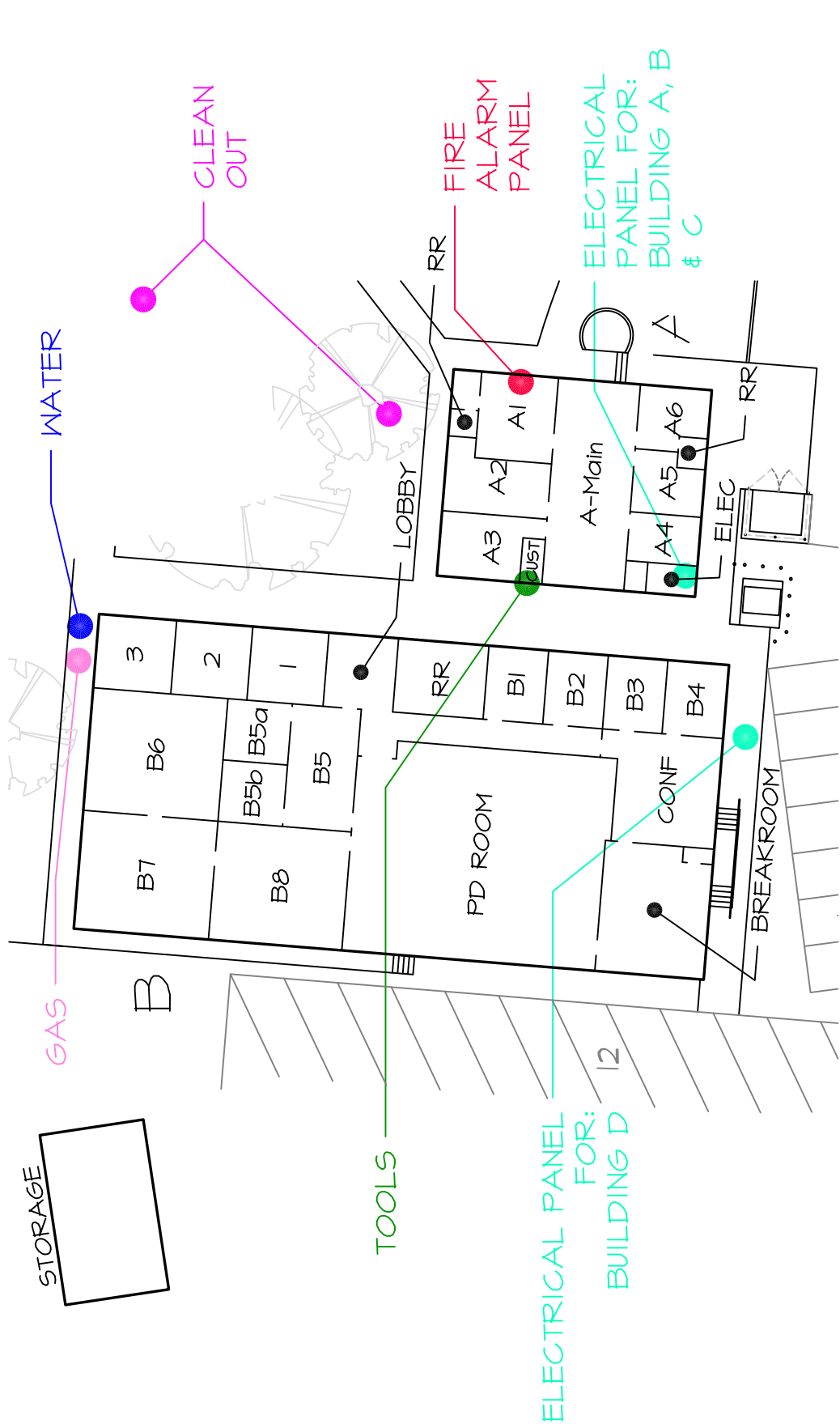

ELECTRICAL PANEL FOR: BUILDING D

FIRE ALARM PANEL

ELECTRICAL PANEL FOR: BUILDING A, B & C

WATER

CLEAN OUT

GAS

TOOLS

STORAGE

LOBBY

RR

A-Main

ELEC

PD ROOM

CONF

BREAKROOM

B7

B8

B5b

B5a

B5

B6

3

2

1

RR

B1

B2

B3

B4

A3

A2

A1

A4

A5

A6

WUST

RR

A

RR



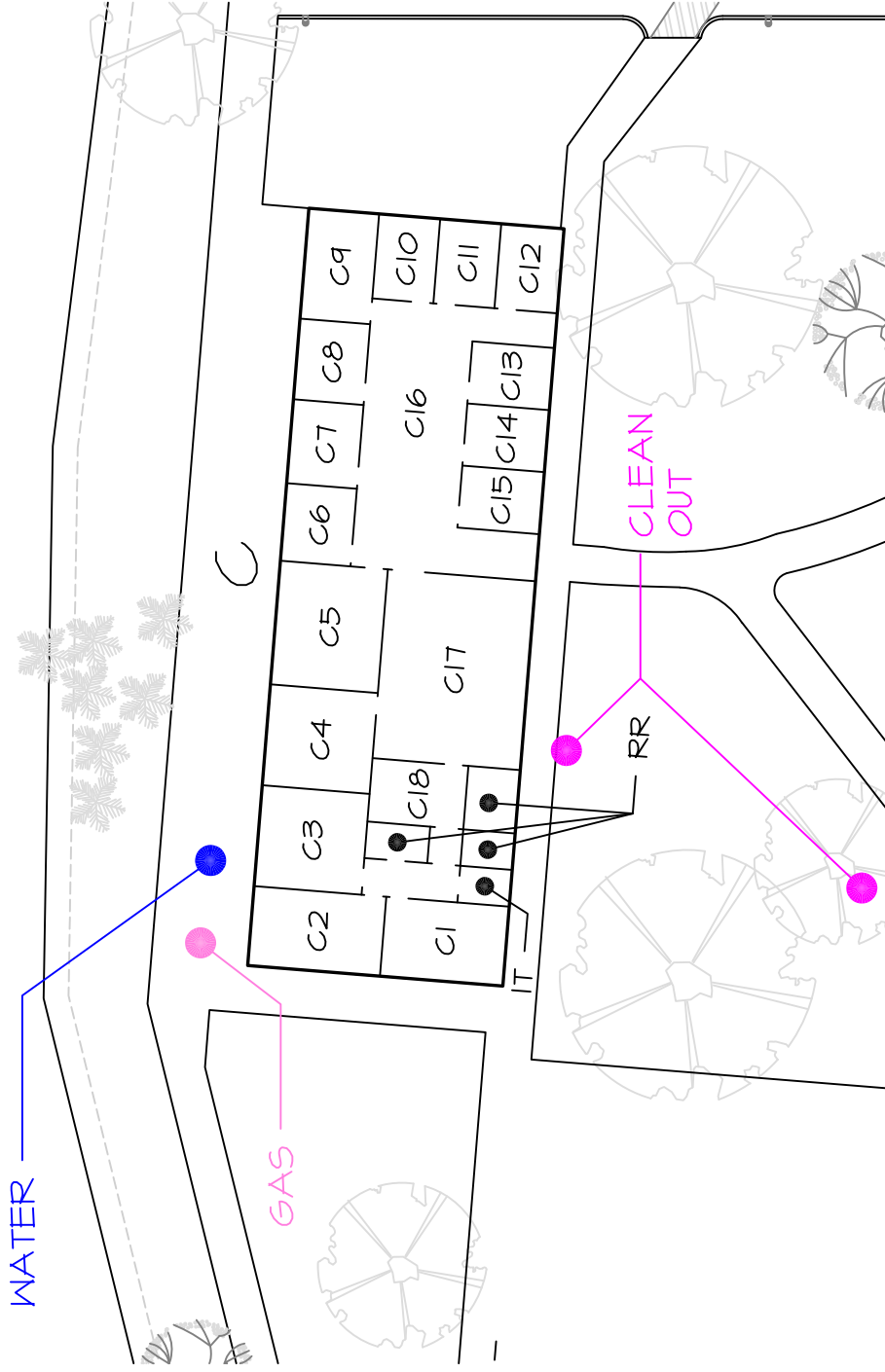

SPECIAL EDUCATION AND SCHOOL HEALTH SERVICES & WELLNESS  
 222 34TH STREET  
 SP ED 631-5863 / HEALTH SERV. 631-4600

AREA = 176,418 SQ. FT.  
 OR 4.05 ACRES

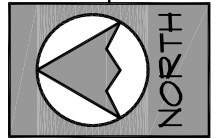

**BUILDING C**  
**11-15-23**

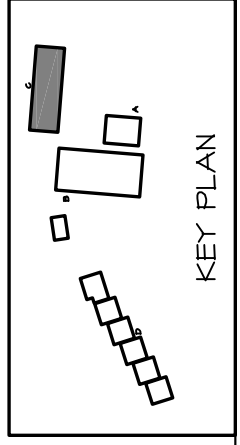

SCALE: 1"=30'

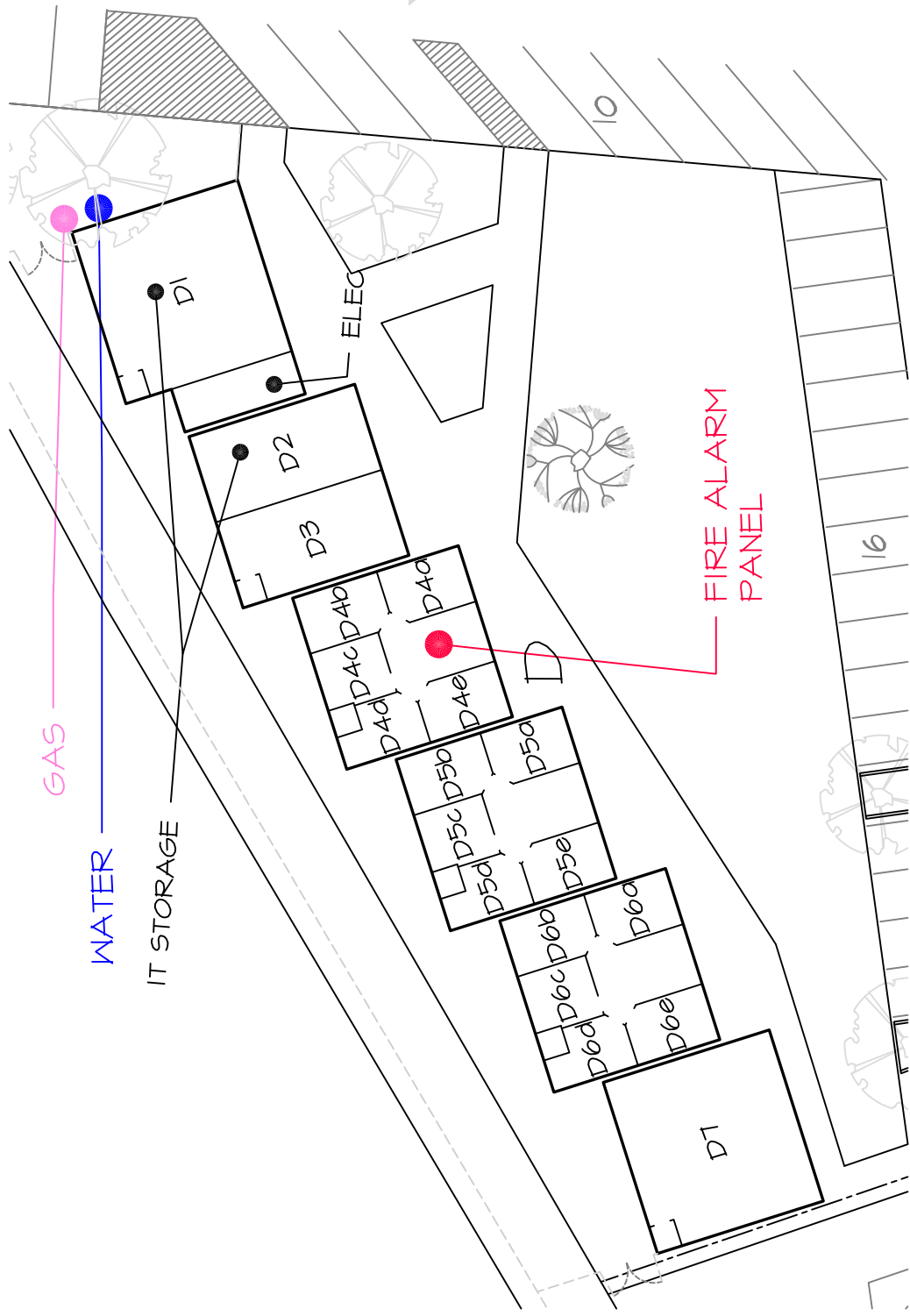

SPECIAL EDUCATION AND SCHOOL HEALTH SERVICES & WELLNESS  
 222 34TH STREET  
 SP ED 631-5863 / HEALTH SERV. 631-4600

AREA = 176,418 SQ. FT.  
 OR 4.05 ACRES

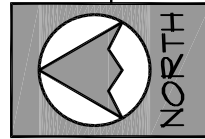

**BUILDING D**  
**11-15-23**

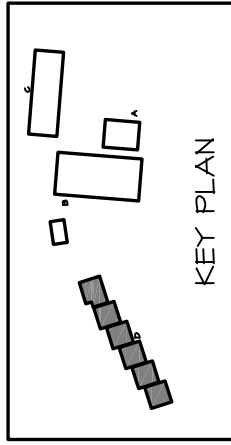

SCALE: 1"=30'