

STATE OF CALIFORNIA  
DEPARTMENT OF PUBLIC WORKS  
DIVISION OF ARCHITECTURE

UNIVERSITY CITY SCHOOL DISTRICT  
BOARD OF EDUCATION  
APPROVED

*[Signature]*  
Secretary

*[Signature]*  
Architect

1100 B BAKER BUILDING A & B  
POTOMAC AND BAYVIEW STREETS, WASHINGTON, D. C.

WRIGHT METCALF & PARSONS  
ARCHITECTS  
1111 WOODMAN BUILDING  
SAN FRANCISCO, CALIFORNIA

KEY FOR FLOOR PLANS  
NO SCALE

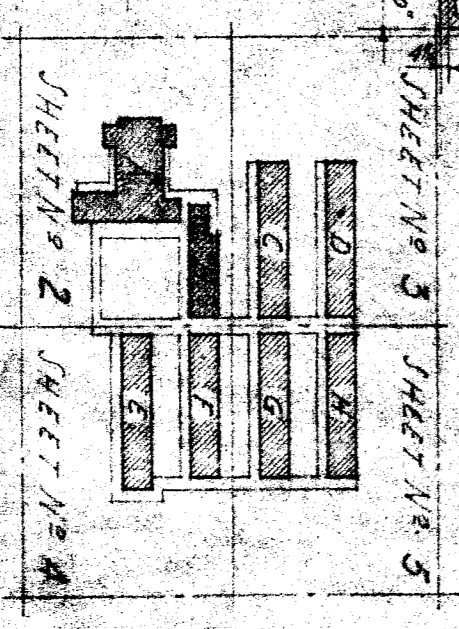

SHEET NO. 1  
SHEET NO. 2  
SHEET NO. 3  
SHEET NO. 4  
SHEET NO. 5