

NORTH WALL

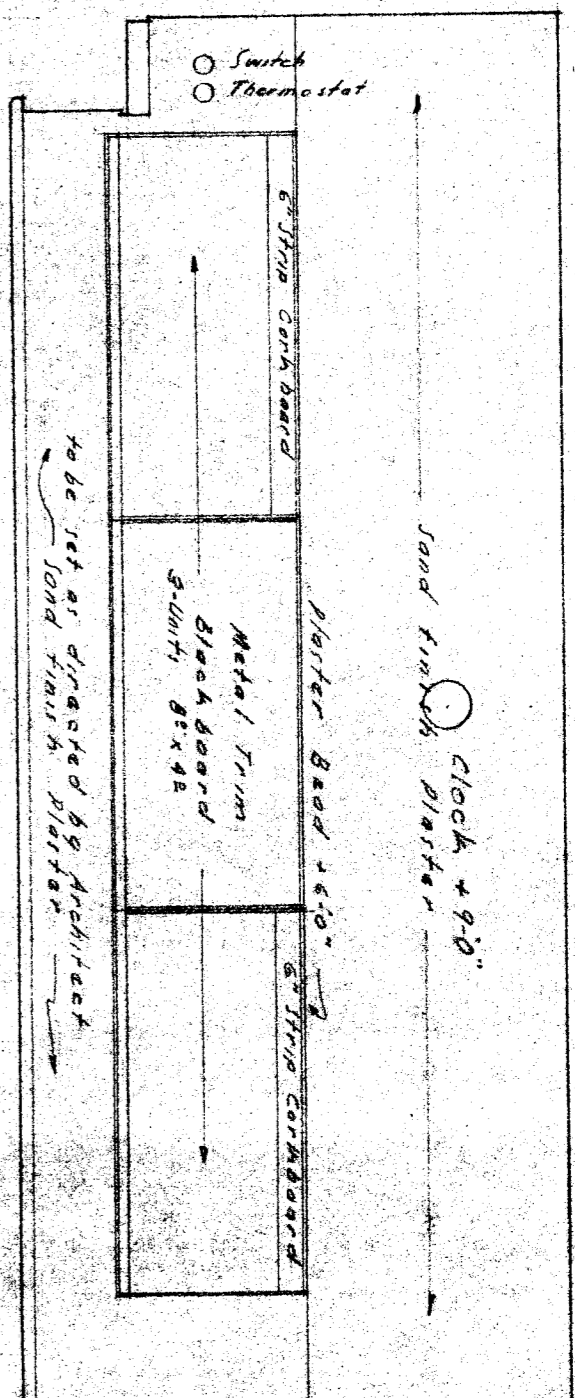

EAST WALL

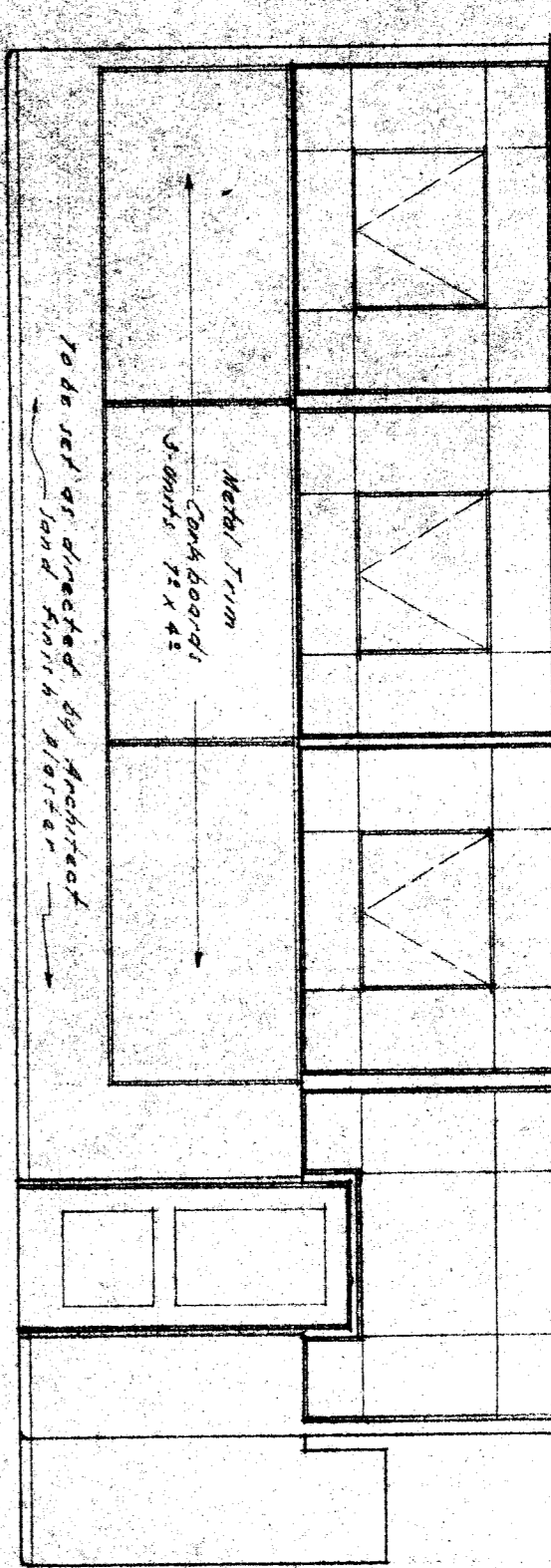

SOUTH WALL

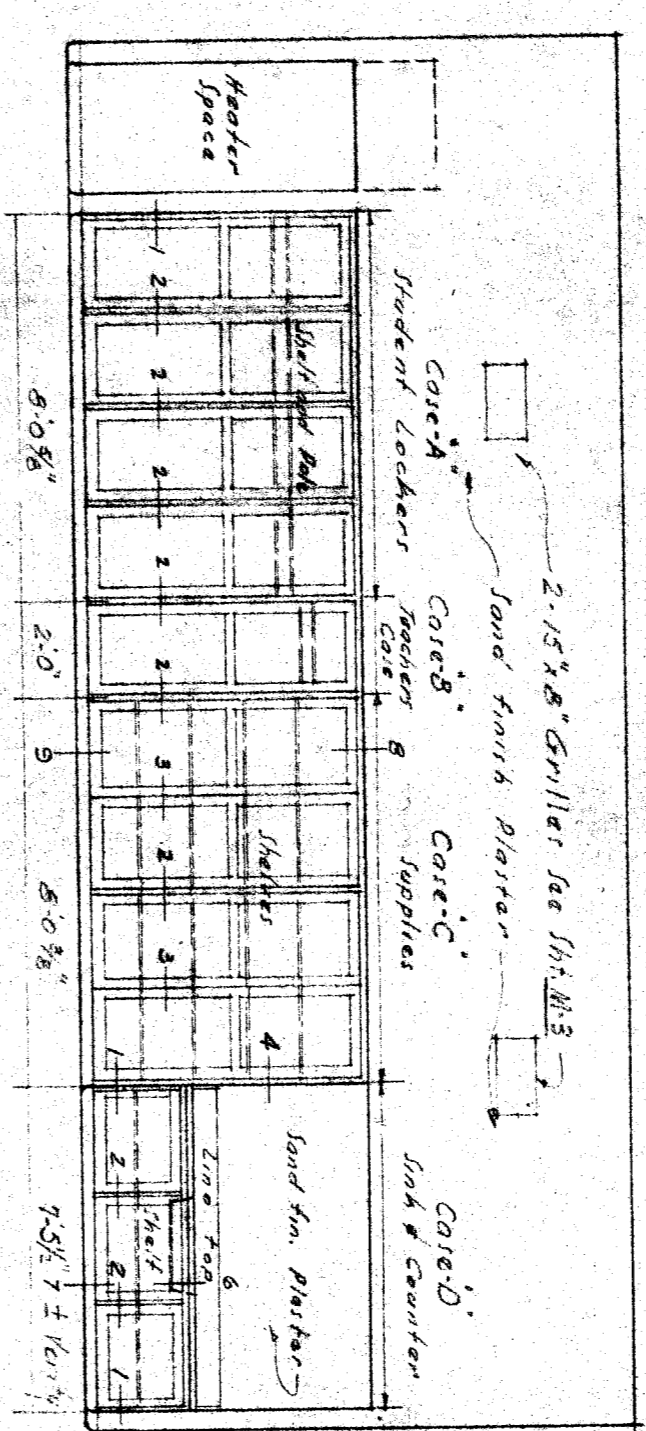

WEST WALL

TYPICAL CLASSROOM INTERIOR ELEVATIONS

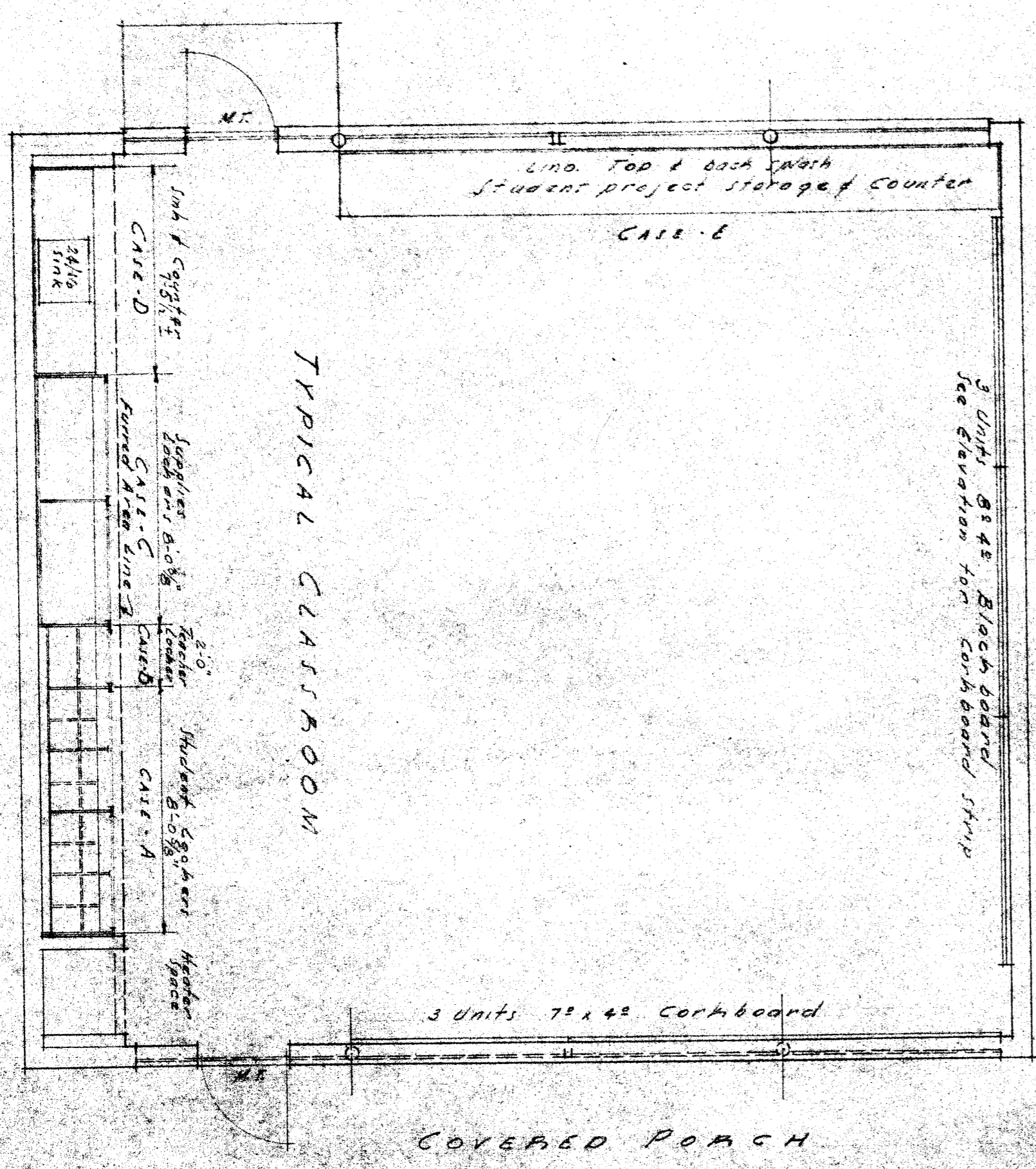
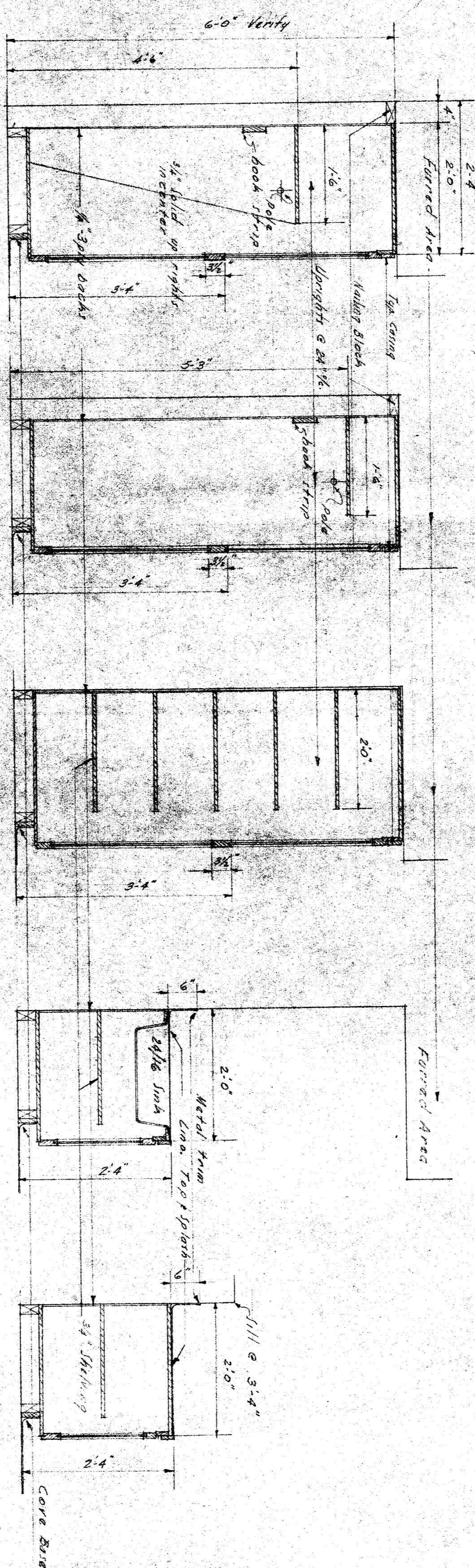

TYPICAL CLASSROOM

COVERED PORCH

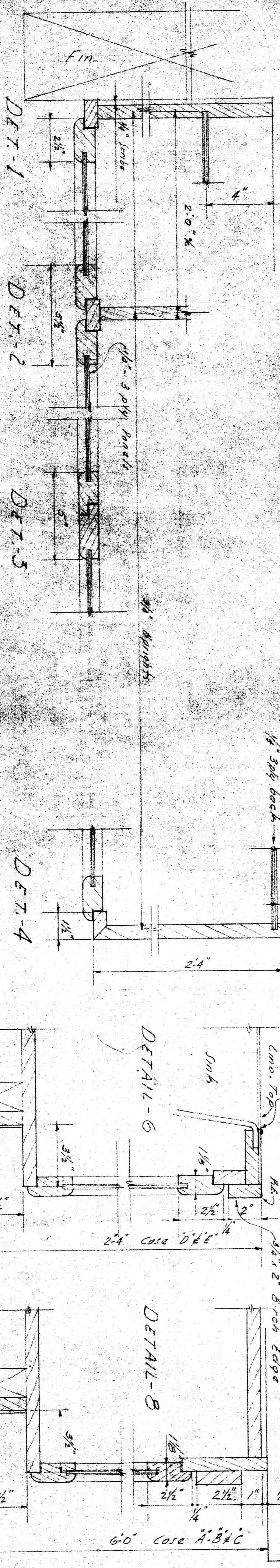

3" SECTION DETAILS CLASSROOM CASES

General Notes:
All masonry & concrete 48" thick.
All cases to be well notched to stud walls where possible.

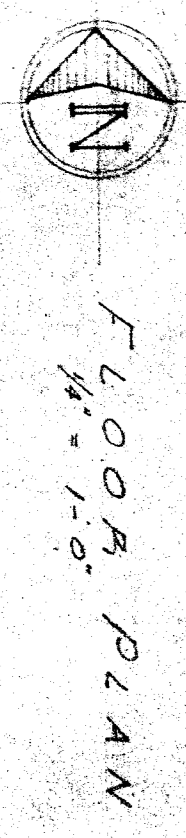

FLOOR PLAN

<p>UNIVERSITY OF CALIFORNIA DEPARTMENT OF PUBLIC WORKS DIVISION OF ARCHITECTURE</p>	<p>PREPARED BY: [Signature] DATE: 7-1-48</p>
<p>TYPICAL CLASSROOM INTERIOR ELEVATIONS DOWMAN AND SOUTH KING STREET SCHOOL BAHNSFIELD CITY SCHOOL DISTRICT SACRAMENTO, CALIFORNIA</p>	<p>DATE: 7-1-48</p>
<p>WRIGHT METCALF & PARSONS ARCHITECTS SAN FRANCISCO, CALIFORNIA</p>	<p>DATE: 7-1-48</p>
<p>108 133 SHEET</p>	<p>18</p>