

3) TYP. SUSP. "T" GRID ACQUST. CLG. 1/2" 4) WIRE SUSPENSION SYSTEM NO SCALE

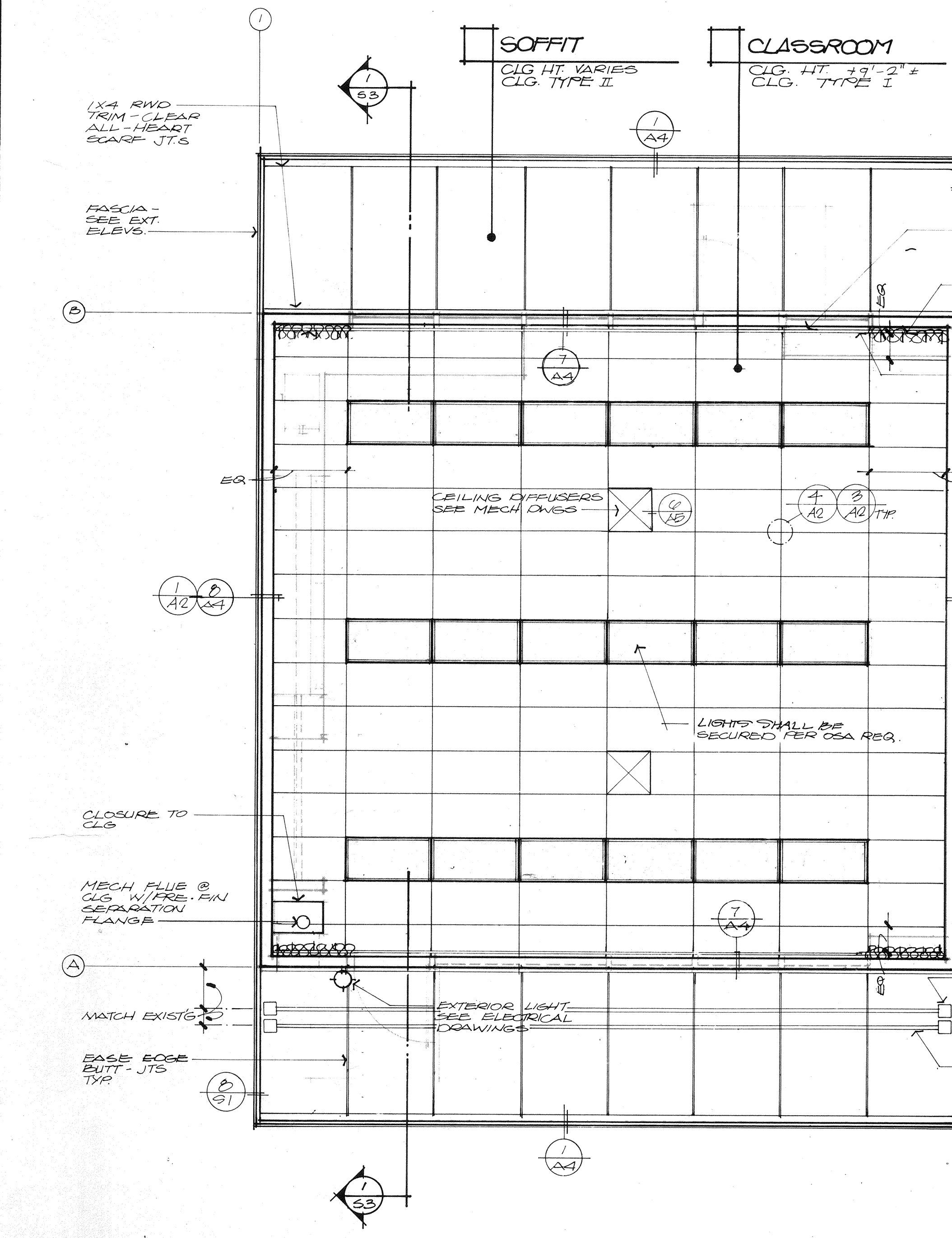

REFLECTED CEILING PLAN 1/4"

CEILING NOTES

- The Electrical Contractor shall coordinate the location of light fixtures with the reflected ceiling plan and at the directions of the Architect.
- The Mechanical Contractor shall coordinate the location of all air-conditioning grilles with light fixture lay-outs - reflected ceiling plan and at the directions of the Architect.
- Refer to mechanical drawings for size, type and location of all air-conditioning grilles, exhaust fans and other mechanical equipment in the ceilings.
- Envelope Insulation: Ceiling assembly: - R-20 Batts above ceiling, F.S.-25 & S.D.-450 maximum rating - where vapor barrier is exposed to attic space, otherwise paper backed insulation okay. Walls R-11 at all 2 x 4 exterior walls, ROOF: INFRA 4LL FOIL
 - Intent is to insulate all envelope areas except glazing/doors U.N.O. Provide attic wall insulation roof-line - see sections.

CEILING SCHEDULES

TYPE I OSA APPROVED INTERMEDIATE DUTY 2X4 T-GRID (WHITE) W/ ARMSTRONG LAY-IN PANELS # TG9A CONT. SEE SPECS

TYPE II 3/8" PLYWOOD OIL FACE - EASE EDGES BUTT JT. 2" PAINT EXTERIOR (4LB/6d RS @ 6" O/C EDGE @ 24" @ 12" O/C FIELD)

DOOR SCHEDULES

DOOR	SIZE	DOOR	FRAME	DETAILS	REMARKS
1	3'6" x 7'6"	WOOD	A	WOOD	SEE ELEV.
2	3'6" x 7'6"	WOOD	A	WOOD	SEE ELEV.
3	3'6" x 7'6"	WOOD	A	WOOD	SEE ELEV.
4	3'6" x 7'6"	WOOD	A	WOOD	SEE ELEV.
5	3'6" x 7'6"	WOOD	A	WOOD	SEE ELEV.
6	3'6" x 7'6"	WOOD	A	WOOD	SEE ELEV.

ROOM FINISH SCHEDULES

FLOOR	BASE	WALLS	CEILING	FINISH	REMARKS
1, 2, 3, 4, 5, 6	1/2" X 1/2" VA TILE	1/2" X 1/2" WOOD	1/2" X 1/2" PLYWOOD	1/2" X 1/2" T-GRID	A. PAINT VINYL B. PAINT EXTERIOR C. FACTORY D. TROWEL SMOOTH E. STAIN/CLEAR F. SEAMLESS COAT

ATTIC/SUB-FLOOR VENT CALC.

ATTIC VENT
 30' X 30' = 900 SF
 900 SF ÷ 150 SF = 6 SF REQ'D
 USE (2) 18" X 24" GABLE VENT @ 3 SF EA. = 6 SF : O.K.
 SIMPSON # 64R VENT OR APPROVED EQUAL REMOVABLE

SUB-FLOOR VENT
 124 LF X 1.4 SF = 173.6 SF OF VENT REQ. = 1071.4 SQ IN
 USE (23) VENTS @ 45 SQ IN EA. = 1104 SQ IN > 1071.4 SQ IN : O.K.

DOOR ELEVATION

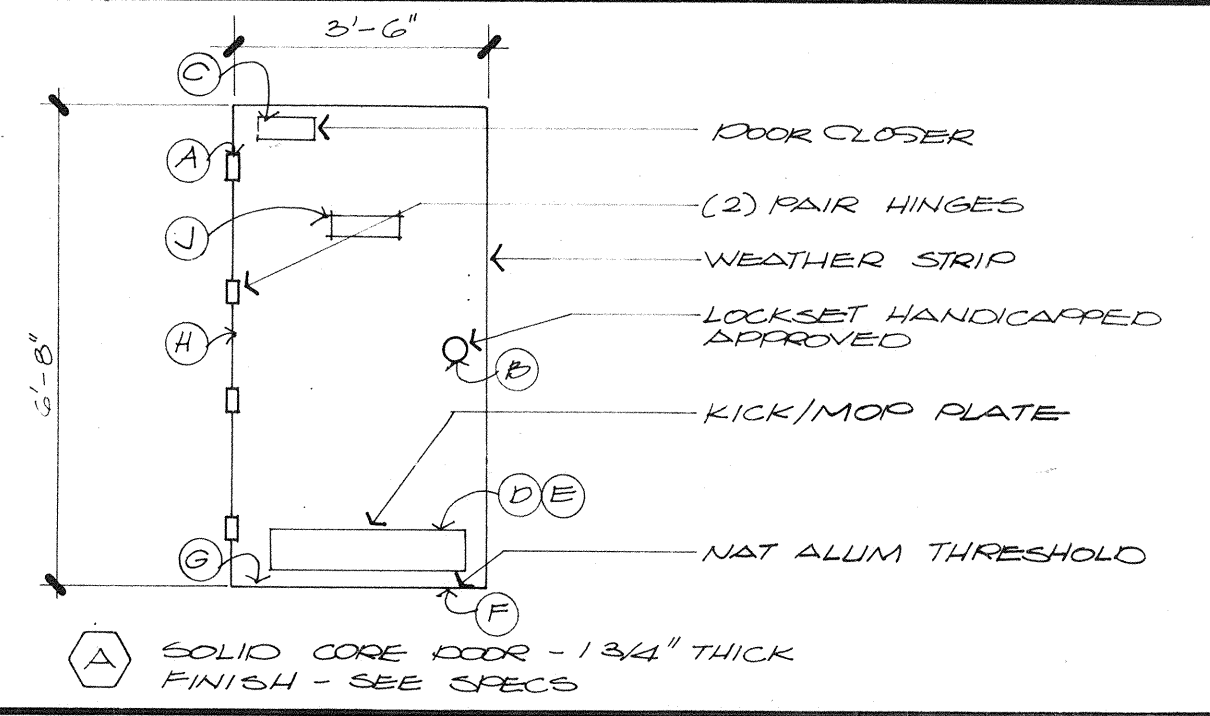

GENERAL NOTES

- ALL DOORS SHOULD BE OPENABLE FROM THE INSIDE W/OUT THE USE OF KEY OR ANY SPECIAL KNOWLEDGE OR EFFORT.
- ALL UPPER & LOWER CASEWORK & SHELVING SHALL BE ANCHORED TO WALLS WITH A MIN. OF ONE ANCHOR AT TOP/BOT @ 6" O/C OF EACH UNIT. PROVIDE CONT. 2X4 FLAT BLKG @ PERIM. OF ALL CASES
- ANCHORAGE SHALL BE #12 X 3" ROUNDHEAD WOOD SCREWS WITH 1/2" PENETRATION INTO STUDS OR SOLID BLOCKING
- VERIFY KEYS #1 SCHOOL DISTRICT & KEY FOR THEIR REQS

DOOR HARDWARE SCHEDULE

DOOR HARDWARE SCHEDULE	MFG'S.
A BUTTS FE8179 4 1/2" X 4" US10 NR0	STANLEY (HARDWARE)
B LOCKSET A1E 8708 US10 MK	YALE (LOCKS)
C CLOSER P820 18F 505 X 3 1/2"	MOXON (CLOSER)
D KICKPLATE 87 18 X 40 4 1/2"	QUALITY (HARDWARE)
E MOPPLATE 87 6" X 39" US10	FRANKO MFG.
F DOORSTOP 49 5" US10	BLORS BRASS WORKS
G THRESHOLD 200 5A 4 1/2"	
H WEATHER STRIP 10-52 30 17'	
I REFM NUMBER 7105 9' (3 EA) US10	

ALL LOCKS SHALL BE MASTER KEYS TO EXISTING YALE SYSTEM (P820 6" CYLINDER)

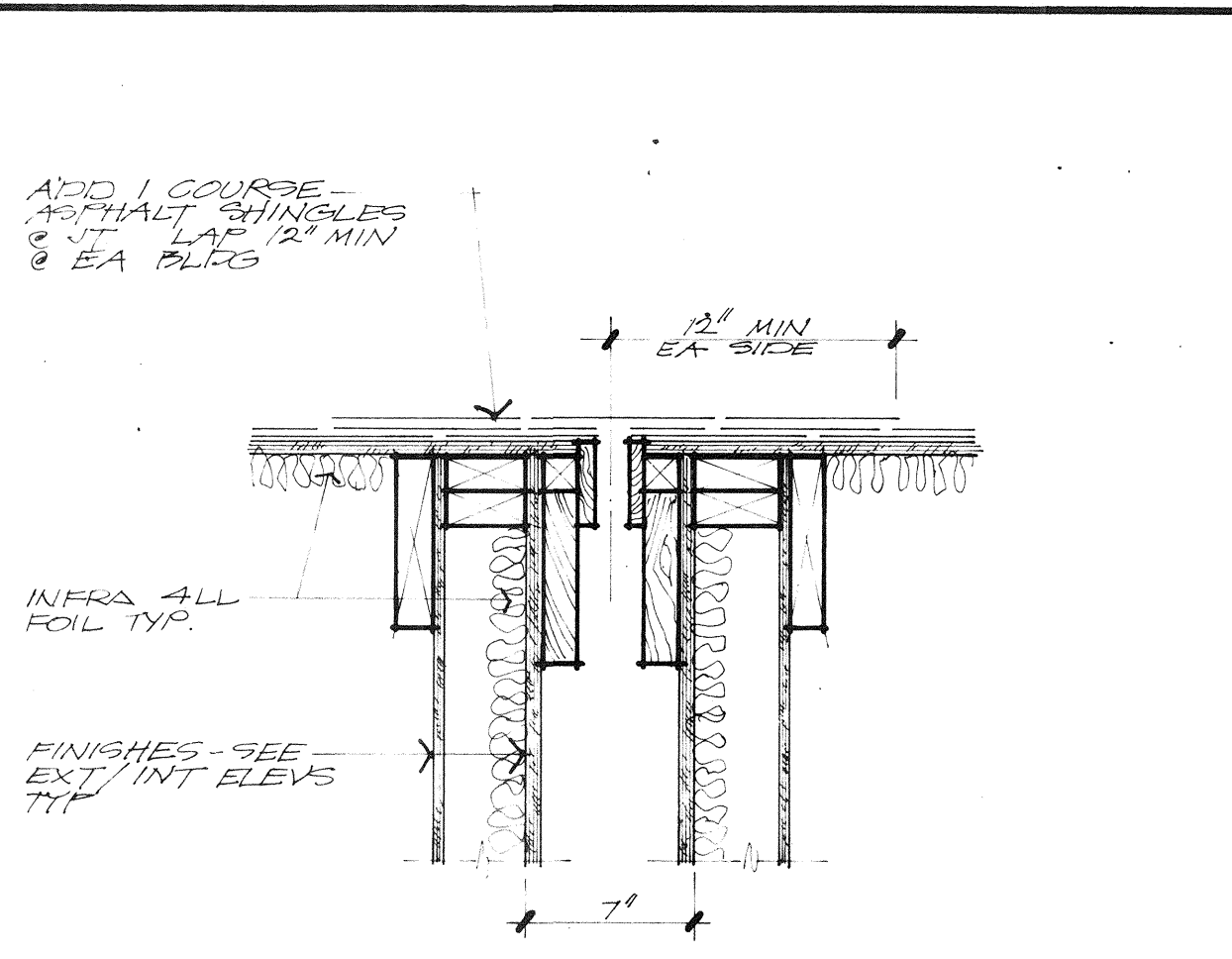

1) JT @ BLDG ABUTMENT 1/16"

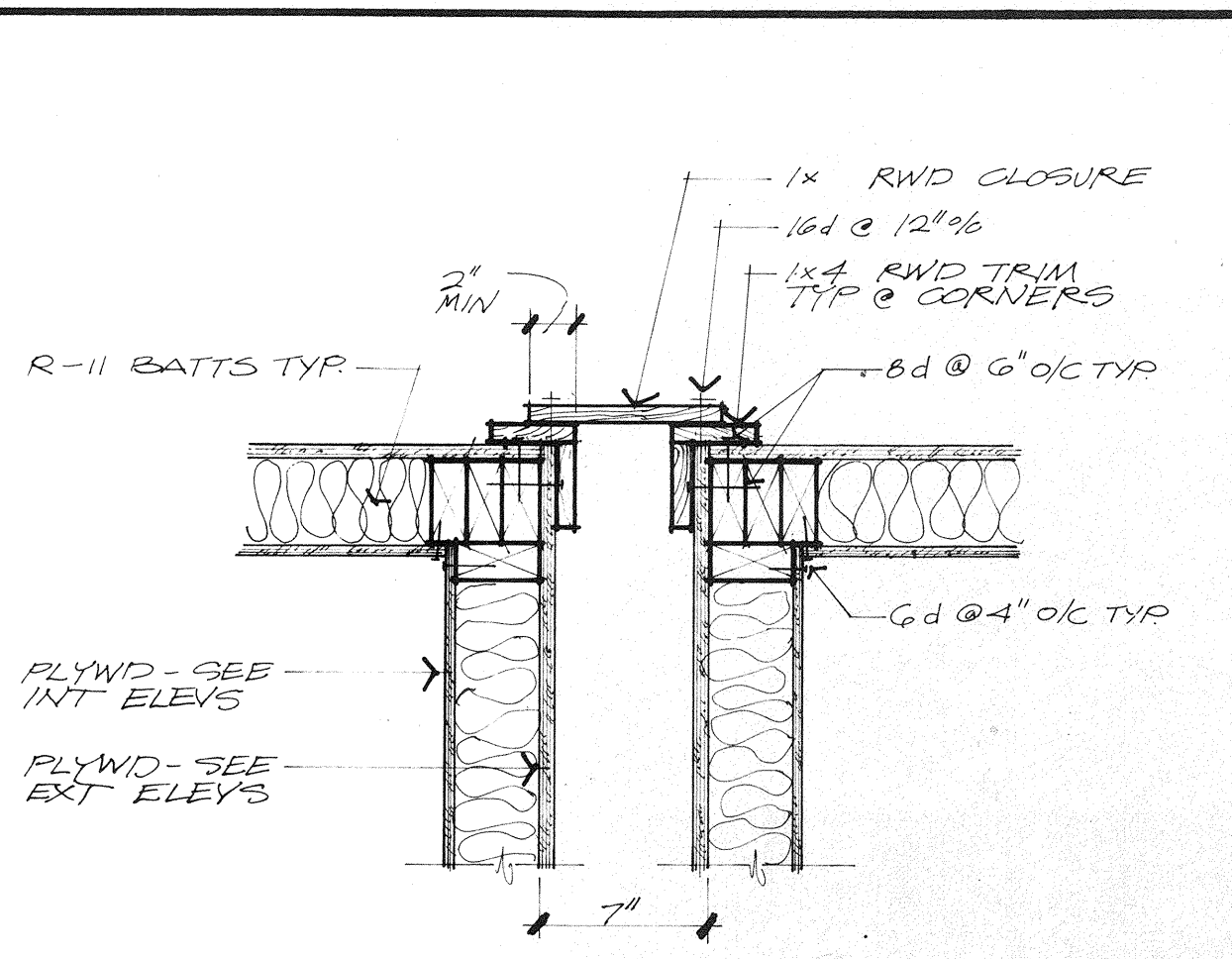

2) JT @ BLDG ABUTMENT 1/16"

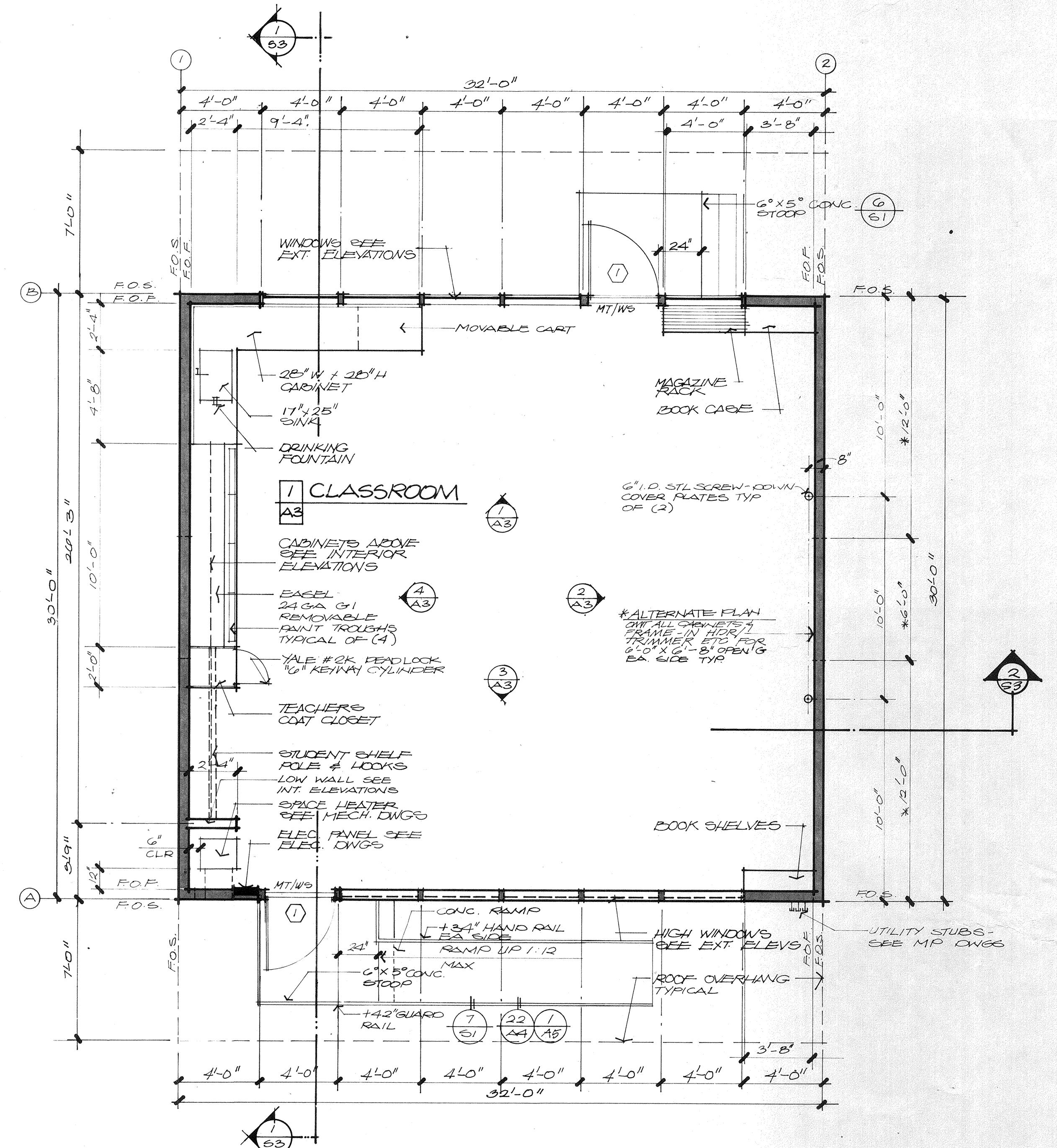

FLOOR PLAN 1/4"

2X4 STUDS @ 16" O/C R-11 BATTS; FINISH - SEE SCHED/SECTIONS

2X4 STUDS @ 16" O/C; FINISH - SEE SCHED.

THE ABOVE DRAWINGS AND SPECIFICATIONS AND DESIGN AND ARRANGEMENTS REPRESENT THE PROPERTY OF THE ARCHITECT AND ARE TO BE KEPT IN CONFIDENCE. NO PART OF THESE DRAWINGS OR SPECIFICATIONS SHALL BE REPRODUCED OR USED IN CONNECTION WITH ANY WORK OR PROJECT OTHER THAN THE SPECIFIC PROJECT FOR WHICH THEY WERE PREPARED AND DEVELOPED WITHOUT THE WRITTEN CONSENT OF THE ARCHITECT. VISUAL CONTACT WITH THESE DRAWINGS OR SPECIFICATIONS SHALL CONSTITUTE CONCLUSIVE EVIDENCE OF ACCEPTANCE OF THESE SPECIFICATIONS.

WRITERS SPECIFICATIONS ON THESE DRAWINGS SHALL HAVE PRECEDENCE OVER SCALED DIMENSIONS. CONTRACTORS SHALL VERIFY AND BE RESPONSIBLE FOR ALL DIMENSIONS AND CONDITIONS ON THE JOB AND TWO OFFICE HOURS IN ADVANCE OF ANY PARADEL FROM THE DRAWINGS AND CONDITIONS SHOWN BY THESE DRAWINGS. SHOP DETAILS MUST BE SUBMITTED TO THIS OFFICE FOR APPROVAL BEFORE PROCEEDING WITH FABRICATION.

DATE: 5-10-85 PRINTS ISSUED FOR: BOARD APPROVAL MARK: 1 DATE: 5-10-85 REVISIONS: BRACHALGES/REED DRAWN: K.N. DATE: 5-10-85 JOB NO. 85-2421 CHECK'D: M.M.E.

DATE	PRINTS ISSUED FOR	MARK	DATE	REVISIONS	DRAWN	K.N.
5-10-85	BOARD APPROVAL	1	5-10-85	BRACHALGES/REED		DATE: 5-10-85
5-20-85	OSI	2				JOB NO. 85-2421
5-28-85	EXCISING	3				CHECK'D: M.M.E.
		4				
		5				

C A A

CHRIS A. ADDINGTON © 8093

FLOOR PLAN / REFLECTED CEILING PLAN / NOTES / SCHEDULES

NEW PORTABLE CLASSROOM FOR BAKERSFIELD CITY SCHOOL DISTRICT. BAKERSFIELD • KERN COUNTY • CALIFORNIA