

1 2

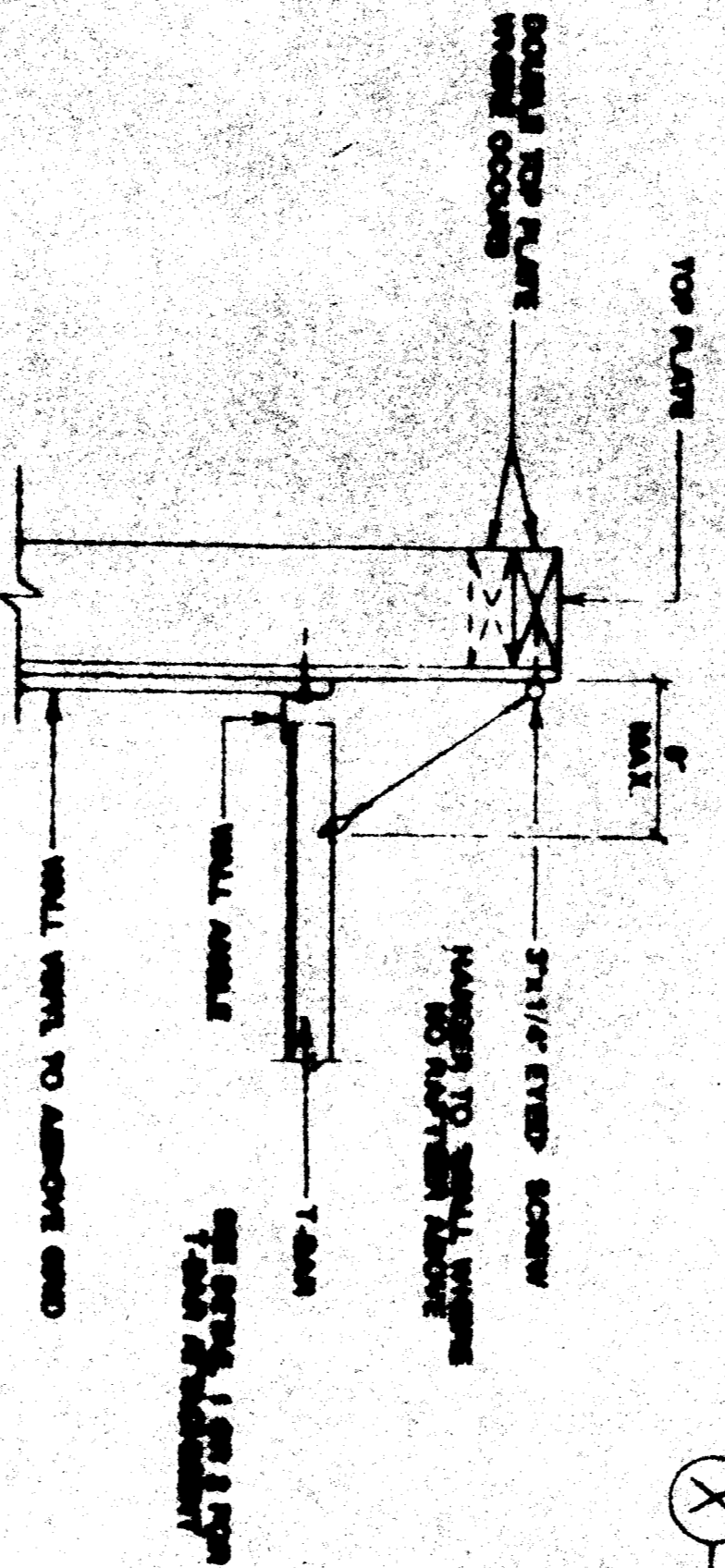

ALTERNATE TO DETAIL NO. 1

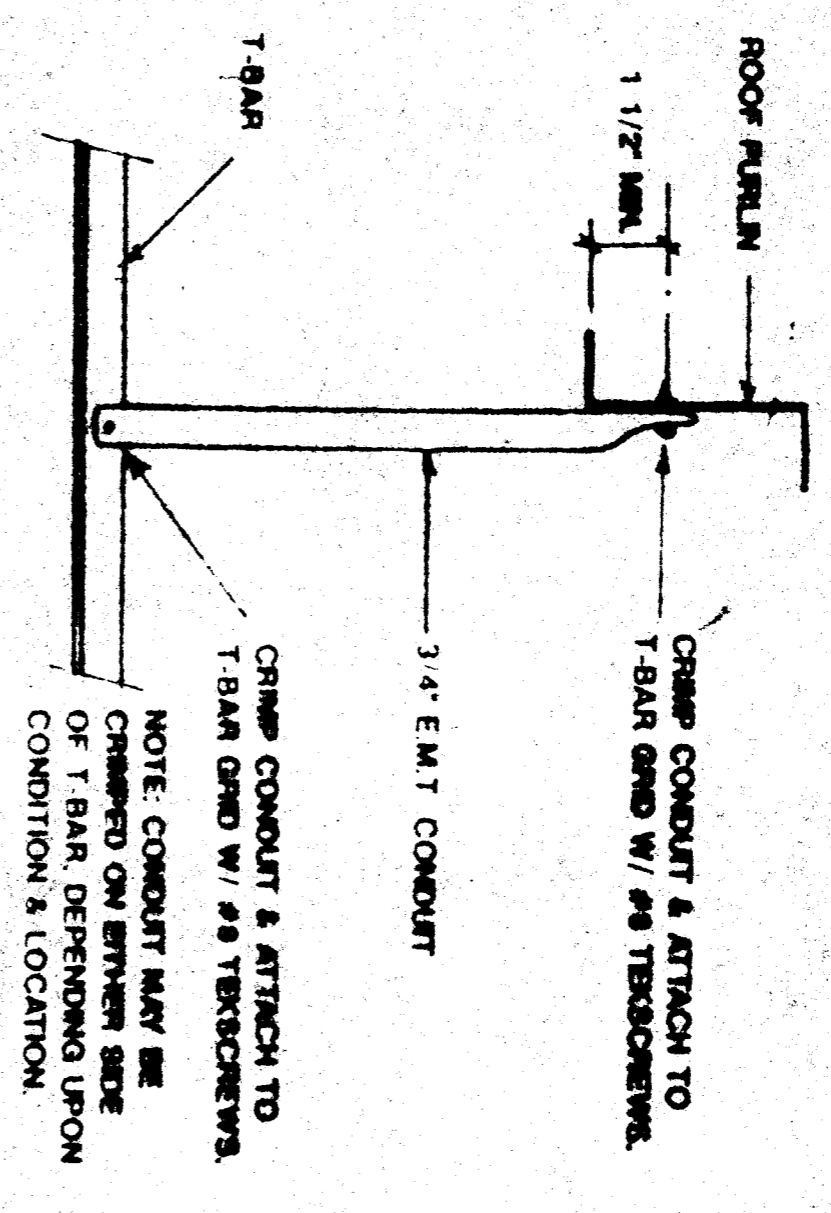
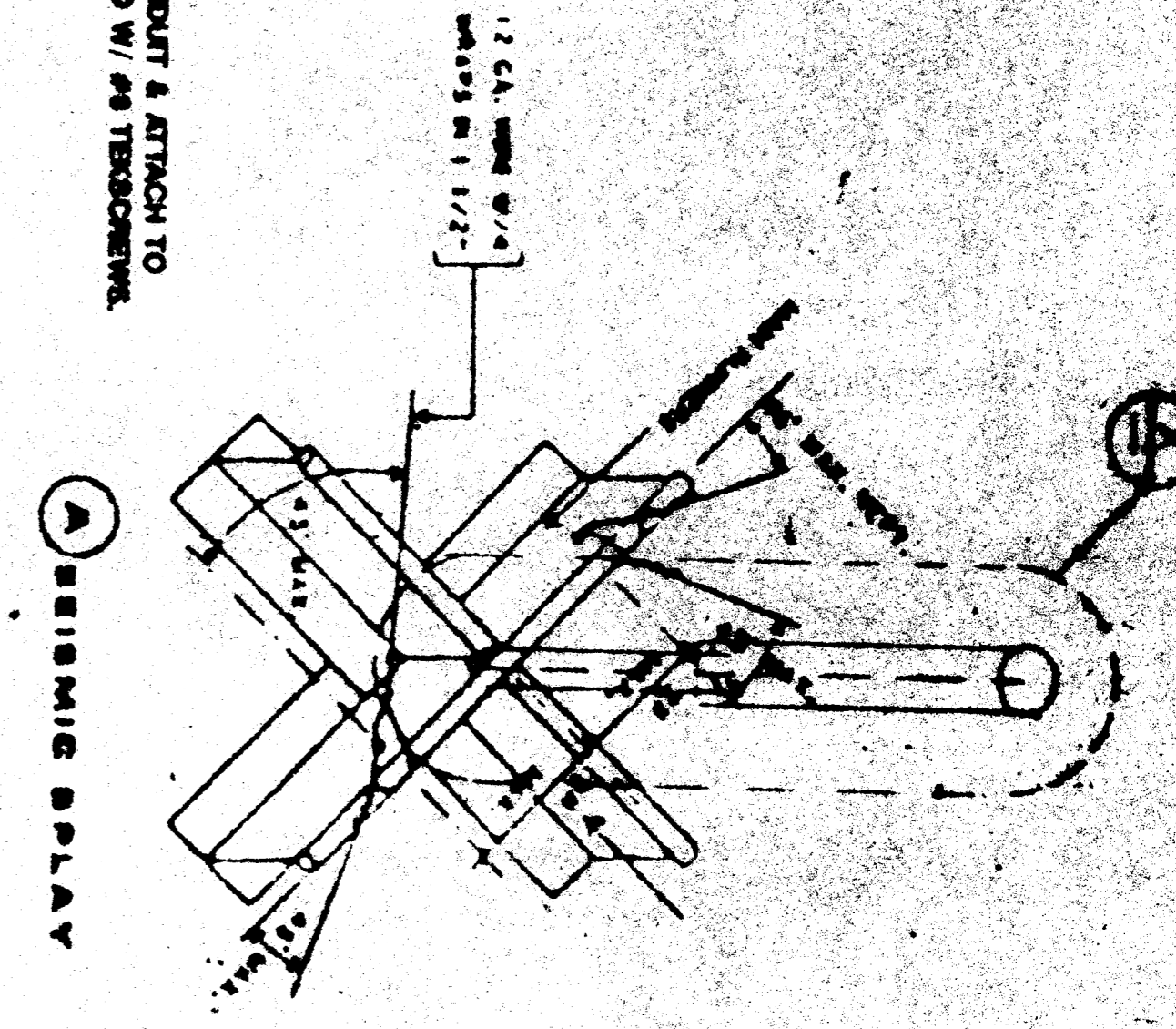
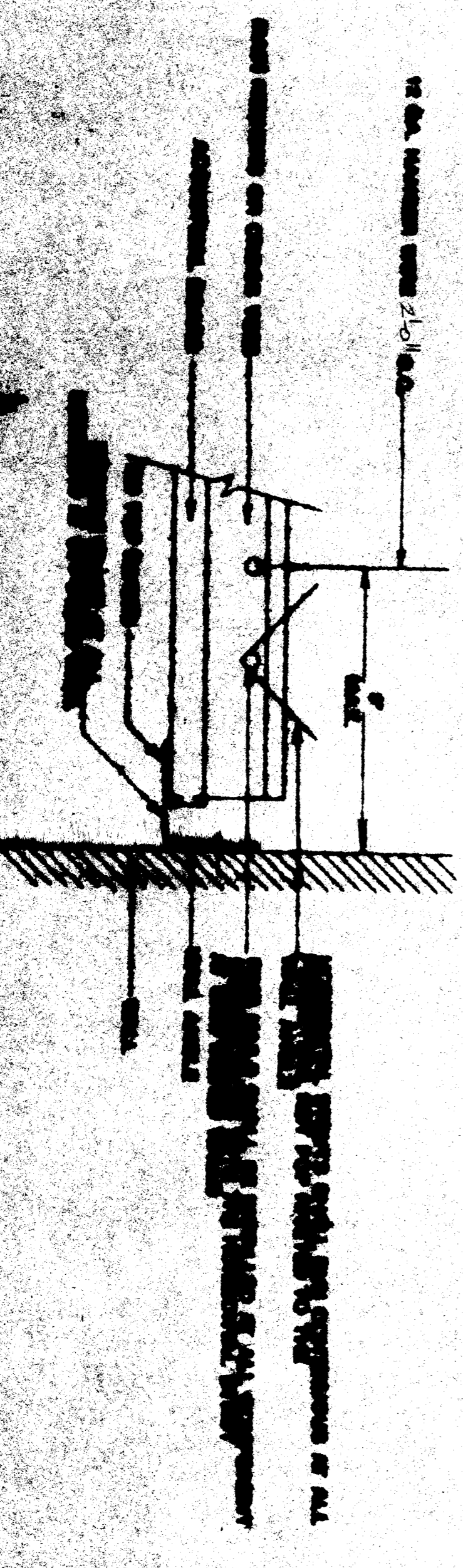
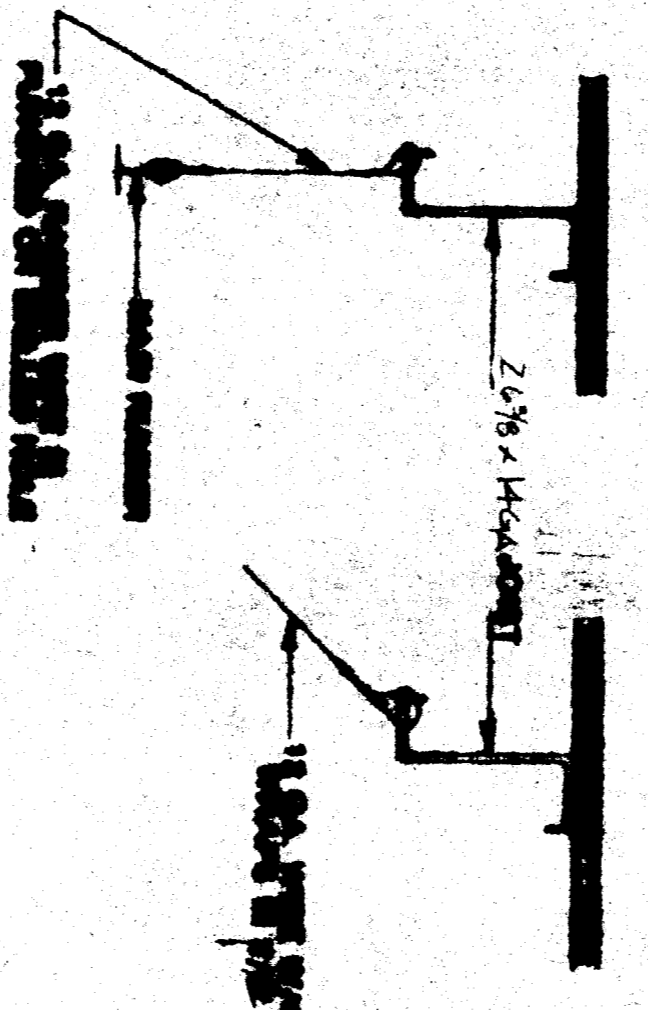

ALTERNATE TO DETAIL NO. 2

- X SEISMIC PLAY
- 2 X 4 LIGHT FIXTURE
- ⊗ SUPPLY AIR GRILL

1. MAIN RUNNERS 4'-0" O.C. W/ 1/2" GA. HANGER WIRES @ 2'-0" O.C.
2. AT THE END OF ROWS OF RUNNERS A 1/2" GA. HANGER WIRE SHALL BE ATTACHED WITHIN 8" OF WALL OR SURTIT HAVE COUNTERSINKING WIRES.
3. ELECTRICAL SHALL PROVIDE 2-12 GA. SLACK WIRES TO HOUSING OF ALL LIGHT FIXTURES AT DIAGONAL CORNERS. WIRES SHALL BE ATTACHED TO STRUCTURE.
4. RUNNERS MAY BE ATTACHED TO WALLS ON MOLD AT CLEARANCE OF 1/2" BETWEEN END OF RUNNER AND FACE OF WALL.
5. CEILING AREAS SHALL HAVE 2-WAY SPLAYS PER DETAIL TAUT BUT NOT TO DISTORT GRID.
6. MAIN RUNNERS: CHICAGO #1870, 4' CROSS TIE: CHICAGO #1834, 2' CROSS TIE: CHICAGO #1834 WALL ANGLE: CHICAGO #1420, HEAVY DUTY SYSTEM
7. LIGHT FIXTURES: 2 X 4 RECESSED, ATTACHED TO GRID W/ 4- #8 SHEET METAL SCREWS.
8. DUCTWORK SHALL BE HIGHLY ATTACHED TO BUILDING OR SHALL NOT BE CLOSER THAN 6" TO HANGER WIRES.
9. REGISTERS SHALL BE POSITIVELY ATTACHED W/ 4- 10 GA. SHEET METAL SCREWS.
10. CEILING PANELS: 2X4 LAY-UP PANELS, AS PER PLAN SPREAD CLASS 1 (1'-0" MINIMUMS) TYPED ON BELOW, SUSPENDED AT 8'-0"

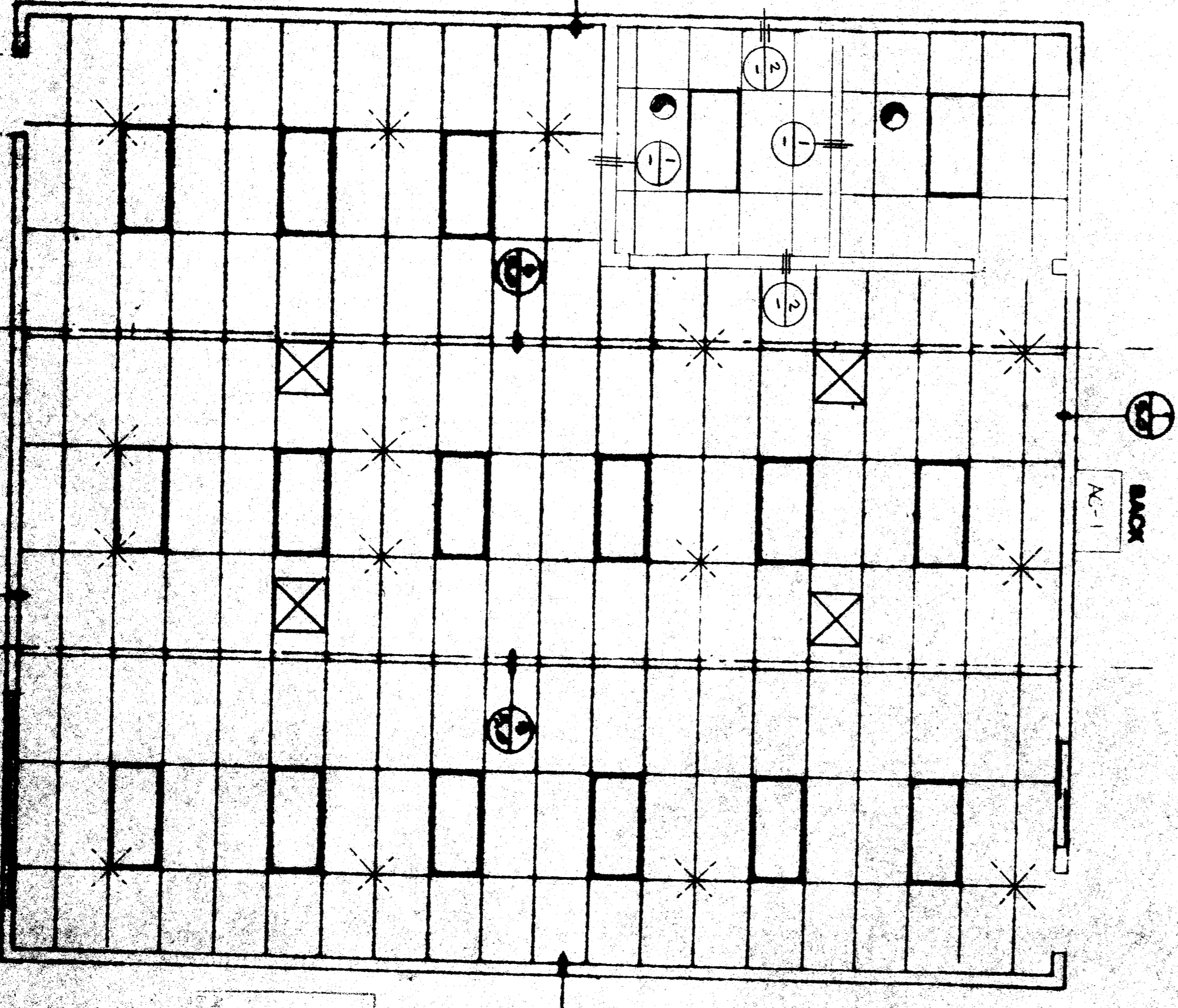

REFLECTED CEILING PLAN

DEPARTMENT OF STRAITS  
Division of General Services  
Office of State Property  
SEP - 5 1981  
Sharonal Energy Section  
Tel # 8 56 9 6 0 1 1  
Approved by  
FIRE AND POWER  
STATE FIRE MARSHAL  
SOUTHERN DISTRICT

OFFICE OF THE STATE ARCHITECT  
ADDRESS CORRELATION SECTION  
56960  
SEP 5 81



**MODTECH, INC.**  
106 EAST MORGAN STREET  
PERRIS, CA. 92370 (714) 942-4014

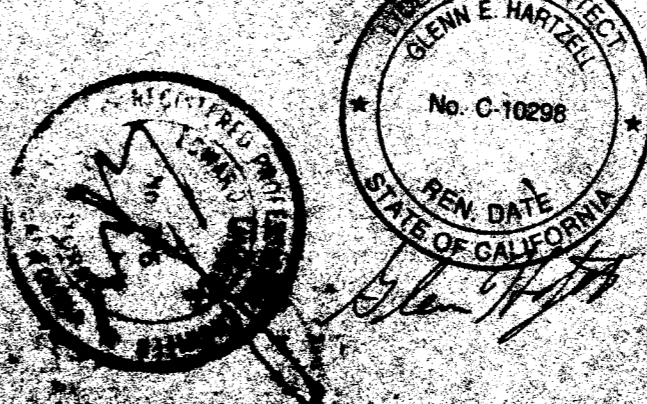

DATE	
A.S.A.	
FIRE MARSHAL	

1460  
KERN CO. ECONOMIC  
OPPORTUNITY CORP.