

INTERIOR ELEVATIONS
SCALE 1/8" = 1'-0"

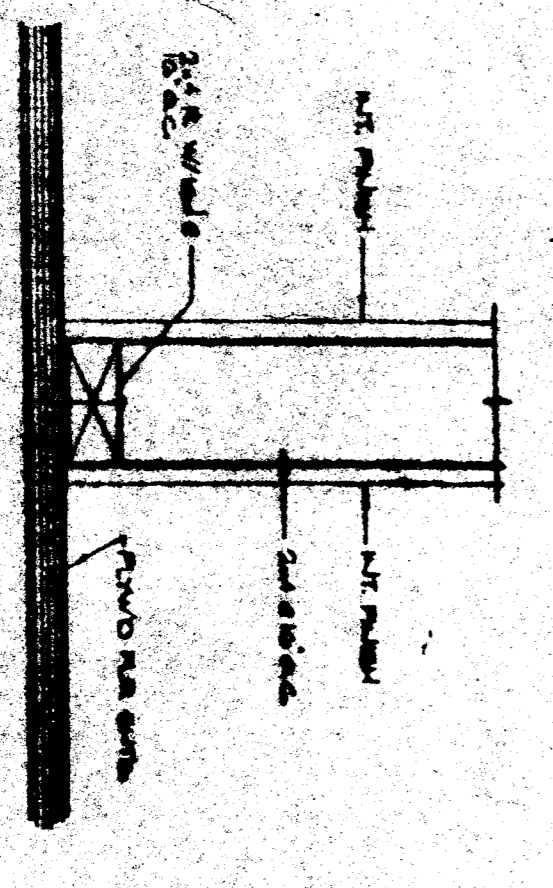

PARTITION CONNECTION @ FLOOR
SCALE 1/8" = 1'-0"

1. TYPICAL INTERIOR FINISH: 1/2" VINYL COVERED TEGROBOARD, TYPICAL SPREAD GLASS IN OVER 1/2" GIP BR ON 2" x 8" PLANKWOOD VINYL TO BE CLASS 1, BACKING TO BE CLASS 2.
2. WINDOWS: 6000 ALUMINUM SLIDER BRONZE GLAZING: 7/32" ANK TEMPERED GLASS OR SOLAR GRAY WITH A LIGHT TRANSMISSION FACTOR RANGING BETWEEN 12% AND 16%; ALL OPERABLE SASH SHALL HAVE ALUMINUM SCREWS 7/8" DIA. BY LITTLEHARDWOOD WINDOW CORP. SERIAL: 400, OR EQ.
3. FINISH FLOORING: carpet. The carpet of each space complete with ground, trim, adhesive & underlayment 4000. PILET SHUT DOWN WITH ALL TRIM TEST BASE.
4. METAL TAG ON ALL MODULES, MECHANICALLY ATTACHED TO REAR EXTERIOR OF BUILDING. SHOW O.S.A. APPLICATION NUMBER, MANUFACTURER'S NAME AND SERIAL NUMBER.
5. PAINT COLORS: Extracolor Body - Extracolor Trim -
6. Restroom floor coating: sheet vinyl.

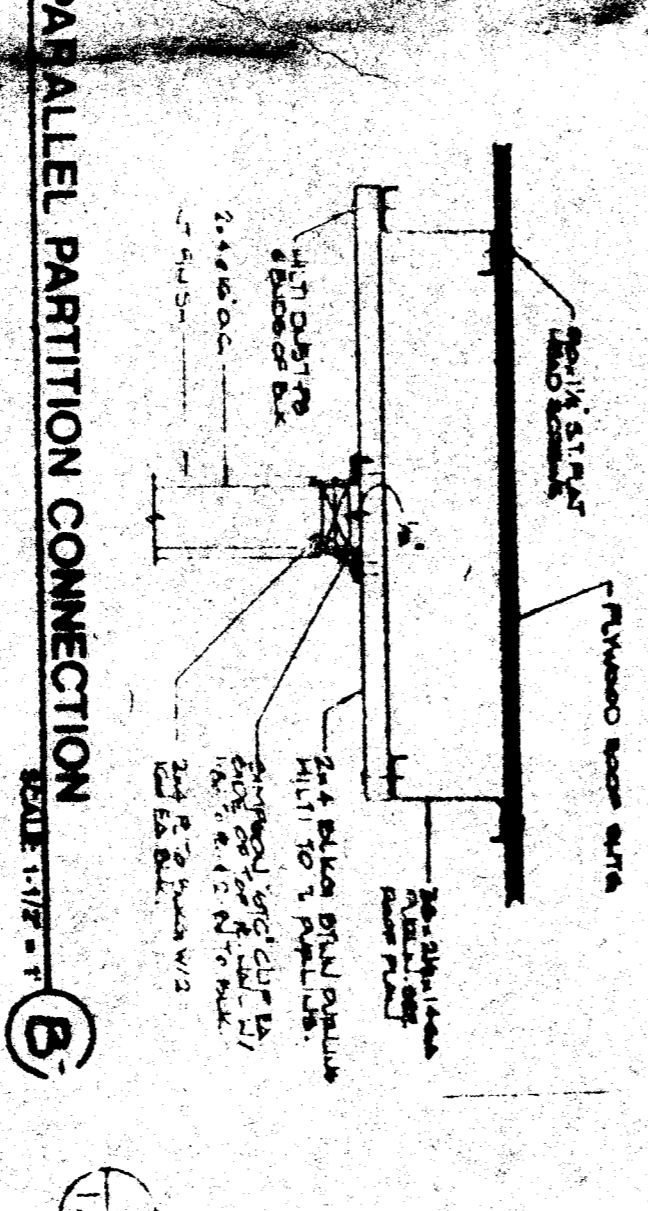
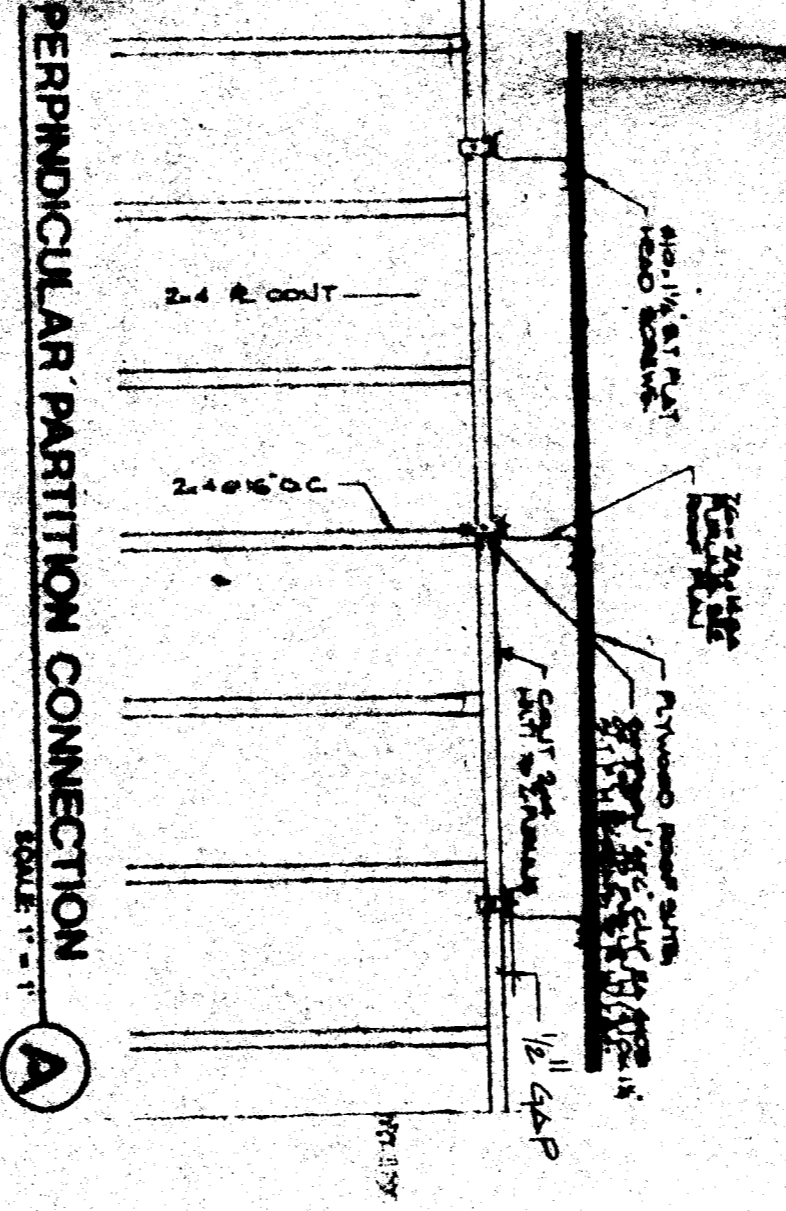
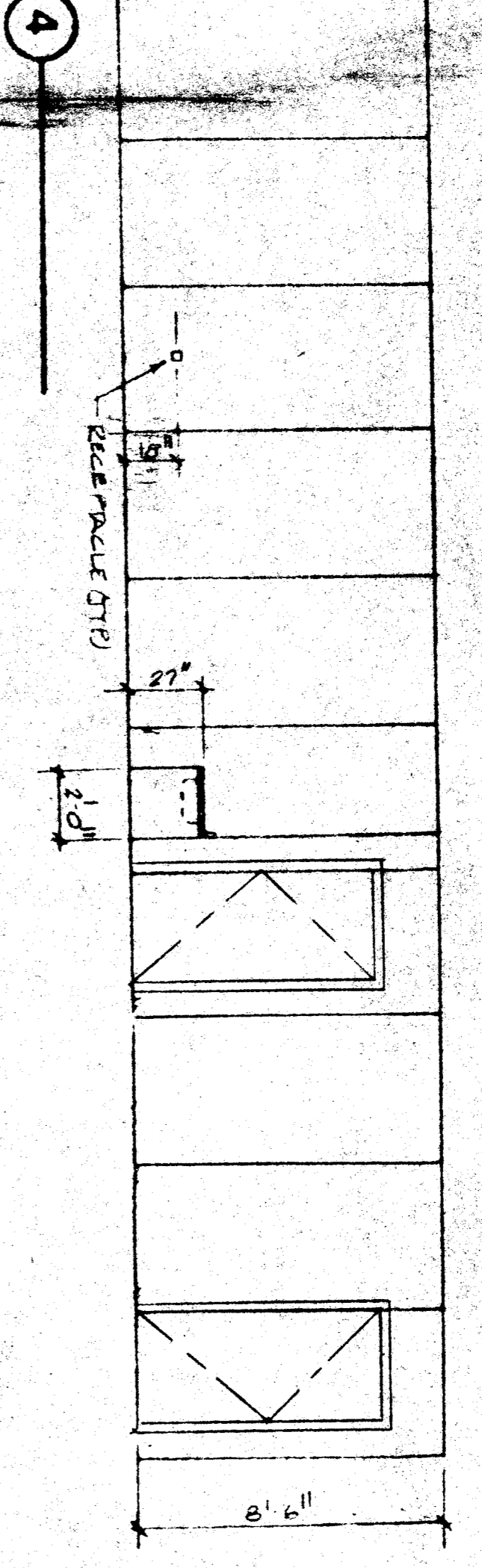
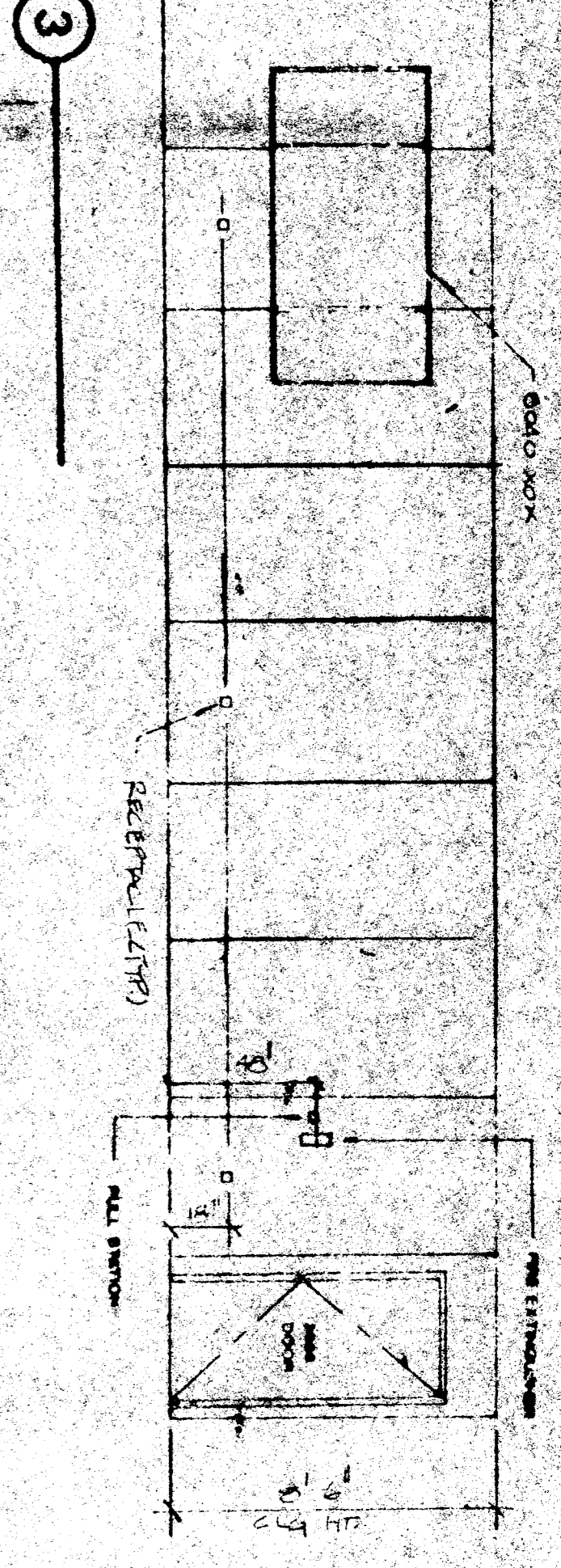
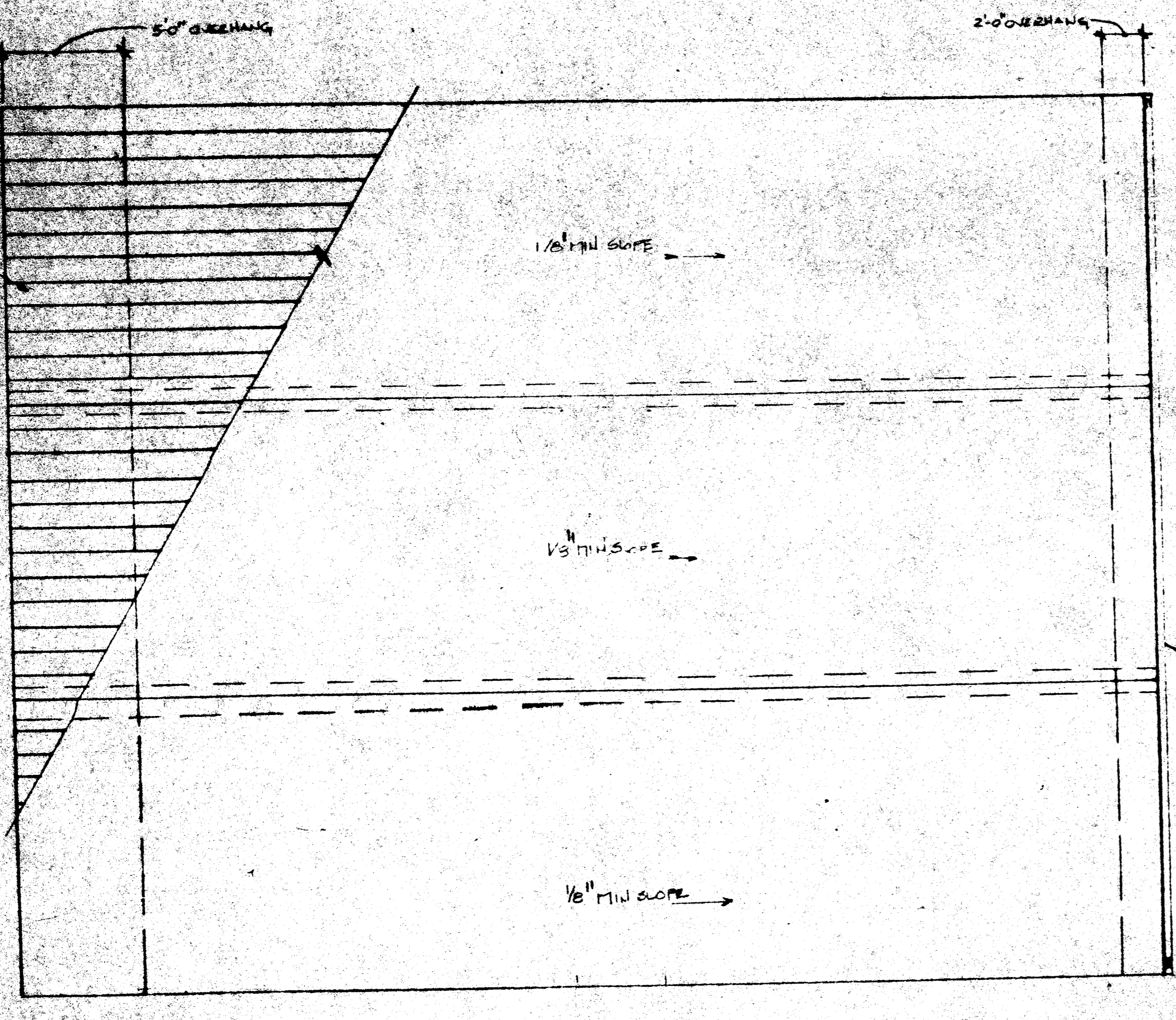

ROOF PLAN
SCALE 1/8" = 1'-0"

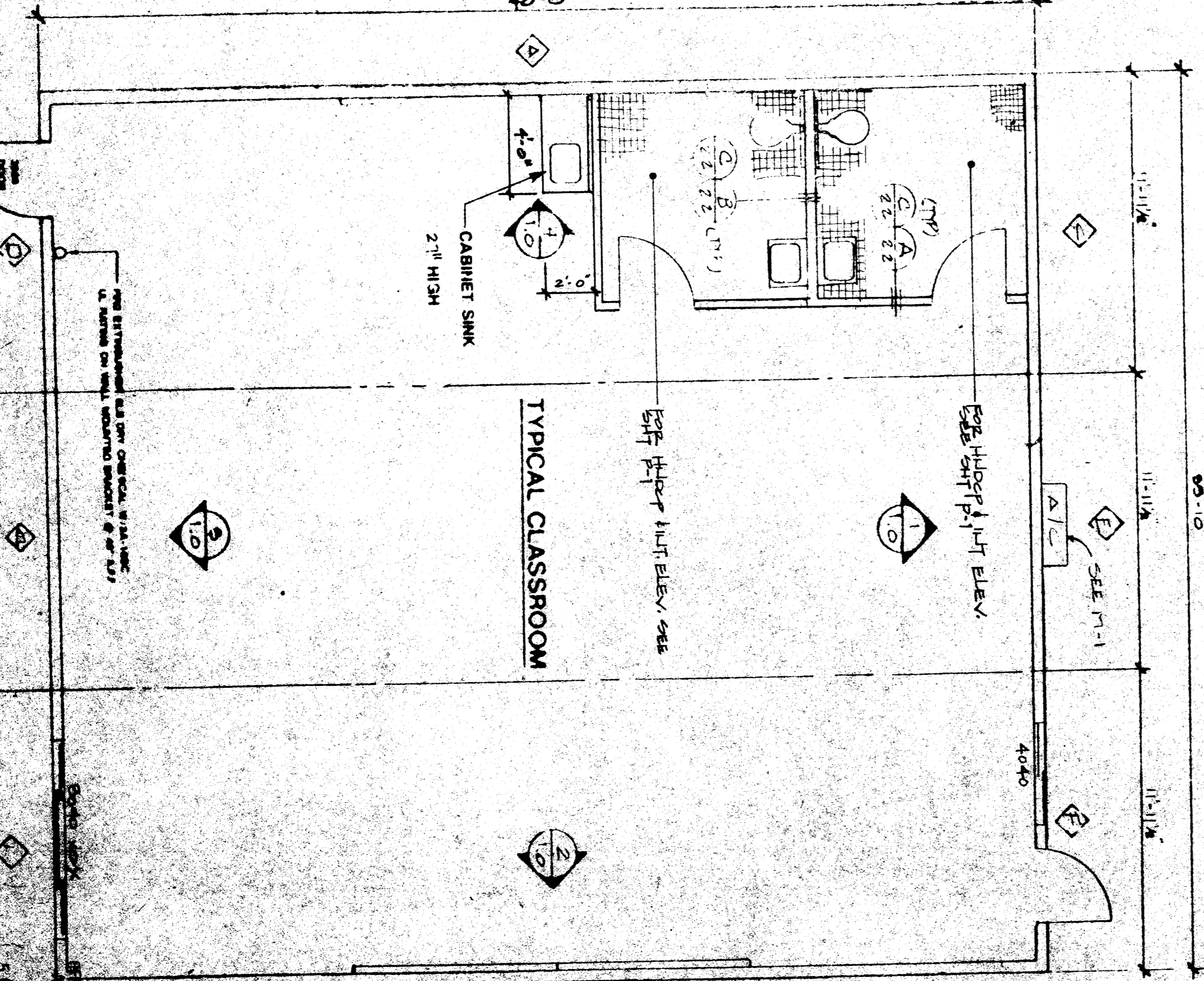

FLOOR PLAN
SCALE 1/8" = 1'-0"

IDENTIFICATION TAGS
Department: 100-000000
Project: 100-000000
Sheet: 100-000000
Scale: 1/8" = 1'-0"

APPROVED BY: [Signature]
DATE: 5/19/80
PROJECT: 100-000000
SHEET: 100-000000

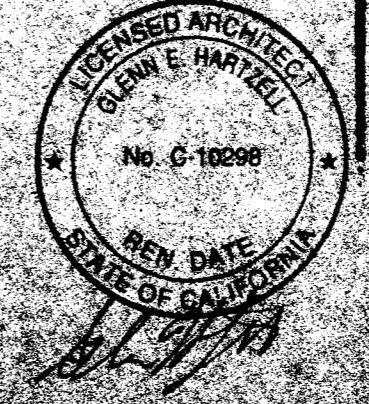

MODTECH, INC.
195 EAST MORGAN STREET
PERRIS, CA. 92470 (714) 943-4014



RELOCATABLE CLASSROOM BUILDINGS
100-000000