

INTELLECTUAL PROPERTY & PROPRIETARY RIGHTS STATEMENT
COPYRIGHT © AMERICAN MODULAR SYSTEMS (AMS)
AMS OWNS ALL COPYRIGHT AND OTHER INTELLECTUAL PROPERTY AND PROPRIETARY RIGHTS IN THESE DRAWINGS, SPECIFICATIONS, AND THE MATERIAL CONTAINED HEREIN. CERTAIN ELEMENTS SHOWN IN THESE DOCUMENTS ARE REGISTERED TRADEMARKS OF AMS. ALL PATENTABLE MATERIALS CONTAINED IN THESE DOCUMENTS AND ORIGINATING WITH AMS WILL REMAIN THE SOLE PROPERTY OF AMS. THESE DRAWINGS, SPECIFICATIONS, AND THE MATERIAL CONTAINED HEREIN MAY NOT BE REPRODUCED, TRANSMITTED, COPIED, DISTRIBUTED, MODIFIED, OR OTHERWISE DISPOSED OF (DIRECTLY OR INDIRECTLY) AND MAY NOT BE USED IN WHOLE OR IN PART TO ASSIST IN THE CONSTRUCTION, DESIGN, OR OTHER MAKING OF, OR FOR THE PURPOSE OF FURNISHING ANY INFORMATION FOR THE CONSTRUCTION, DESIGN, OR OTHER MAKING OF ANY BUILDING MODULAR OR OTHER STRUCTURE, OR OTHER SPECIFICATIONS, TERMS, APPARATUS, OR PARTS THEREOF, EXCEPT AS EXPRESSLY PERMITTED BY WRITTEN CONSENT OF AMS. A WRITTEN AGREEMENT WITH AMS, SUBMITTAL OF DISTRIBUTION TO MEET OFFICIAL REGULATORY REQUIREMENTS WILL NOT BE CONSIDERED AS PUBLICATION IN REPRODUCTION OF AMS' COPYRIGHT OR OTHER INTELLECTUAL PROPERTY OR PROPRIETARY RIGHTS.

PRE-CHECKED SET NAME

24'x40' THRU 120'x40'
HIGH PITCH MODULAR
BUILDINGS

SITE SPECIFIC PROJECT NAME

SHEET TITLE
INTERIOR ELEVATIONS
TYPICAL CLASSROOM

MANUFACTURER PROFESSIONAL OF RECORD ON PC



THESE DRAWINGS ARE PRELIMINARY AND NOT FOR CONSTRUCTION UNLESS CHANGED & SIGNED BY THE ENGINEER OF RECORD.

PROJECT SPECIFIC STATE AGENCY APPROVAL

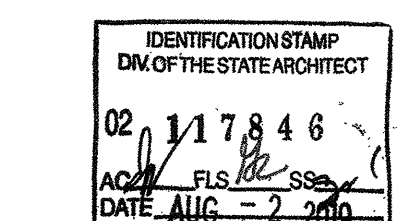

ORIGINAL PC STATE AGENCY APPROVAL

BASED ON PC# 02-115726

PRE-CHECK (PC) DOCUMENT

CODE 2018 CBC

A SEPARATE PROJECT APPLICATION FOR CONSTRUCTION IS REQUIRED.

REVISIONS

DRAWN BY: AH

SCALE: AS NOTED

DATE: 06/20/19

SHEET NUMBER

A4.0A-02

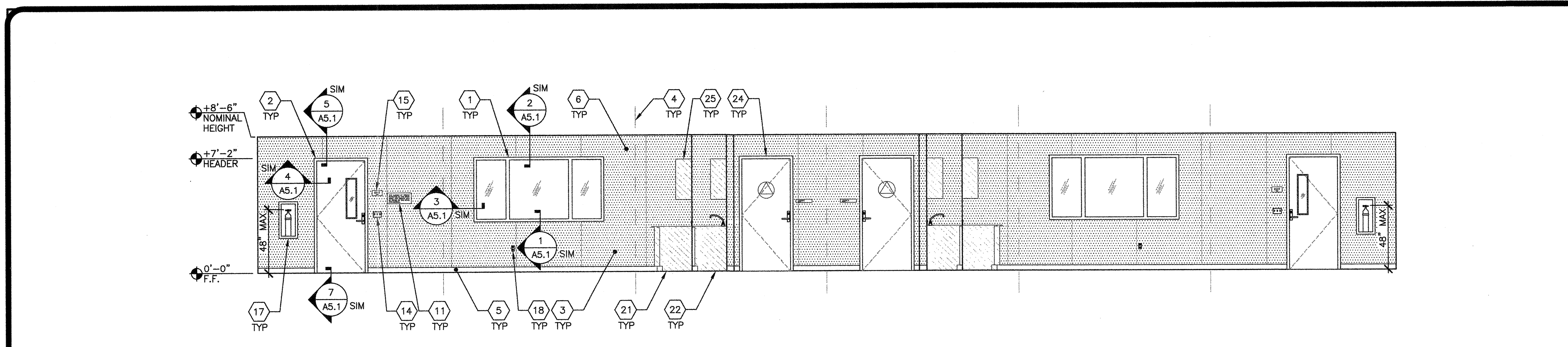

TYPICAL KINDER CLASSROOM FRONT END WALL ELEVATION SCALE: 1/4"=1'-0" 1

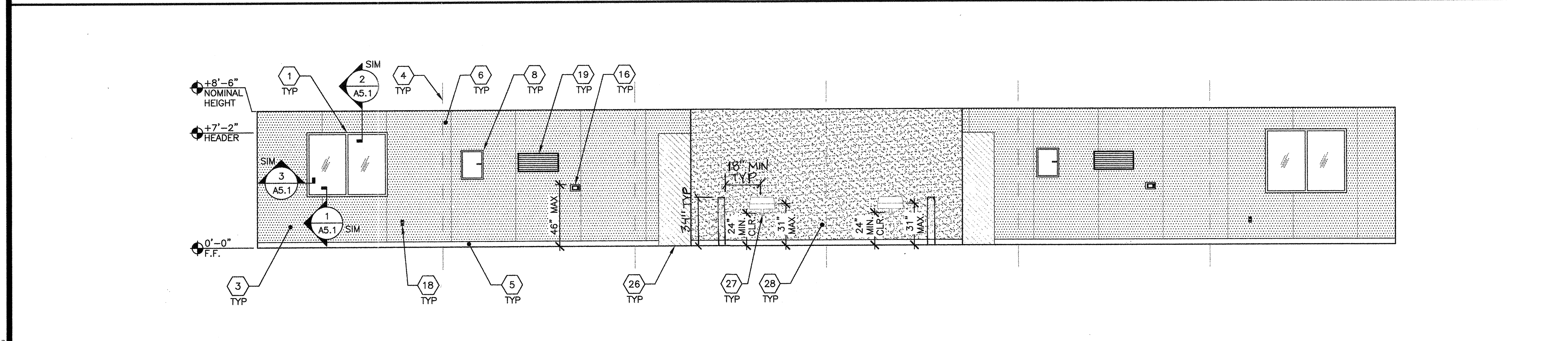

TYPICAL KINDER CLASSROOM REAR END WALL ELEVATION SCALE: 1/4"=1'-0" 2

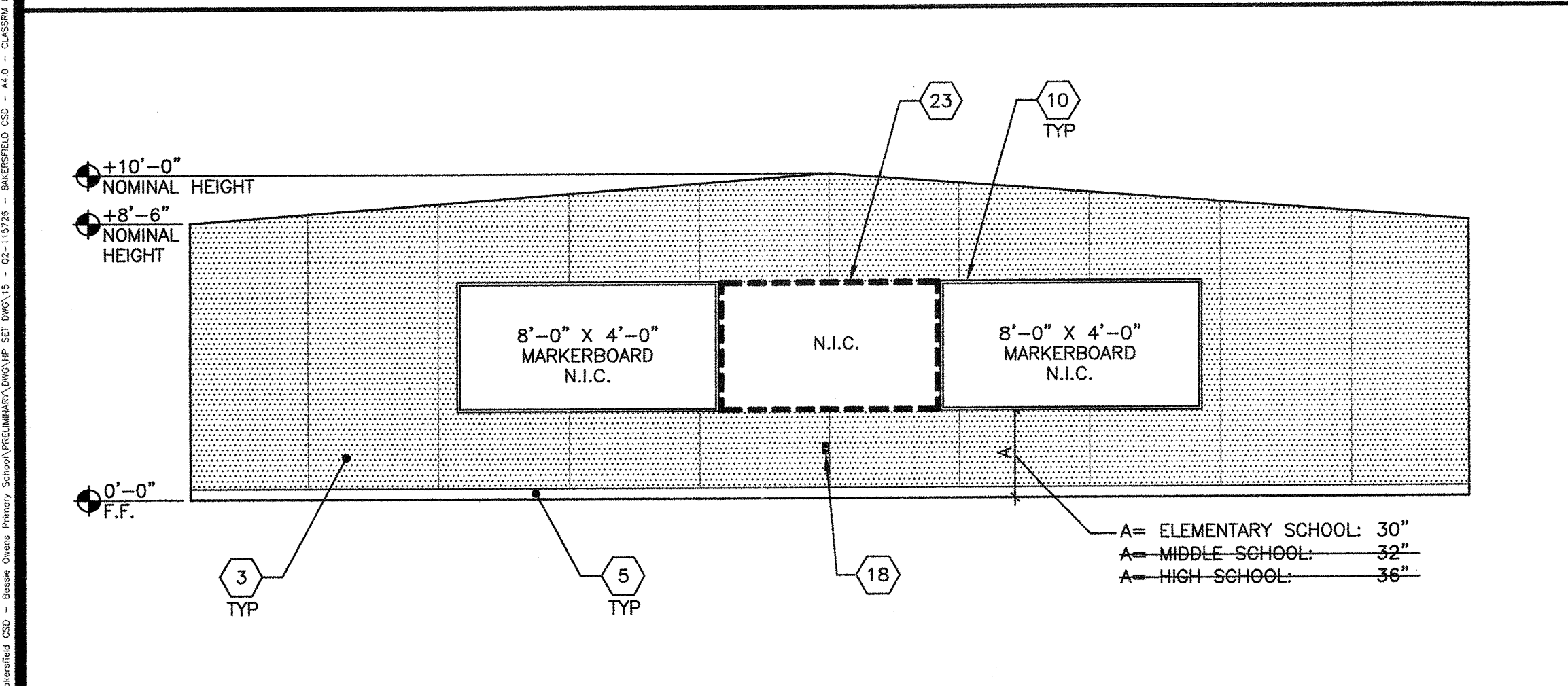

TYPICAL KINDER CLASSROOM SIDE WALL ELEVATION 3

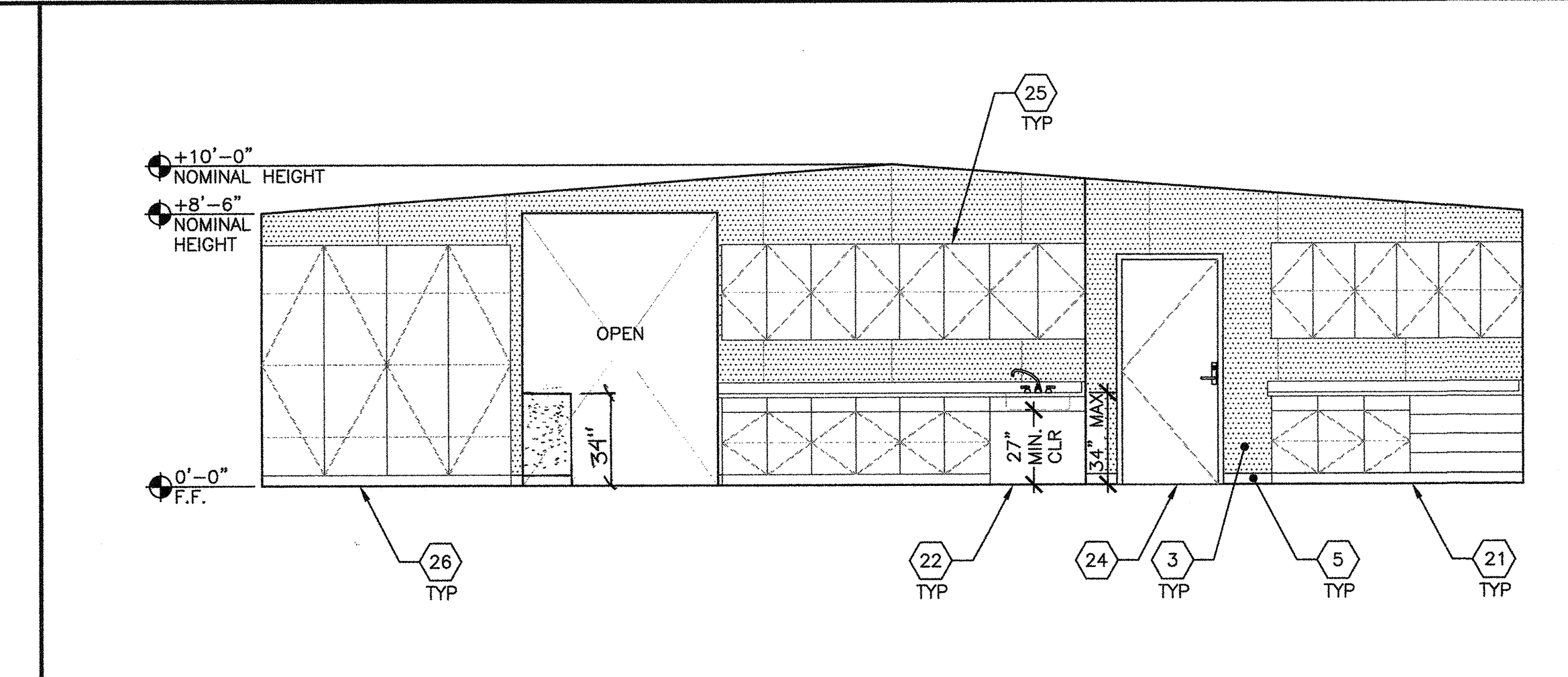

TYPICAL KINDER CLASSROOM SIDE WALL ELEVATION 4

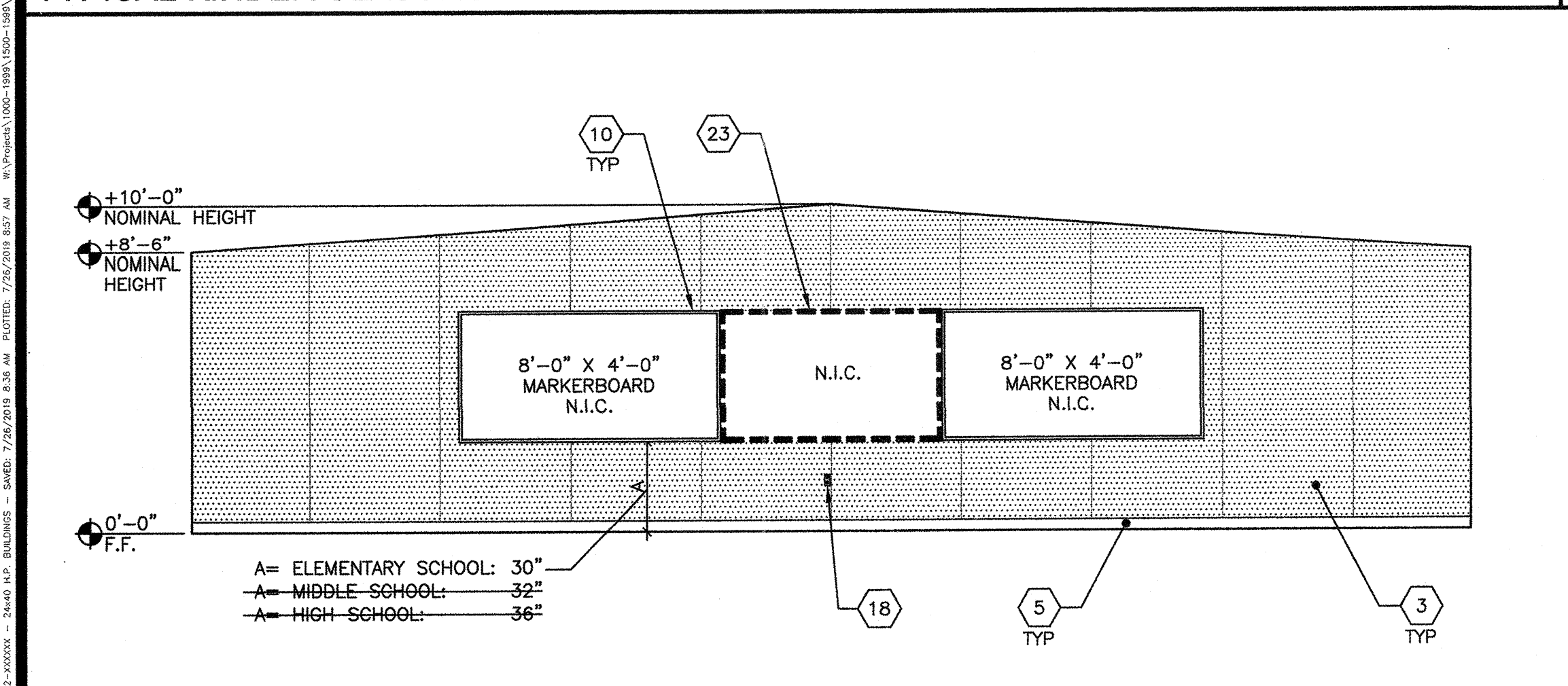

TYPICAL KINDER CLASSROOM SIDE WALL ELEVATION 5

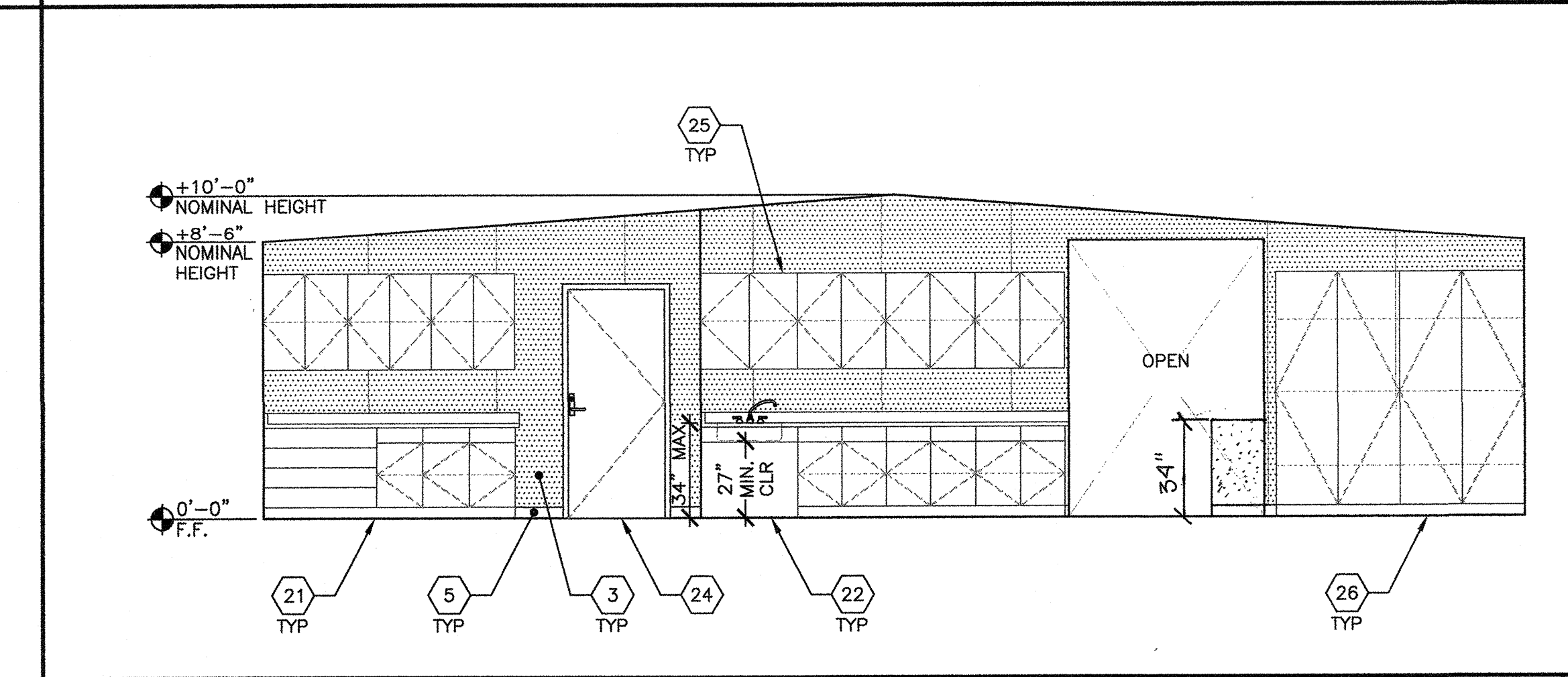

TYPICAL KINDER CLASSROOM SIDE WALL ELEVATION 5

- 1 WINDOW, SEE SPEC'S
- 2 TYP. EXTERIOR DOOR
- 3 VINYL WRAPPED TACKABLE WALLS
- 4 TYP. MOD LINE
- 5 TOP SET BASE (BY OTHERS)
- 6 BATTEN CLOSE-UP AT MOD-LINES, TYP.
- 7 NOT USED
- 8 ELECTRICAL PANEL - SEE ELECTRICAL SHEETS
- 9 NOT USED
- 10 (2) 8'x4' MARKER BOARDS - (N.I.C.) SEE DETAIL B/A4.0
- 11 NOT USED
- 12 NOT USED
- 13 OCCUPANT LOAD SIGN PER DETAIL 11/N4.0 (BY OTHERS)
- 14 LIGHT SWITCH, TOP @ 46" A.F.F. - SEE ELECTRICAL SHEETS
- 15 EXIT TACTILE SIGN PER DETAIL 10/N4.0 (NIC)
- 16 THERMOSTAT, TOP @ 46" A.F.F. - (N.I.C.) SEE MECHANICAL SHEETS
- 17 FIRE EXTINGUISHER TOP OF HANDLE @ +48" MAX. A.F.F. PROTRUSION MAX 4" FROM WALL IF BOTTOM OF FIRE EXTINGUISHER LESS THAN +27" A.F.F.
- 18 TYP DUPLX OUTLET - SEE ELECTRICAL SHEETS
- 19 HVAC GRILL
- 20 NOT USED
- 21 CASEWORK - BLOCKING PER A7.1
- 22 CASEWORK W/SINK - BLOCKING PER B/A7.1 & P1.0 FOR PLUMBING FIXTURE SCHEDULE
- 23 FUTURE SMARTBOARD (BY OTHERS); AMS TO PROVIDE BLOCKING PER A7.1
- 24 TYP. INTERIOR DOOR
- 25 UPPER CABINETS - BLOCKING PER B/A7.1
- 26 TALL CABINETS - BLOCKING PER B/A7.1
- 27 LAVATORY
- 28 F.R.P. (FIBER REINFORCED PLASTIC)

KEY NOTES

- WOOD STUDS: #10x2" WOOD SCREWS TO STUDS @ 16" O.C. TOP (MIN. (5) SCREWS FOR AN 8'-0" BOARD)
 - METAL STUDS: #8x2" STS @ 16" O.C. TOP (MIN. (5) SCREWS FOR AN 8'-0" BOARD)
 - WOOD STUDS: #12x2" WOOD SCREWS @ 32" O.C. BOT. (MIN. (3) SCREWS FOR AN 8'-0" BOARD)
 - METAL STUDS: #8x2" STS @ 32" O.C. BOT. (MIN. (3) SCREWS FOR AN 8'-0" BOARD)
- NOTE:
1. ATTACHMENT IS FOR EACH MARKERBOARD.
 2. EACH WHITEBOARD SHALL PROTRUDE 4" MAX HORIZONTALLY INTO THE CIRCULATION PATH, PER CBC SECTION 11B-307.2
 3. EACH WHITEBOARD SHALL HAVE FASTENERS PROVIDED BY MANUFACTURER.

MARKERBOARD ATT. DETAIL SCALE: 1/4"=1'-0" 8