

UNIT E LIGHTING PLAN

1/4" = 1'-0"

- UNIT E LIGHTING PLAN NOTES:**
1. REPLACE EXISTING LIGHTING FIXTURES WITH NEW, TYPE AS INDICATED. CONTRACTOR SHALL PROVIDE ALL DEMO ELECTRICAL WORK AS REQUIRED.
 2. EXISTING DIMENSION TO BE REUSED. EXISTING CIRCUIT NUMBERS INDICATED IN NEW AS INDICATED BY THE NUMBER OF DASH LINES. CONNECT NEW LIGHTS TO CIRCUITS AS INDICATED IN DIMENSION SYMBOL.
 3. RECONNECT EXISTING SWITCHES.
 4. REPLACE WIRING IN EXISTING CONDUIT WITH NEW AS INDICATED AS CONNECT NEW LIGHTS TO EXISTING SWITCHES.
 5. PICK UP NEW CIRCUITS AT EXISTING LIGHTING OUTLET. VERIFY LOCATION AT EXISTING LIGHTING OUTLET.
 6. PROVIDE TWO 3-LAMP FIXTURES (MID-ROOF) TYPICAL.
 7. TYPICAL OF ALL 3-LAMP FIXTURES: CONNECT ALL INNER 2-LAMPS ON ONE OTHER CIRCUIT.
 8. EXISTING DIMENSION TO BE ABANDONED. CONTRACTOR SHALL REMOVE ALL EXISTING WIRING.
 9. REPLACE EXISTING SWITCH WITH TWO SINGLE POLE SWITCHES, PROVIDE NEW TWO SHIP STUD AND PAINT.

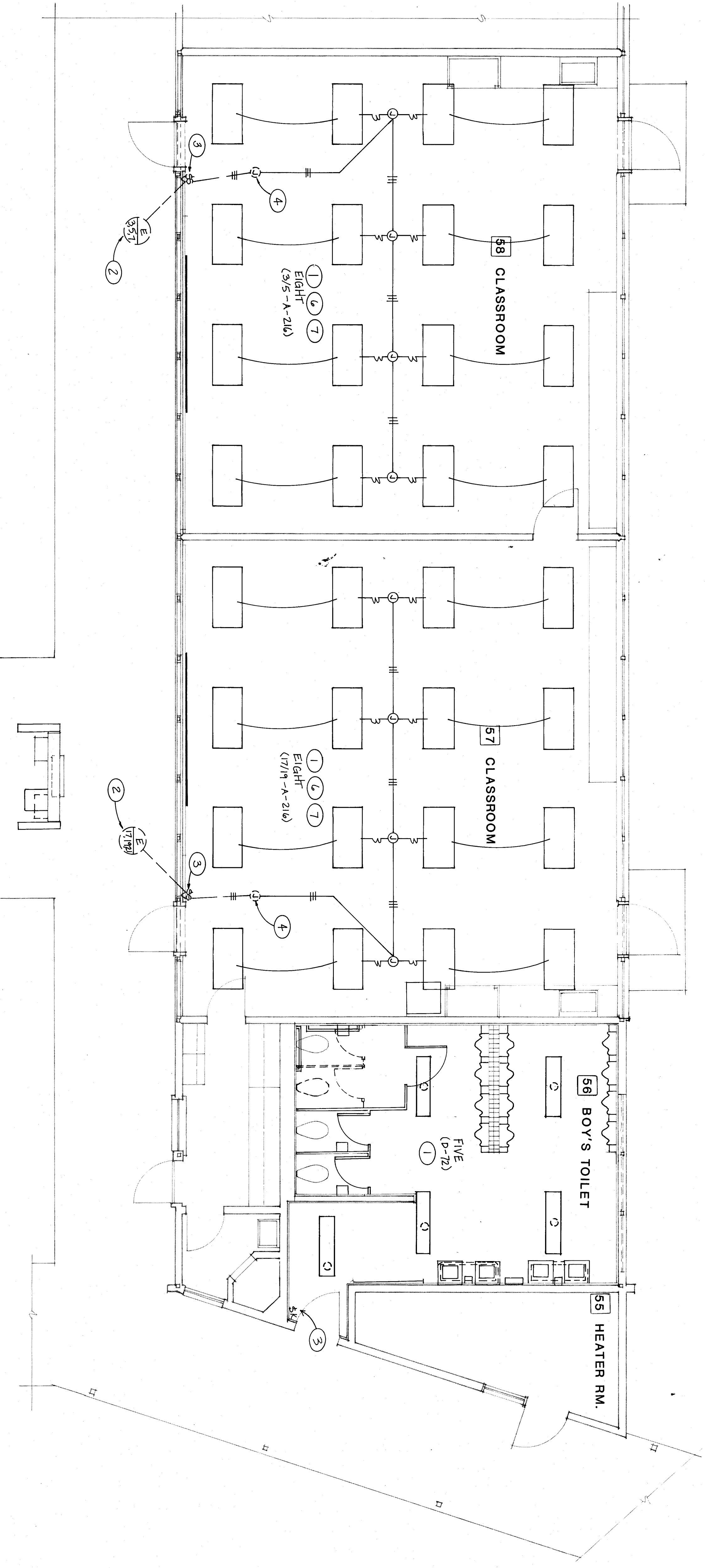

UNIT E LIGHTING PLAN

1/4" = 1'-0"

UNIT E LIGHTING PLAN

1/4" = 1'-0"

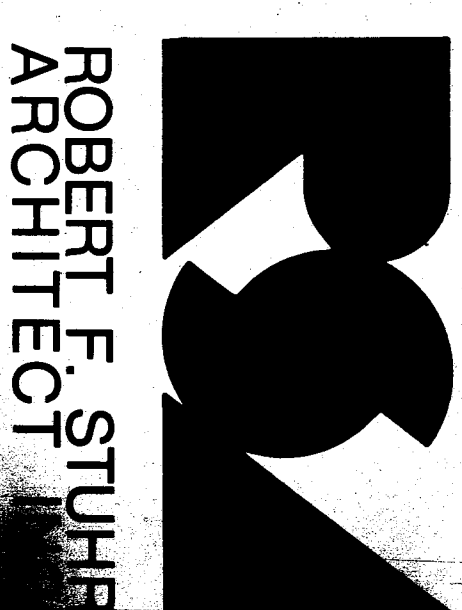
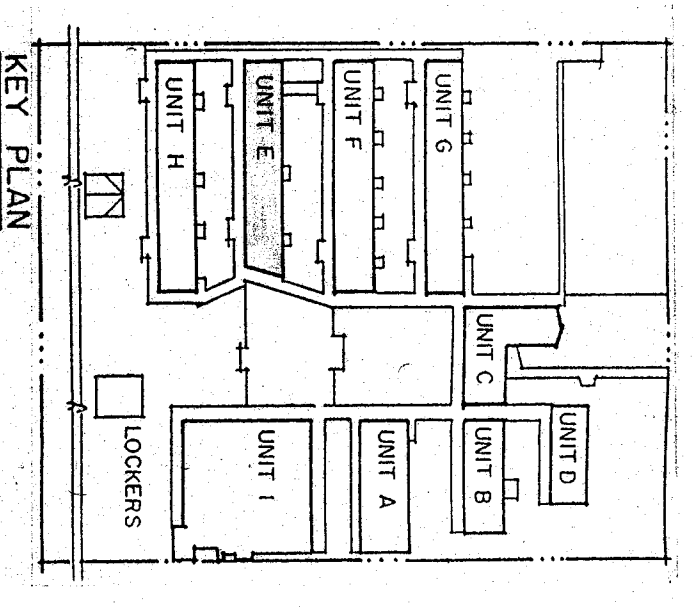

3121 CALIFORNIA AVE.
 BAKERSFIELD, CA 93304
 (805) 327-1111

EST. 1972
 ROBERT F. STUHR AIA C-168
 WILLIAM J. MELBY AIA C-168
 DANNT E. ORDIZ AIA C-1472

TITLE 24 & 1989 L.B.C.

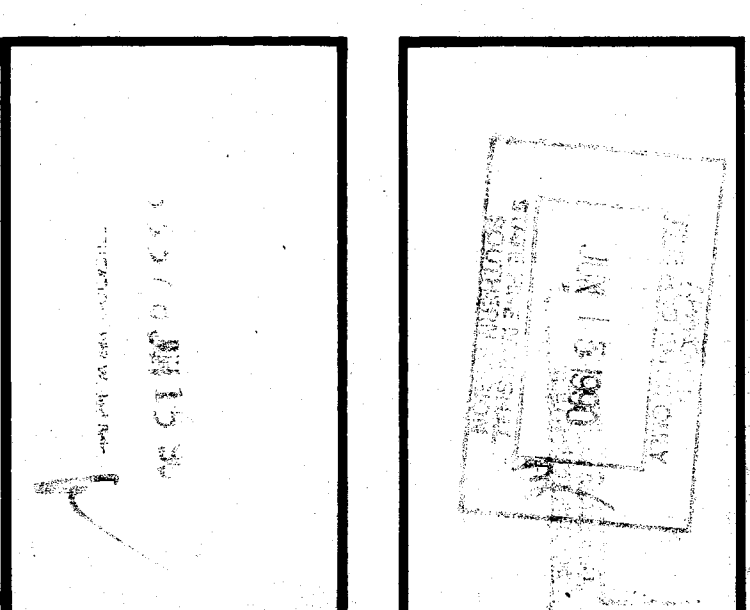
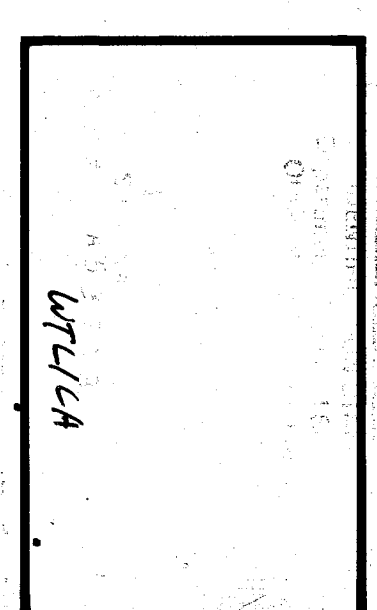

Robert F. Stuhr
 200 N. Ventura Ave.
 Bakersfield, CA 93304
 (805) 327-1111
 FAX (805) 327-1112

UNIT E LIGHTING PLAN

VISTA EAST CONTINUATION HIGH SCHOOL 30 YEAR MODERNIZATION

815 EUREKA STREET
 KERN HIGH SCHOOL DISTRICT
 KERN COUNTY, CALIFORNIA

CHECK AND VERIFY ALL DIMENSIONS BEFORE PROCEEDING TO CONSTRUCTION. ALL CONSTRUCTION SHALL CONFORM TO UBC.

MARK	DATE	REVISIONS

JOB NO. 707
 DRAWN BY: [Signature]
 CHECKED BY: [Signature]
 DATE: 6-14-90

E

OF 9 SHEETS