

VISTA EAST CONTINUATION HIGH SCHOOL
 30 YEAR MODERNIZATION PROJECT
 KERN HIGH SCHOOL DISTRICT
 815 EUREKA ST., BAKERSFIELD, CALIFORNIA, 93305

SITE PLAN

SCALE: 1" = 50'-0"

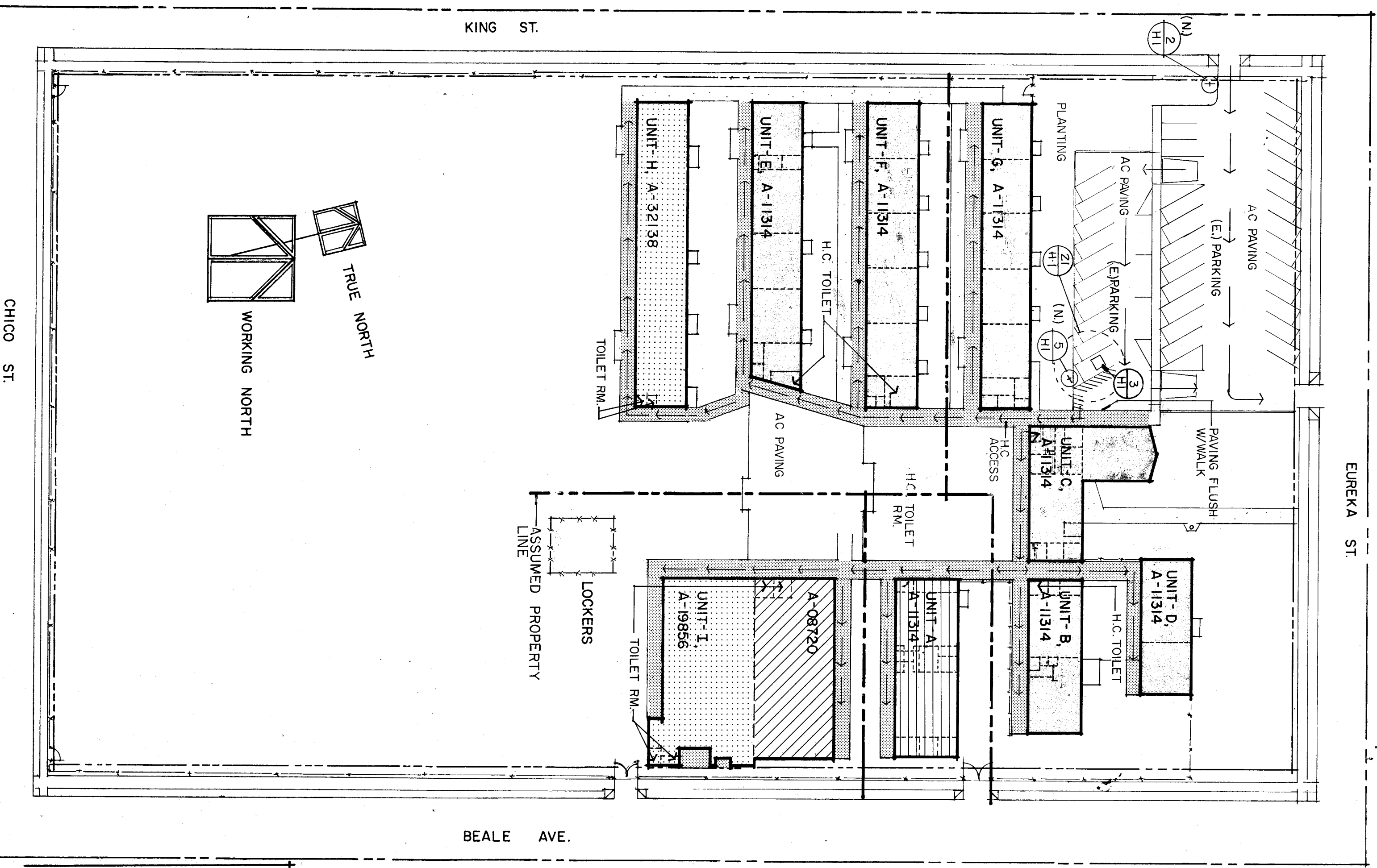

- UNITS OVER 30 YEARS
- UNITS UNDER 30 YEARS
- UNITS OVER 30 YEARS, N.I.C.
- UNITS OVER 30 YEARS, N.I.C. APPROVAL
- COVERED CORRIDORS
- N.I.C. PAINT ONLY
- UNITS OVER 30 YEARS- PAINT EXTERIOR ONLY

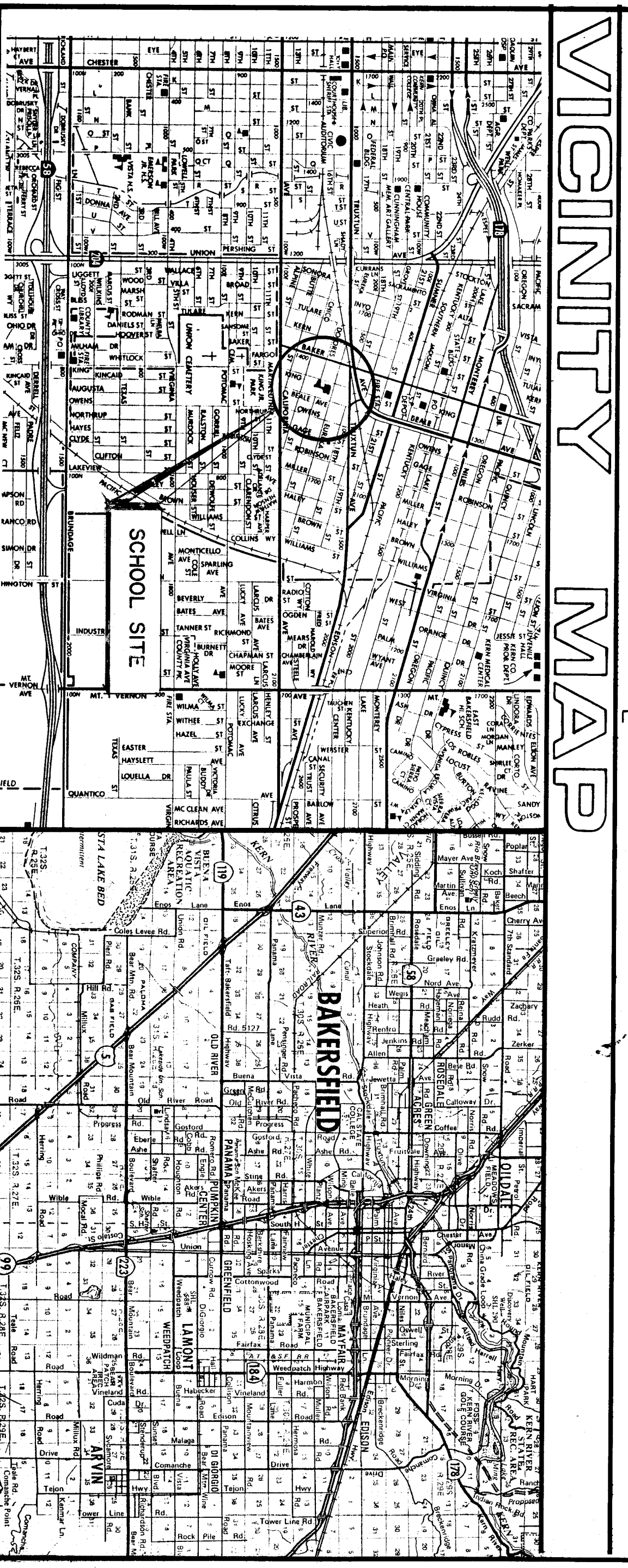

BUILDING DATA

BUILDING	TYPE	OCCUPANCY	ACTUAL SQ. FT.	ALLOWABLE SQ. FT.	SEPARATION
Unit - A	V-3	E-1	3,427.8	9,100	3 - Sides
Unit - B	V-3	E-1	2,423.7	9,100	3 - Sides
Unit - C	V-3	E-1	3,428.7	9,100	3 - Sides
Unit - D	V-3	E-1	14,768.9	18,200	3 - Sides
Unit - E	V-3	E-1	4,939.8	9,100	3 - Sides
Unit - F	V-3	E-1	5,340.0	18,200	3 - Sides
Unit - G	V-3	E-1	15,629.5	12,000	3 - Sides
Unit - H	V-3	E-1	5,400.0	6,000	3 - Sides
Unit - I	V-1-HR	R-2	5,459.2	16,000	3 - Sides
				16,000	3 - Sides
				152	3 - Sides
				302	3 - Sides

LEGEND SYMBOLS

- COORDINATE LINES
- DOOR SYMBOL
- WINDOW SYMBOL
- LOUVER SYMBOL
- EQUIPMENT TYPE
- REVISION NUMBER
- WATCH LINE
- WORK POINT, CONTROL POINT, DATUM POINT
- NORTH ARROW
- KEY NOTES SYMBOLS
- FLOOR PLAN
- ROOF PLAN
- EXTERIOR ELEVATIONS
- SECTION NUMBER/LETTER
- DETAIL NUMBER
- INTERIOR ELEVATION
- ROOM NUMBER
- INTERIOR ELEVATION SHIT
- NEW FINISH GRADE (DRAIN AT 4%)
- EXISTING GRADE
- NEW OR FINISH CONTOURS
- EXISTING CONTOURS
- N.I.C.
- BY OTHERS
- COLUMN SIZE AS NOTED
- METAL AS NOTED
- BATT TYPE INSUL.

ABBREVIATIONS

Symbol	Abbreviation	Meaning
1	1	And
2	2	At
3	3	Centerline
4	4	Foundation
5	5	Found or
6	6	Found or
7	7	Found or
8	8	Found or
9	9	Found or
10	10	Found or
11	11	Found or
12	12	Found or
13	13	Found or
14	14	Found or
15	15	Found or
16	16	Found or
17	17	Found or
18	18	Found or
19	19	Found or
20	20	Found or
21	21	Found or
22	22	Found or
23	23	Found or
24	24	Found or
25	25	Found or
26	26	Found or
27	27	Found or
28	28	Found or
29	29	Found or
30	30	Found or
31	31	Found or
32	32	Found or
33	33	Found or
34	34	Found or
35	35	Found or
36	36	Found or
37	37	Found or
38	38	Found or
39	39	Found or
40	40	Found or
41	41	Found or
42	42	Found or
43	43	Found or
44	44	Found or
45	45	Found or
46	46	Found or
47	47	Found or
48	48	Found or
49	49	Found or
50	50	Found or
51	51	Found or
52	52	Found or
53	53	Found or
54	54	Found or
55	55	Found or
56	56	Found or
57	57	Found or
58	58	Found or
59	59	Found or
60	60	Found or
61	61	Found or
62	62	Found or
63	63	Found or
64	64	Found or
65	65	Found or
66	66	Found or
67	67	Found or
68	68	Found or
69	69	Found or
70	70	Found or
71	71	Found or
72	72	Found or
73	73	Found or
74	74	Found or
75	75	Found or
76	76	Found or
77	77	Found or
78	78	Found or
79	79	Found or
80	80	Found or
81	81	Found or
82	82	Found or
83	83	Found or
84	84	Found or
85	85	Found or
86	86	Found or
87	87	Found or
88	88	Found or
89	89	Found or
90	90	Found or
91	91	Found or
92	92	Found or
93	93	Found or
94	94	Found or
95	95	Found or
96	96	Found or
97	97	Found or
98	98	Found or
99	99	Found or
100	100	Found or

INDEX ARCHITECTURAL

A.1	TITLE SHEET, SITE PLAN, VICINITY MAP, BUILDING DATA, LEGEND, INDEX
A.2	FLOOR PLANS - UNITS A & B, NOTES
A.3	FLOOR PLANS - UNITS C & D, NOTES
A.4	FLOOR PLANS - UNIT E, NOTES
A.5	FLOOR PLANS - UNITS F & G, NOTES
A.6	REFLECTED CEILING PLANS - UNITS A & B, NOTES
A.7	REFLECTED CEILING PLANS - UNITS C & D, NOTES
A.8	REFLECTED CEILING PLANS - UNITS E, F & G, NOTES
A.9	REFLECTED CEILING PLANS - UNITS F & G, NOTES
A.10	INTERIOR ELEVATIONS - UNITS B & C, NOTES
A.11	INTERIOR ELEVATIONS - UNIT C, NOTES
A.12	INTERIOR ELEVATIONS - UNITS C & D, NOTES
A.13	INTERIOR ELEVATIONS - UNITS D & E, NOTES
A.14	INTERIOR ELEVATIONS - UNITS E, F & G, NOTES
A.15	EXTERIOR ELEVATIONS - UNITS A, B, C & D, NOTES
A.16	EXTERIOR ELEVATIONS - UNITS E, F, G, NOTES
A.17	SECTIONS - UNIT C, TYPICAL CLASSROOM
A.18	FINISH SCHEDULE, DOOR SCHEDULE
A.19	DOOR TYPES, DETAILS, CABINET SCHEDULE
H.1	HANDICAP - DETAILS

MECHANICAL

M.1	UNIT A & B PLUMBING & MECHANICAL PLANS, NOTES
M.2	UNIT C & D PLUMBING & MECHANICAL PLANS, NOTES
M.3	UNIT E PLUMBING & MECHANICAL PLANS, NOTES
M.4	UNIT F & G PLUMBING & MECHANICAL PLANS, NOTES

ELECTRICAL

E.1	SITE ELECTRICAL PLAN, SYMBOLS, SCHEDULES
E.2	UNIT A & B UNIT B LIGHTING PLAN
E.3	UNIT A & B UNIT B POWER & SIGNAL PLAN
E.4	UNIT C & D UNIT D LIGHTING PLAN
E.5	UNIT C & D UNIT D POWER & SIGNAL PLAN
E.6	UNIT E LIGHTING PLAN
E.7	UNIT E POWER & SIGNAL PLAN
E.8	UNIT F & G UNIT G LIGHTING PLAN
E.9	UNIT F & G UNIT G POWER & SIGNAL PLAN

NOTE: FOOD HANDLING FACILITIES SHALL CONFORM WITH ALL LOCAL HEALTH REQUIREMENTS AND CALIFORNIA UNIFORM REMAIN FACILITIES LAW.

CHECK AND VERIFY ALL DIMENSIONS BEFORE PROCEEDING WITH THE WORK. REPORT ALL DISCREPANCIES TO ARCHITECT IMMEDIATELY UPON CONSTRUCTION. SHALL CONFORM TO UBC.

DATE: 07/19/90

JOB NO. 707

DRWN: M.B.

CHECKED: M.B.

DATE: 07/19/90

ROBERT F. STUHR ARCHITECT INC.

3121 CALIFORNIA AVE. BAKERSFIELD, CA 93304 (805) 327-1632

ROBERT F. STUHR AIA C-1810
 WILLIAM J. MELBY AIA C-18835
 DANNY E. ORDIZ AIA C-14728

TITLE: 24 & 1422 L.B.C.

UTL/LA

TITLE SHEET, SITE PLAN, VICINITY MAP, LEGEND, & INDEX

VISTA EAST CONTINUATION HIGH SCHOOL 30 YEAR MODERNIZATION

815 EUREKA STREET
 KERN HIGH SCHOOL DISTRICT
 KERN COUNTY, CALIFORNIA

3318 15 90