

WOOD SHOP & MEZZ [A-04]

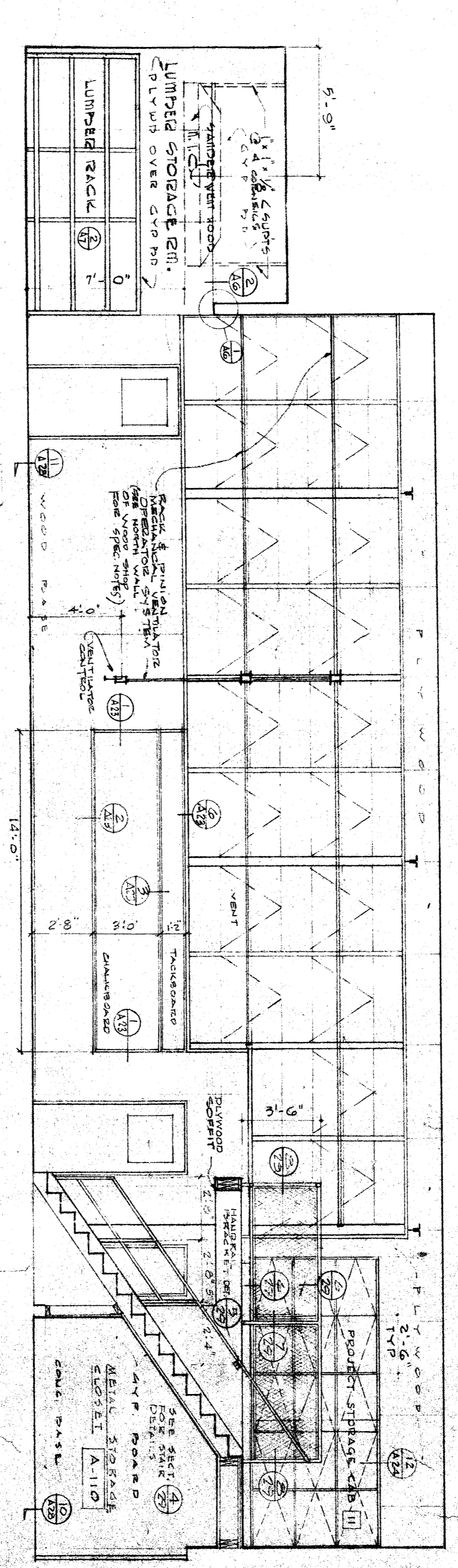

WOOD SHOP & MEZZ [A-04]

SOUTH WALL

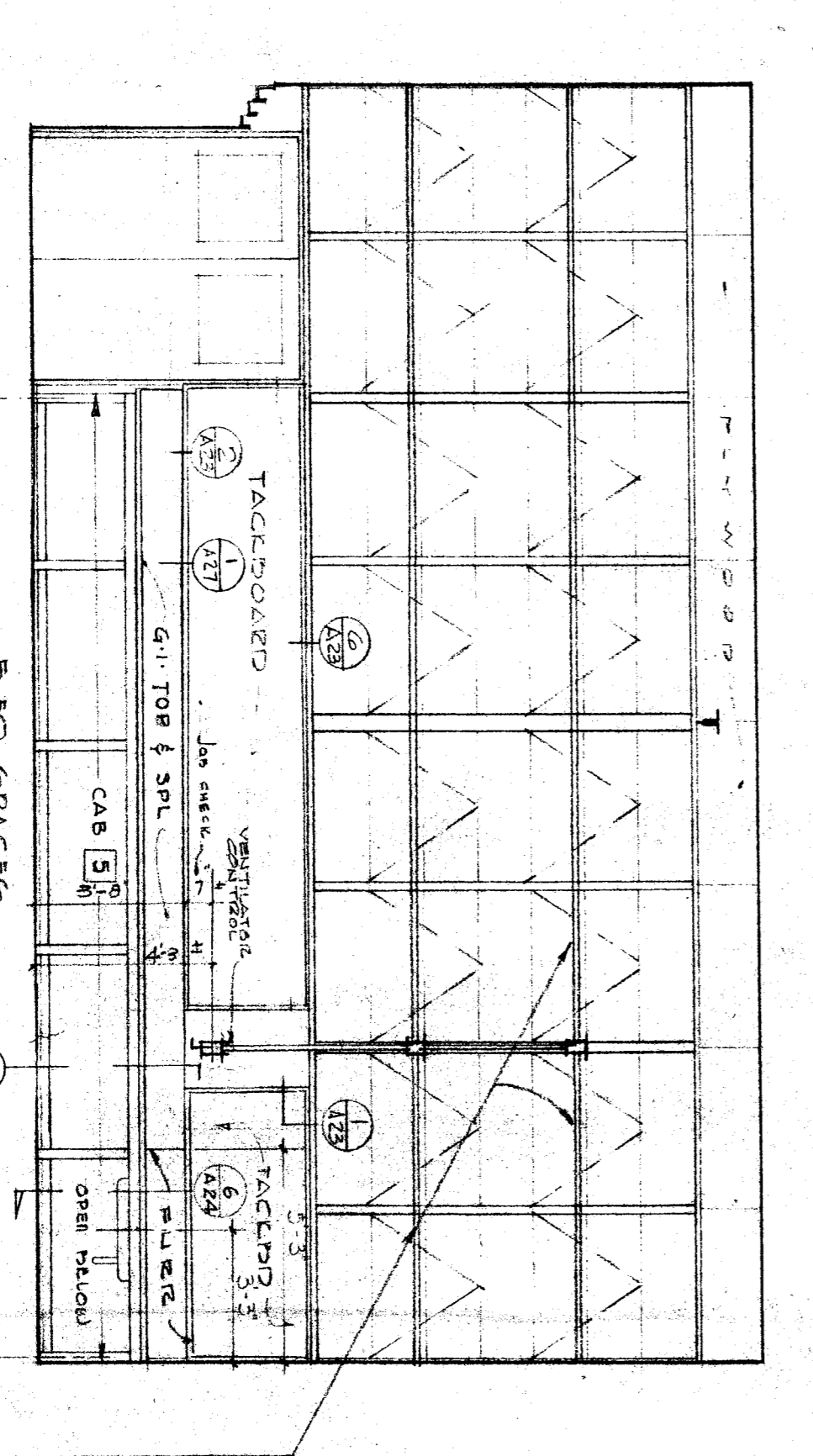

METAL SHOP [A-14]

NORTH WALL

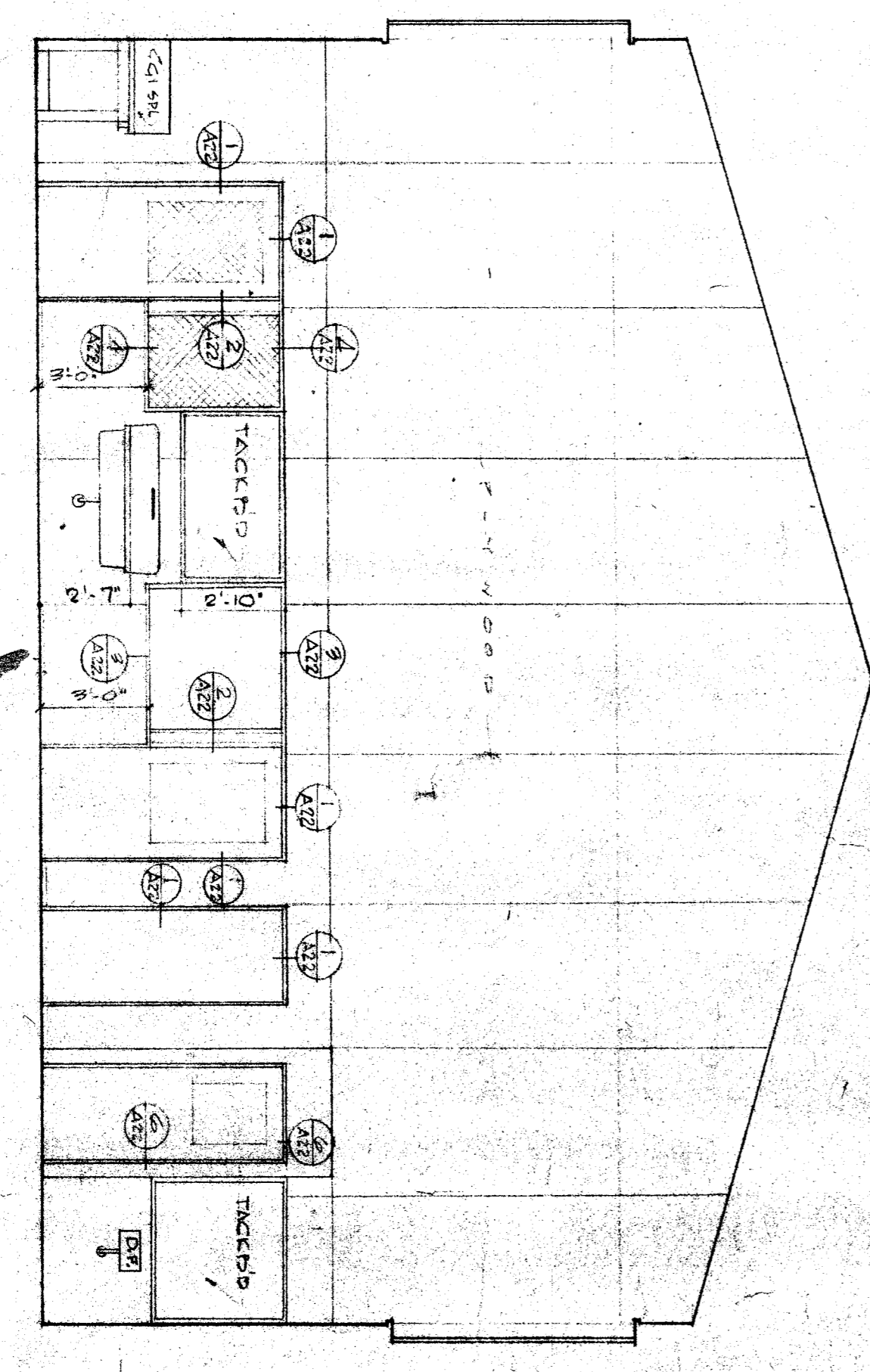

EAST WALL

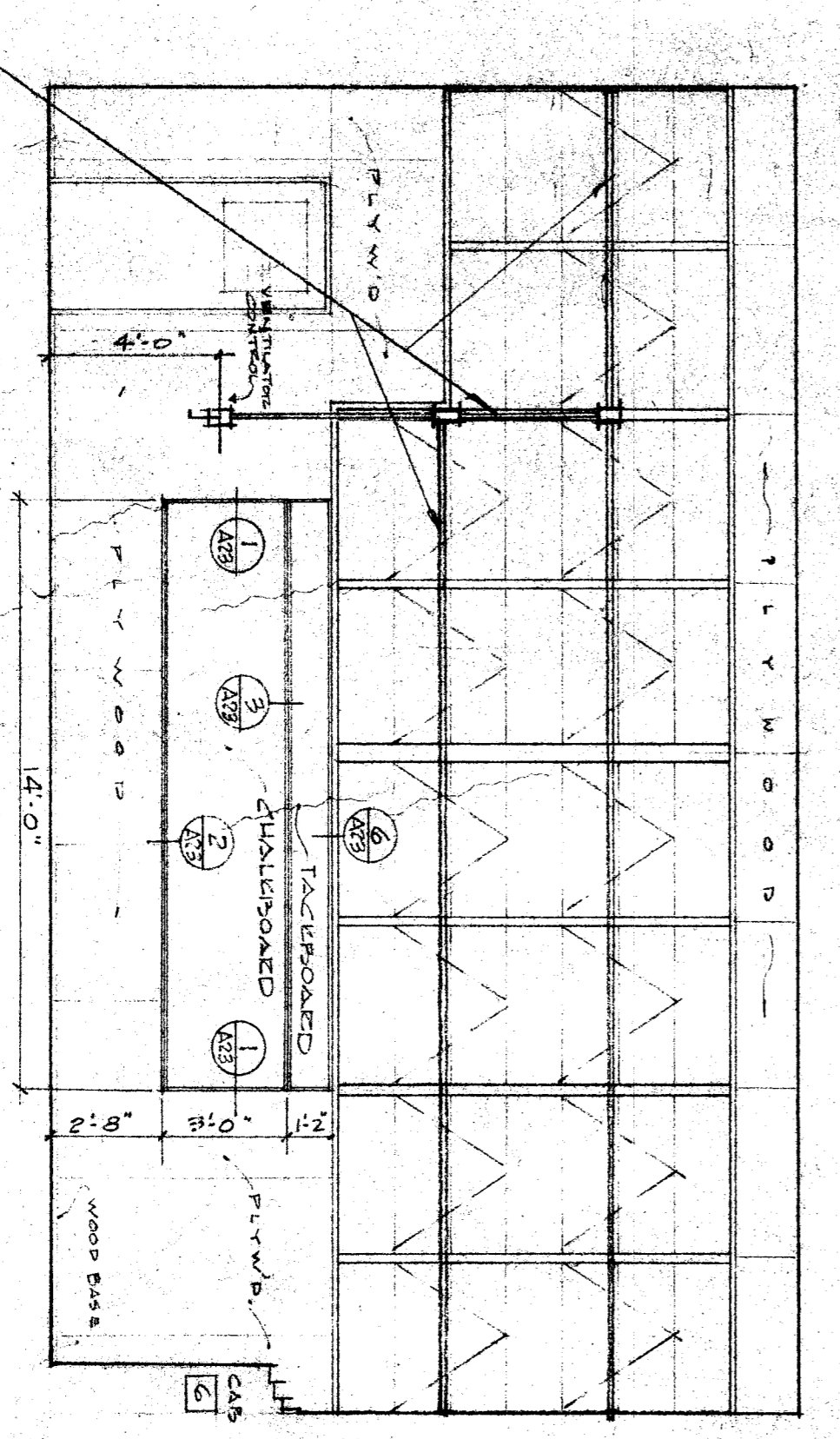

SOUTH WALL

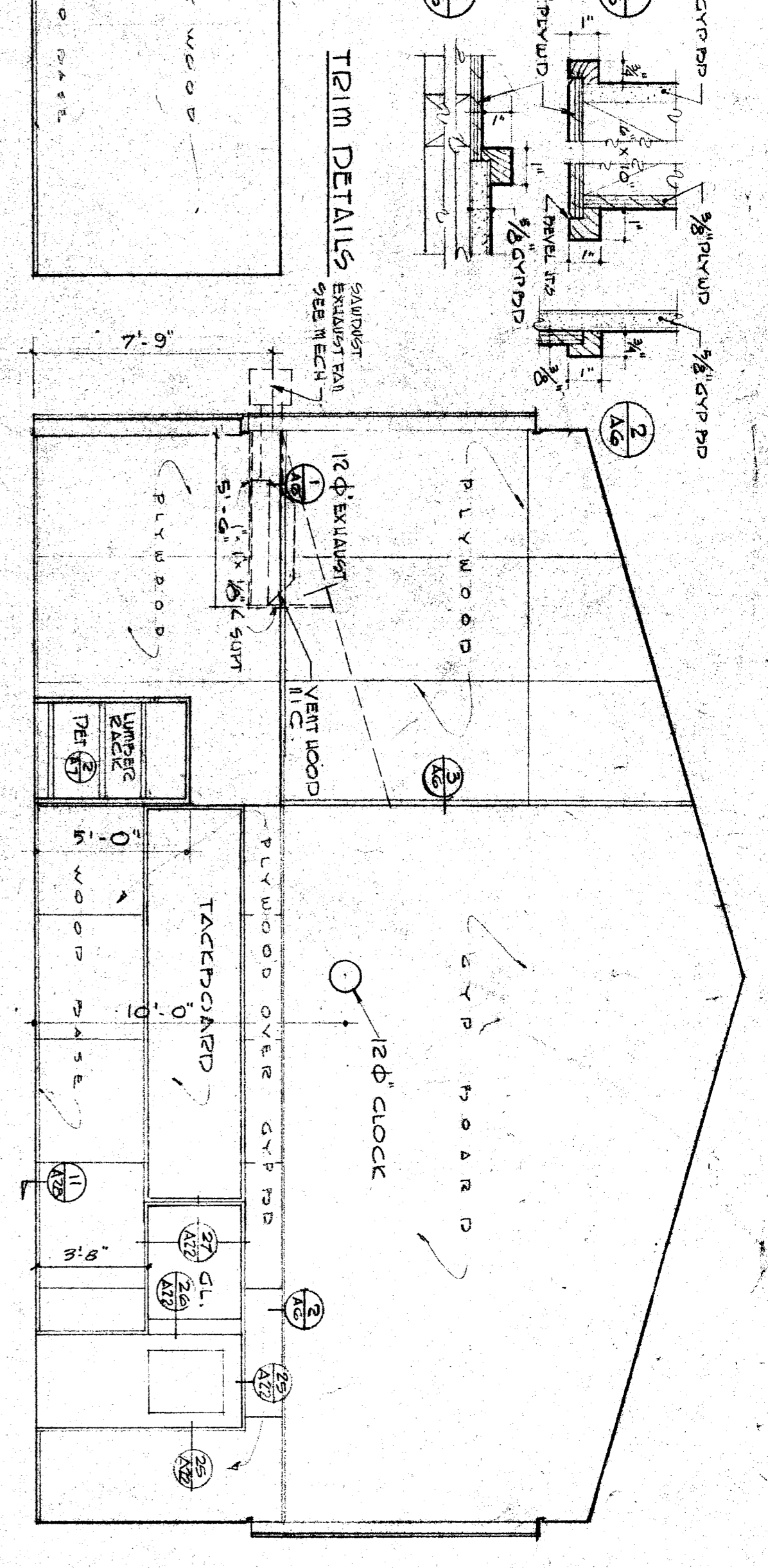

EAST WALL

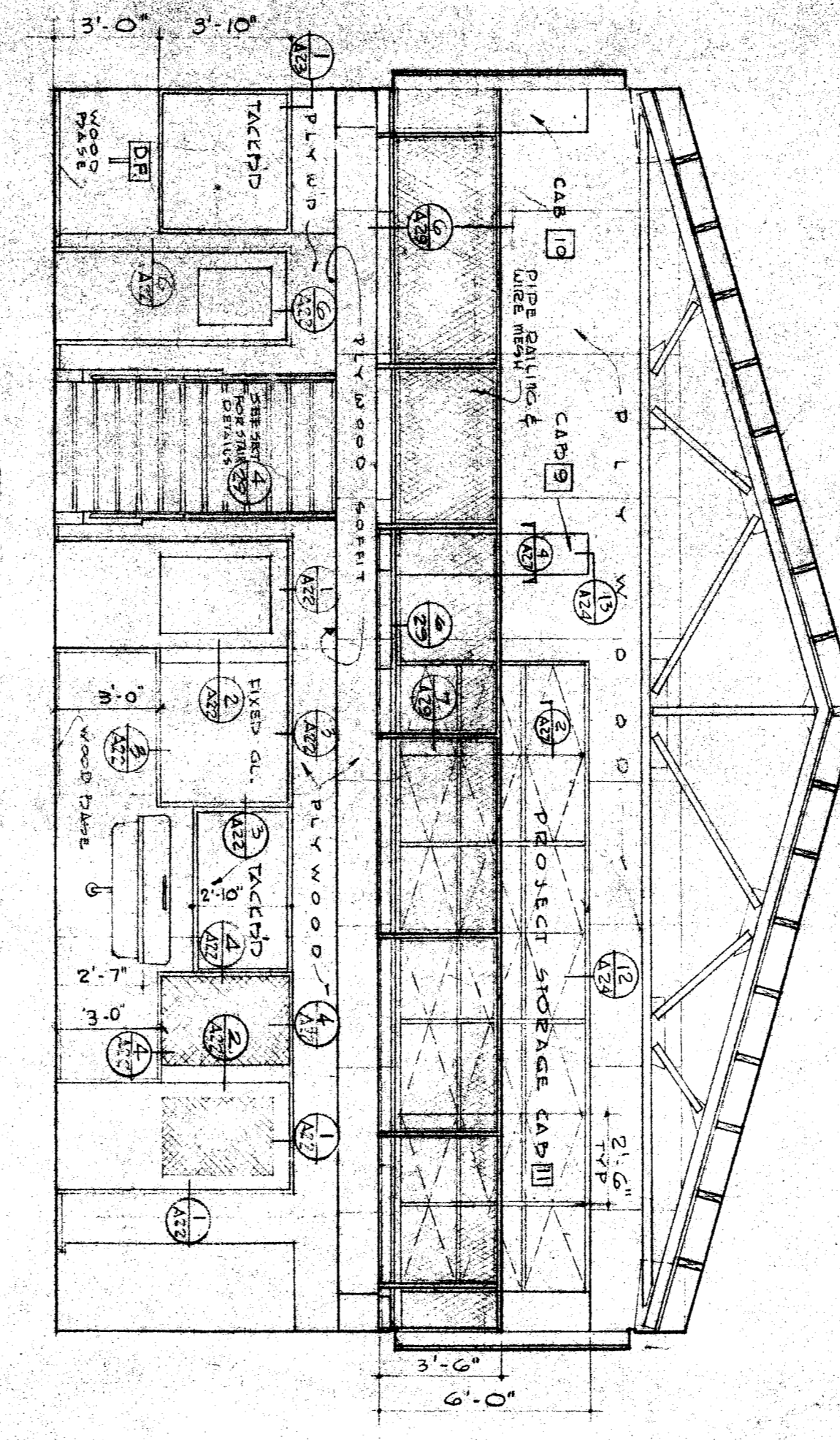

WEST WALL

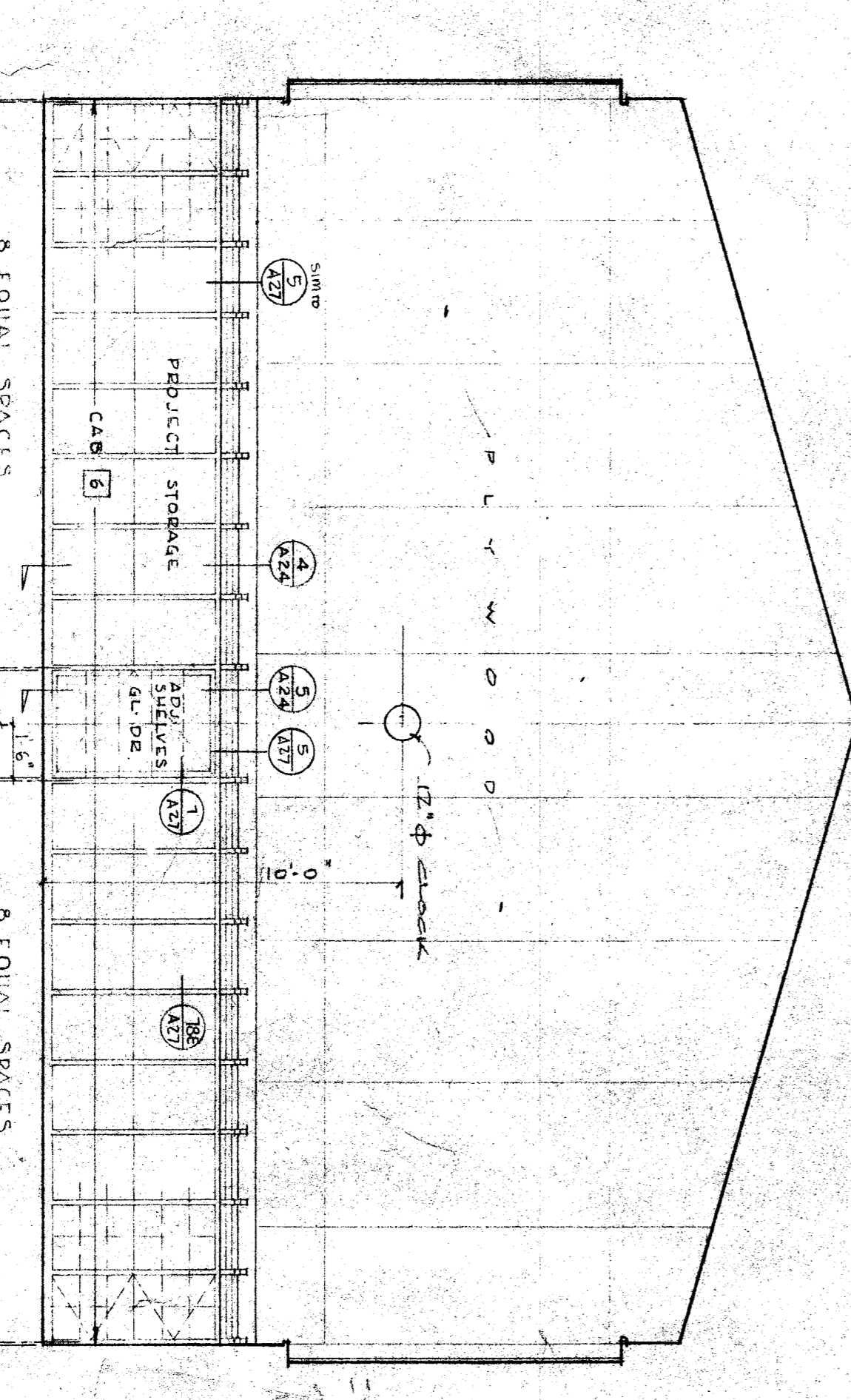

WEST WALL

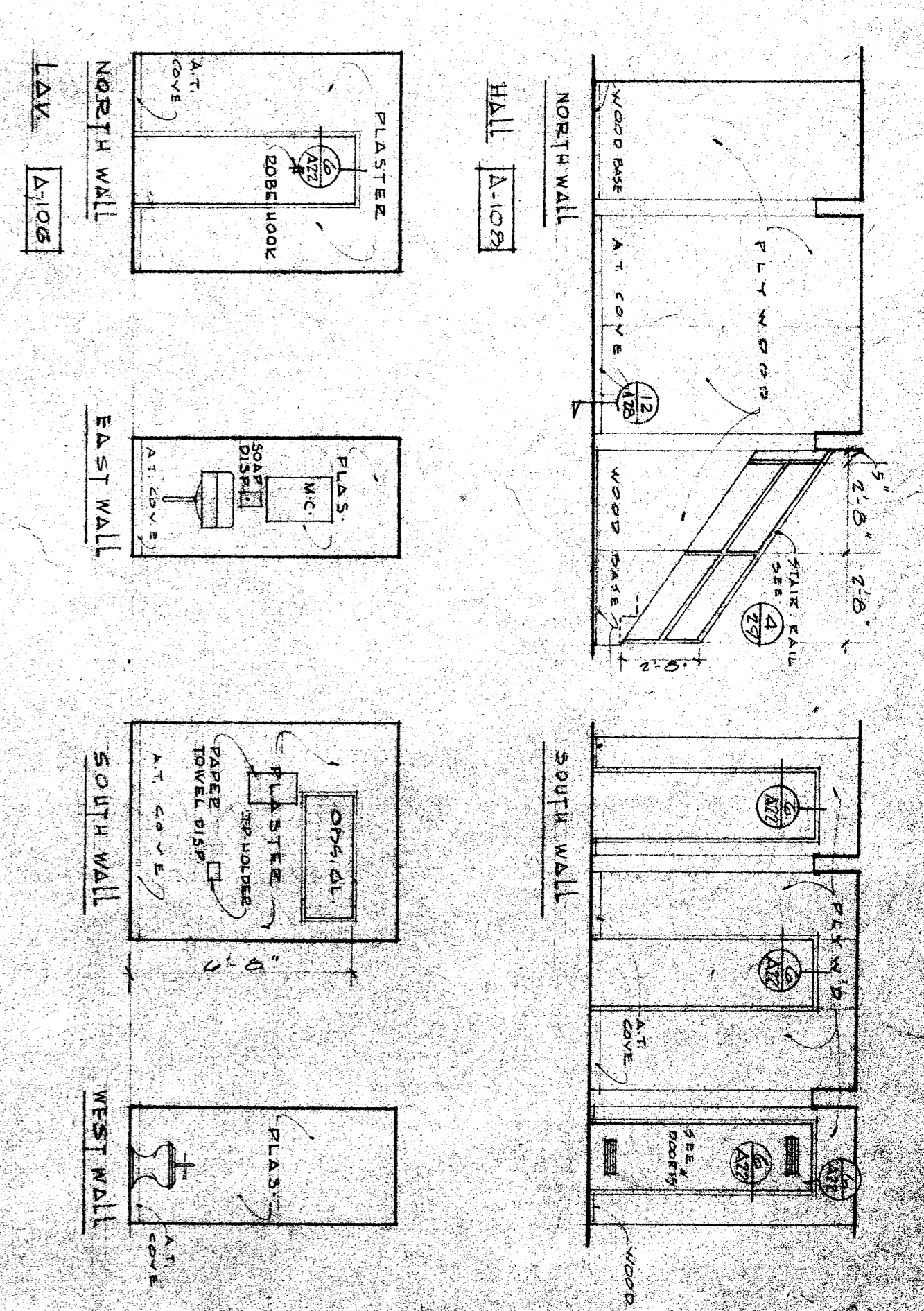

EAST WALL

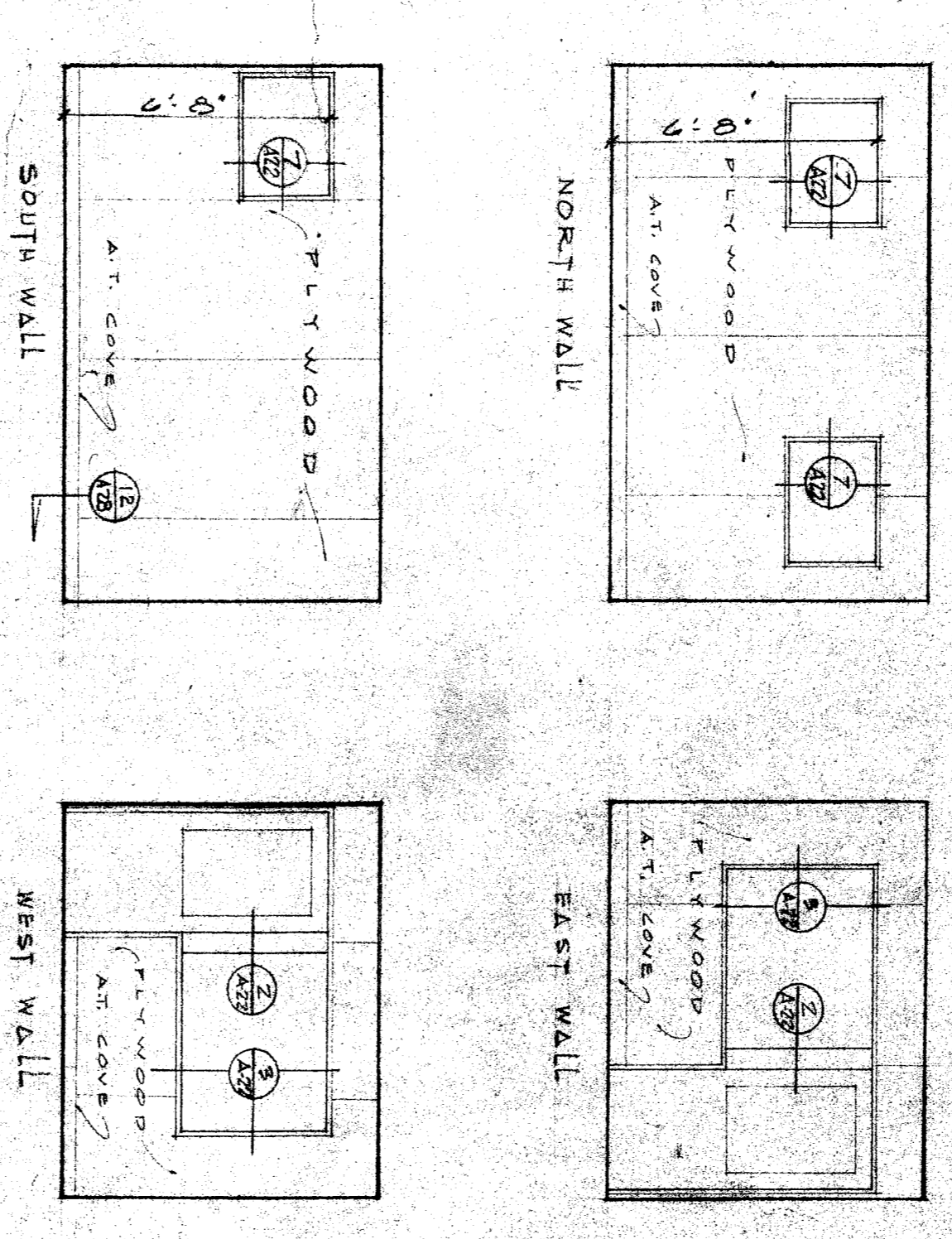

WEST WALL

OFFICE [A-11]

SCALE: 1/4" = 1'-0"

STATE OF CALIFORNIA  
 DEPT. OF PUBLIC WORKS  
 DIV. OF ARCHITECTURE  
 APPROVED: 10-30-53  
 DATE: 10-30-53

REBEN CO. SUPERINTENDENT OF SCHOOLS  
 APPROVED: 10-30-53  
 DATE: 10-30-53

BAKERSTFIELD CITY SCHOOL DISTRICT  
 BOARD OF EDUCATION  
 APPROVED: 10-30-53  
 DATE: 10-30-53

ROBERT N. EDDY  
 ARCHITECT, A.I.A.  
 2901 H ST., BAKERSFIELD, CALIFORNIA, PH. 53048

BLDG. A. SHOPS. INTERIOR ELEVATIONS  
 LINCOLN JUNIOR HIGH SCHOOL  
 BAKERSFIELD, CALIFORNIA