

FIXED BOARD

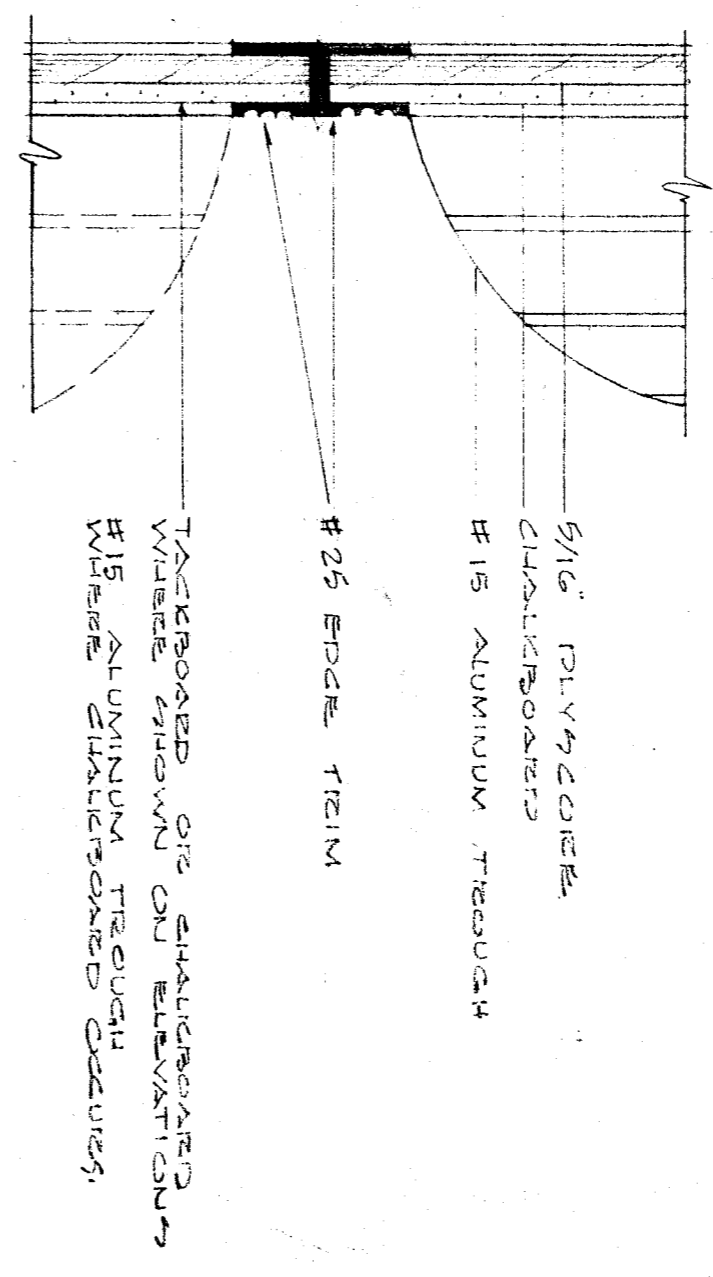

DIVIDER DOOR

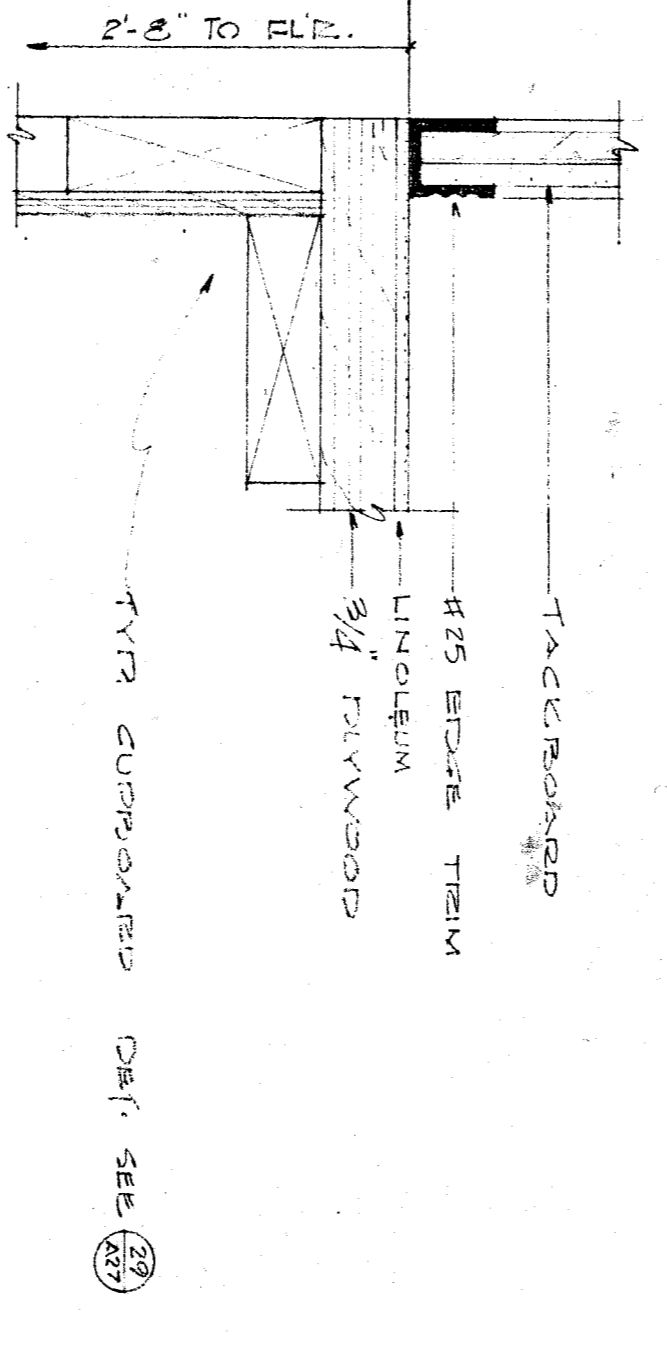

TACKBOARD SILL ON CUPBOARD

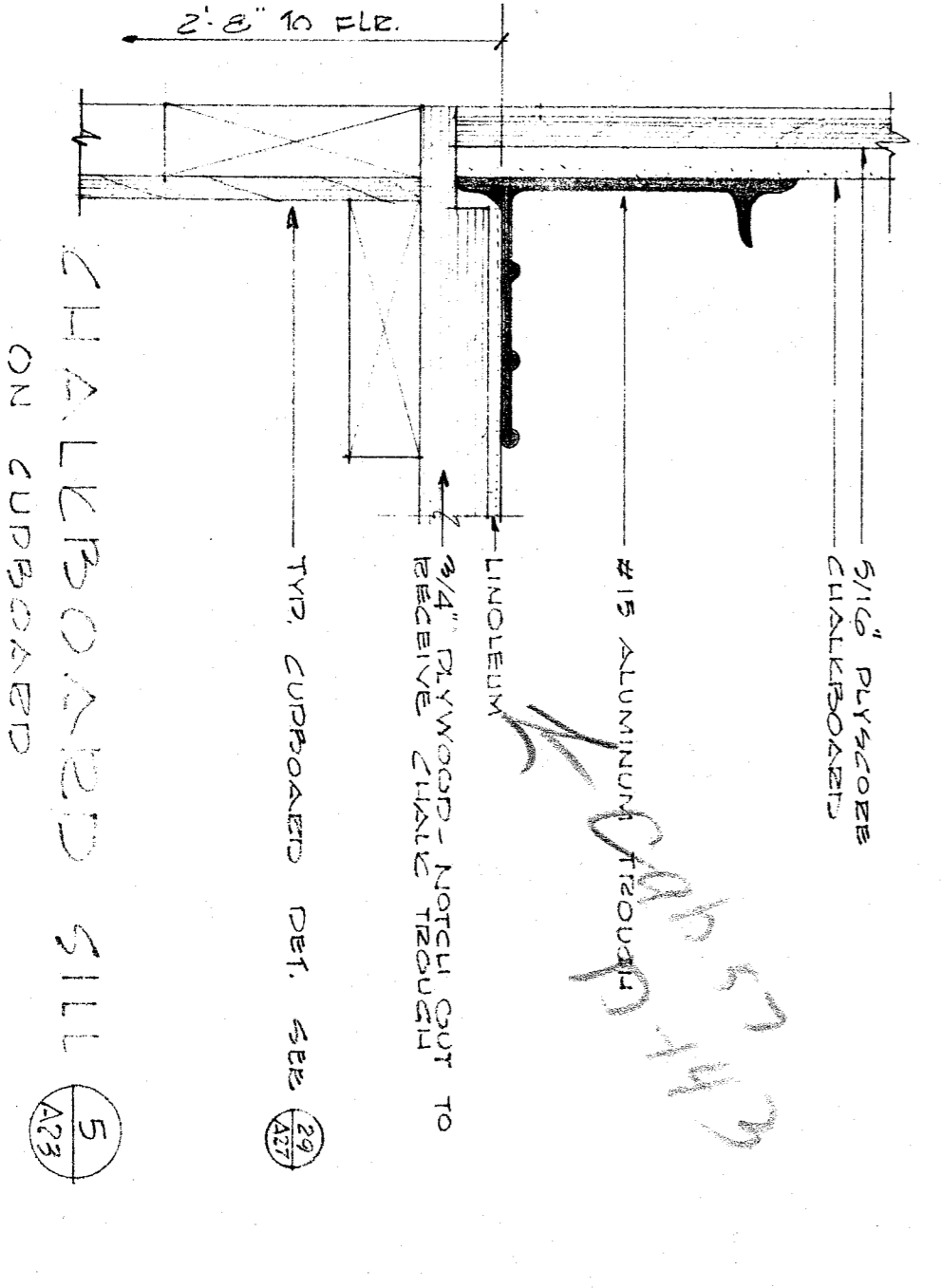

CHALKBOARD SILL ON CUPBOARD

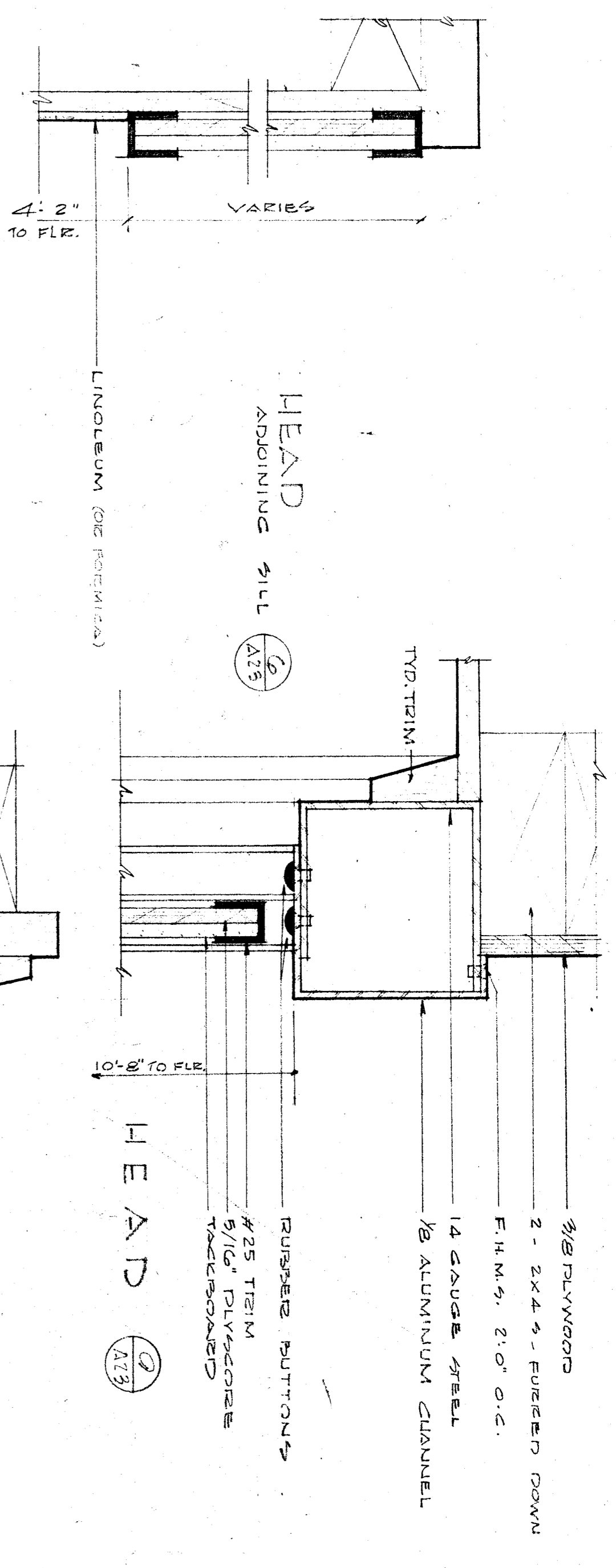

TACKBOARD DETAIL BLDG "D" RM

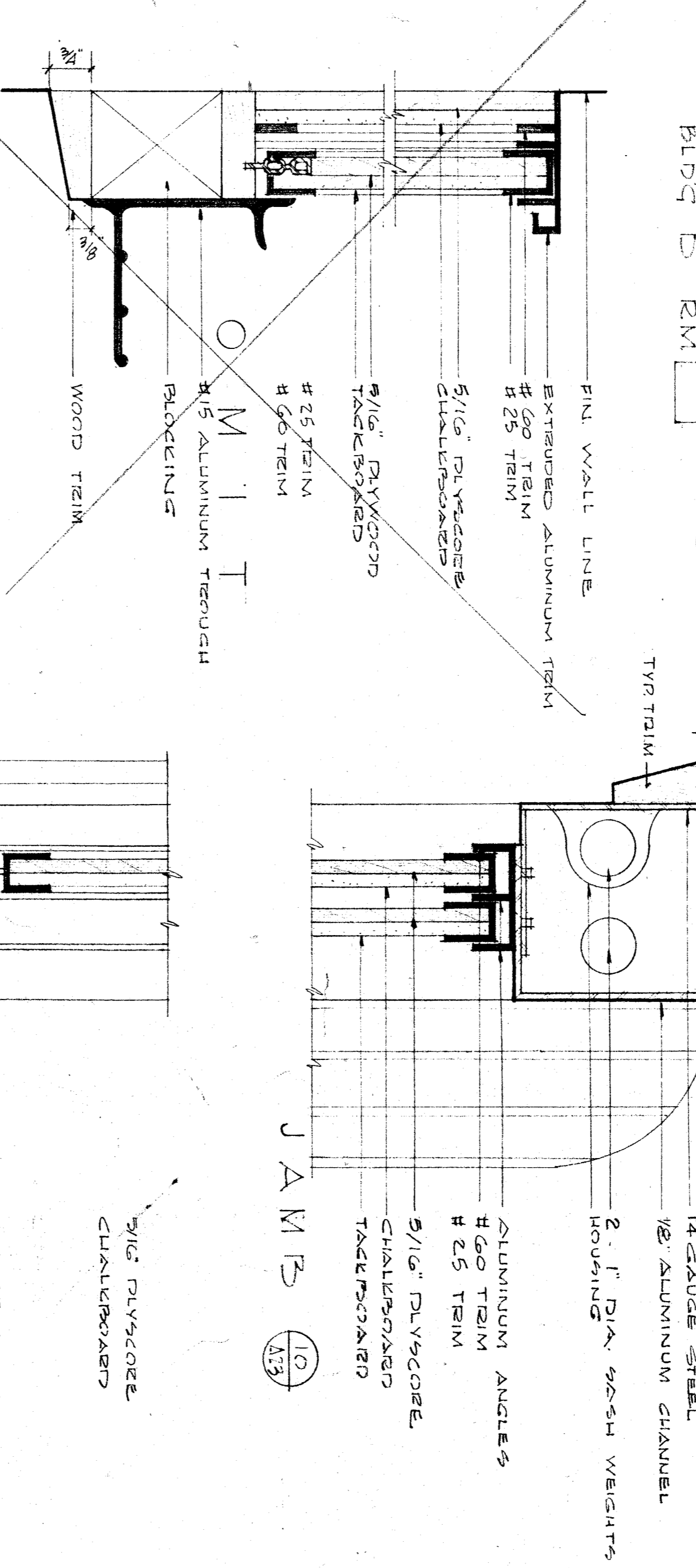

FIXED CHALK-SLIDING TACK (HORIZONTAL)

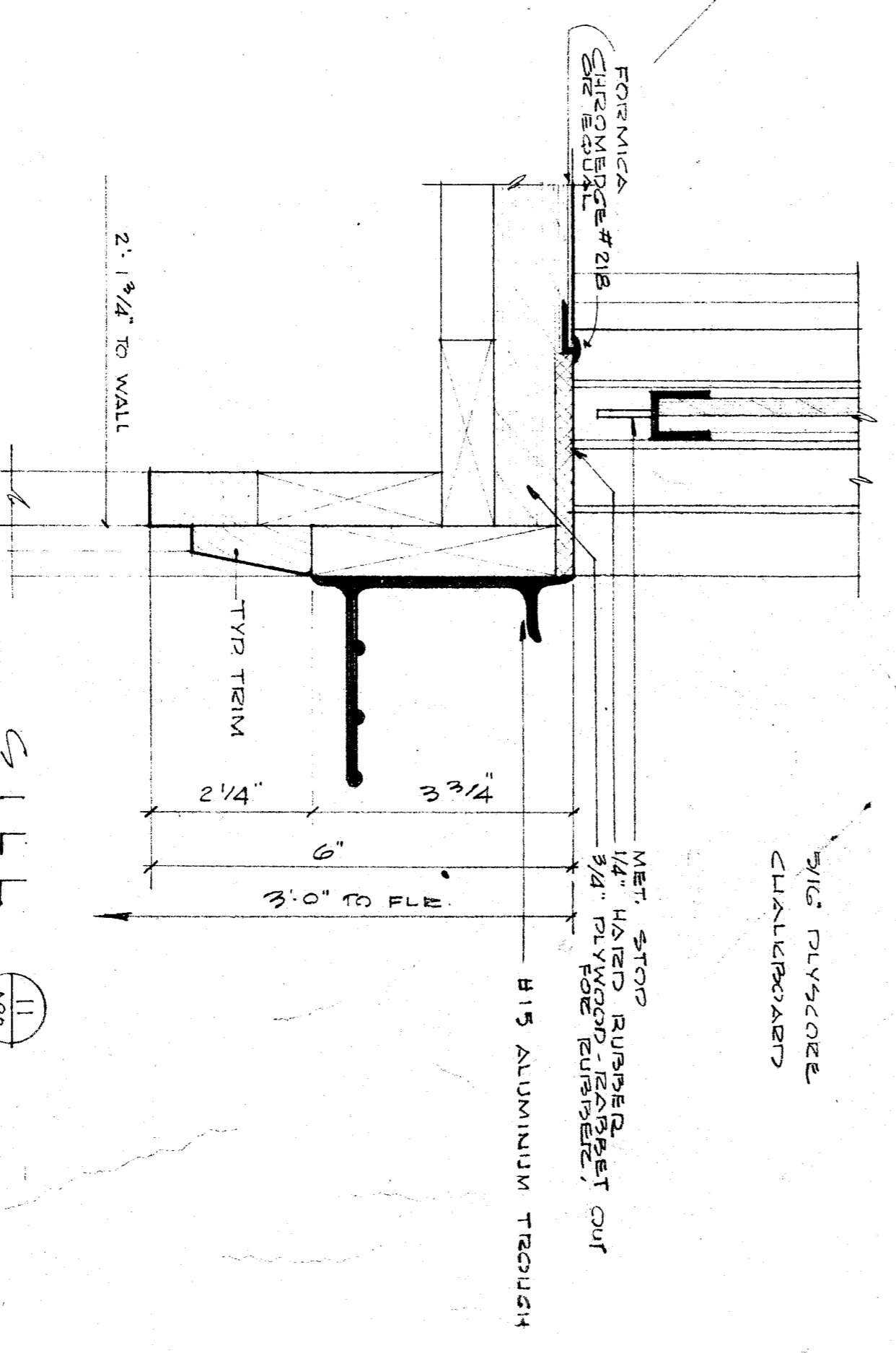

VERTICAL SLIDING CHALK & TACKBOARD

STATE OF CALIFORNIA DEPT. OF PUBLIC WORKS DIVISION OF ARCHITECTURE	KEEN CO. SUPERINTENDENT OF SCHOOLS	BAKERFIELD CITY SCHOOL DIST. BOARDS OF EDUCATION	REVISIONS:
APPROVED: [Signature]	DATE: 10-30-59	APPROVED: [Signature]	DATE: 10-30-59
ARCHITECT: [Signature]	DATE: 9-30-57	DRAWN BY: [Signature]	DATE: 1-17-57
	JOB NO. 179	CHECKED BY: [Signature]	DATE: 1-17-57
	ARCHITECT: [Signature]		DATE: 1-17-57

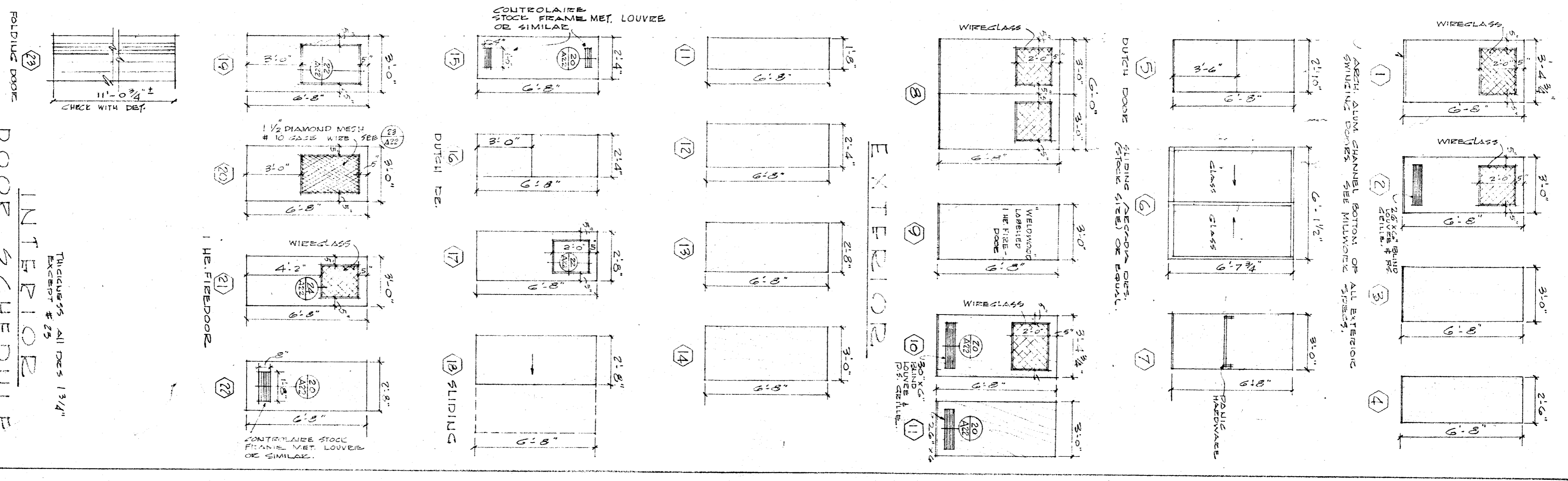

INTERIOR DOOR SCHEDULE

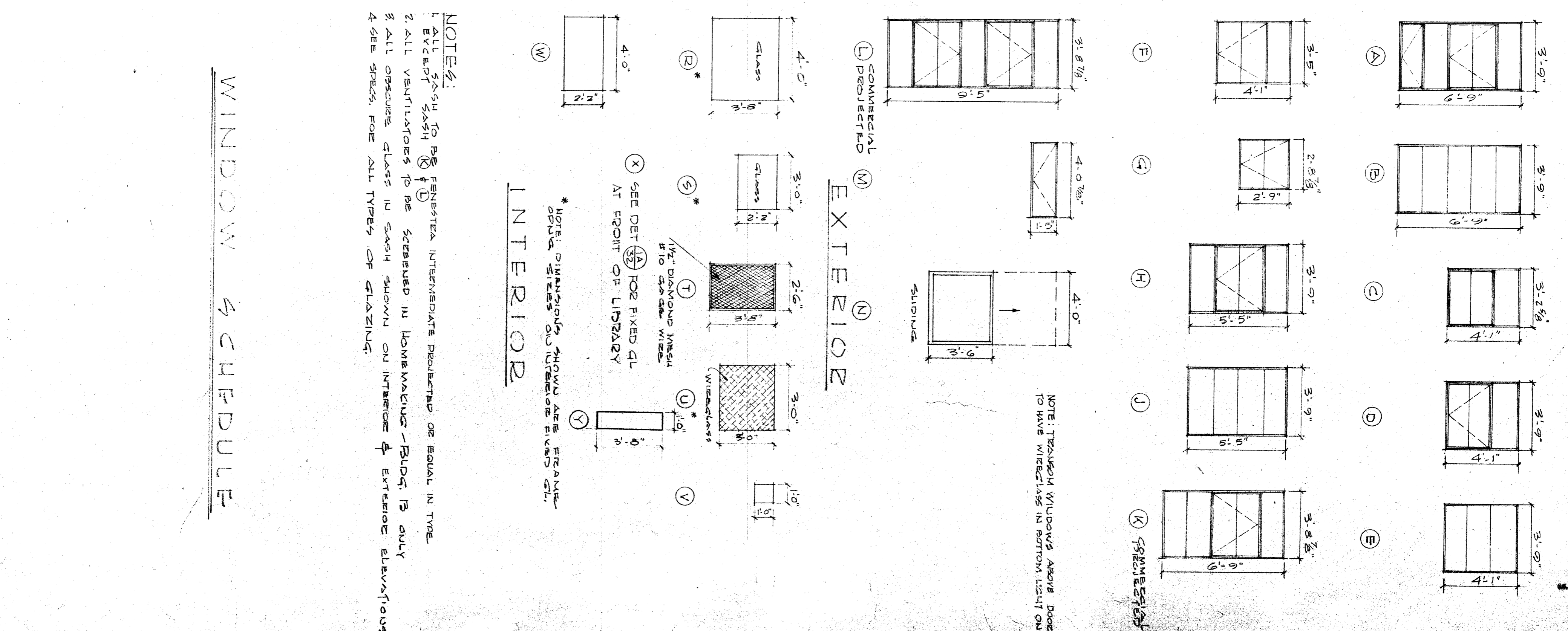

WINDOW SCHEDULE

ROBERT N. EDDY ARCHITECT A.I.A.
2901 W. ST. BAKERFIELD, CALIFORNIA 93308

DOOR & WINDOW SCHEDULES
LINCOLN JUNIOR HIGH SCHOOL
BAKERFIELD CITY SCHOOL DISTRICT
BAKERFIELD CALIFORNIA