

SHEAR PANEL NO.	APPROX LENGTH	LOCATION	STUD ANCHOR EDGE	MAILING ALL BOLT EDGE	SILL BOLTS	REMARKS
1	10'-0"	Interior 1st Fl	None	8" @ 3"	4" @ 10"	S.A.#2 EAST END
2	7'-0"	"	None	8" @ 3"	4" @ 10"	S.A.#2 EAST END
3	10'-0"	"	None	8" @ 3"	4" @ 10"	S.A.#2 EAST END
4	10'-0"	"	None	8" @ 3"	4" @ 10"	S.A.#2 EAST END
5	10'-0"	"	None	8" @ 3"	4" @ 10"	S.A.#2 EAST END
6	8'-4"	Exterior 1st Fl	None	8" @ 3"	4" @ 10"	S.A.#2 WEST END
7	30'-0"	West Face of Studs	None	8" @ 4"	4" @ 10"	

SHEAR PANEL NO.	APPROX LENGTH	LOCATION	STUD ANCHOR EDGE	MAILING ALL BOLT EDGE	SILL BOLTS	REMARKS
8	8'-0"	Interior 1st Fl	None	8" @ 4"	4" @ 10"	S.A.#2 WEST END
9	10'-0"	"	None	8" @ 4"	4" @ 10"	S.A.#2 WEST END
10	30'-0"	East Face of Studs	None	8" @ 2 1/2"	12	
11	8'-0"	Interior 1st Fl	None	8" @ 4"	3	
12	30'-0"	Exterior Stud Face	None	8" @ 4"	4" @ 10"	

OK to use #9 S.S. N2" 12-12-68
Nails for Shear Panel 12-12-68
by Hank Sanders & Wheeler & Gray

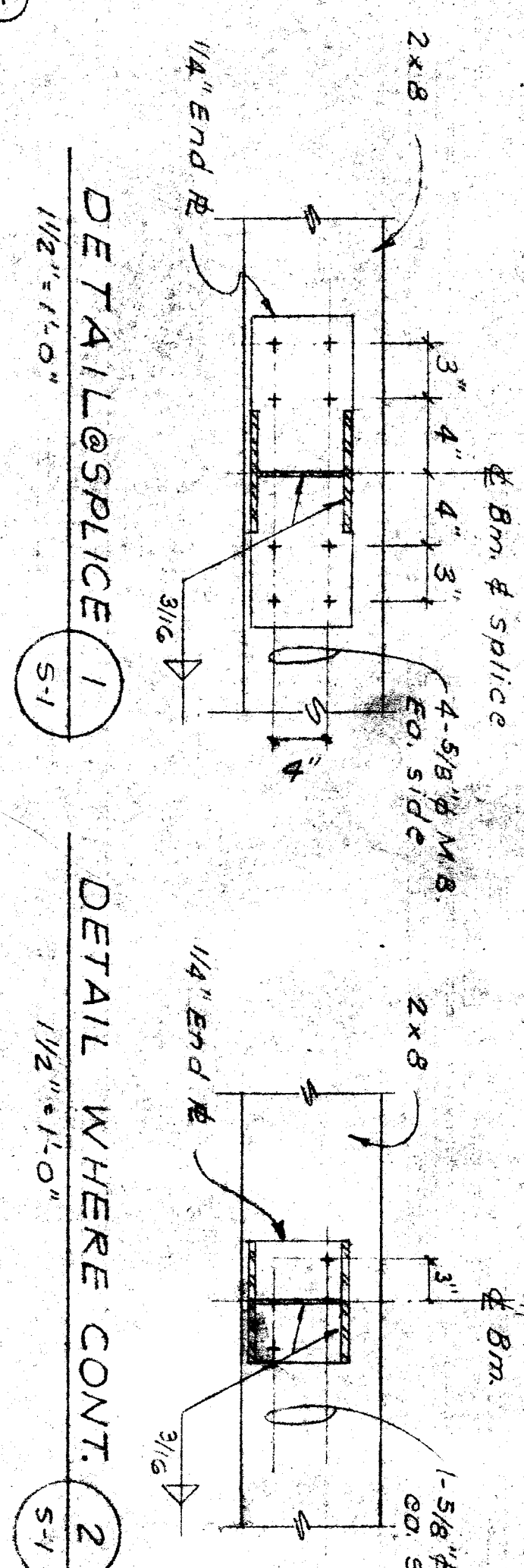
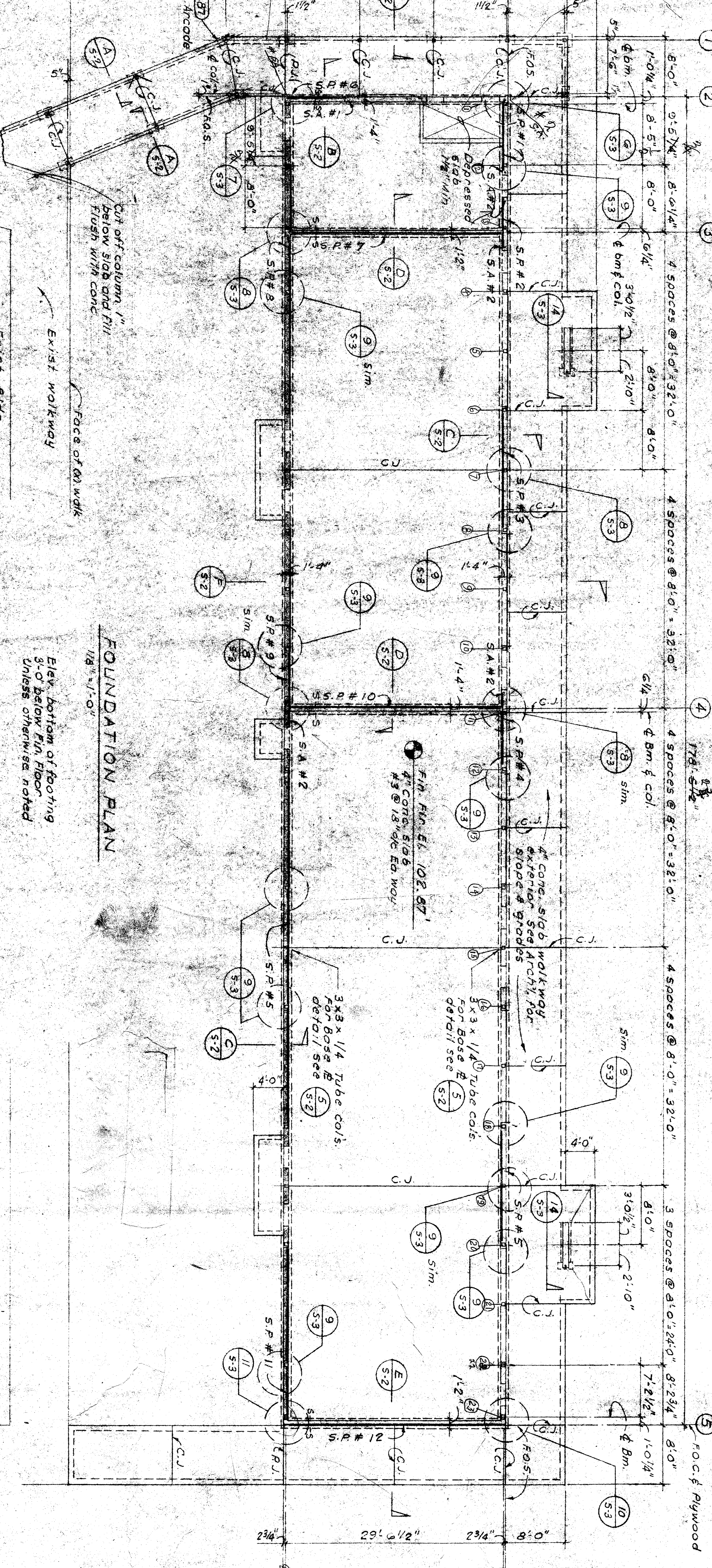
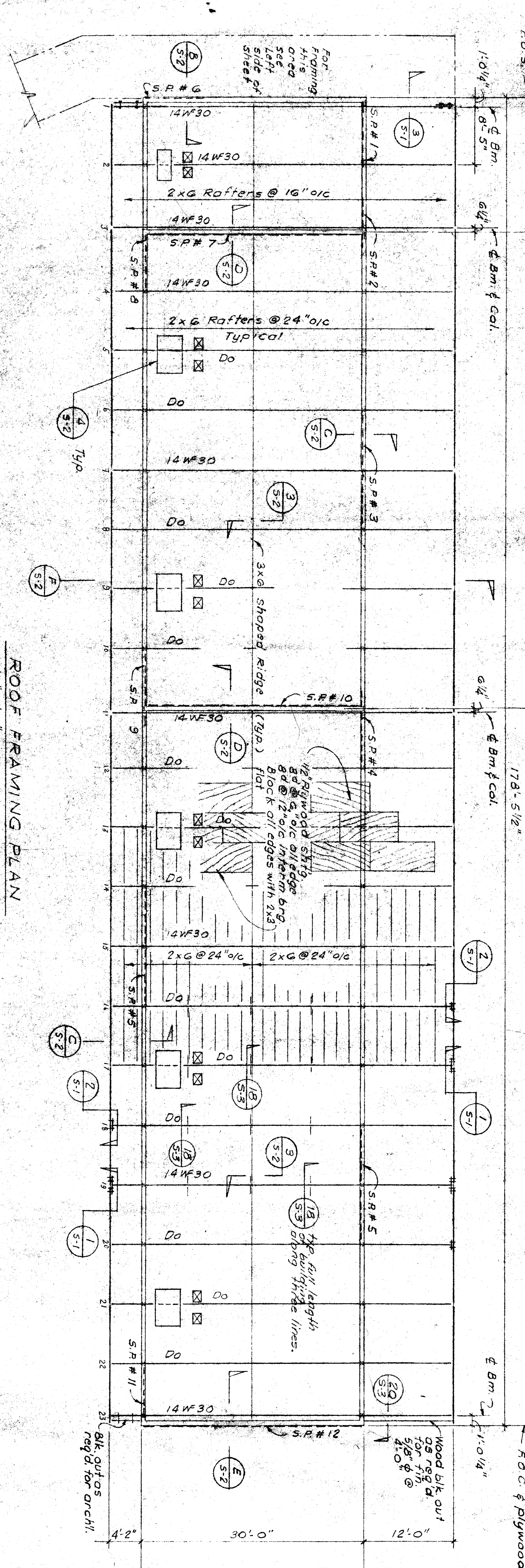
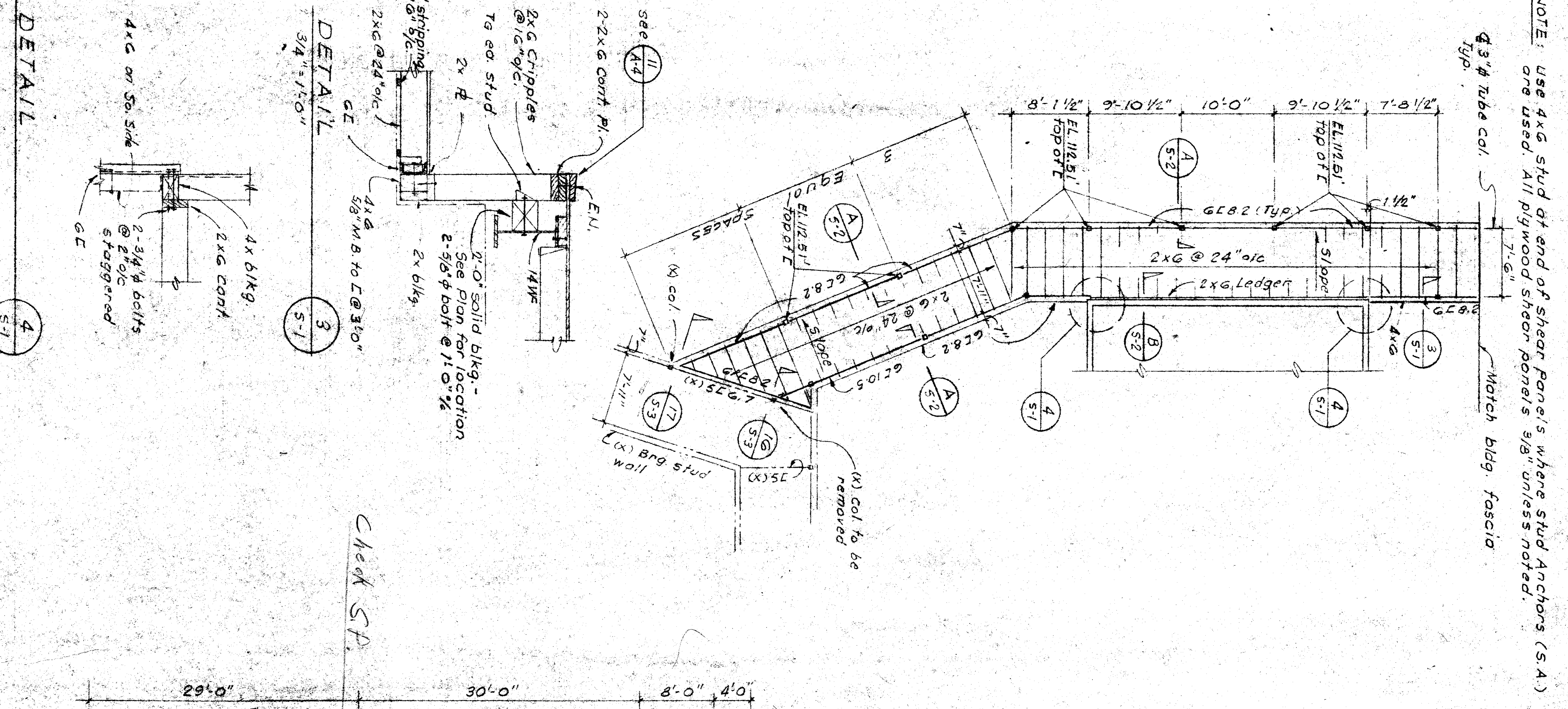

NOTE: Use 4x6 stud at end of shear panel's where stud anchors (S.A.)

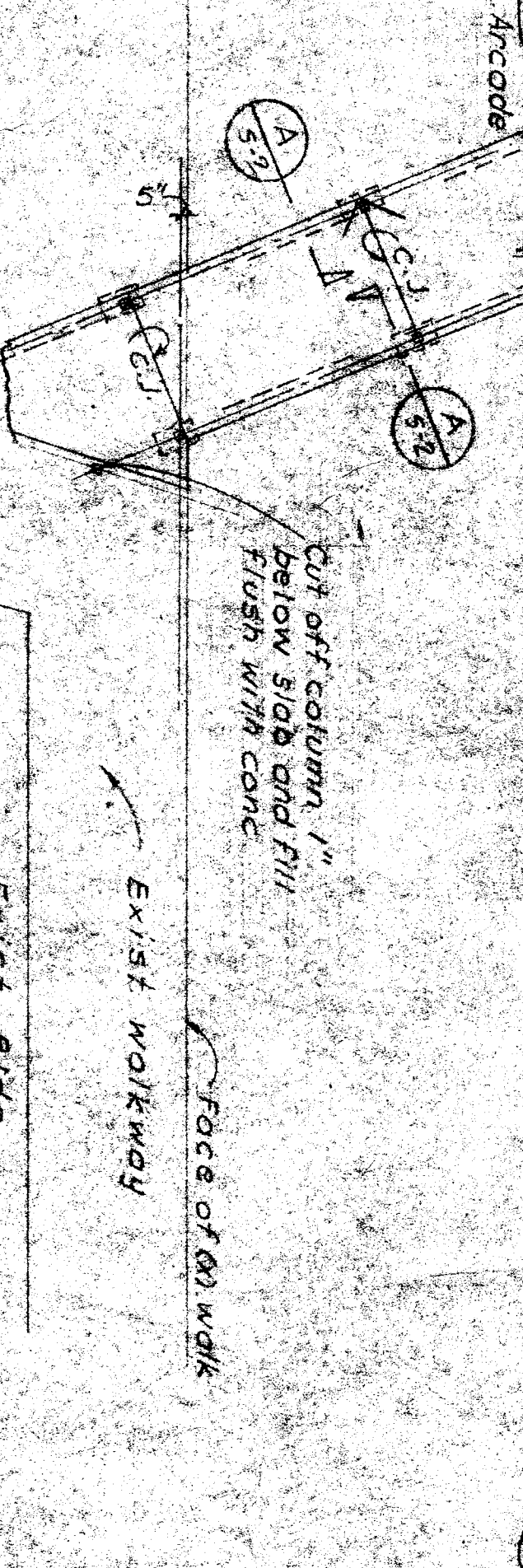
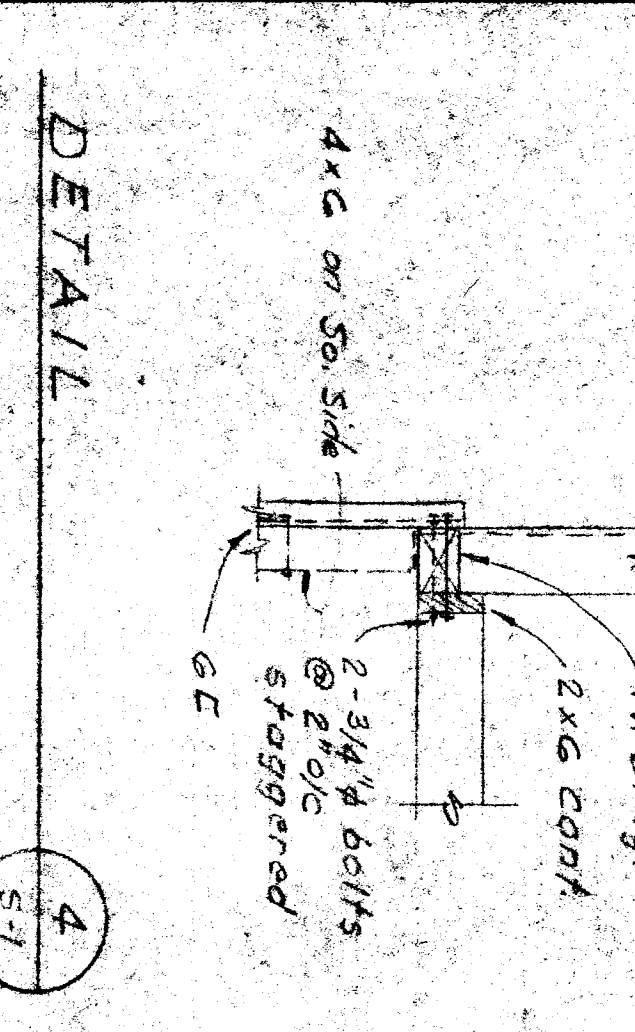

CHECK AND VERIFY ALL DIMENSIONS AND CONDITIONS AT JOB SITE BEFORE REPORTING ANY DISCREPANCIES TO THE ARCHITECT.
 LINCOLN JUNIOR HIGH SCHOOL ADDITION
 BAKERSFIELD, KERN COUNTY, CALIFORNIA
 EDDY & PAYNTER ASSOCIATES ARCHITECTS
 A.I.A.
 ROOF FRAMING & FOUNDATION PLANS
 1/28" = 1'-0"
 NORTH