

FLOOR PLAN - CLASSROOM WING

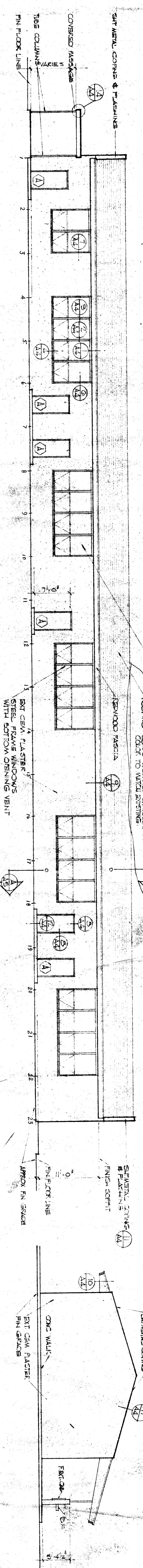

NORTH ELEVATION

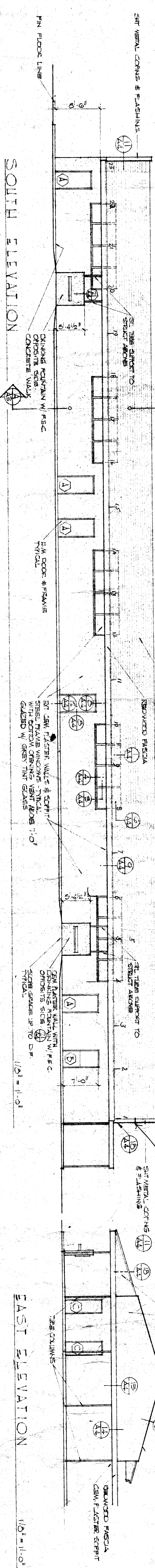

SOUTH ELEVATION

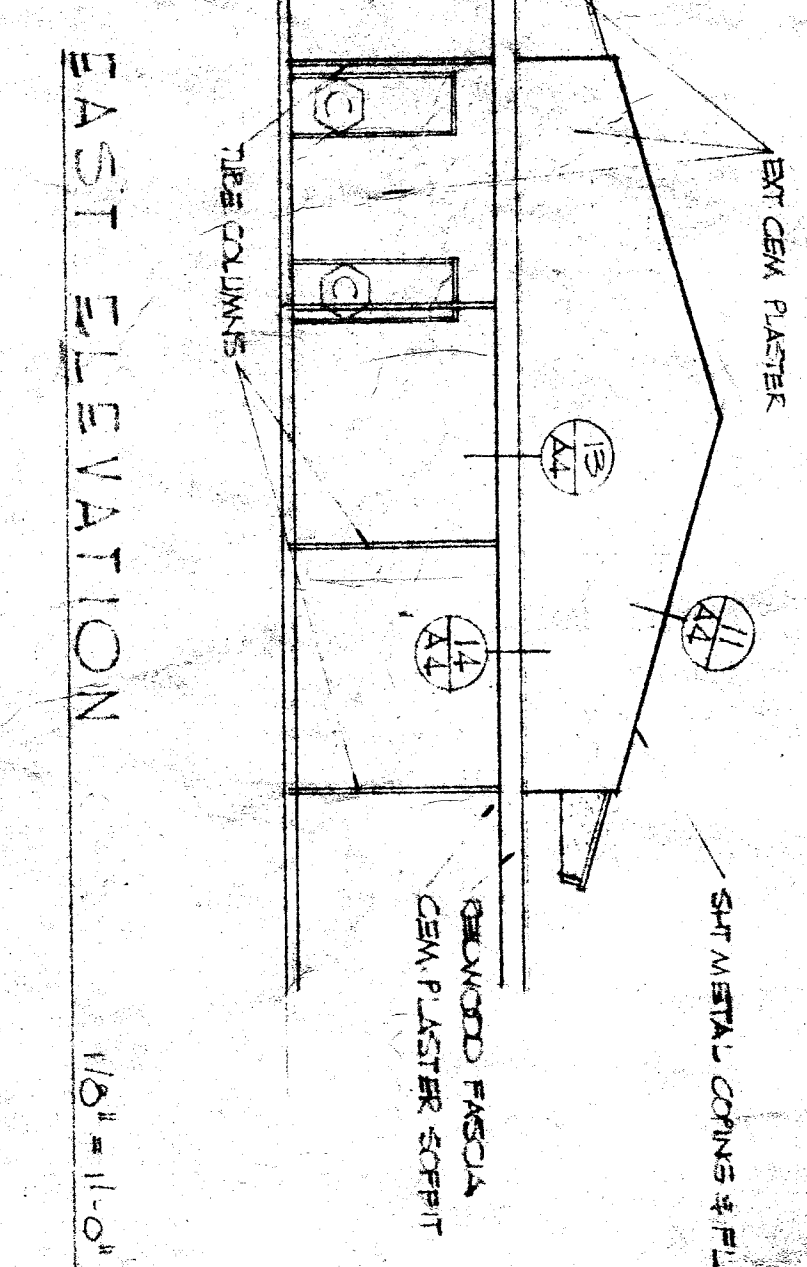

WEST ELEVATION

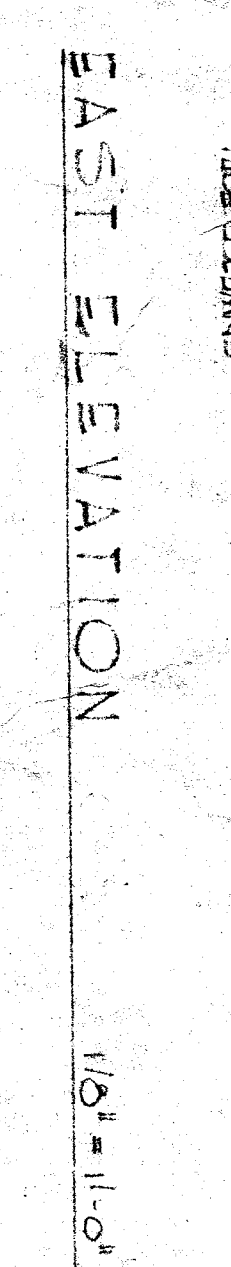

EAST ELEVATION

ALL EXTERIOR GLASS, TEMPERED GLASS & SILENT GLASS SHALL BE 1/2\"/>

Color shall be Johnson-Monville
 1112 St. (Addy in person)

EDDY & PAYNTER ASSOCIATES
 ARCHITECTS

A. I. A.

FLOOR PLAN - EXTERIOR ELEVATIONS
 LINCOLN JUNIOR HIGH SCHOOL ADDITION
 BAKERSFIELD CITY SCHOOL DISTRICT
 BAKERSFIELD, KERN COUNTY, CALIFORNIA

NO.	DATE	REVISION
1	6-10-68	DATE
2	6-19-68	DATE
3	6-19-68	DATE

CHECK AND VERIFY ALL DIMENSIONS AND CONDITIONS PRECEDING WITH THE WORK REPORT ANY DISCREPANCIES TO THE ARCHITECT

7/16 DISTRICT/PROJECT EXAMINER 2004