

LINCOLN JUNIOR HIGH SCHOOL MULTI-USE BUILDING

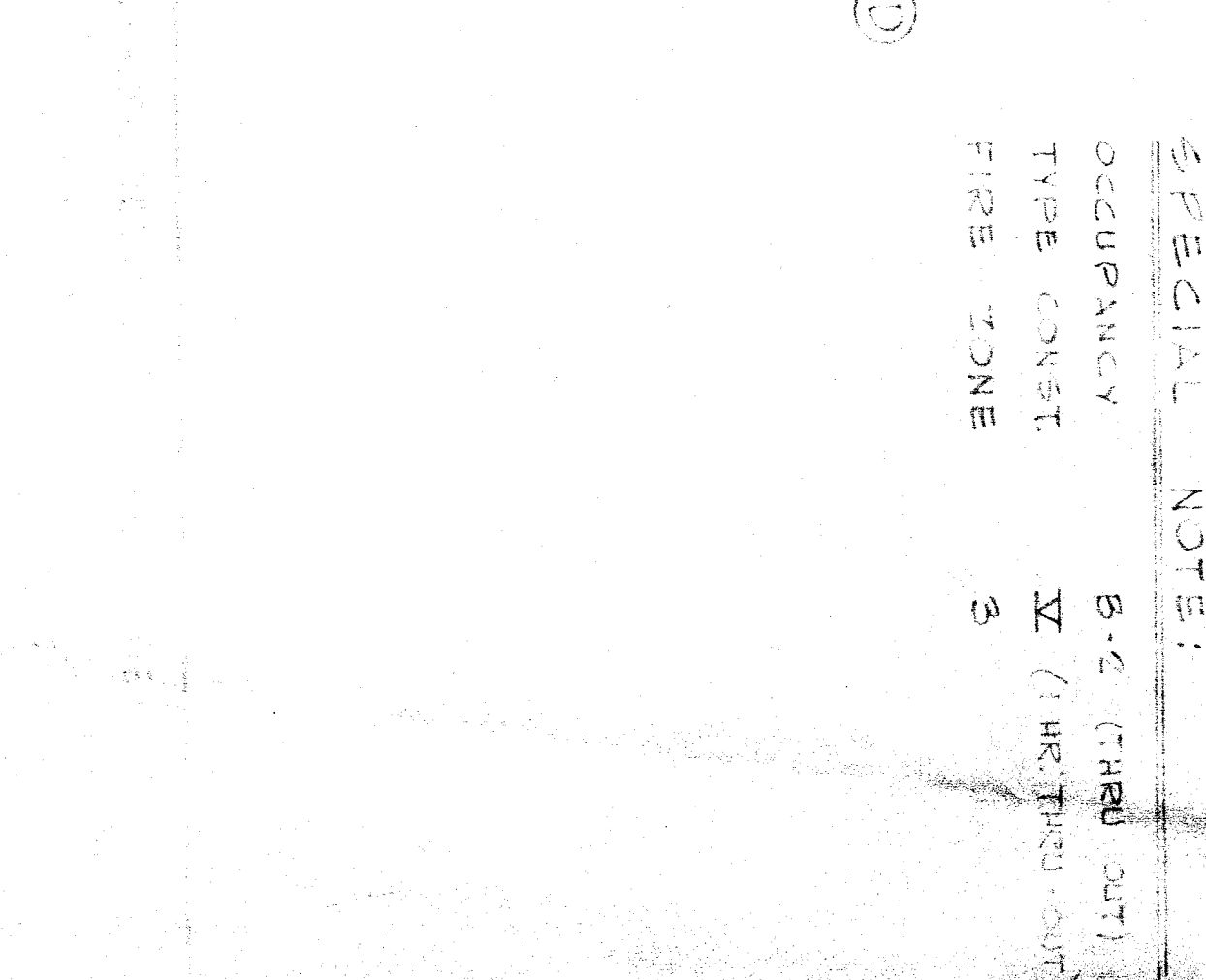
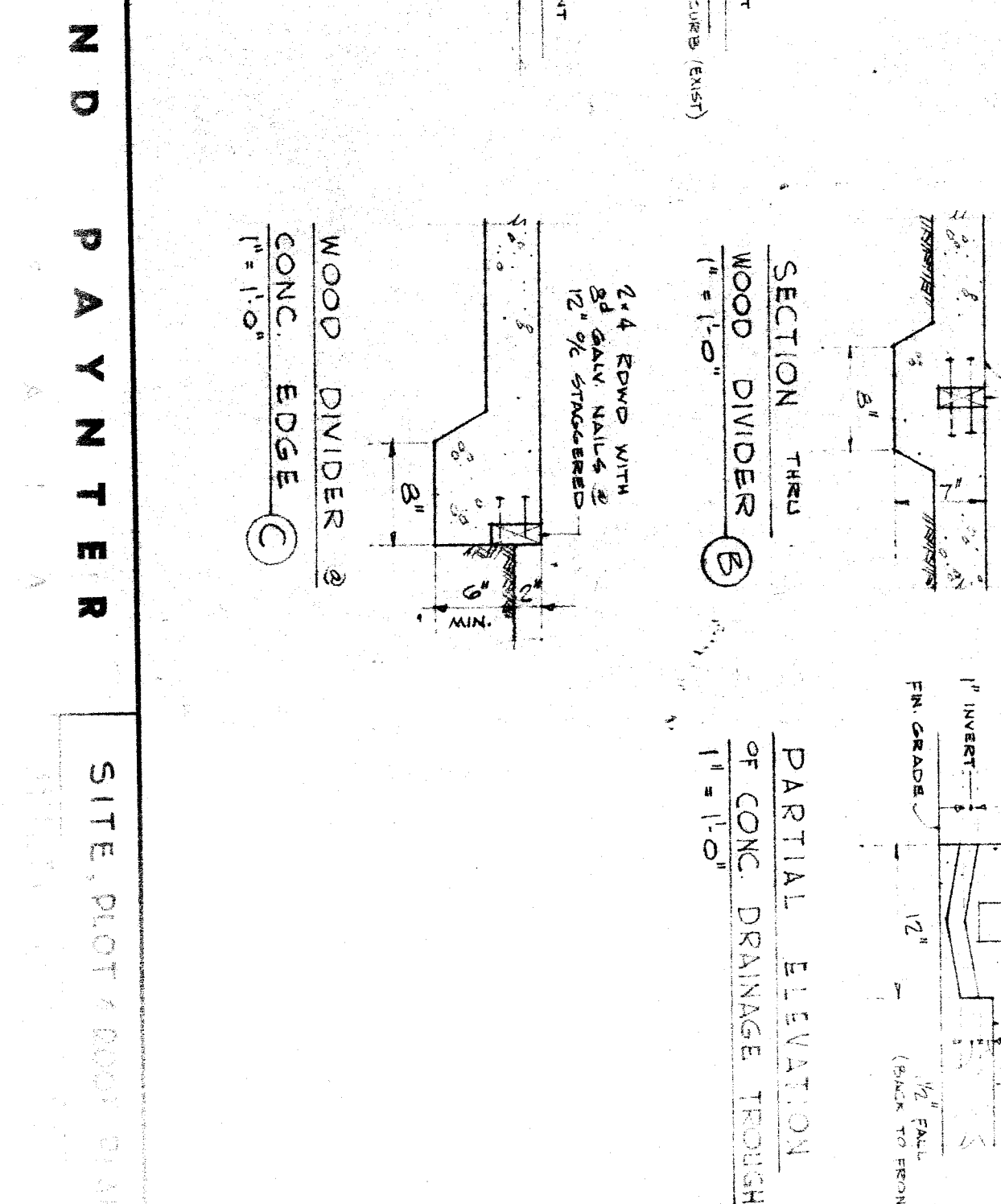
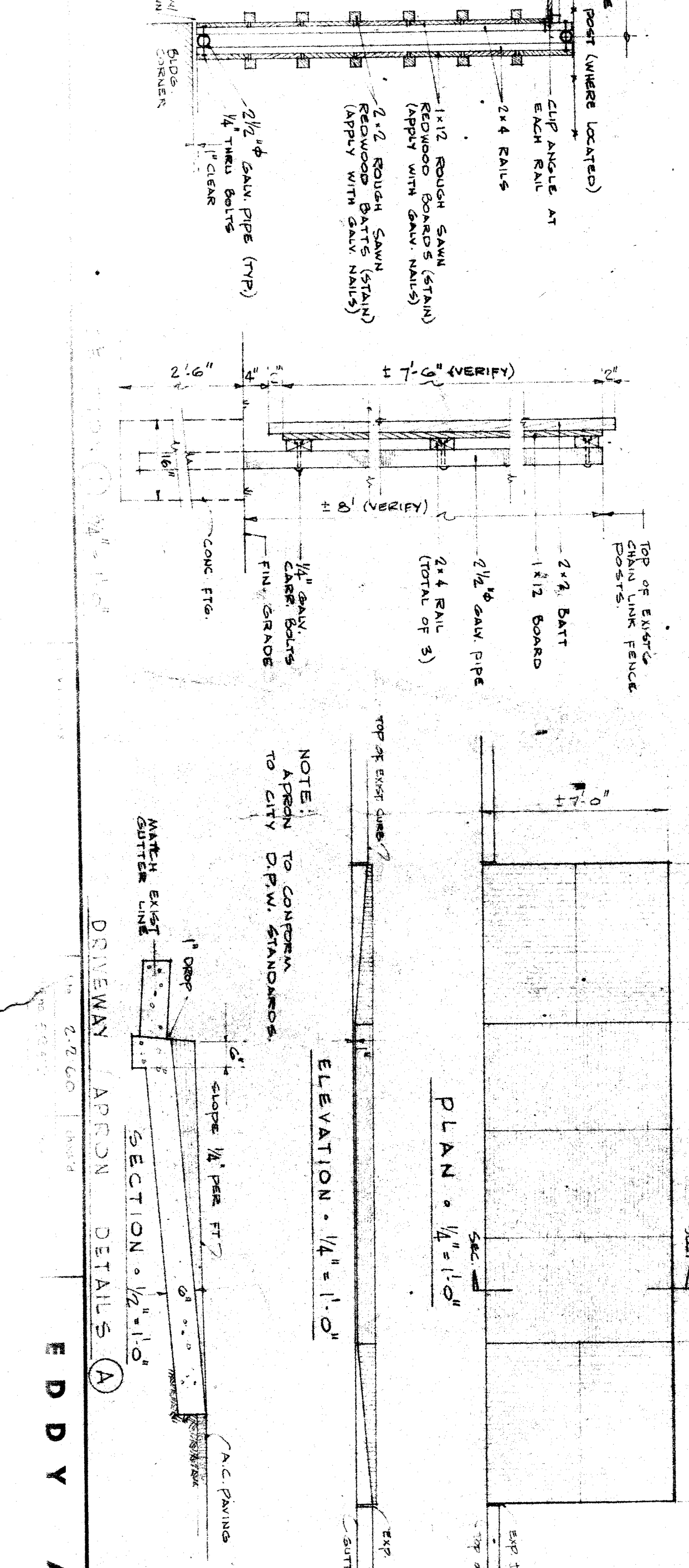
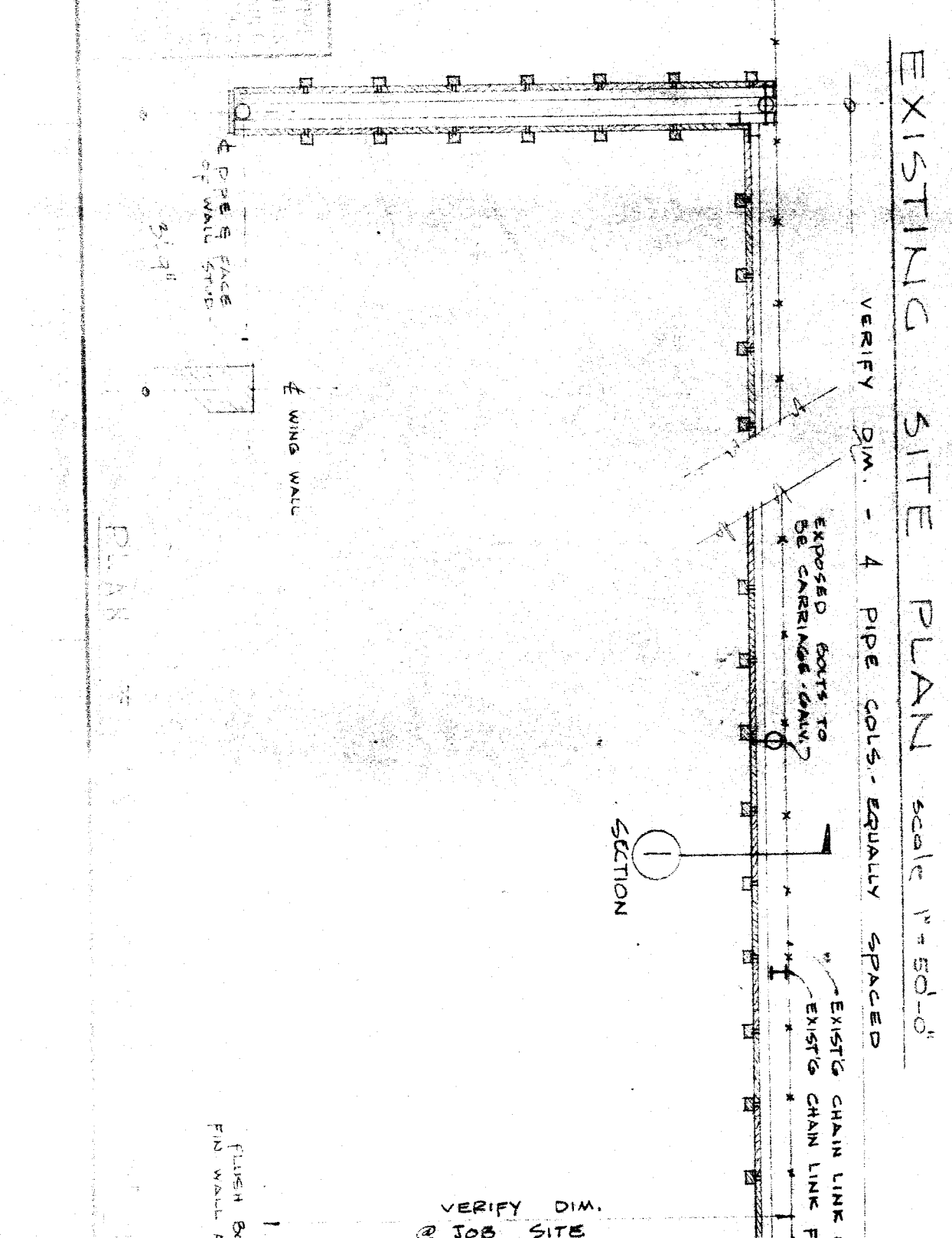
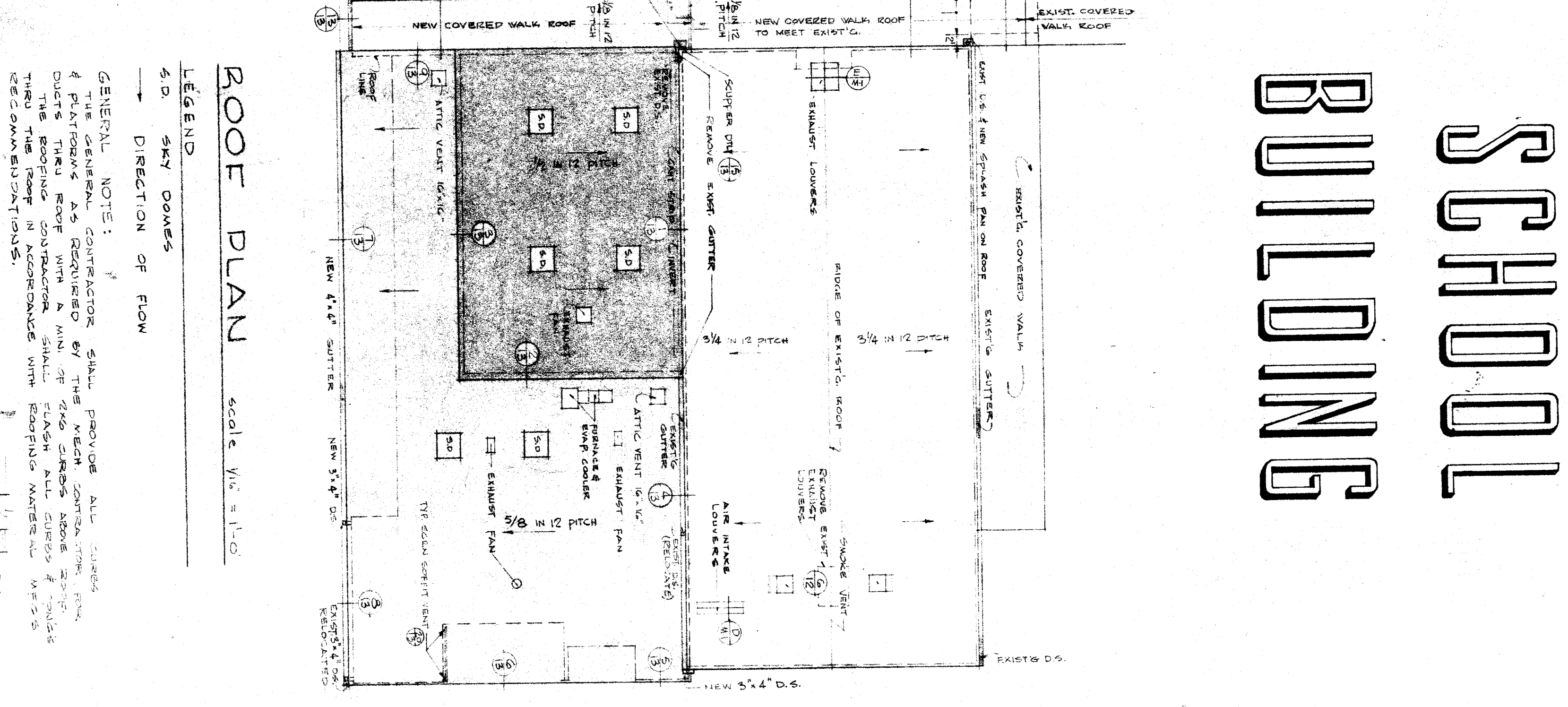
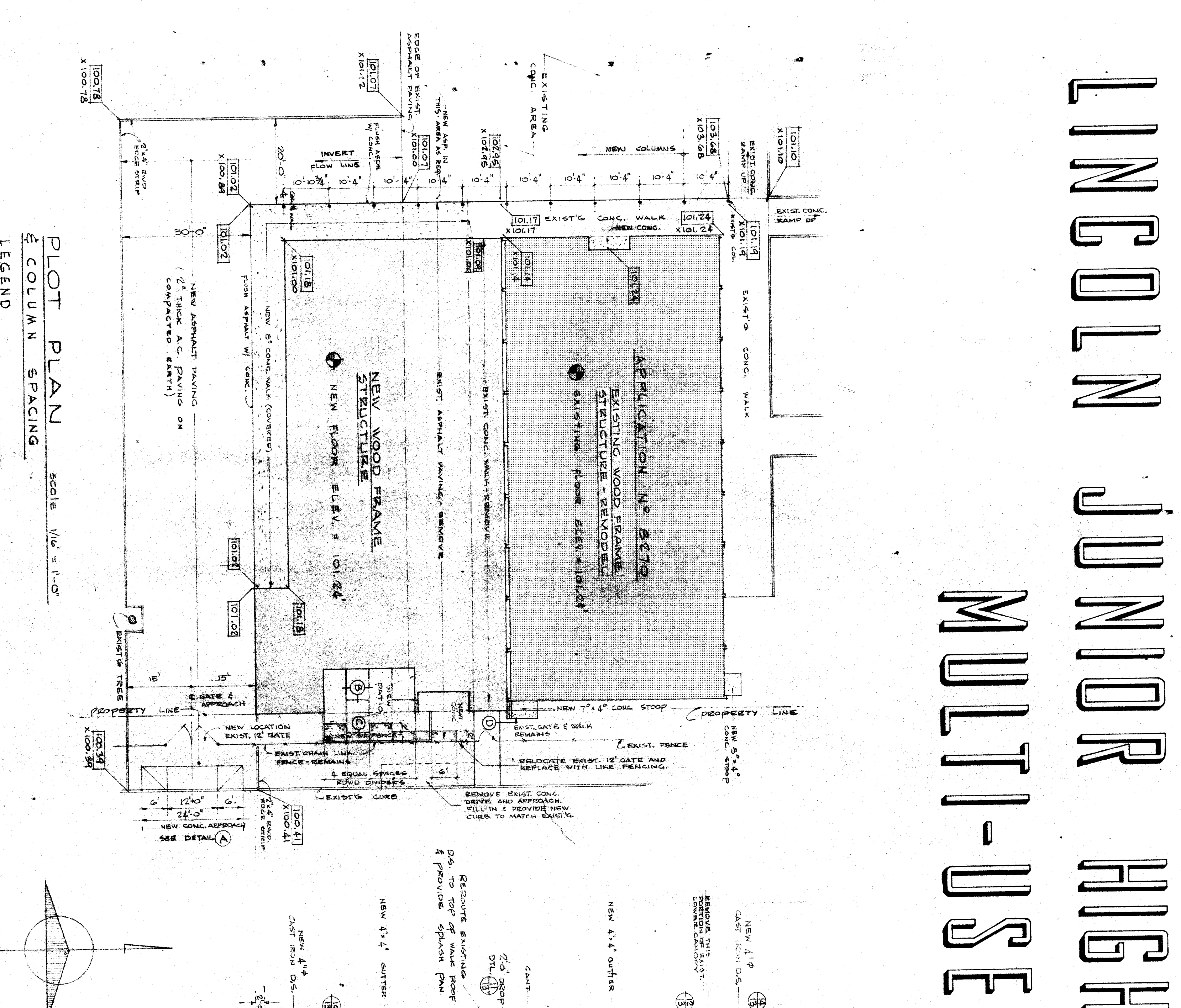
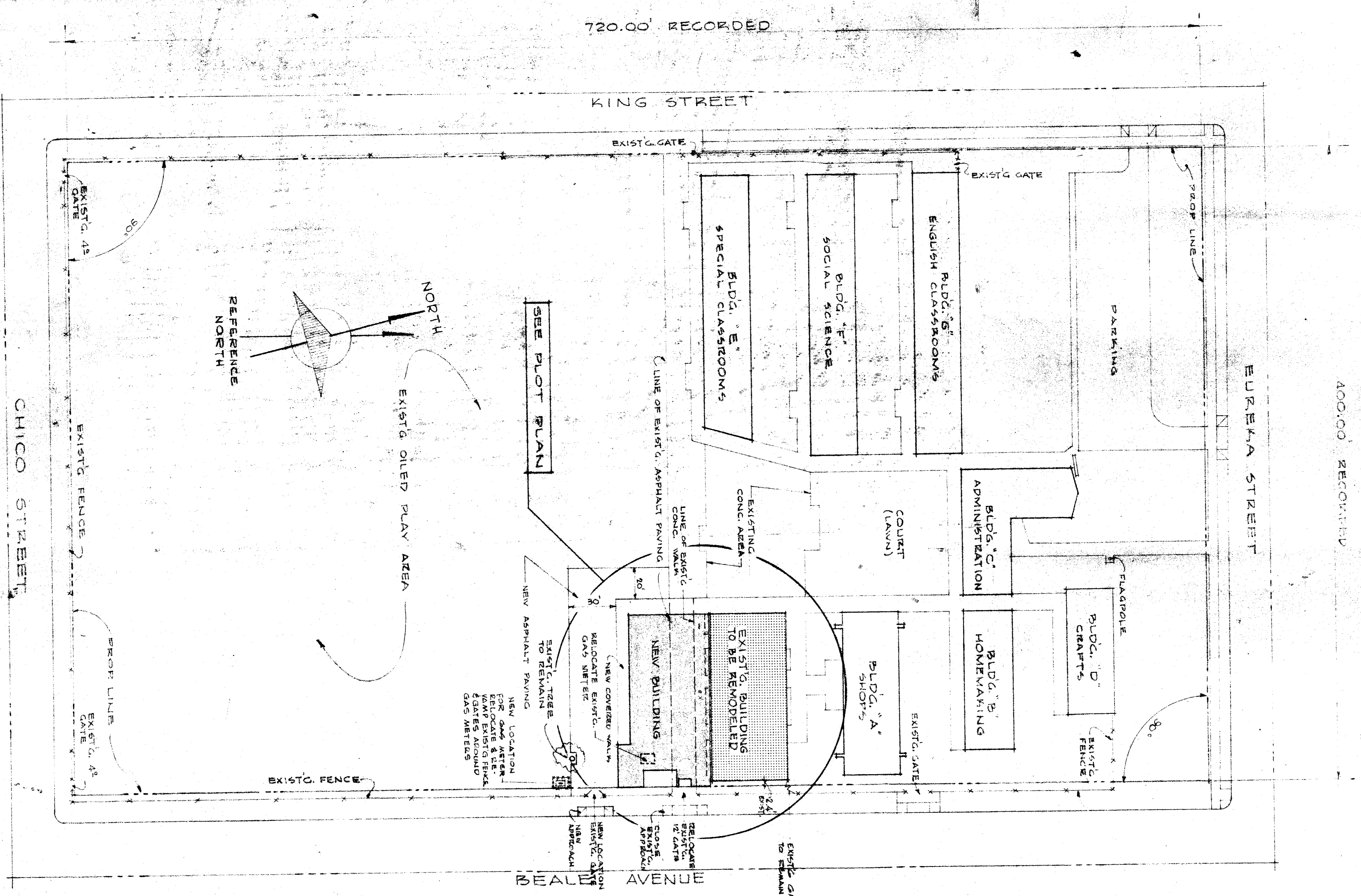

GENERAL NOTES:
 1. ALL CONSTRUCTION SHALL PROVIDE ALL UTILITIES AND PLUMBING AS REQUIRED BY THE MECH. CONTRACTOR. THE CONTRACTOR SHALL BE RESPONSIBLE FOR OBTAINING ALL NECESSARY PERMITS AND APPROVALS FROM THE CITY OF CHICAGO AND THE STATE OF ILLINOIS.
 2. THE CONTRACTOR SHALL BE RESPONSIBLE FOR OBTAINING ALL NECESSARY PERMITS AND APPROVALS FROM THE CITY OF CHICAGO AND THE STATE OF ILLINOIS.
 3. THE CONTRACTOR SHALL BE RESPONSIBLE FOR OBTAINING ALL NECESSARY PERMITS AND APPROVALS FROM THE CITY OF CHICAGO AND THE STATE OF ILLINOIS.

LEGEND

ROAD - TYPICAL FINISH GRADE
 ROAD - TYPICAL EXISTING GRADE

LEGEND

WOOD DIVIDER WITH CONC. EDGE
 WOOD DIVIDER
 CONC. EDGE

SECTION NOTE:
 B-C (THRU) CONT.
 X (RETRND) CONT.
 FIRE ZONE 3

SHEET INDEX

- A1 SITE, PLOT & DOOR PLANS - MISC. DETAILS SHEET INDEX
- A2 FLOOR, PLAN - DOOR & WINDOW SCHEDULES
- A3 EXTERIOR ELEVATIONS & FINISH SCHEDULE
- A4 INTERIOR ELEVATIONS
- A5 INTERIOR ELEVATIONS
- A6 INTERIOR ELEVATIONS
- A7 INTERIOR ELEVATIONS
- A8 ENLARGED KITCHEN PLAN - ELEVATIONS & DETAILS
- A9 MISCELLANEOUS DETAILS - CHAIR STICK WALL FOR TABLES
- A10 DOOR, WINDOW DETAILS - CHAIR STICK WALL FOR TABLES
- A11 SWOLE VENT. WALL - FOR STYDOME & DETAILS
- A12 DOOR DETAILS
- A13 AIR BUILDING SECTIONS
- A14 FOUNDATION PLAN & SHEAR PANELS
- A15 ROOF FRAMING PLAN & RIGOR DETAIL
- A16 STRUCTURAL SECTIONS & DETAILS
- A17 STRUCTURAL ELEVATIONS & DETAILS
- A18 FOOTING & TYPICAL DETAILS - NOTES
- A19 HEAT & VENTILATING PLAN SCHEDULES
- A20 PLUMBING PLANS & DETAILS
- A21 ELECTRICAL PLAN & SCHEDULES
- A22 POWER & SIGNAL PLAN - LIGHTING PLAN

EDDY AND PAYNTER SITE PLOT PLAN

720.00 RECORDED