

MODULAR MANUFACTURER PROPRIETARY STATEMENT
THESE DRAWINGS AND THE MATERIAL CONTAINED THEREIN ARE THE PROPERTY OF AMERICAN MODULAR SYSTEMS, INC. (AMS) AND SHALL NOT BE REPRODUCED, COPIED OR OTHERWISE DISPOSED OF DIRECTLY OR INDIRECTLY AND SHALL NOT BE USED IN WHOLE OR IN PART TO ASSIST IN THE MAKING OF OR FOR THE PURPOSE OF FURNISHING ANY INFORMATION FOR THE MAKING OF DRAWINGS, PRINTS, APPARATUS OR PARTS THEREOF WITHOUT THE FULL KNOWLEDGE AND WRITTEN CONSENT OF AMS. ALL PATENTABLE MATERIAL CONTAINED HEREIN AND ORIGINATING WITH AMS SHALL BE THE SOLE PROPERTY OF AMS.

PRE-CHECKED SET NAME
**24' x 40' THRU 120' x 40'
2:12 PITCHED ROOF**

SITE SPECIFIC PROJECT NAME

SHEET TITLE
**TYPICAL LONGITUDINAL
AND TRANSVERSE FRAME
ELEVATIONS**

MANUFACTURER PROFESSIONAL OF RECORD ON PC

05/19/2015

PROJECT SPECIFIC STATE AGENCY APPROVAL

02 11 13 2

ORIGINAL PC STATE AGENCY APPROVAL

PC 02-113939

PRE-CHECK (PC) DOCUMENT - CODE: 2013 CBC
A SEPARATE PROJECT APPLICATION FOR CONSTRUCTION IS REQUIRED

REVISIONS

DRAWN BY:
SCALE: AS NOTED
DATE:

SHEET NUMBER
S6.0

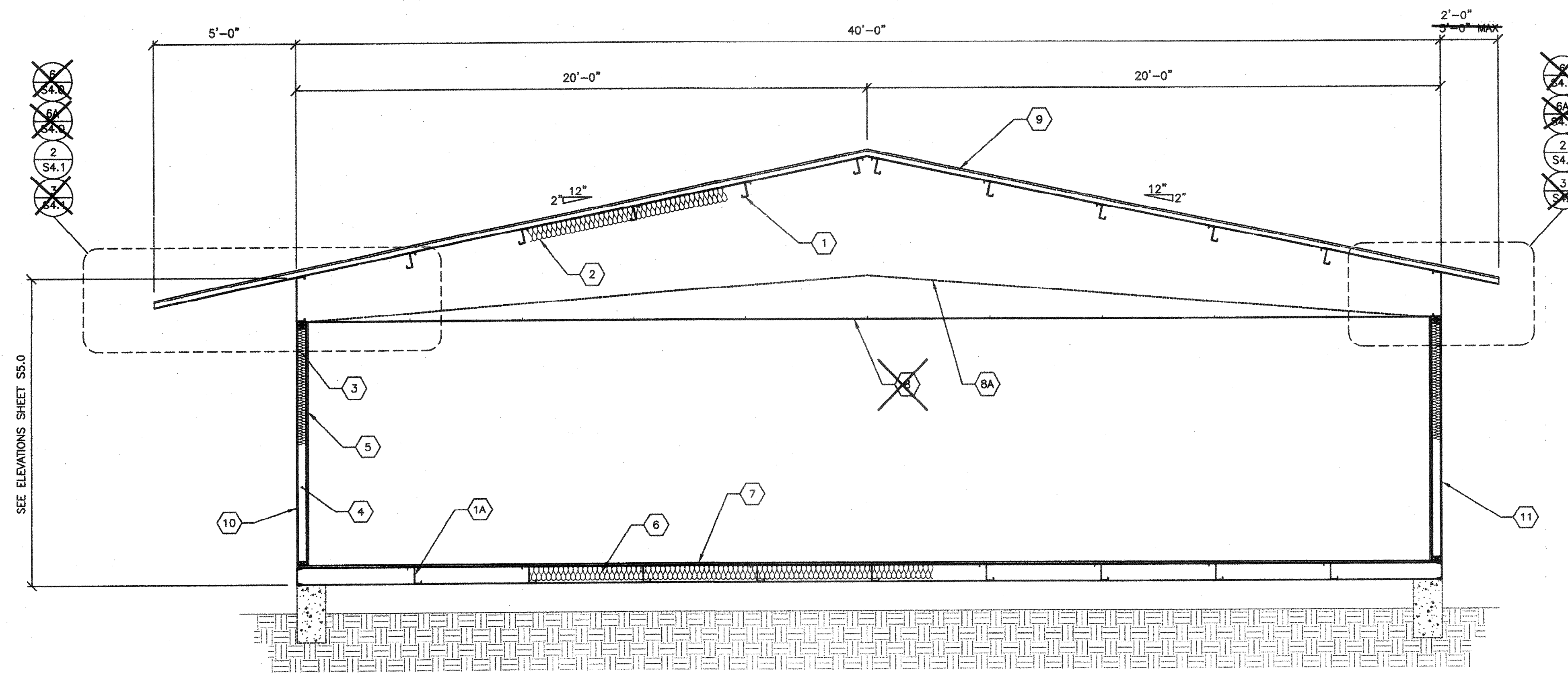

- 1 "Z" PURLINS @ 48" O.C.
- 1A STEEL "Z" FLOOR JOISTS
- 2 R-19 INSULATION w/22 GA WIRE @ 16" O.C.
- 3 INSULATION w/KRAFT PAPER
- 4 WALL STUDS PER SHEETS S8.0 & S9.0
- 5 VINYL FABRIC OVER TACKABLE BACKING PANELS
- 6 INSULATION w/KRAFT PAPER AND CHICKEN WIRE
- 7 1/2" PLYWOOD FLOOR SHEATHING FOR ALT SEE SHEET S5.1, S5.2 & S5.3
- 8 ~~SUSPENDED T-BAR CEILING~~
- 8A OPTIONAL - PITCHED SUSPENDED T-BAR CEILING
- 9 METAL ROOF PANELS SEE ROOF FRAMING PLAN
- 10 TYPICAL SHEATHING NAILING .131x2 1/4" GALV @ 6" O.C. PANEL EDGES (ALL EDGES BLOCKED).131x2 1/4" GALV @ 12" O.C. FIELD
- 11 EXTERIOR WALL FINISH PER EXTERIOR ELEVATIONS
- 12 ALTERNATE DUAL PITCH

TYP. LONGITUDINAL SECTION

SCALE: 3/8"=1'-0" A

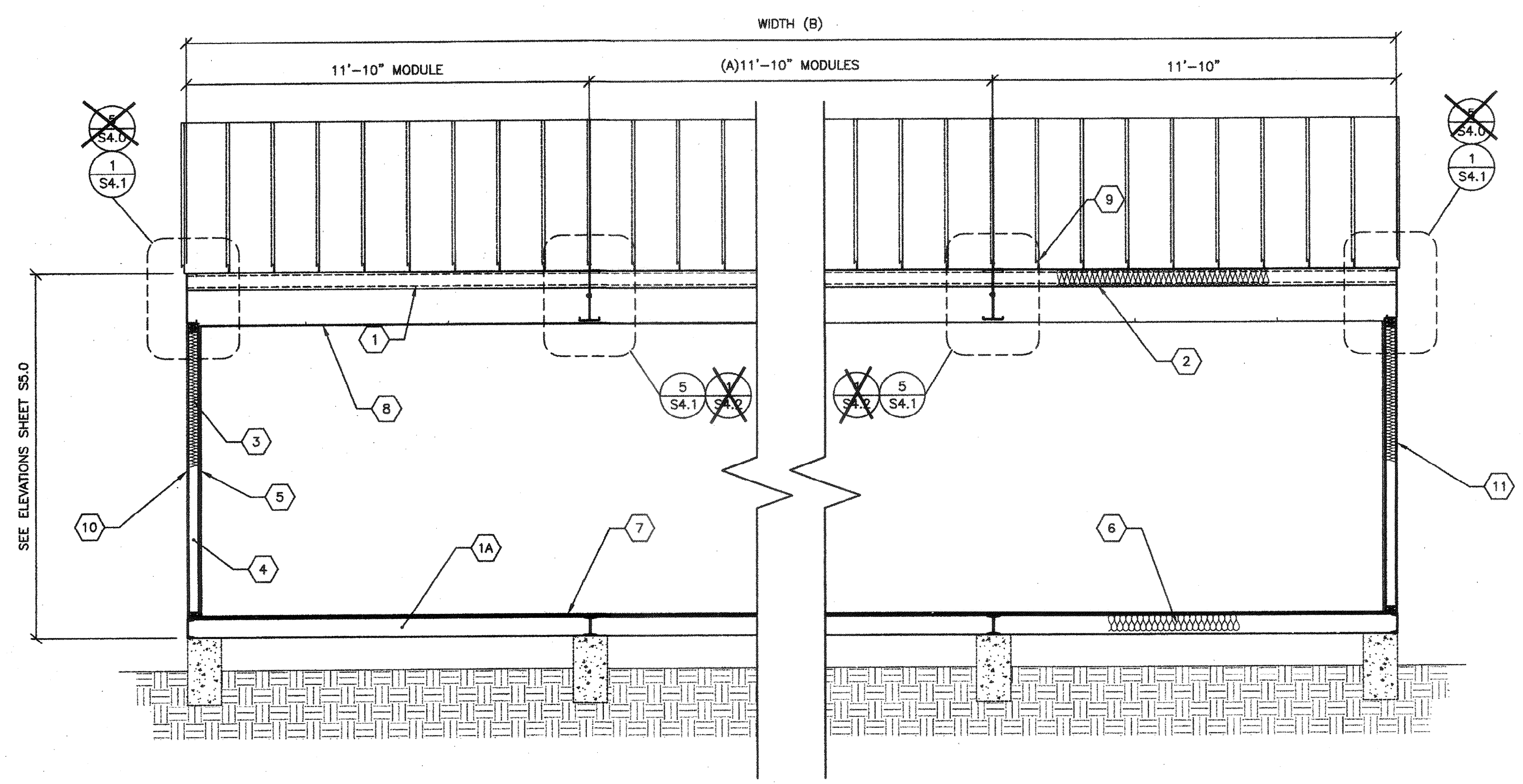

TYP. TRANSVERSE SECTION

SCALE: 3/8"=1'-0" B

KEY NOTES

AGENCY TRACKING NO. 63321-241
FILE NO. 15-6
IDENTIFICATION STAMP
DIV. OF THE STATE ARCHITECT
OFFICE OF REGULATION SERVICES
03-118380
AC: FLS SS CL
DATE: OCT 25 2017

BLDG SIZE (FT)	TOTAL # OF 12' WIDE MODULES	"A" TOTAL # OF CENTER MODULES	"B" TOTAL BLDG WIDTH
<input type="checkbox"/> 24' x 40'	2	0	23'-8 1/4"
<input type="checkbox"/> 36' x 40'	3	1	35'-6 1/2"
<input type="checkbox"/> 48' x 40'	4	2	47'-4 3/4"
<input checked="" type="checkbox"/> 60' x 40'	5	3	59'-3"
<input type="checkbox"/> 72' x 40'	6	4	71'-1 1/4"
<input type="checkbox"/> 84' x 40'	7	5	82'-11 1/2"
<input type="checkbox"/> 96' x 40'	8	6	94'-9 3/4"
<input type="checkbox"/> 108' x 40'	9	7	106'-8"
<input type="checkbox"/> 120' x 40'	10	8	118'-6 1/4"

MODULE SCHEDULE