

MODULAR MANUFACTURER PROPRIETARY STATEMENT

THESE DRAWINGS AND THE MATERIAL CONTAINED THEREIN ARE THE PROPERTY OF AMERICAN MODULAR SYSTEMS, INC. (AMS) AND SHALL NOT BE REPRODUCED, COPIED OR OTHERWISE DISPOSED OF DIRECTLY OR INDIRECTLY AND SHALL NOT BE USED IN WHOLE OR IN PART TO ASSIST IN THE MAKING OF OR FOR THE PURPOSE OF FURNISHING ANY INFORMATION FOR THE MAKING OF DRAWINGS, PRINTS, APPARATUS OR PARTS THEREOF WITHOUT THE FULL KNOWLEDGE AND WRITTEN CONSENT OF AMS. ALL PATENTABLE MATERIAL CONTAINED HEREIN AND ORIGINATING WITH AMS SHALL BE THE SOLE PROPERTY OF AMS.

PRE-CHECKED SET NAME

24' x 40' THRU 120' x 40'  
2:12 PITCHED ROOF

SITE SPECIFIC PROJECT NAME

SHEET TITLE

CONCRETE FOUNDATION  
DETAILS

MANUFACTURER PROFESSIONAL OF RECORD ON PC

AGENCY TRACKING NO. 63321-241  
FILE NO. 15-6  
IDENTIFICATION STAMP  
DIV. OF THE STATE ARCHITECT  
OFFICE OF REGULATION SERVICES  
**03-118380**  
AC. *[Signature]*  
DATE 08/25/2016

11/17/2015

PROJECT SPECIFIC STATE AGENCY APPROVAL

IDENTIFICATION STAMP  
DIV. OF THE STATE ARCHITECT  
**02-118380**  
AC. *[Signature]*  
DATE 08/25/2016

ORIGINAL PC STATE AGENCY APPROVAL

IDENTIFICATION STAMP  
DIV. OF THE STATE ARCHITECT  
**PC 02-113939**  
AC. *[Signature]*  
DATE 08/25/2016

PRE-CHECK (PC) DOCUMENT - CODE: 2013 CBC  
A SEPARATE PROJECT APPLICATION FOR CONSTRUCTION IS REQUIRED

REVISIONS

DRAWN BY:

SCALE: AS NOTED

DATE:

SHEET NUMBER

**S1.5**

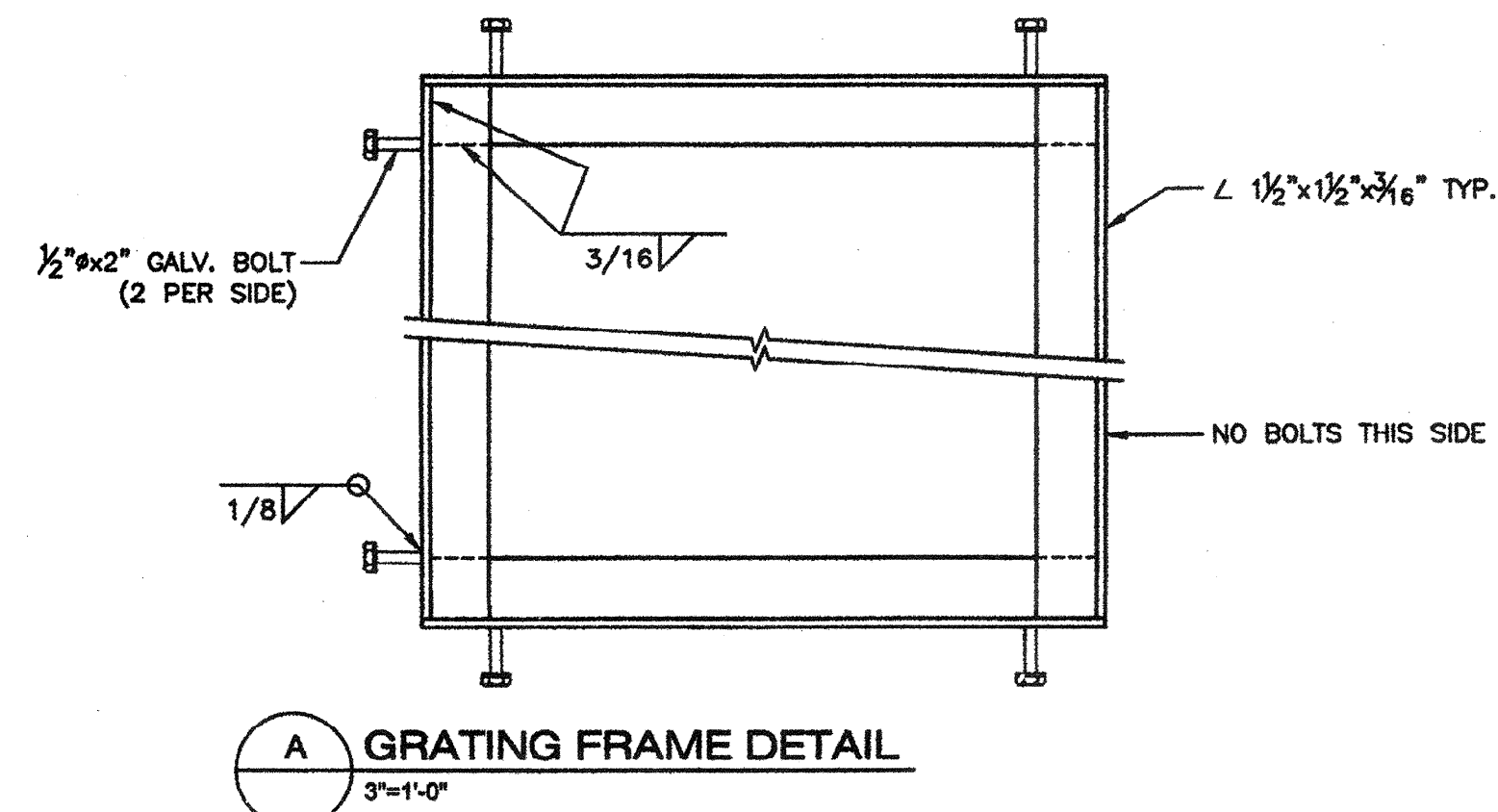

**A GRATING FRAME DETAIL**  
SCALE: 1/2"=1'-0"

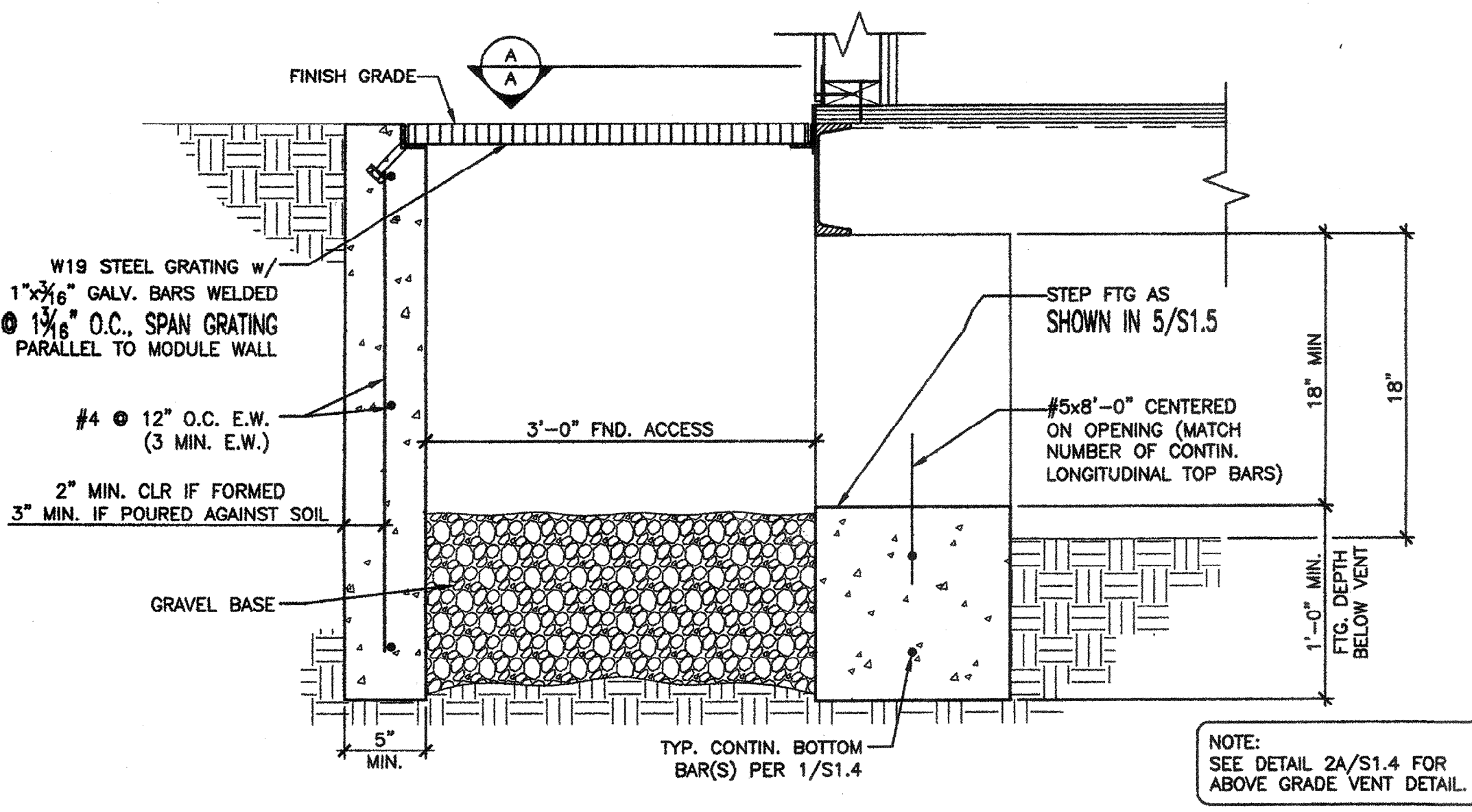

**BELOW GRADE ACCESS/VENT DETAIL**  
SCALE: 1/2"=1'-0"

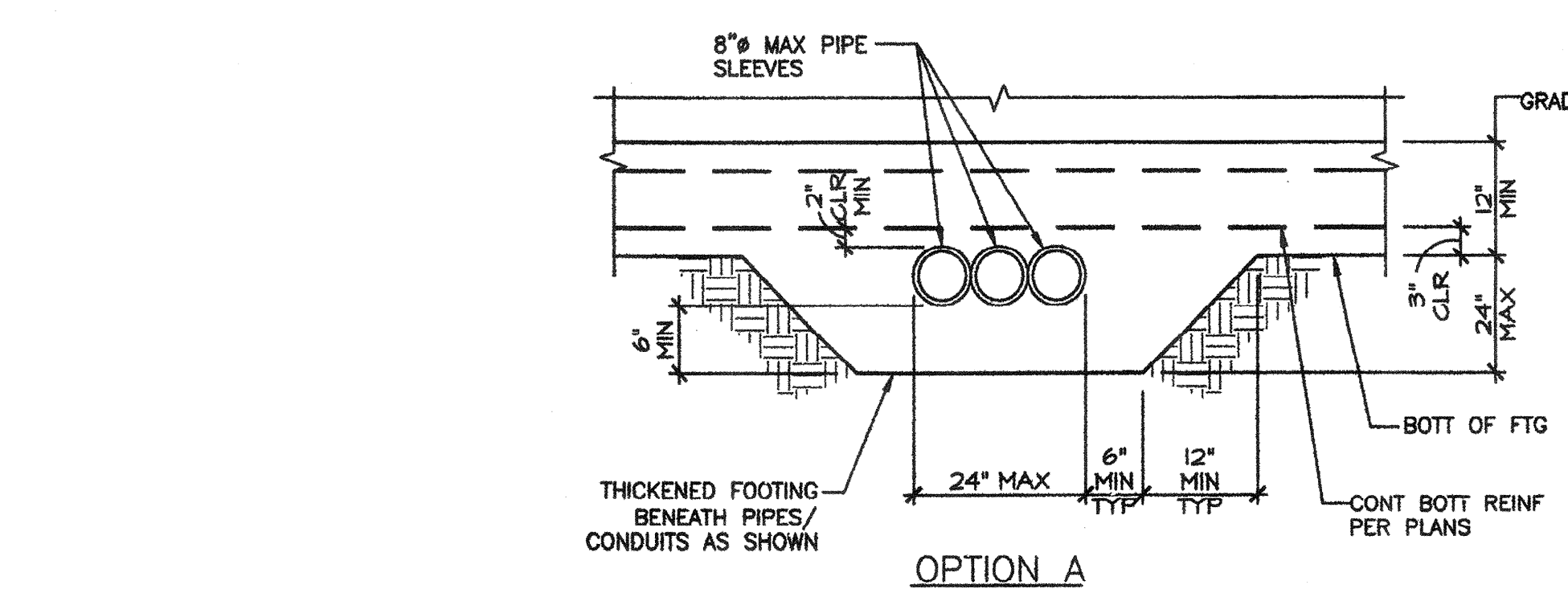

**OPTION A**

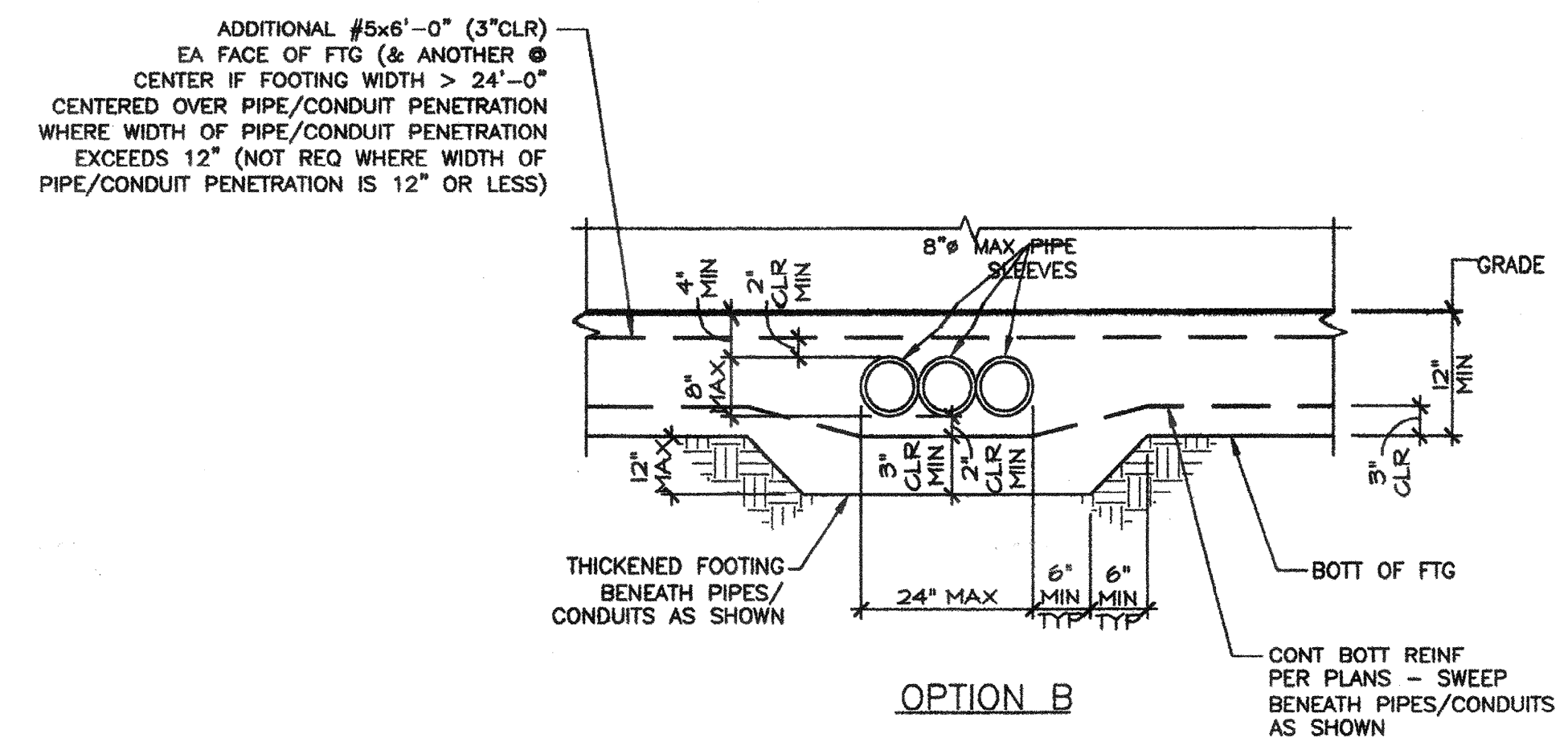

**OPTION B**

**PIPE SLEEVE DETAIL**  
SCALE: 3/4"=1'-0"

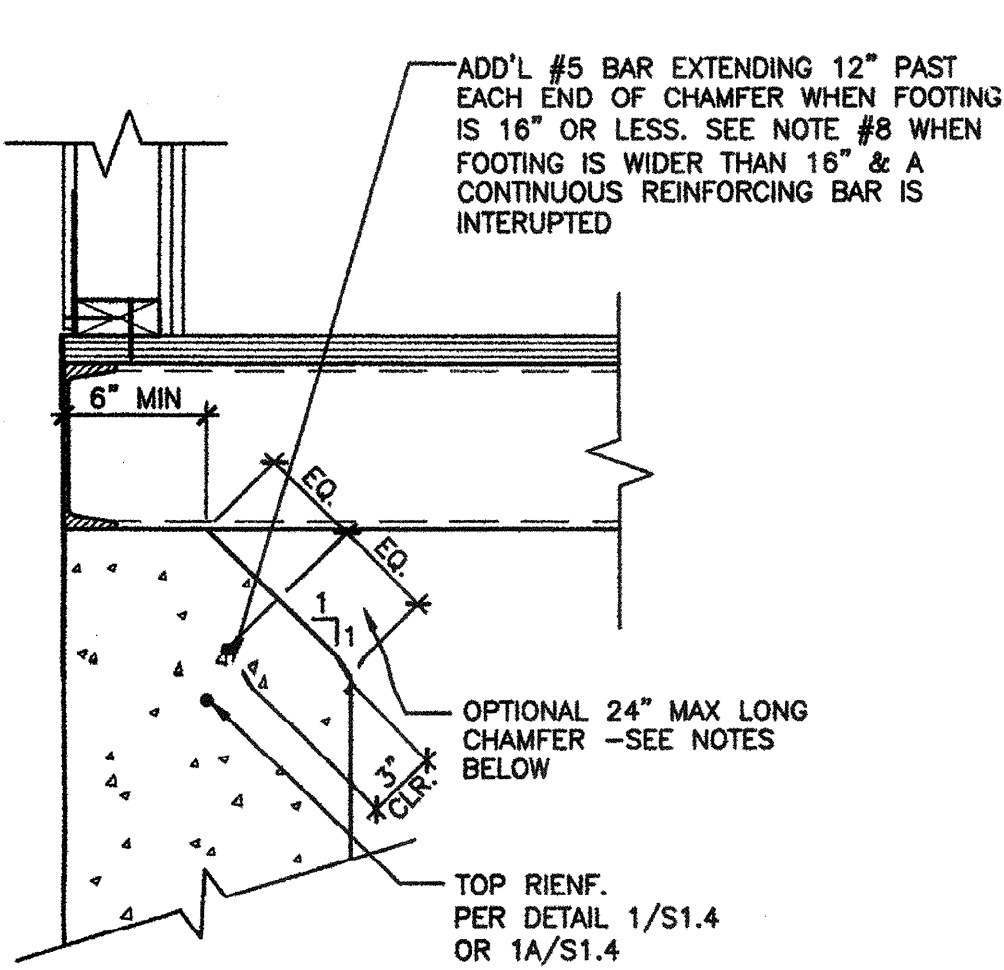

- NOTES:**
- CHAMFER MAY BE LOCATED ALONG ALL LOCATIONS OF THE PERIMETER OF THE BUILDING FOUNDATION UNLESS OTHERWISE NOTED ON PLAN OR AS DESCRIBED BELOW.
  - CHAMFER SHALL NOT BE LOCATED WITHIN 2'-6" OF THE CORNERS OF THE BUILDING FOUNDATION.
  - CHAMFER SHALL NOT BE LOCATED WITHIN 1'-6" OF ALTERNATE SIDE PLATE LOCATIONS.
  - CHAMFERS AT FRONT OR REAR END WALL FOOTINGS SHALL NOT BE LOCATED WITHIN 2'-6" OF A MODULE LINE.
  - CHAMFERS SHALL NOT BE LOCATED WITHIN 1'-6" OF UTILITY OPENINGS PER SHEET S1.7.
  - CHAMFER MAY OCCUR AT THE ENDS OF VENT OR ACCESS OPENINGS.
  - BOTTOM OF CHAMFER SHALL NOT BE LOWER THAN FINISHED GRADE.
  - WHERE THE FOOTING IS WIDER THAN 16" AND THE CHAMFER INTERRUPTS A CONTINUOUS LONGITUDINAL REINFORCING BAR, PROVIDE AN ADDITIONAL #5 x 6'-0" BAR 3" CLEAR AND CENTERED ON THE CHAMFER.
  - FOR ALL ITEMS NOT SHOWN OR NOTED SEE DETAILS 1/S1.4 & 1A/S1.4.

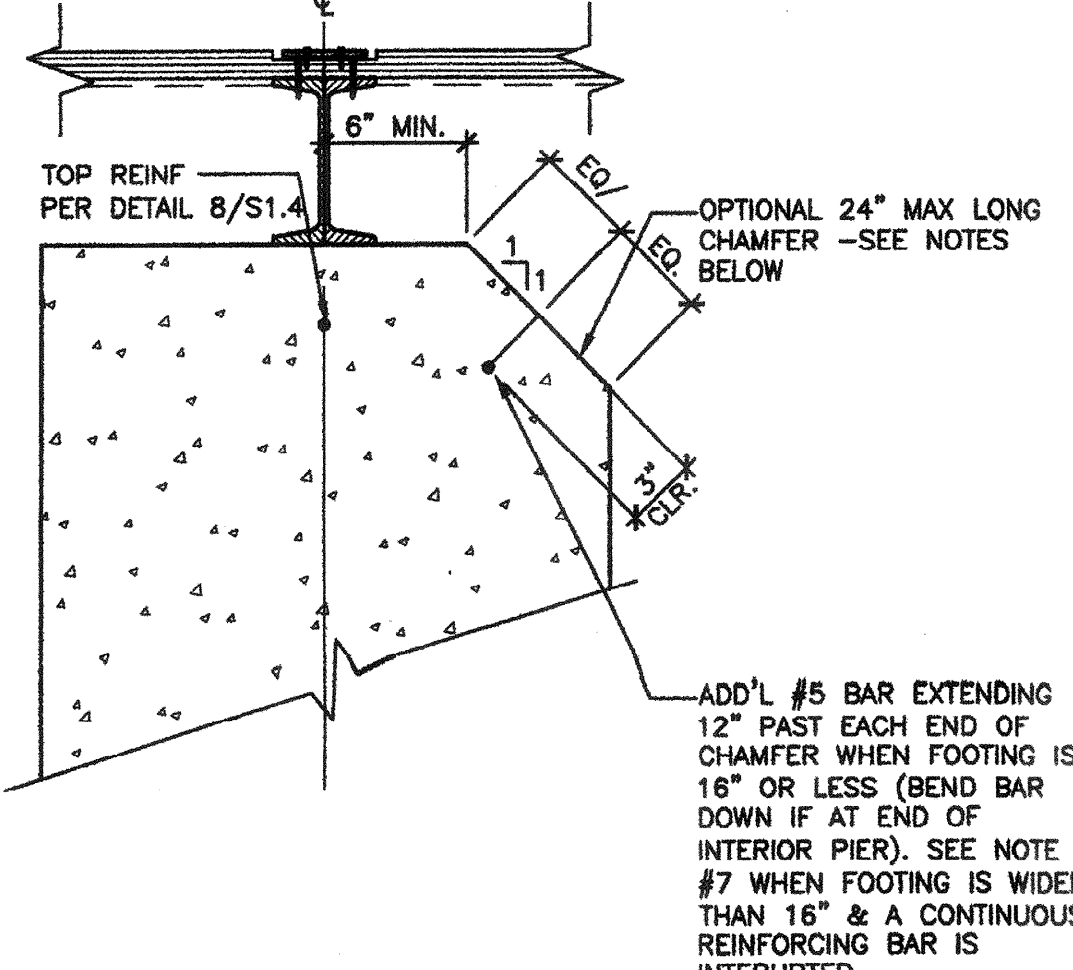

- NOTES:**
- CHAMFER MAY BE LOCATED ALONG ALL LOCATIONS OF INTERIOR FOOTING OF THE BUILDING FOUNDATION UNLESS OTHERWISE NOTED ON PLAN OR AS DESCRIBED BELOW.
  - CHAMFER SHALL NOT BE LOCATED WITHIN 2'-6" OF THE ENDS OF THE BUILDING.
  - CHAMFER MAY OCCUR ON BOTH SIDES OF THE FOOTING CONCURRENTLY.
  - CHAMFER SHALL NOT BE LOCATED WITHIN 1'-6" OF UTILITY OPENING PER SHEET S1.7.
  - CHAMFER MAY OCCUR AT THE ENDS OF INTERIOR PIERS.
  - BOTTOM OF CHAMFER SHALL NOT BE LOWER THAN FINISHED GRADE.
  - WHERE THE FOOTING IS WIDER THAN 16" AND THE CHAMFER INTERRUPTS A CONTINUOUS LONGITUDINAL REINFORCING BAR, PROVIDE AN ADDITIONAL #5 x 6'-0" BAR 3" CLEAR AND CENTERED ON THE CHAMFER (BEND BAR DOWN IF AT END OF INTERIOR PIER).
  - FOR ALL ITEMS NOT SHOWN OR NOTED, SEE DETAIL 8/S1.4.

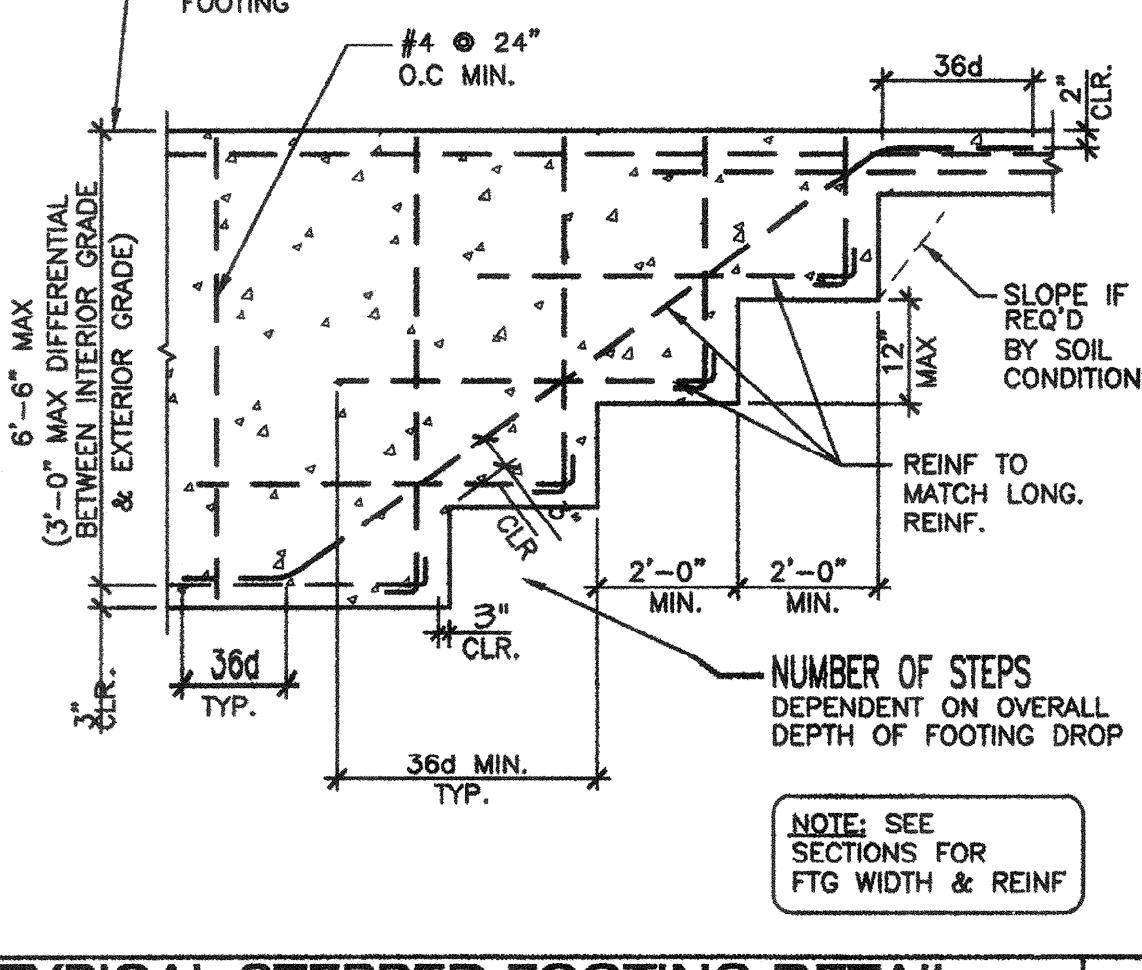

**TYPICAL STEPPED FOOTING DETAIL**  
SCALE: 1/2"=1'-0"

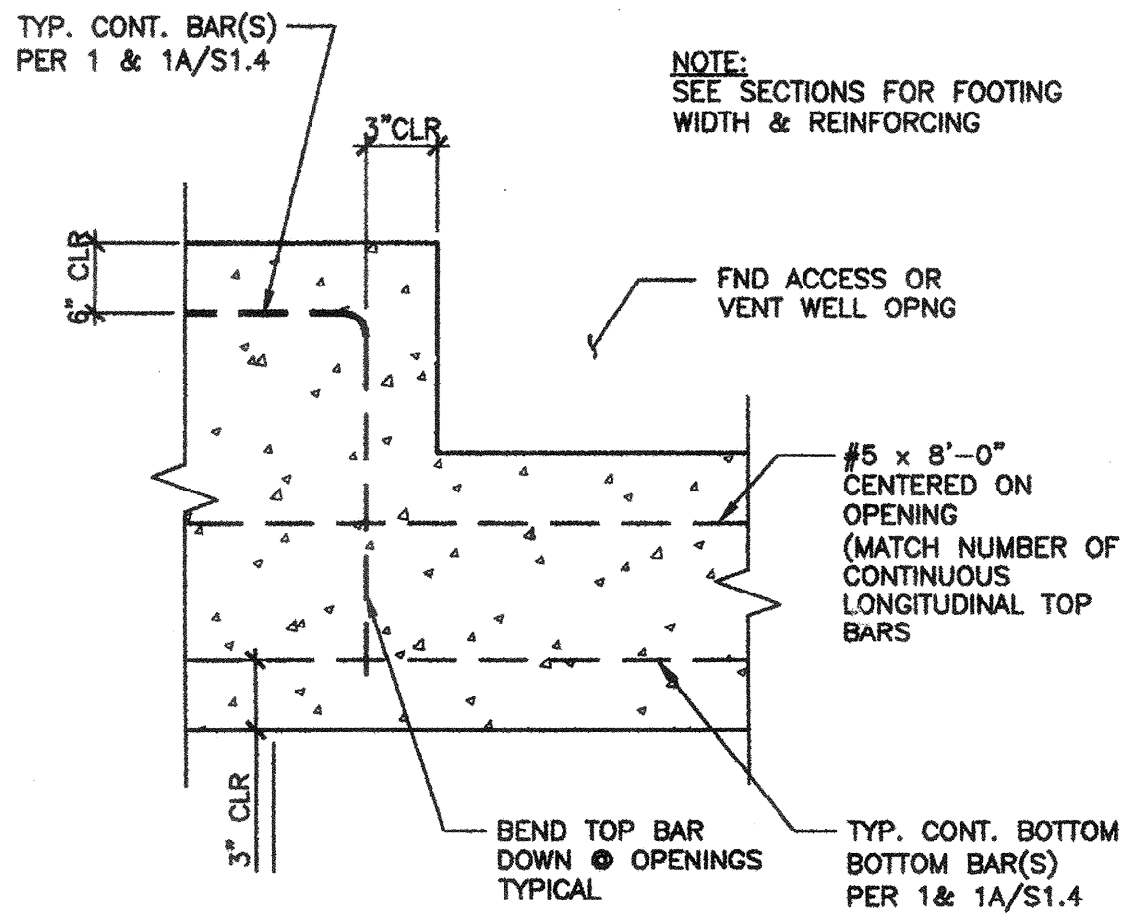

**VENT/ACCESS OPENING DETAIL**  
SCALE: 1/2"=1'-0"

**CONCRETE ANCHOR SCHEDULE**

FLOOR LOAD	WOOD FLOOR ANCHOR SIZE*	CONCRETE FLOOR ANCHOR SIZE*
60	1/2"	3/4"
50 + 15	1/2"	3/4"
100	1/2"	3/4"
150	1/2"	3/4"

\*ANCHORS (OTHER THAN 3/4") MAY BE EITHER "HILTI" KB-TZ OR "SIMPSON" STRONG BOLTS PER TABLE BELOW.

**CONCRETE ANCHOR SCHEDULE**

FLOOR LOAD	WOOD FLOOR ANCHOR SIZE*	CONCRETE FLOOR ANCHOR SIZE**
50	1/2"	3/4"
50 + 15	1/2"	3/4"
100	1/2"	3/4"
150	1/2"	3/4"

\*ANCHORS (OTHER THAN 3/4") MAY BE EITHER "HILTI" KB-TZ OR "SIMPSON" STRONG BOLTS PER TABLE BELOW.  
\*\* 3/4" ANCHORS MUST BE "HILTI" KB-TZ PER TABLE BELOW.

ANCHOR TYPE	HILTI KWIK KB-TZ ICC ESR-1917	SIMPSON STRONG-BOLT 2 ICC ESR-3037
ANCHOR SIZE (IN)	1/2"	3/4"
MIN EMBED (IN)	4"	5-3/4"
INSTALLATION TORQUE (FT-LB)	40	110
CRITICAL DIM 'A' - MIN (IN)	6-3/4"	7-3/4"
CRITICAL DIM 'B' - MIN (IN)	6-1/4"	6-1/4"
CRITICAL DIM 'C' - MIN (IN)	5-3/4"	6-3/4"
CRITICAL DIM 'D' - MIN (IN)	5-1/4"	6-1/4"

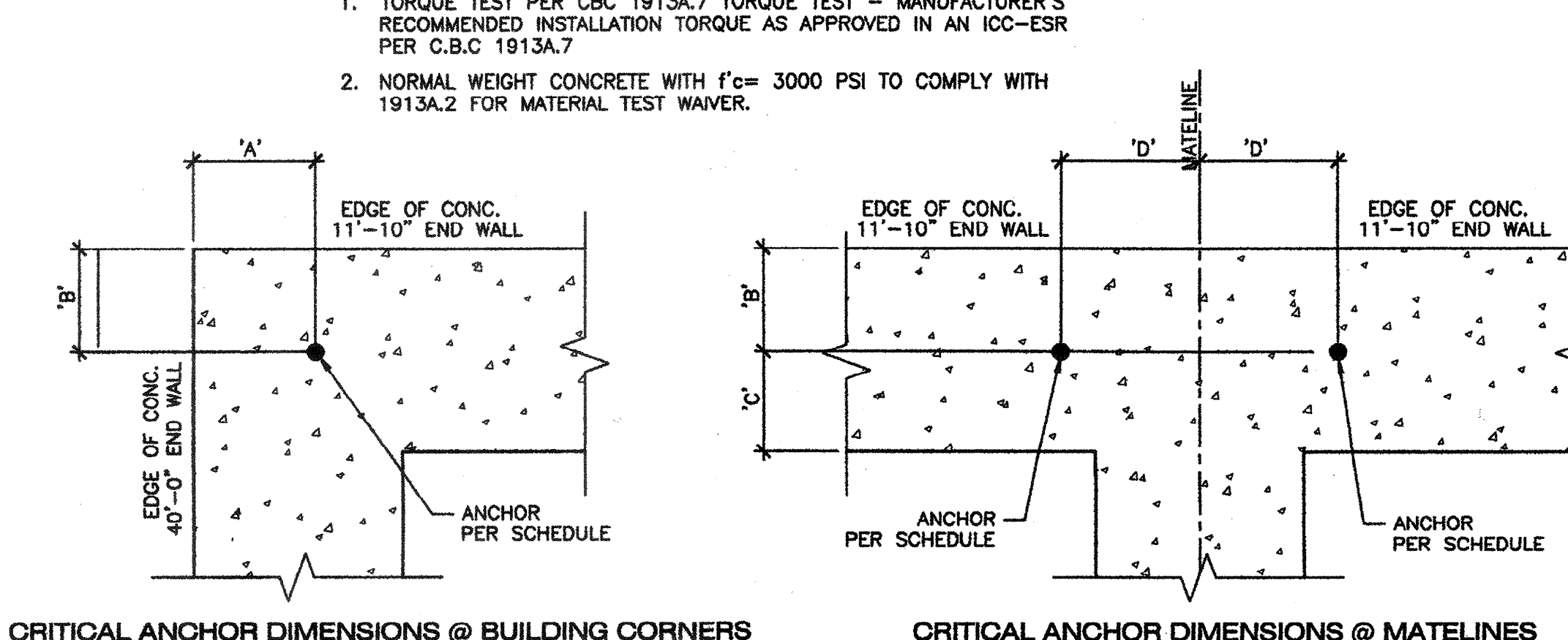

**CONCRETE ANCHOR AND ANCHOR BOLT SCHEDULE**  
SCALE: 1/2"=1'-0"

**CHAMFER DETAILS @ PERIMETER**  
SCALE: 1/2"=1'-0"

**CHAMFER DETAILS @ INTERIOR**  
SCALE: 1/2"=1'-0"

**VENT/ACCESS OPENING DETAIL**  
SCALE: 1/2"=1'-0"

**CONCRETE ANCHOR AND ANCHOR BOLT SCHEDULE**  
SCALE: 1/2"=1'-0"