

60' x 40' CLASSROOM BUILDING FLOOR PLAN

SCALE: 3/16" = 1'-0" A

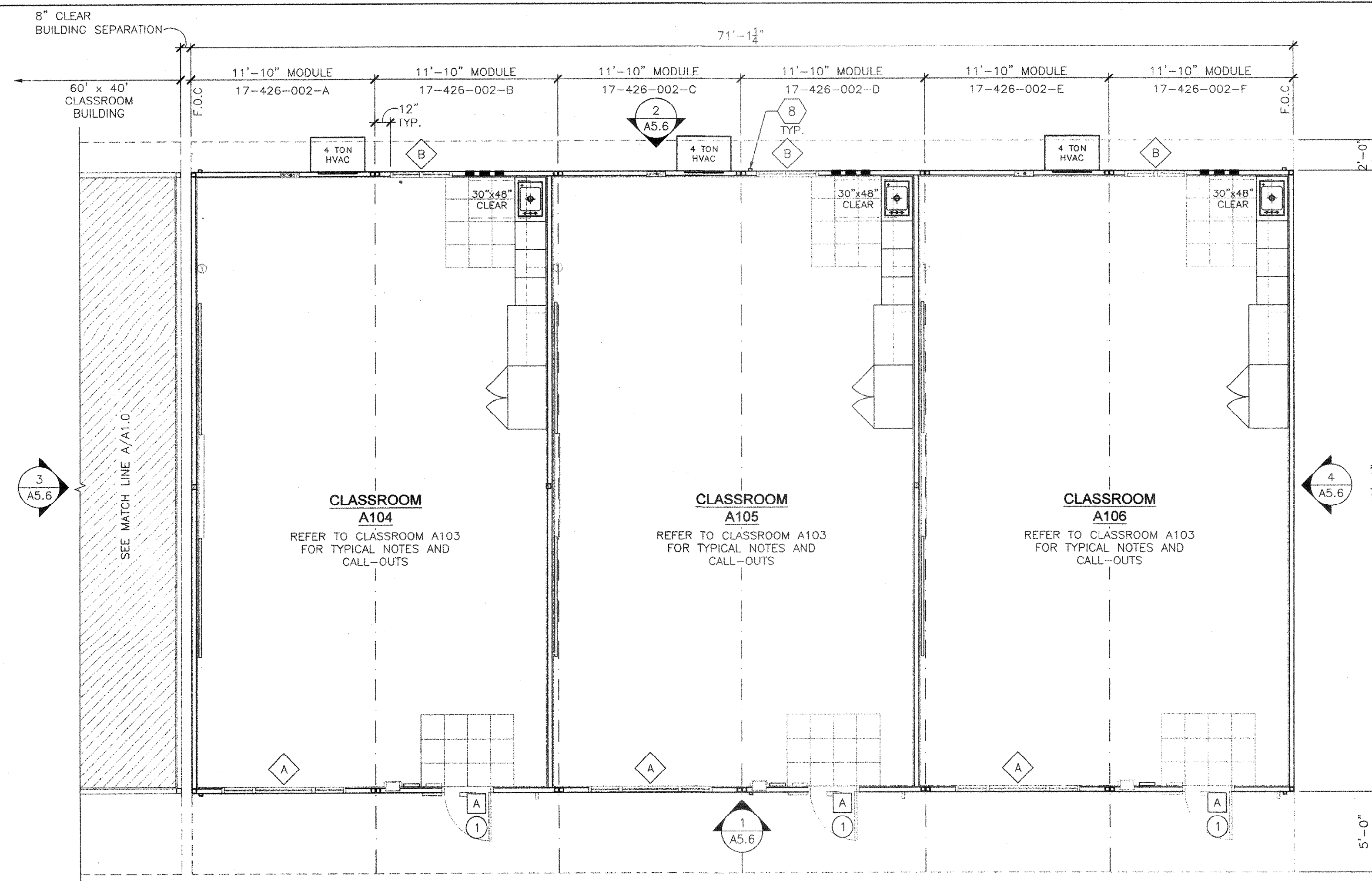

72' x 40' CLASSROOM BUILDING FLOOR PLAN

SCALE: 3/16" = 1'-0" B

- 1 (2) 8'x4' MARKER BOARDS BY DISTRICT
- 2 TYP. MOD LINE
- 3 SEMI-RECESSED FIRE EXTINGUISHER TOP OF HANDLE @ +48" AFF 4" MAX PROTRUSION FROM WALL IF FIRE EXTINGUISHER IS ABOVE 27" A.F.F.
- 4 TACTILE EXIT SIGN PER DETAIL 10/N4.0 (BY OTHERS)
- 5 CLASSROOM ID # AND ISA PER DETAILS 5 & 9/N4.0 (BY OTHERS)
- 6 CARPET
- 7 OCCUPANT LOAD SIGN PER DETAIL 11/N4.0 (BY OTHERS)
- 8 DOWNSPOUT LOCATION - DISCHARGE TO SPLASH BLOCK (UON)
- 9 WALL MOUNTED HVAC
- 10 ELECTRICAL PANEL
- 11 THERMOSTAT - TOP @46" A.F.F.
- 12 BASE CABINET CASEWORK WITH CORIAN COUNTERTOPS. COUNTERTOPS & 4" BACK SPLASH COLOR TO BE FOSSIL.
- 13 UPPER CABINET CASEWORK
- 14 TALL CABINET CASEWORK
- 15 PROVIDE AND INSTALL TRIMCO #1254 WALL MOUNTED STOP/DOOR HOLDER +78"
- 16 OPENING IN BEAM FOR FUTURE DATA CONDUITS
- 17 PROVIDE 4x4 BACKING POST AT CENTER OF ROOM FOR SMART BOARD BRACKET.
- 18 COLLINS & AIKMAN/TANDUS WALK-OFF MAT 6'-0" x 4'-6", ABRASIVE ACTION, COLOR - CHARCOAL #19100

KEY NOTES

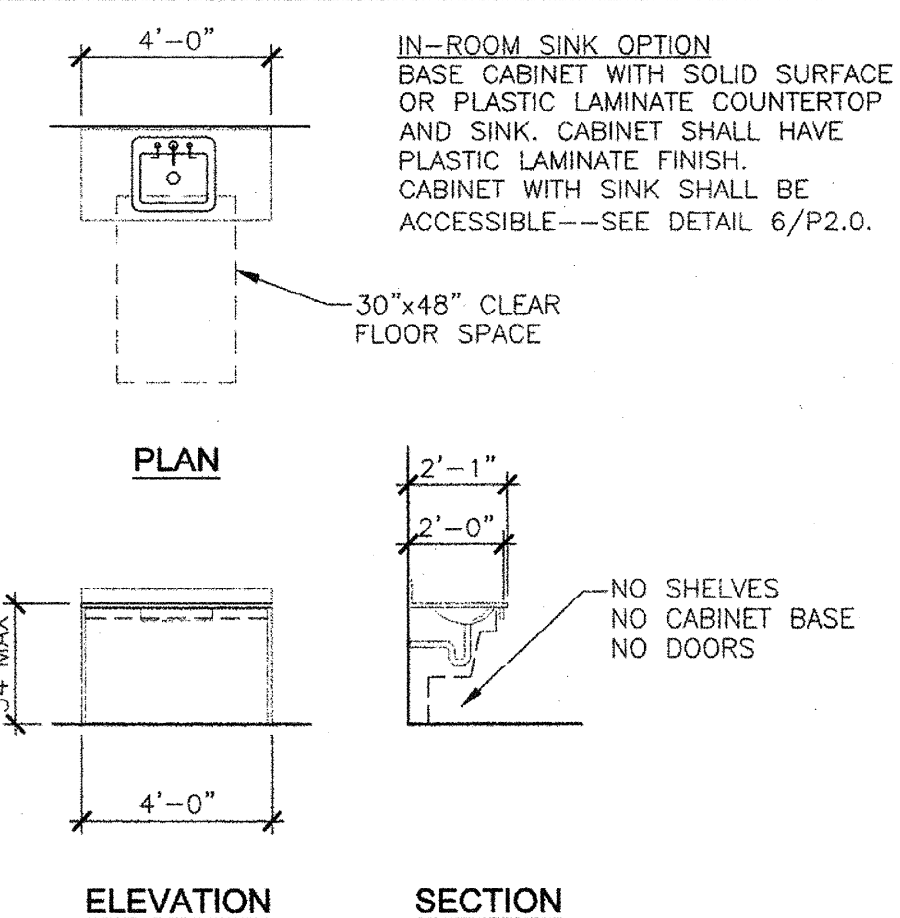

CLASSROOM SINK SCALE: 1/4" = 1'-0" 1

1. INTERIOR WALLS MAY OCCUR THROUGHOUT BUILDING REFER TO SHEETS SB.1 FOR ATTACHMENTS.
  2. PANIC HARDWARE IS REQUIRED TO BE INSTALLED WHEN THE CONFIGURATION OF ANY ROOM PROVIDES AN OCCUPANT LOAD OF 50 OR GREATER CBC 1008.1.10
  3. IF OCCUPANCY LOAD EXCEEDS 50 PROVIDE A SECOND EXIT DOOR PER CBC TABLE 1015.1
  4. PROVIDE OCCUPANT LOAD SIGN (BY OTHERS) CAPACITY POSTING CBC SECTION 1004.3 TITLE 19 C.C.R. SECTION 3.3.0. THIS ROOM SHALL BE POST WITH A DURABLE SIGN NEAR THE MAIN EXIT FROM THE ROOM.
- SITE NOTE**  
3/16:12 (1%) MINIMUM TO 1/4:12 (2%) MAXIMUM GRADE FROM FACE OF BUILDING MUST BE ADHERED TO FOR WATER RUN-OFF. PONDING MAY OCCUR AROUND THE PERIMETER OF THE BUILDING.

SHEET NOTES

- (X) DOOR TYPE - SEE SCHEDULE SHEET N3.0
- (X) WINDOW TYPE - SEE SCHEDULE SHEET N3.0
- (X) DOOR HARDWARE - SEE HARDWARE SCHEDULE SHEET N3.0

SHEET LEGEND



MODULAR MANUFACTURER PROPRIETARY STATEMENT  
THESE DRAWINGS AND THE MATERIAL CONTAINED THEREIN ARE THE PROPERTY OF AMERICAN MODULAR SYSTEMS, INC. (AMS) AND SHALL NOT BE REPRODUCED, COPIED OR OTHERWISE DISPOSED OF DIRECTLY OR INDIRECTLY AND SHALL NOT BE USED IN WHOLE OR IN PART TO ASSIST IN THE MAKING OF OR FOR THE PURPOSE OF FURNISHING ANY INFORMATION FOR THE MAKING OF DRAWINGS, PRINTS, APPARATUS OR PARTS THEREOF WITHOUT THE FULL KNOWLEDGE AND WRITTEN CONSENT OF AMS. ALL PATENTABLE MATERIAL CONTAINED HEREIN AND ORIGINATING WITH AMS SHALL BE THE SOLE PROPERTY OF AMS.

PRE-CHECKED SET NAME  
**24' x 40' THRU 120' x 40'**  
**2:12 PITCHED ROOF**

SITE SPECIFIC PROJECT NAME  
**STACKPILE**  
**(1) 60x40 BUILDING**  
**(1) 72x40 BUILDING**

SHEET TITLE  
**60'x40' & 72'x40'**  
**CLASSROOM BUILDING**  
**FLOOR PLANS**

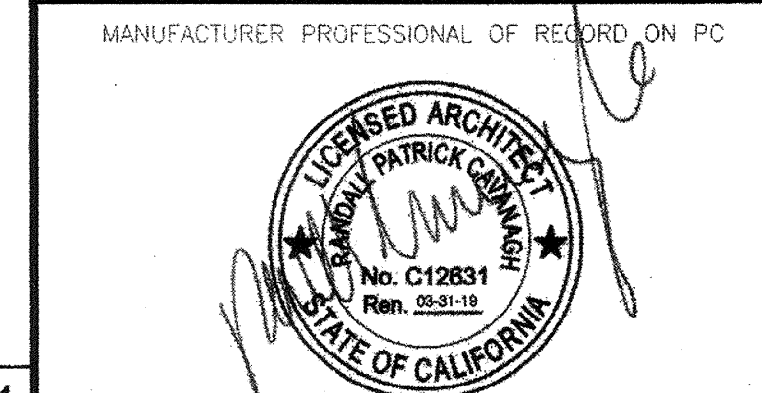

MANUFACTURER PROFESSIONAL OF RECORD ON PC  
AGENCY TRACKING NO 63321-241  
FILE NO. 15-6  
IDENTIFICATION STAMP  
DIV. OF THE STATE ARCHITECT  
OFFICE OF REGULATION SERVICES  
**03-118380**  
DATE **08/25/2017**

PROJECT SPECIFIC STATE AGENCY APPROVAL  
IDENTIFICATION STAMP  
DIV. OF THE STATE ARCHITECT  
**02-118381**  
DATE **8/9/17**

ORIGINAL PC STATE AGENCY APPROVAL

**BASED ON PC# 02-113939**  
PRE-CHECK (PC) DOCUMENT - CODE 2013 CBC  
A SEPARATE PROJECT APPLICATION FOR CONSTRUCTION IS REQUIRED.

REVISIONS

DRAWN BY: BA  
SCALE: AS NOTED  
DATE: 04/27/17  
SHEET NUMBER

**A1.0**

NOT USED