

BID PROJECT MANUAL

PROJECT NUMBER: 25197.00-48-DM

**College Heights Elementary School Asphalt
Replacement, Striping & Play Equipment
Poles & Foundation Installation Project**

BAKERSFIELD CITY SCHOOL DISTRICT

June 02, 2025

TABLE OF CONTENTS**Procurement and Contracting Requirements**

| <u>Division 0</u> | <u>Section</u> | <u>Title</u> |
|-------------------|----------------|-----------------------------|
| | 00 01 01 | Project Title Page |
| | 00 01 10 | Table of Contents |
| | 00 01 15 | List of Drawings and Tables |
| | 00 01 20 | List of Schedules |

Solicitation

| <u>Division 0</u> | <u>Section</u> | <u>Title</u> |
|-------------------|----------------|-------------------|
| | 00 11 16 | Notice to Bidders |

Instructions for Procurement

| <u>Division 0</u> | <u>Section</u> | <u>Title</u> |
|-------------------|-----------------------|---|
| | 00 21 13 | Instructions to Bidders |
| | 00 21 13.01 | BP 01 Asphalt Paving |
| | 00 21 13.02 | BP 02 Play Equipment Poles & Foundation Install |
| | 00 21 13.03 | BP 03 Striping |
| | 00 21 13.1 | Bidder Information and Forms |

Available Information

| <u>Division 0</u> | <u>Section</u> | <u>Title</u> |
|-------------------|---------------------|--------------------------------|
| | 00 31 19 | Existing Conditions |
| | 00 31 32 | Geotechnical Data |

Procurement Forms and Supplements

| <u>Division 0</u> | <u>Section</u> | <u>Title</u> |
|-------------------|------------------------|--|
| | 00 41 13 | Bid Form and Proposal |
| | 00 43 13 | Bid Bond |
| | 00 43 36 | Designated Subcontractors List |
| | 00 45 01 | Site Visit Certification |
| | 00 45 19 | Non-Collusion Declaration |
| | 00 45 19.01 | Iran Contracting Act Certification |
| | 00 45 26 | Workers' Compensation Certification |
| | 00 45 46.01 | Prevailing Wage and Related Labor Requirements Certification |
| | 00 45 46.02 | Disabled Veteran Business Enterprise Participation Certification |
| | 00 45 46.03 | Drug-Free Workplace Certification |
| | 00 45 46.04 | Tobacco-Free Environment Certification |
| | 00 45 46.05 | Hazardous Materials Certification |
| | 00 45 46.06 | Lead-Based Materials Certification |
| | 00 45 46.07 | Imported Materials Certification |
| | 00 45 46.08 | Criminal Background Investigation/Fingerprinting Certification |

| | |
|------------------------|---|
| | [RESERVED] |
| 00 45 46.10 | Roofing Project Certification |
| 00 45 46.11 | Federal Debarment Certification |
| 00 45 46.12 | Federal Byrd Anti-Lobbying Certification |
| 00 45 49 | Registered Subcontractors List |
| 00 45 90 | Post-Bid Interview |

Contracting Forms and Supplements

| <u>Division 0</u> | <u>Section</u> | <u>Title</u> |
|-------------------|---------------------|---|
| | 00 51 00 | Notice of Award |
| | 00 52 13 | Agreement Form – Stipulated Sum (Single-Prime Contract) |
| | 00 55 00 | Notice to Proceed |
| | 00 56 00 | Escrow Bid Documentation |
| | 00 57 00 | Escrow Agreement in Lieu of Retention |

Project Forms

| <u>Division 0</u> | <u>Section</u> | <u>Title</u> |
|-------------------|------------------------|--|
| | 00 61 13.13 | Performance Bond |
| | 00 61 13.16 | Payment Bond |
| | 00 63 40 | Allowance Expenditure Directive Form |
| | 00 63 47 | Daily Force Account Report |
| | 00 63 57 | Proposed Change Order Form |
| | 00 63 63 | Change Order Form |
| | 00 65 19.26 | Agreement and Release of Any and All Claims |
| | 00 65 36 | Guarantee Form |

Conditions of the Contract

| <u>Division 0</u> | <u>Section</u> | <u>Title</u> |
|-------------------|---------------------|--|
| | 00 72 13 | General Conditions – Stipulated Sum (Single-Prime Contract) |
| | 00 73 13 | Special Conditions |
| | 00 73 56 | Hazardous Materials Procedures and Requirements |

LIST OF DRAWINGS AND TABLES

College Heights Elementary School Asphalt Replacement, Striping & Play Equipment Poles & Foundation Installation

The drawings are listed below:

| <u>Sheet number</u> | <u>Title</u> |
|---------------------|---------------------------------|
| Attachment – A | Scope of Work |
| Attachment – B | Bid Package No. 02 Information |
| Attachment – P | Civil Plans (Base Bid) |
| Attachment – P.1 | Civil Plans (Alternates 1 & 2) |
| Attachment – P.2 | Aerial Photo (Alternates 1 & 2) |
| Attachment – S | Baseline – Bid Schedule |

END OF DOCUMENT

DOCUMENT 00 01 20

LIST OF SCHEDULES

SCHEDULES

1. Refer to attached College Heights Elementary School Asphalt Replacement, Striping & Play Equipment Poles & Foundation Installation – Schedule dated 3/21/2025.

END OF DOCUMENT

NOTICE TO BIDDERS

1. Notice is hereby given that the governing board ("Board") of the Bakersfield City School District ("District") will receive sealed bids for the following project, Bid No. 25197.00-48-DM, Multiple Bid Packages ("Project" or "Contract"):

**College Heights Elementary School Asphalt Replacement,
Striping & Play Equipment Poles & Foundation Installation**

2. The Project consists of:

Please refer to Plans & Scope of Work.

3. To bid on this Project, the Bidder is required to possess one or more of the following State of California contractors' license(s):

BP 01 Asphalt Paving (A or C-12)
BP 02 Play Equipment Poles & Foundation Installation (C-8)
BP 03 Striping (C-12 or C-32)

The Bidder's license(s) must remain active and in good standing throughout the term of the Contract.

4. To bid on this Project, the Bidder is required to be registered as a public works contractor with the Department of Industrial Relations pursuant to the Labor Code.
5. Contract Documents will be available on or after March 25, 2025, for review at the District Maintenance, Operations, and Facilities Office, and may be downloaded from the District's website, using the following link.

<http://mot.bcsd.com/Construction%20Consultants/College%20Heights%20Asphalt%20Replacement%20Project%2025197.00-48-DM/>

In addition, Contract Documents are available for bidders' review at the following builders' exchanges:

- A. Kern County Builder's Exchange (661) 324 - 4921
6. Contract Documents are also available for purchase at Blueprint Services, 1100 18th Street, Bakersfield, CA 93301.
7. **Sealed bids will be received until 2:00 p.m., April 10, 2025**, at the District Maintenance, Operations, and Facilities Office, 1501 Feliz Drive, Bakersfield, California 93307 at or after which time the bids will be opened and publicly read aloud. Any bid that is submitted after this time shall be nonresponsive and returned to the bidder. Any claim by a bidder of error in its bid must be made in compliance with section 5100 et seq. of the Public Contract Code.

8. This Project **requires** prequalified pursuant to AB 1565 of all general contractors and all mechanical, electrical and plumbing subcontractors. If required, Prequalification can be completed using the online prequalification system at www.qualitybidders.com. A bid package will not be accepted from any bidder that is required to submit a completed questionnaire and supporting documents pursuant to AB 1565, but has not done so at least ten (10) business days prior to the date fixed for the public opening of sealed bids or that has not been prequalified for at least five (5) business days prior to that date.
9. All bids shall be on the form provided by the District. Each bid must conform and be responsive to all pertinent Contract Documents, including, but not limited to, the Instructions to Bidders.
10. A bid bond by an admitted surety insurer on the form provided by the District a cashier's check or a certified check, drawn to the order of the Bakersfield City School District, in the amount of ten percent (10%) of the total bid price, shall accompany the Bid Form and Proposal, as a guarantee that the Bidder will, within seven (7) calendar days after the date of the Notice of Award, enter into a contract with the District for the performance of the services as stipulated in the bid.
11. **A mandatory job walk** and site visit will be held on March 31, 2025, at 1:00 p.m. at College Heights Elementary School located at 2551 Sunny Lane, Bakersfield, California. All participants are required to sign in front of the Administration Building. The site visit is expected to take approximately one hour.

Failure to attend or tardiness will render bid ineligible.
12. The successful Bidder shall be required to furnish a 100% Performance Bond and a 100% Payment Bond if it is awarded the Contract for the Work.
13. The successful Bidder may substitute securities for any monies withheld by the District to ensure performance under the Contract, in accordance with the provisions of section 22300 of the Public Contract Code.
14. The successful bidder will be required to certify that it either meets the Disabled Veteran Business Enterprise ("DVBE") goal of three percent (3%) participation or made a good faith effort to solicit DVBE participation in this Contract if it is awarded the Contract for the Work.
15. The Contractor and all Subcontractors under the Contractor shall pay all workers on all Work performed pursuant to this Contract not less than the general prevailing rate of per diem wages and the general prevailing rate for holiday and overtime work as determined by the Director of the Department of Industrial Relations, State of California, for the type of work performed and the locality in which the work is to be performed within the boundaries of the District, pursuant to section 1770 et seq. of the California Labor Code. Prevailing wage rates are also available from the District or on the Internet at: <http://www.dir.ca.gov>.
16. This Project is subject to labor compliance monitoring and enforcement by the Department of Industrial Relations pursuant to Labor Code section 1771.4 and subject to the requirements of Title 8 of the California Code of Regulations. The successful Bidder shall comply with all requirements of Division 2, Part 7, Chapter 1, Articles 1-5 of the Labor Code.

17. The District shall award the Contract, if it awards it at all, to the lowest responsive responsible bidder based on:
 - A. The base bid amount only.
18. The Board reserves the right to reject any and all bids and/or waive any irregularity in any bid received. If the District awards the Contract, the security of unsuccessful bidder(s) shall be returned within sixty (60) days from the time the award is made. Unless otherwise required by law, no bidder may withdraw its bid for ninety (90) days after the date of the bid opening.

END OF DOCUMENT

INSTRUCTIONS TO BIDDERS

Bidders shall follow the instructions in this document, and shall submit all documents, forms, and information required for consideration of a bid.

Bakersfield City School District ("District") will evaluate information submitted by the apparent low Bidder and, if incomplete or unsatisfactory to District, Bidder's bid may be rejected at the sole discretion of District.

1. Bids are requested for a general construction contract, or work described in general, for the following project ("Project" or "Contract"):

**College Heights Elementary School Asphalt Replacement,
Striping & Play Equipment Poles & Foundation Installation**

To bid on this Project, the Bidder is required to possess one or more of the following State of California contractors' license(s):

BP 01 Asphalt Paving (A or C-12)
BP 02 Play Equipment Poles & Foundation Installation (C-8)
BP 03 Striping (C-12 or C32)

Refer to the following specification section 00 21 13.01 through 00 21 13.03 to review bid package scope of work.

2. A Bidder and its subcontractors must possess the appropriate State of California contractors' license and must maintain the license throughout the duration of the project. Bidders must also be registered as a public works contractor with the Department of Industrial Relations pursuant to the Labor Code. Bids submitted by a contractor who is not properly licensed or registered shall be deemed nonresponsive and will not be considered.
3. This Project **requires** prequalified pursuant to AB 1565 of all general contractors and all mechanical, electrical and plumbing subcontractors. If required, Prequalification can be completed using the online prequalification system at www.qualitybidders.com. A bid package will not be accepted from any bidder that is required to submit a completed questionnaire and supporting documents pursuant to AB 1565, but has not done so at least ten (10) business days prior to the date fixed for the public opening of sealed bids or that has not been prequalified for at least five (5) business days prior to that date.
4. District will receive sealed bids from bidders as stipulated in the Notice to Bidders.
 - a. All bids must be sealed in an envelope, marked with the name and address of the Bidder, name of the Project, the Project Number and/or bid number, and time of bid opening.

- b. Bids must be submitted to the BCSD – Maintenance, Operations, & Facilities Office at 1501 Feliz Drive, Bakersfield, CA, 93307 by date and time shown in the Notice to Bidders.
 - c. Bids must contain all documents as required herein.
5. Bidders are advised that on the date that bids are opened, telephones will not be available at the District Offices for use by bidders or their representatives.
6. Bids will be opened at or after the time indicated for receipt of bids.
7. Bidders must submit bids on the documents titled Bid Form and Proposal, and must submit all other required District forms. Bids not submitted on the District's required forms shall be deemed nonresponsive and shall not be considered. Additional sheets required to fully respond to requested information are permissible.
8. Bidders shall not modify the Bid Form and Proposal or qualify their bids. Bidders shall not submit to the District a re-formatted, re-typed, altered, modified, or otherwise recreated version of the Bid Form and Proposal or other District-provided document.
9. Bids shall be clearly written and without erasure or deletions. District reserves the right to reject any bid containing erasures, deletions, or illegible contents.
10. Bidders must supply all information required by each Bid Document. Bids must be full and complete. District reserves the right in its sole discretion to reject any bid as nonresponsive as a result of any error or omission in the bid. Bidders must complete and submit all of the following documents with the Bid Form and Proposal:
 - a. Bid Bond on the District's form, or other security.
 - b. Designated Subcontractors List.
 - c. Site Visit Certification, if a site visit was required.
 - d. Non-Collusion Declaration.
11. Bidders must submit with their bids cash, a cashier's check or a certified check payable to District, or a bid bond by an admitted surety insurer of not less than ten percent (10%) of amount of Base Bid, plus all additive alternates ("Bid Bond"). If Bidder chooses to provide a Bid Bond as security, Bidder must use the required form of corporate surety provided by District. The Surety on Bidder's Bid Bond must be an insurer admitted in the State of California and authorized to issue surety bonds in the State of California. Bids submitted without necessary bid security will be deemed nonresponsive and will not be considered.
12. If Bidder to whom the Contract is awarded fails or neglects to enter into the Contract and submit required bonds, insurance certificates, and all other required documents, within **FOURTEEN (14)** calendar days after the date of the Notice of Award, District may deposit Bid Bond, cash, cashier's check, or certified check for collection, and proceeds thereof may be retained by District as liquidated damages for failure of Bidder to enter into Contract, in the sole discretion of District. It is agreed that calculation of damages District may suffer as a result of Bidder's failure to enter into

the Contract would be extremely difficult and impractical to determine and that the amount of the Bidder's required bid security shall be the agreed and conclusively presumed amount of damages.

13. Bidders must submit with the bid the Designated Subcontractors List for those subcontractors who will perform any portion of Work, including labor, rendering of service, or specially fabricating and installing a portion of the Work or improvement according to detailed drawings contained in the plans and specifications, in excess of one half of one percent (0.5%) of total bid. Failure to submit this list when required by law shall result in bid being deemed nonresponsive and the bid will not be considered.
14. All of the listed subcontractors are required to be registered as a public works contractor with the Department of Industrial Relations pursuant to the Labor Code.
 - a. An inadvertent error in listing the California contractor license number on the Designated Subcontractors List shall not be grounds for filing a bid protest or grounds for considering the bid nonresponsive if the correct contractor's license number is submitted to the District within 24 hours after the bid opening and the corrected number corresponds with the submitted name and location for that subcontractor.
 - b. An inadvertent error listing an unregistered subcontractor shall not be grounds for filing a bid protest or grounds for considering the bid nonresponsive provided that any of the following apply:
 - (1) The subcontractor is registered prior to the bid opening.
 - (2) The subcontractor is registered and has paid the penalty registration fee within 24 hours after the bid opening.
 - (3) The subcontractor is replaced by another registered subcontractor pursuant to Public Contract Code section 4107.
15. If a mandatory pre-bid conference and site visit ("Site Visit") is required as referenced in the Notice to Bidders, then Bidders must submit the Site Visit Certification with their Bid. District will transmit to all prospective Bidders of record such Addenda as District in its discretion considers necessary in response to questions arising at the Site Visit. Oral statements shall not be relied upon and will not be binding or legally effective. Addenda issued by the District as a result of the Site Visit, if any, shall constitute the sole and exclusive record and statement of the results of the Site Visit.
16. Bidders shall submit the Non-Collusion Declaration with their bids. Bids submitted without the Non-Collusion Declaration shall be deemed nonresponsive and will not be considered.
17. The Contractor and all Subcontractors under the Contractor shall pay all workers on all work performed pursuant to the Contract not less than the general prevailing rate of per diem wages and the general prevailing rate for holiday and overtime work as determined by the Director of the Department of Industrial Relations, State of California, for the type of work performed and the locality in which the work is to be performed within the boundaries of the District, pursuant to sections 1770 et seq. of

the California Labor Code. Copies of the general prevailing rates of per diem wages for each craft, classification, or type of worker needed to execute the Contract, as determined by Director of the Department of Industrial Relations, are available upon request at the District's principal office. Prevailing wage rates are also available on the internet at <http://www.dir.ca.gov>.

18. Section 17076.11 of the Education Code requires school districts using funds allocated pursuant to the State of California School Facility Program for the construction and/or modernization of school building(s) to have a participation goal for disabled veteran business enterprises ("DVBE") of at least three percent (3%) per year of the overall dollar amount expended on projects that receive state funding or demonstrate its good faith effort to solicit DVBE participation in this Contract. In order to meet this requirement by demonstrating a good faith effort, Bidder must advertise for DVBE-certified subcontractors and suppliers before submitting its Bid. For any project that is at least partially state-funded, the lowest responsive responsible Bidder awarded the Contract must submit certification of compliance with the procedures for implementation of DVBE contracting goals with its signed Agreement. DVBE Certification form is attached. Do not submit this form with your Bid. Submit forms within four (4) days after Notice of Award.
19. Submission of bid signifies careful examination of Contract Documents and complete understanding of the nature, extent, and location of Work to be performed. Bidders must complete the tasks listed below as a condition to bidding, and submission of a bid shall constitute the Bidder's express representation to District that Bidder has fully completed the following:
 - a. Bidder has visited the Site, if required, and has examined thoroughly and understood the nature and extent of the Contract Documents, Work, Site, locality, actual conditions, as-built conditions, and all local conditions and federal, state and local laws, and regulations that in any manner may affect cost, progress, performance, or furnishing of Work or that relate to any aspect of the means, methods, techniques, sequences, or procedures of construction to be employed by Bidder and safety precautions and programs incident thereto;
 - b. Bidder has conducted or obtained and has understood all examinations, investigations, explorations, tests, reports, and studies that pertain to the subsurface conditions, as-built conditions, underground facilities, and all other physical conditions at or contiguous to the Site or otherwise that may affect the cost, progress, performance, or furnishing of Work, as Bidder considers necessary for the performance or furnishing of Work at the Contract Sum, within the Contract Time, and in accordance with the other terms and conditions of Contract Documents, including specifically the provisions of the General Conditions; and no additional examinations, investigations, explorations, tests, reports, studies, or similar information or data are or will be required by Bidder for such purposes;
 - c. Bidder has correlated its knowledge and the results of all such observations, examinations, investigations, explorations, tests, reports, and studies with the terms and conditions of the Contract Documents;
 - d. Bidder has given the District prompt written notice of all conflicts, errors, ambiguities, or discrepancies that it has discovered in or among the Contract

Documents and the actual conditions, and the written resolution(s) thereof by the District is/are acceptable to Bidder;

- e. Bidder has made a complete disclosure in writing to the District of all facts bearing upon any possible interest, direct or indirect, that Bidder believes any representative of the District or other officer or employee of the District presently has or will have in this Contract or in the performance thereof or in any portion of the profits thereof;
 - f. Bidder must, prior to bidding, perform the work, investigations, research, and analysis required by this document and that Bidder represented in its Bid Form and Proposal and the Agreement that it performed prior to bidding. Contractor under this Contract is charged with all information and knowledge that a reasonable bidder would ascertain from having performed this required work, investigation, research, and analysis. Bid prices must include entire cost of all work "incidental" to completion of the Work.
 - g. Conditions Shown on the Contract Documents: Information as to underground conditions, as-built conditions, or other conditions or obstructions, indicated in the Contract Documents, e.g., on Drawings or in Specifications, has been obtained with reasonable care, and has been recorded in good faith. However, District only warrants, and Bidder may only rely, on the accuracy of limited types of information.
 - (1) As to above-ground conditions or as-built conditions shown or indicated in the Contract Documents, there is no warranty, express or implied, or any representation express or implied, that such information is correctly shown or indicated. This information is verifiable by independent investigation and Bidder is required to make such verification as a condition to bidding. In submitting its Bid, Bidder shall rely on the results of its own independent investigation. In submitting its Bid, Bidder shall not rely on District-supplied information regarding above-ground conditions or as-built conditions.
 - (2) As to any subsurface condition shown or indicated in the Contract Documents, Bidder may rely only upon the general accuracy of actual reported depths, actual reported character of materials, actual reported soil types, actual reported water conditions, or actual obstructions shown or indicated. District is not responsible for the completeness of such information for bidding or construction; nor is District responsible in any way for any conclusions or opinions that the Bidder has drawn from such information; nor is the District responsible for subsurface conditions that are not specifically shown (for example, District is not responsible for soil conditions in areas contiguous to areas where a subsurface condition is shown).
20. Bids shall be based on products and systems specified in Contract Documents or listed by name in Addenda. Whenever in the Specifications any materials, process, or article is indicated or specified by grade, patent, or proprietary name, or by name of manufacturer, that Specification shall be deemed to be followed by the words "or equal." Bidder may, unless otherwise stated, offer any material, process, or article that shall be substantially equal or better in every respect to that so indicated or specified. The District is not responsible and/or liable in any way for a Contractor's

damages and/or claims related, in any way, to that Contractor's basing its bid on any requested substitution that the District has not approved in advance and in writing. Contractors and materials suppliers who submit requests for substitutions prior to the award of the Contract must do so in writing and in compliance with Public Contract Code section 3400. All requests must comply with the following:

- a. District must receive any notice of request for substitution of a specified item a minimum of **TEN (10)** calendar days prior to bid opening. The Successful Bidder will not be allowed to substitute specified items unless properly noticed.
 - b. Within 35 days after the date of the Notice of Award, the Successful Bidder shall submit data substantiating the request(s) for all substitution(s) containing sufficient information to assess acceptability of product or system and impact on Project, including, without limitation, the requirements specified in the Special Conditions and the Specifications. Insufficient information shall be grounds for rejection of substitution.
 - c. Approved substitutions, if any, shall be listed in Addenda. District reserves the right not to act upon submittals of substitutions until after bid opening.
 - d. Substitutions may be requested after Contract has been awarded only if indicated in and in accordance with requirements specified in the Special Conditions and the Specifications.
21. Bidders may examine any available "as-built" drawings of previous work by giving District reasonable advance notice. District will not be responsible for accuracy of "as-built" drawings. The document entitled Existing Conditions applies to all supplied "as-built" drawings.

All questions about the meaning or intent of the Contract Documents are to be directed via email to the District to zasoskil@bczd.com and orozcob@bczd.com. Interpretations or clarifications considered necessary by the District in response to such questions will be issued in writing by Addenda and emailed, faxed, mailed, or delivered to all parties recorded by the District as having received the Contract Documents or posted on the District's website at <http://mot.bcsd.com/Construction%20Consultants/College%20Heights%20Asphalt%20Replacement%20Project%2025197.00-48-DM/>. Questions received less than **SEVEN (7)** calendar days prior to the date for opening bids may not be answered. Only questions answered by formal written Addenda will be binding. Oral and other interpretations or clarifications will be without legal effect.

22. Addenda may also be issued to modify other parts of the Contract Documents as deemed advisable by the District.
23. Each Bidder must acknowledge each Addendum in its Bid Form and Proposal by number or its Bid shall be considered non-responsive. Each Addendum shall be part of the Contract Documents. A complete listing of Addenda may be secured from the District.
24. This Contract may include alternates. Alternates are defined as alternate products, materials, equipment, systems, methods, or major elements of the construction that

may, at the District's option and under terms established in the Contract and pursuant to section 20103.8 of the Public Contract Code, be selected for the Work.

25. The District shall award the Contract, if it awards it at all, to the lowest responsive responsible bidder based on the criteria as indicated in the Notice to Bidders. In the event two or more responsible bidders submit identical bids, the District shall select the Bidder to whom to award the Contract by lot.
26. Discrepancies between written words and figures, or words and numerals, will be resolved in favor of figures or numerals.
27. Bidders in contention for contract awards shall be required to attend a Post-Bid interview, which will be set within three (3) calendar days following bid opening. A duly authorized representative of the apparent low bidder is required to attend the Post Bid Interview, in person. The apparent low bidder's authorized representative(s) must have (1) knowledge of how the bid submitted was prepared, (2) the person responsible for supervising performance of the Work, and (3) the authority to bind the apparent low bidder. Failure to attend the Post Bid Interview as scheduled will be considered just cause for the District to reject the Bid as nonresponsive.
28. Any bid protest by any Bidder regarding any other bid must be submitted in writing to the District, before 5:00 p.m. of the **THIRD (3rd)** business day following bid opening.
 - a. Only a Bidder who has actually submitted a bid, and who could be awarded the Contract if the bid protest is upheld, is eligible to submit a bid protest. Subcontractors are not eligible to submit bid protests. A Bidder may not rely on the bid protest submitted by another Bidder.
 - b. A bid protest must contain a complete statement of any and all bases for the protest and all supporting documentation. Materials submitted after the bid protest deadline will not be considered.
 - c. The protest must refer to the specific portions of all documents that form the basis for the protest.
 - (1) Without limitation to any other basis for protest, an inadvertent error in listing the California contractor's license number on the Designated Subcontractors List shall not be grounds for filing a bid protest or grounds for considering the bid nonresponsive if the correct contractor's license number is submitted to the District within 24 hours after the bid opening and the corrected number corresponds with the submitted name and location for that subcontractor.
 - (2) Without limitation to any other basis for protest, an inadvertent error listing an unregistered subcontractor shall not be grounds for filing a bid protest or grounds for considering the bid nonresponsive provided that any of the following apply:
 - (i) The subcontractor is registered prior to the bid opening.

- (ii) The subcontractor is registered and has paid the penalty registration fee within 24 hours after the bid opening.
 - (iii) The subcontractor is replaced by another registered subcontractor pursuant to Public Contract Code section 4107.
 - d. The protest must include the name, address and telephone number of the person representing the protesting party.
 - e. The party filing the protest must concurrently transmit a copy of the protest and any attached documentation to all other parties with a direct financial interest that may be adversely affected by the outcome of the protest. Such parties shall include all other bidders or proposers who appear to have a reasonable prospect of receiving an award depending upon the outcome of the protest.
 - f. The procedure and time limits set forth in this paragraph are mandatory and are each bidder's sole and exclusive remedy in the event of bid protest. Failure to comply with these procedures shall constitute a waiver of any right to further pursue the bid protest, including filing a Government Code Claim or legal proceedings.
- 29. The Bidder to whom Contract is awarded shall execute and submit the following documents by 5:00 p.m. of the **FOURTEEN (14th)** calendar day following the date of the Notice of Award. Failure to properly and timely submit these documents entitles District to reject the bid as nonresponsive.
 - a. Agreement: To be executed by successful Bidder. Submit four (2) copies, each bearing an original signature.
 - b. Performance Bond (100%): On the form provided in the Contract Documents and fully executed as indicated on the form.
 - c. Payment Bond (Contractor's Labor and Material Bond) (100%): On the form provided in the Contract Documents and fully executed as indicated on the form.
 - d. Insurance Certificates and Endorsements as required.
 - e. Workers' Compensation Certification.
 - f. Prevailing Wage and Related Labor Requirements Certification.
 - g. Disabled Veteran Business Enterprise Participation Certification.
 - h. Drug-Free Workplace Certification.
 - i. Tobacco-Free Environment Certification.
 - j. Lead-Based Materials Certification.
 - k. Criminal Background Investigation/Fingerprinting Certification.

- I. Registered Subcontractors List: Must include Department of Industrial Relations (DIR) registration number of each subcontractor for all tiers.
30. Time for Completion: District may issue a Notice to Proceed within **NINETY (90)** days from the date of the Notice of Award. Once Contractor has received the Notice to Proceed, Contractor shall complete the Work within the period of time indicated in the Contract Documents.
- a. In the event that the District desires to postpone issuing the Notice to Proceed beyond this 90-day period, it is expressly understood that with reasonable notice to the Contractor, the District may postpone issuing the Notice to Proceed.
 - b. It is further expressly understood by Contractor that Contractor shall not be entitled to any claim of additional compensation as a result of the postponement of the issuance of the Notice to Proceed beyond a 90-day period. If the Contractor believes that a postponement of issuance of the Notice to Proceed will cause a hardship to the Contractor, the Contractor may terminate the Contract. Contractor's termination due to a postponement beyond this 90-day period shall be by written notice to District within **TEN (10)** calendar days after receipt by Contractor of District's notice of postponement.
 - c. It is further understood by the Contractor that in the event that Contractor terminates the Contract as a result of postponement by the District, the District shall only be obligated to pay Contractor for the Work that Contractor had performed at the time of notification of postponement and which the District had in writing authorized Contractor to perform prior to issuing a Notice to Proceed.
 - d. Should the Contractor terminate the Contract as a result of a notice of postponement, District shall have the authority to award the Contract to the next lowest responsive responsible bidder.
31. District reserves the right to reject any or all bids, including without limitation the right to reject any or all nonconforming, nonresponsive, unbalanced, or conditional bids, to re-bid, and to reject the bid of any bidder if District believes that it would not be in the best interest of the District to make an award to that bidder, whether because the bid is not responsive or the bidder is unqualified or of doubtful financial ability or fails to meet any other pertinent standard or criteria established by District. District also reserves the right to waive any inconsequential deviations or irregularities in any bid. For purposes of this paragraph, an "unbalanced bid" is one having nominal prices for some work items and/or enhanced prices for other work items.
32. It is the policy of the District that no qualified person shall be excluded from participating in, be denied the benefits of, or otherwise be subjected to discrimination in any consideration leading to the award of contract, based on race, color, gender, sexual orientation, political affiliation, age, ancestry, religion, marital status, national origin, medical condition or disability. The Successful Bidder and its subcontractors shall comply with applicable federal and state laws, including, but not limited to the California Fair Employment and Housing Act, beginning with Government Code section 12900, and Labor Code section 1735.

33. Prior to the award of Contract, District reserves the right to consider the responsibility of the Bidder. District may conduct investigations as District deems necessary to assist in the evaluation of any bid and to establish the responsibility, including, without limitation, qualifications and financial ability of Bidders, proposed subcontractors, suppliers, and other persons and organizations to perform and furnish the Work in accordance with the Contract Documents to District's satisfaction within the prescribed time.

END OF DOCUMENT

BID FORM AND PROPOSAL

To: Governing Board of the Bakersfield City School District ("District" or "Owner")

From: _____
(Proper Name of Bidder)

The undersigned declares that Bidder has read and understands the Contract Documents, including, without limitation, the Notice to Bidders and the Instructions to Bidders, and agrees and proposes to furnish all necessary labor, materials, and equipment to perform and furnish all work in accordance with the terms and conditions of the Contract Documents, including, without limitation, the Drawings and Specifications of Bid No. 25197.00-48-DM, for the following project known as:

College Heights Elementary School Asphalt Replacement, Striping & Play Equipment Poles & Foundation Installation

("Project" or "Contract") and will accept in full payment for that Work the following total lump sum amount, all taxes included:

| |
|-----------------------------|
| _____ dollars \$ _____ |
| BASE BID |

Additive/Deductive Alternates:

Alternate #1 – Basketball Play Courts

| |
|-----------------------------|
| _____ dollars \$ _____ |
| Additive |

Alternate #2 – Bus Drop Off & Student Path of Travel

| |
|-----------------------------|
| _____ dollars \$ _____ |
| Additive |

Descriptions of alternates are primarily scope definitions and do not necessarily detail the full range of materials and processes needed to complete the construction.

[REMAINDER OF PAGE INTENTIONALLY LEFT BLANK]

Additional Detail Regarding Calculation of Base Bid

1. The undersigned has reviewed the Work outlined in the Contract Documents and fully understands the scope of Work required in this Proposal, understands the construction and project management function(s) is described in the Contract Documents, and that each Bidder who is awarded a contract shall be in fact a prime contractor, not a subcontractor, to the District, and agrees that its Proposal, if accepted by the District, will be the basis for the Bidder to enter into a contract with the District in accordance with the intent of the Contract Documents.
2. The undersigned has notified the District in writing of any discrepancies or omissions or of any doubt, questions, or ambiguities about the meaning of any of the Contract Documents, and has contacted the Construction Manager before bid date to verify the issuance of any clarifying Addenda.
3. The undersigned agrees to commence work under this Contract on the date established in the Contract Documents and to complete all work within the time specified in the Contract Documents.
4. The liquidated damages clause of the General Conditions and Agreement is hereby acknowledged.
5. It is understood that the District reserves the right to reject this bid and that the bid shall remain open to acceptance and is irrevocable for a period of ninety (90) days.
6. The following documents are attached hereto:
 - Bid Bond on the District's form or other security
 - Designated Subcontractors List
 - Site Visit Certification (mandatory for BP-01, BP-02, BP-03)
 - Non-Collusion Declaration
7. Receipt and acceptance of the following Addenda is hereby acknowledged:

| | |
|------------------------|------------------------|
| No. _____, Dated _____ | No. _____, Dated _____ |
| No. _____, Dated _____ | No. _____, Dated _____ |
| No. _____, Dated _____ | No. _____, Dated _____ |

8. Bidder acknowledges that the license required for performance of the Work is a _____ license.
9. Bidder hereby certifies that Bidder is able to furnish labor that can work in harmony with all other elements of labor employed or to be employed on the Work.
10. Bidder specifically acknowledges and understands that if it is awarded the Contract, that it shall perform the Work of the Project while complying with all requirements of the Department of Industrial Relations.

11. Bidder hereby certifies that its bid includes sufficient funds to permit Bidder to comply with all local, state or federal labor laws or regulations during the Project, including payment of prevailing wage, and that Bidder will comply with the provisions of Labor Code section 2810(d) if awarded the Contract
12. Bidder represents that it is competent, knowledgeable, and has special skills with respect to the nature, extent, and inherent conditions of the Work to be performed. Bidder further acknowledges that there are certain peculiar and inherent conditions existent in the construction of the Work that may create, during the Work, unusual or peculiar unsafe conditions hazardous to persons and property.
13. Bidder expressly acknowledges that it is aware of such peculiar risks and that it has the skill and experience to foresee and to adopt protective measures to adequately and safely perform the Work with respect to such hazards.
14. Bidder expressly acknowledges that it is aware that if a false claim is knowingly submitted (as the terms "claim" and "knowingly" are defined in the California False Claims Act, Gov. Code, § 12650 et seq.), the District will be entitled to civil remedies set forth in the California False Claim Act. It may also be considered fraud and the Contractor may be subject to criminal prosecution.
15. The undersigned Bidder certifies that it is, at the time of bidding, and shall be throughout the period of the Contract, licensed by the State of California to do the type of work required under the terms of the Contract Documents and registered as a public works contractor with the Department of Industrial Relations. Bidder further certifies that it is regularly engaged in the general class and type of work called for in the Contract Documents.

Furthermore, Bidder hereby certifies to the District that all representations, certifications, and statements made by Bidder, as set forth in this bid form, are true and correct and are made under penalty of perjury.

Dated this _____ day of _____ 20 ____

Name of Bidder: _____

Type of Organization: _____

Signature: _____

Print Name: _____

Title: _____

Address of Bidder: _____

Taxpayer Identification No. of Bidder: _____

Telephone Number: _____

Fax Number: _____

E-mail: _____ Web Page: _____

Contractor's License No(s): No.: _____ Class: _____ Expiration Date: _____

No.: _____ Class: _____ Expiration Date: _____

No.: _____ Class: _____ Expiration Date: _____

Public Works Contractor Registration No.: _____

END OF DOCUMENT

BID BOND

(Note: If Bidder is providing a bid bond as its bid security, Bidder must use this form, NOT a surety company form.)

KNOW ALL PERSONS BY THESE PRESENTS:

That the undersigned, _____, as Principal ("Principal"),
and _____, as
Surety ("Surety"), a corporation organized and existing under and by virtue of the laws of
the State of California and authorized to do business as a surety in the State of California,
are held and firmly bound unto the Bakersfield City School District ("District") of Kern
County, State of California, as Obligee, in an amount equal to ten percent (10%) of the
Base Bid plus alternates, in the sum of

_____ Dollars (\$ _____)

lawful money of the United States of America, for the payment of which sum well and truly
to be made, we, and each of us, bind ourselves, our heirs, executors, administrators,
successors, and assigns, jointly and severally, firmly by these presents.

THE CONDITION OF THIS OBLIGATION IS SUCH that whereas the Principal has submitted a
bid to the District for all Work specifically described in the accompanying bid for the
following project: College Heights Elementary School Asphalt Replacement, Striping & Play
Equipment Poles & Foundation Installation / 25197.00-48-DM ("Project" or "Contract").

NOW, THEREFORE, if the Principal is awarded the Contract and, within the time and manner
required under the Contract Documents, after the prescribed forms are presented to
Principal for signature, enters into a written contract, in the prescribed form in accordance
with the bid, and files two bonds, one guaranteeing faithful performance and the other
guaranteeing payment for labor and materials as required by law, and meets all other
conditions to the Contract between the Principal and the Obligee becoming effective, or if
the Principal shall fully reimburse and save harmless the Obligee from any damage
sustained by the Obligee through failure of the Principal to enter into the written contract
and to file the required performance and labor and material bonds, and to meet all other
conditions to the Contract between the Principal and the Obligee becoming effective, then
this obligation shall be null and void; otherwise, it shall be and remain in full force and
effect. The full payment of the sum stated above shall be due immediately if Principal fails
to execute the Contract within fourteen (14) days of the date of the District's Notice of
Award to Principal.

Surety, for value received, hereby stipulates and agrees that no change, extension of time,
alteration or addition to the terms of the Contract or the call for bids, or to the work to be
performed thereunder, or the specifications accompanying the same, shall in any way affect
its obligation under this bond, and it does hereby waive notice of any such change,
extension of time, alteration or addition to the terms of the Contract or the call for bids, or
to the work, or to the specifications.

In the event suit is brought upon this bond by the Obligee and judgment is recovered, the Surety shall pay all costs incurred by the Obligee in such suit, including a reasonable attorneys' fee to be fixed by the Court.

If the District awards the bid, the security of unsuccessful bidder(s) shall be returned within sixty (60) days from the time the award is made. Unless otherwise required by law, no bidder may withdraw its bid for ninety (90) days after the date of the bid opening.

IN WITNESS WHEREOF, this instrument has been duly executed by the Principal and Surety above named, on the _____ day of _____, 20__.

Principal

By

Surety

By

Name of California Agent of Surety

Address of California Agent of Surety

Telephone Number of California Agent of Surety

Bidder must attach Power of Attorney and Certificate of Authority for Surety and a Notarial Acknowledgment for all Surety's signatures. The California Department of Insurance must authorize the Surety to be an admitted Surety Insurer.

END OF DOCUMENT

DESIGNATED SUBCONTRACTORS LIST
(Public Contact Code Sections 4100-4114)

PROJECT: College Heights Elementary School Asphalt Replacement, Striping & Play Equipment Poles & Foundation Installation

Bidder acknowledges and agrees that it must clearly set forth below the name, location and California contractor license number of each subcontractor who will perform work or labor or render service to the Bidder in or about the construction of the Work or who will specially fabricate and install a portion of the Work according to detailed drawings contained in the plans and specifications in an amount in excess of one-half of one percent (0.5%) of Bidder's total Base Bid and the kind of Work that each will perform. Vendors or suppliers of materials only do not need to be listed.

Bidder acknowledges and agrees that, if Bidder fails to list as to any portion of Work, or if Bidder lists more than one subcontractor to perform the same portion of Work, Bidder must perform that portion itself or be subjected to penalty under applicable law. In case more than one subcontractor is named for the same kind of Work, state the portion of the kind of Work that each subcontractor will perform.

If alternate bid(s) is/are called for and Bidder intends to use subcontractors different from or in addition to those subcontractors listed for work under the Base Bid, Bidder must list subcontractors that will perform Work in an amount in excess of one half of one percent (0.5%) of Bidder's total Base Bid plus alternate(s).

If further space is required for the list of proposed subcontractors, attach additional copies of page 2 showing the required information, as indicated below.

Subcontractor Name: _____

CA Cont. Lic. #: _____ Location: _____

DIR Registration #: _____

Portion of Work: _____

Subcontractor Name: _____

CA Cont. Lic. #: _____ Location: _____

DIR Registration #: _____

Portion of Work: _____

Subcontractor Name: _____

CA Cont. Lic. #: _____ Location: _____

DIR Registration #: _____

Portion of Work: _____

Subcontractor Name: _____

CA Cont. Lic. #: _____ Location: _____

DIR Registration #: _____

Portion of Work: _____

Subcontractor Name: _____

CA Cont. Lic. #: _____ Location: _____

DIR Registration #: _____

Portion of Work: _____

Subcontractor Name: _____

CA Cont. Lic. #: _____ Location: _____

DIR Registration #: _____

Portion of Work: _____

Subcontractor Name: _____

CA Cont. Lic. #: _____ Location: _____

DIR Registration #: _____

Portion of Work: _____

Subcontractor Name: _____

CA Cont. Lic. #: _____ Location: _____

DIR Registration #: _____

Portion of Work: _____

Date: _____

Proper Name of Bidder: _____

Signature: _____

Print Name: _____

Title: _____

END OF DOCUMENT

SITE VISIT CERTIFICATION

TO BE EXECUTED BY BIDDER AND SUBMITTED WITH BID
IF SITE VISIT WAS MANDATORY

**PROJECT: College Heights Elementary School Asphalt Replacement, Striping
& Play Equipment Poles & Foundation Installation**

Check option that applies:

_____ I certify that I visited the Site of the proposed Work and became fully acquainted with the conditions relating to construction and labor. I fully understand the facilities, difficulties, and restrictions attending the execution of the Work under contract.

_____ I certify that _____ (Bidder's representative) visited the Site of the proposed Work and became fully acquainted with the conditions relating to construction and labor. The Bidder's representative fully understood the facilities, difficulties, and restrictions attending the execution of the Work under contract.

Bidder fully indemnifies the Bakersfield City School District, its Architect, its Engineers, its Construction Manager, and all of their respective officers, agents, employees, and consultants from any damage, or omissions, related to conditions that could have been identified during my visit and/or the Bidder's representative's visit to the Site.

I certify under penalty of perjury under the laws of the State of California that the foregoing is true and correct.

Date: _____

Proper Name of Bidder: _____

Signature: _____

Print Name: _____

Title: _____

END OF DOCUMENT

**NON-COLLUSION DECLARATION
(Public Contract Code Section 7106)**

The undersigned declares:

I am the _____ of _____, the party making the foregoing bid.
[Title] [Name of Firm]

The bid is not made in the interest of, or on behalf of, any undisclosed person, partnership, company, association, organization, or corporation. The bid is genuine and not collusive or sham. The bidder has not directly or indirectly induced or solicited any other bidder to put in a false or sham bid. The bidder has not directly or indirectly colluded, conspired, connived, or agreed with any bidder or anyone else to put in a sham bid, or to refrain from bidding. The bidder has not in any manner, directly or indirectly, sought by agreement, communication, or conference with anyone to fix the bid price of the bidder or any other bidder, or to fix any overhead, profit, or cost element of the bid price, or of that of any other bidder. All statements contained in the bid are true. The bidder has not, directly or indirectly, submitted his or her bid price or any breakdown thereof, or the contents thereof, or divulged information or data relative thereto, to any corporation, partnership, company, association, organization, bid depository, or to any member or agent thereof, to effectuate a collusive or sham bid, and has not paid, and will not pay, any person or entity for such purpose.

Any person executing this declaration on behalf of a bidder that is a corporation, partnership, joint venture, limited liability company, limited liability partnership, or any other entity, hereby represents that he or she has full power to execute, and does execute, this declaration on behalf of the bidder.

I declare under penalty of perjury under the laws of the State of California that the foregoing is true and correct and that this declaration is executed on _____,
[Date]

at _____, _____.
[City] [State]

Date: _____

Proper Name of Bidder: _____

Signature: _____

Print Name: _____

Title: _____

END OF DOCUMENT

WORKERS' COMPENSATION CERTIFICATION

PROJECT/CONTRACT NO.: College Heights Elementary School Asphalt Replacement, Striping & Play Equipment Poles & Foundation Installation between the Bakersfield City School District ("District") and _____ ("Contractor" or "Bidder") ("Contract" or "Project").

Labor Code section 3700, in relevant part, provides:

Every employer except the State shall secure the payment of compensation in one or more of the following ways:

- a. By being insured against liability to pay compensation by one or more insurers duly authorized to write compensation insurance in this state; and/or
- b. By securing from the Director of Industrial Relations a certificate of consent to self-insure, which may be given upon furnishing proof satisfactory to the Director of Industrial Relations of ability to self-insure and to pay any compensation that may become due to his employees.

I am aware of the provisions of section 3700 of the Labor Code which require every employer to be insured against liability for workers' compensation or to undertake self-insurance in accordance with the provisions of that code, and I will comply with such provisions before commencing the performance of the Work of this Contract.

Date: _____

Proper Name of Contractor: _____

Signature: _____

Print Name: _____

Title: _____

(In accordance with Labor Code sections 1860 and 1861, the above certificate must be signed and filed with the awarding body prior to performing any Work under this Contract.)

END OF DOCUMENT

**PREVAILING WAGE AND
RELATED LABOR REQUIREMENTS CERTIFICATION**

PROJECT/CONTRACT NO.: College Heights Elementary School Asphalt Replacement, Striping & Play Equipment Poles & Foundation Installation between the Bakersfield City School District ("District") and _____
("Contractor" or "Bidder") ("Contract" or "Project").

I hereby certify that I will conform to the State of California Public Works Contract requirements regarding prevailing wages, benefits, on-site audits with 48-hours' notice, payroll records, and apprentice and trainee employment requirements, for all Work on the above Project including, without limitation, labor compliance monitoring and enforcement by the Department of Industrial Relations.

Date: _____

Proper Name of Contractor: _____

Signature: _____

Print Name: _____

Title: _____

END OF DOCUMENT

**DISABLED VETERAN BUSINESS
ENTERPRISE PARTICIPATION CERTIFICATION**

PROJECT/CONTRACT NO.: College Heights Elementary School Asphalt Replacement, Striping & Play Equipment Poles & Foundation Installation between the Bakersfield City School District ("District") and _____ ("Contractor" or "Bidder") ("Contract" or "Project").

GENERAL INSTRUCTIONS

Section 17076.11 of the Education Code requires school districts using, or planning to use, funds allocated pursuant to the State of California School Facility Program ("Program") for the construction and/or modernization of school buildings to have a participation goal for disabled veteran business enterprises ("DVBE") of at least three percent (3%) per year of the overall dollar amount expended each year by the school district on projects that receive state funding. Therefore, the lowest responsive responsible Bidder awarded the Contract must submit this document to the District with its executed Agreement, identifying the steps contractor took to solicit DVBE participation in conjunction with this Contract. **Do not submit this form with your bids.**

PART I – Method of Compliance with DVBE Participation Goals. Check the appropriate box to indicate your method of committing the contract dollar amount.

| YOUR BUSINESS ENTERPRISE IS: | AND YOU WILL | AND YOU WILL |
|---|---|---|
| A. <input type="checkbox"/> Disabled veteran owned and your forces will perform at least 3% of this Contract | Include a copy of your DVBE letter from Office of Small Business and Disabled Veterans Business Enterprise Services ("OSDS")* | Complete Part 1 of this form and the Certification |
| B. <input type="checkbox"/> Disabled veteran owned but is unable to perform 3% of this Contract with your forces | Use DVBE subcontractors /suppliers to bring the Contract participation to at least 3% | Include a copy of each DVBE's letter from OSDS (including yours, if applicable), and complete Part 1 of this form and the Certification |
| C. <input type="checkbox"/> NOT disabled veteran owned | Use DVBE subcontractors /suppliers for at least 3% of this Contract | |
| D. <input type="checkbox"/> Unable to meet the required participation goals after good faith efforts | Make good faith efforts, including contacts, advertisement and DVBE solicitation | Complete all of this form and the Certification |

* A DVBE letter from OSDS is obtained from the participating DVBE.

You must complete the following table to show the dollar amount of DVBE participation:

| | TOTAL CONTRACT PRICE |
|---|-----------------------------|
| A. Prime Bidder, if DVBE (own participation) | \$ |
| B. DVBE Subcontractor or Supplier | |
| 1. | |
| 2. | |
| 3. | |
| 4. | |
| C. Subtotal (A & B) | |
| D. Non-DVBE | |
| E. Total Bid | |

PART II – Contacts. To identify DVBE subcontractors/suppliers for participation in your contract, you must contact each of the following categories. You should contact several DVBE organizations.

| CATEGORY | TELEPHONE NUMBER | DATE CONTACTED | PERSON CONTACTED |
|--|-------------------------|-----------------------|-------------------------|
| 1. The District, if any | | | * |
| 2. OSDS, provides assistance locating DVBEs at https://caleprocure.ca.gov/pages/PublicSearch/supplier-search.aspx | (916) 375-4940 | | * |
| 3. DVBE Organization (List) | | | * |
| | | | |
| | | | |

*Write "recorded message" in this column, if applicable.

PART III – Advertisement. You must advertise for DVBE participation in both a trade and focus paper. List the advertisement you place to solicit DVBE participation. Advertisements should be published at least fourteen (14) days prior to bid/proposal opening; if you cannot advertise fourteen (14) days prior, advertisements should be published as soon as possible. Advertisements must include that your firm is seeking DVBE participation, the project name and location, and your firm’s name, your contact person, and telephone number. Attach copies of advertisements to this form.

| FOCUS/TRADE PAPER NAME | CHECK ONE | | DATE OF ADVERTISEMENT |
|------------------------|-----------|-------|-----------------------|
| | TRADE | FOCUS | |
| | | | |
| | | | |

PART IV – DVBE Solicitations. List DVBE subcontractors/suppliers that were invited to bid. Use the following instructions to complete the remainder of this section (read the three columns as a sentence from left to right). If you need additional space to list DVBE solicitations, please use a separate page and attach to this form.

| IF THE DVBE..... | THEN..... | AND..... | | |
|--|--------------------------------------|--|---------------------|-------------|
| was selected to participate | Check "YES" in the "SELECTED" column | include a copy of their DVBE letter(s) from OSDS | | |
| was NOT selected to participate | Check "NO" in the "SELECTED" column | state why in the "REASON NOT SELECTED" column | | |
| did not respond to your solicitation | Check the "NO RESPONSE" column. | | | |
| DVBE CONTACTED | SELECTED | | REASON NOT SELECTED | NO RESPONSE |
| | YES | NO | | |
| | | | | |
| | | | | |
| | | | | |

A copy of this form must be retained by you and may be subject to a future audit.

CERTIFICATION

I, _____, certify that I am the bidder's _____ and that I have made a diligent effort to ascertain the facts with regard to the representations made herein. In making this certification, I am aware of section 12650 et seq. of the Government Code providing for the imposition of treble damages for making false claims.

Date: _____

Proper Name of Contractor: _____

Signature: _____

Print Name: _____

Title: _____

END OF DOCUMENT

DRUG-FREE WORKPLACE CERTIFICATION

PROJECT/CONTRACT NO.: College Heights Elementary School Asphalt Replacement, Striping & Play Equipment Poles & Foundation Installation between the Bakersfield City School District ("District") and _____ ("Contractor" or "Bidder") ("Contract" or "Project").

This Drug-Free Workplace Certification form is required from the successful Bidder pursuant to Government Code section 8350 et seq., the Drug-Free Workplace Act of 1990. The Drug-Free Workplace Act of 1990 requires that every person or organization awarded a contract or grant for the procurement of any property or service from any state agency must certify that it will provide a drug-free workplace by doing certain specified acts. In addition, the Act provides that each contract or grant awarded by a state agency may be subject to suspension of payments or termination of the contract or grant, and the contractor or grantee may be subject to debarment from future contracting, if the contracting agency determines that specified acts have occurred.

The District is not a "state agency" as defined in the applicable section(s) of the Government Code, but the District is a local agency and public school district under California law and requires all contractors on District projects to comply with the provisions and requirements of the Drug-Free Workplace Act of 1990.

Contractor must also comply with the provisions of Health & Safety Code section 11362.3 which prohibits the consumption or possession of cannabis or cannabis products in any public place, including school grounds, and specifically on school grounds while children are present.

Contractor shall certify that it will provide a drug-free workplace by doing all of the following:

- a. Publishing a statement notifying employees that the unlawful manufacture, distribution, dispensation, possession, or use of a controlled substance is prohibited in the person's or organization's workplace and specifying actions which will be taken against employees for violations of the prohibition.
- b. Establishing a drug-free awareness program to inform employees about all of the following:
 - (1) The dangers of drug abuse in the workplace.
 - (2) The person's or organization's policy of maintaining a drug-free workplace.
 - (3) The availability of drug counseling, rehabilitation, and employee-assistance programs.
 - (4) The penalties that may be imposed upon employees for drug abuse violations.

- c. Requiring that each employee engaged in the performance of the contract or grant be given a copy of the statement required above, and that, as a condition of employment on the contract or grant, the employee agrees to abide by the terms of the statement.

I, the undersigned, agree to fulfill the terms and requirements of Government Code section 8355 listed above and will publish a statement notifying employees concerning (a) the prohibition of controlled substance at the workplace, (b) establishing a drug-free awareness program, and (c) requiring that each employee engaged in the performance of the Contract be given a copy of the statement required by section 8355(a), and requiring that the employee agree to abide by the terms of that statement.

I also understand that if the District determines that I have either (a) made a false certification herein, or (b) violated this certification by failing to carry out the requirements of section 8355, that the Contract awarded herein is subject to termination, suspension of payments, or both. I further understand that, should I violate the terms of the Drug-Free Workplace Act of 1990, I may be subject to debarment in accordance with the requirements of the aforementioned Act.

I acknowledge that I am aware of the provisions of and hereby certify that I will adhere to the requirements of the Drug-Free Workplace Act of 1990 and Health and Safety Code section 11362.3.

Date: _____
Proper Name of Contractor: _____
Signature: _____
Print Name: _____
Title: _____

END OF DOCUMENT

TOBACCO-FREE ENVIRONMENT CERTIFICATION

PROJECT/CONTRACT NO.: College Heights Elementary School Asphalt Replacement, Striping & Play Equipment Poles & Foundation Installation between the Bakersfield City School District ("District") and _____ ("Contractor" or "Bidder") ("Contract" or "Project").

This Tobacco-Free Environment Certification form is required from the successful Bidder.

Pursuant to, without limitation, 20 U.S.C. section 6083, Labor Code section 6400 et seq., Health & Safety Code section 104350 et seq., Business and Professions Code section 22950 et seq., and District Board policies, all District sites, including the Project site, are tobacco-free environments. Smoking and the use of tobacco products by all persons is prohibited on or in District property. District property includes school buildings, school grounds, school-owned vehicles and vehicles owned by others while on District property. The prohibition on smoking includes the use of any electronic smoking device that creates an aerosol or vapor, in any manner or in any form, and the use of any oral smoking device for the purpose of circumventing the prohibition of tobacco smoking. Further, Health & Safety Code section 11362.3 prohibits the smoking or use of cannabis or cannabis products in any place where smoking tobacco is prohibited.

I acknowledge that I am aware of the District's policy regarding tobacco-free environments at District sites, including the Project site and hereby certify that I will adhere to the requirements of that policy and not permit any of my firm's employees, agents, subcontractors, or my firm's subcontractors' employees or agents, to use tobacco and/or smoke on the Project site.

Date: _____
Proper Name of Contractor: _____
Signature: _____
Print Name: _____
Title: _____

END OF DOCUMENT

LEAD-BASED MATERIALS CERTIFICATION

PROJECT/CONTRACT NO.: College Heights Elementary School Asphalt Replacement, Striping & Play Equipment Poles & Foundation Installation between the Bakersfield City School District ("District") and _____ ("Contractor" or "Bidder") ("Contract" or "Project").

This certification provides notice to the Contractor that:

- (1) Contractor's work may disturb lead-containing building materials.
- (2) Contractor shall notify the District if any work may result in the disturbance of lead-containing building materials.
- (3) Contractor shall comply with the Renovation, Repair and Painting Rule, if lead-based paint is disturbed in a six-square-foot or greater area indoors or a 20-square-foot or greater area outdoors.

1. Lead as a Health Hazard

Lead poisoning is recognized as a serious environmental health hazard facing children today. Even at low levels of exposure, much lower than previously believed, lead can impair the development of a child's central nervous system, causing learning disabilities, and leading to serious behavioral problems. Lead enters the environment as tiny lead particles and lead dust disburse when paint chips, chalks, peels, wears away over time, or is otherwise disturbed. Ingestion of lead dust is the most common pathway of childhood poisoning; lead dust gets on a child's hands and toys and then into a child's mouth through common hand-to-mouth activity. Exposures may result from construction or remodeling activities that disturb lead paint, from ordinary wear and tear of windows and doors, or from friction on other surfaces.

Ordinary construction and renovation or repainting activities carried out without lead-safe work practices can disturb lead-based paint and create significant hazards. Improper removal practices, such as dry scraping, sanding, or water blasting painted surfaces, are likely to generate high volumes of lead dust.

Because the Contractor and its employees will be providing services for the District, and because the Contractor's work may disturb lead-containing building materials, CONTRACTOR IS HEREBY NOTIFIED of the potential presence of lead-containing materials located within certain buildings utilized by the District. All school buildings built prior to 1978 are presumed to contain some lead-based paint until sampling proves otherwise.

2. Overview of California Law

Education Code section 32240 et seq. is known as the Lead-Safe Schools Protection Act. Under this act, the Department of Health Services is to conduct a sample survey of schools in the State of California for the purpose of developing risk factors to predict lead contamination in public schools. (Ed. Code, § 32241.)

Any school that undertakes any action to abate existing risk factors for lead is required to utilize trained and state-certified contractors, inspectors, and workers. (Ed. Code, § 32243, subd. (b).) Moreover, lead-based paint, lead plumbing, and solders, or other potential sources of lead contamination, shall not be utilized in the construction of any new school facility or the modernization or renovation of any existing school facility. (Ed. Code, § 32244.)

Both the Federal Occupational Safety and Health Administration ("Fed/OSHA") and the California Division of Occupational Safety and Health ("Cal/OSHA") have implemented safety orders applicable to all construction work where a contractor's employee may be occupationally exposed to lead.

The OSHA Regulations apply to all construction work where a contractor's employee may be occupationally exposed to lead. The OSHA Regulations contain specific and detailed requirements imposed on contractors subject to those regulations. The OSHA Regulations define construction work as work for construction, alteration, and/or repair, including painting and decorating. Regulated work includes, but is not limited to, the following:

- a. Demolition or salvage of structures where lead or materials containing lead are present;
- b. Removal or encapsulation of materials containing lead;
- c. New construction, alteration, repair, or renovation of structures, substrates, or portions thereof, that contain lead, or materials containing lead;
- d. Installation of products containing lead;
- e. Lead contamination/emergency cleanup;
- f. Transportation, disposal, storage, or containment of lead or materials containing lead on the site or location at which construction activities are performed; and
- g. Maintenance operations associated with the construction activities described in the subsection.

Because it is assumed by the District that all painted surfaces (interior as well as exterior) within the District contain some level of lead, it is imperative that the Contractor, its workers and subcontractors fully and adequately comply with all applicable laws, rules and regulations governing lead-based materials (including title 8, California Code of Regulations, section 1532.1).

Contractor shall notify the District if any Work may result in the disturbance of lead-containing building materials. Any and all Work that may result in the disturbance of lead-containing building materials shall be coordinated through the District. A signed copy of this Certification shall be on file prior to beginning Work on the Project, along with all current insurance certificates.

3. Renovation, Repair and Painting Rule, Section 402(c)(3) of the Toxic Substances Control Act

The EPA requires lead safe work practices to reduce exposure to lead hazards created by renovation, repair and painting activities that disturb lead-based paint. Pursuant to the Renovation, Repair and Painting Rule (RRP), renovations in homes, childcare facilities, and schools built prior to 1978 must be conducted by certified renovations firms, using renovators with training by a EPA-accredited training provider, and fully and adequately complying with all applicable laws, rules and regulations governing lead-based materials, including those rules and regulations appearing within title 40 of the Code of Federal Regulations as part 745 (40 CFR 745).

The RRP requirements apply to all contractors who disturb lead-based paint in a six-square-foot or greater area indoors or a 20-square-foot or greater area outdoors. If a DPH-certified inspector or risk assessor determines that a home constructed before 1978 is lead-free, the federal certification is not required for anyone working on that particular building.

4. Contractor's Liability

If the Contractor fails to comply with any applicable laws, rules, or regulations, and that failure results in a site or worker contamination, the Contractor will be held solely responsible for all costs involved in any required corrective actions, and shall defend, indemnify, and hold harmless the District, pursuant to the indemnification provisions of the Contract, for all damages and other claims arising therefrom.

If lead disturbance is anticipated in the Work, only persons with appropriate accreditation, registrations, licenses, and training shall conduct this Work.

It shall be the responsibility of the Contractor to properly dispose of any and all waste products, including, but not limited to, paint chips, any collected residue, or any other visual material that may occur from the prepping of any painted surface. It will be the responsibility of the Contractor to provide the proper disposal of any hazardous waste by a certified hazardous waste hauler. This company shall be registered with the Department of Transportation (DOT) and shall be able to issue a current manifest number upon transporting any hazardous material from any school site within the District.

The Contractor shall provide the District with any sample results prior to beginning Work, during the Work, and after the completion of the Work. The District may request to examine, prior to the commencement of the Work, the lead training records of each employee of the Contractor.

THE CONTRACTOR HEREBY ACKNOWLEDGES, UNDER PENALTY OF PERJURY, THAT IT:

1. HAS RECEIVED NOTIFICATION OF POTENTIAL LEAD-BASED MATERIALS ON THE OWNER'S PROPERTY;
2. IS KNOWLEDGEABLE REGARDING AND WILL COMPLY WITH ALL APPLICABLE LAWS, RULES, AND REGULATIONS GOVERNING WORK WITH, AND DISPOSAL, OF LEAD.

THE UNDERSIGNED WARRANTS THAT HE/SHE HAS THE AUTHORITY TO SIGN ON BEHALF OF AND BIND THE CONTRACTOR. THE DISTRICT MAY REQUIRE PROOF OF SUCH AUTHORITY.

Date: _____

Proper Name of Contractor: _____

Signature: _____

Print Name: _____

Title: _____

END OF DOCUMENT

**CRIMINAL BACKGROUND INVESTIGATION/
FINGERPRINTING CERTIFICATION**

PROJECT/CONTRACT NO.: College Heights Elementary School Asphalt Replacement, Striping & Play Equipment Poles & Foundation Installation between the Bakersfield City School District ("District") and _____ ("Contractor" or "Bidder") ("Contract" or "Project").

The undersigned does hereby certify to the District that I am a representative of the Contractor currently under contract with the District; that I am familiar with the facts herein certified; and that I am authorized and qualified to execute this certificate on behalf of Contractor.

Contractor certifies that it has taken at least one of the following actions (check all that apply):

- Pursuant to Education Code section 45125.2(a), Contractor has installed or will install, prior to commencement of Work, a physical barrier at the Work Site, that will limit contact between Contractor's employees, Subcontractors or suppliers and District pupils at all times; and/or
- Pursuant to Education Code section 45125.2(a), Contractor certifies that all employees will be under the continual supervision of, and monitored by, an employee of the Contractor who the California Department of Justice ("DOJ") has ascertained, or as described below, will ascertain, has not been convicted of a violent or serious felony. The name and title of the employee who will be supervising Contractor's and its subcontractors' or suppliers' employees is:

Name: _____

Title: _____

NOTE: If Contractor is a sole proprietor, and elects the above option, Contractor must have the above-named employee's fingerprints prepared and submitted by District for submission to the DOJ, in accordance with Education Code section 45125.1(h). No work shall commence until such determination by DOJ has been made.

- Pursuant to Education Code section 45125.2(a), the District will take appropriate steps to protect the safety of any pupils that may come in contact with Contractor's employees, subcontractors or suppliers so that the fingerprinting and criminal background investigation requirements of Education Code section 45125.2 shall not apply to Contractor under the Contract.
- The Work on the Contract is either (i) at an unoccupied school site and no employee of Contractor and/or subcontractor or supplier of any tier of the Contract shall come in contact with the District pupils or (ii) if Contractor's employees or any subcontractor or supplier of any tier of the Contract interacts with pupils, such interaction shall only take place under the immediate supervision and control of the pupil's parent or guardian or a school employee, so that the fingerprinting and criminal background investigation requirements of Education Code section 45125.1 shall not apply to Contractor under the Contract.

- The Contractor, who is not a sole proprietor, has complied with the fingerprinting requirements of Education Code section 45125.1 with respect to all Contractor's employees and all of its Subcontractors' employees who may have contact with District pupils in the course of providing services pursuant to the Contract, and the DOJ has determined (A) that none of those employees has been convicted of a felony, as that term is defined in Education Code section 45122.1 and/or (B) that the prohibition does not apply to an employee as provided by Education Code section 45125.1(e)(2) or (3). When the Contractor performs the criminal background check, it shall immediately provide any subsequent arrest and conviction information it receives to the District pursuant to the subsequent arrest service. No work shall commence until the Department of Justice ascertains that Contractor's employees and any subcontractors' employees have not been convicted of a felony as defined in Education Code Section 45122.1.

A complete and accurate list of Contractor's employees and of all of its subcontractors' employees who may come in contact with District pupils during the course and scope of the Contract is attached hereto as ATTACHMENT "A;" and/or

- The Contractor is a sole proprietor and intends to comply with the fingerprinting requirements of Education Code section 45125.1(h) with respect to all Contractor's employees who may have contact with District pupils in the course of providing services pursuant to the Contract, and hereby agrees to the District's preparation and submission of fingerprints such that the DOJ may determine (A) that none of those employees has been convicted of a felony, as that term is defined in Education Code section 45122.1 and/or (B) that the prohibition does not apply to an employee as provided by Education Code section 45125.1(e)(2) or (3). No work shall commence until the Department of Justice ascertains that Contractor's employees and any subcontractors' employees have not been convicted of a felony as defined in Education Code Section 45122.1.

Contractor's responsibility for background clearance extends to all of its employees, Subcontractors or suppliers, and employees of Subcontractors or suppliers coming into contact with District pupils regardless of whether they are designated as employees or acting as independent contractors of the Contractor.

Date: _____
Proper Name of Contractor: _____
Signature: _____
Print Name: _____
Title: _____

[CONTINUED ON NEXT PAGE]

ATTACHMENT "A"

List of Employees/Subcontractors

Name/Company: _____

Name/Company: _____

Name/Company: _____

Name/Company: _____

Name/Company: _____

Name/Company: _____

Name/Company: _____

Name/Company: _____

Name/Company: _____

Name/Company: _____

Name/Company: _____

Name/Company: _____

Name/Company: _____

Name/Company: _____

Name/Company: _____

Name/Company: _____

Name/Company: _____

Name/Company: _____

Name/Company: _____

Name/Company: _____

Name/Company: _____

If further space is required for the list of employees/subcontractors, attach additional copies of this page.

END OF DOCUMENT

REGISTERED SUBCONTRACTORS LIST
(Labor Code Section 1771.1)

PROJECT: College Heights Elementary School Asphalt Replacement, Striping & Play Equipment Poles & Foundation Installation / 25197.00-48-DM

Date Submitted (for Updates): _____

Contractor acknowledges and agrees that it must clearly set forth below the name and Department of Industrial Relations (DIR) registration number of each subcontractor **for all tiers** who will perform work or labor or render service to Contractor or its subcontractors in or about the construction of the Work **at least two (2) weeks before the subcontractor is scheduled to perform work**. This document is to be updated as all tiers of subcontractors are identified.

Contractor acknowledges and agrees that, if Contractor fails to list as to any subcontractor of any tier who performs any portion of Work, the Contract is subject to cancellation and the Contractor will be subjected to penalty under applicable law.

If further space is required for the list of proposed subcontractors, attach additional copies of page 2 showing the required information, as indicated below.

Subcontractor Name: _____

DIR Registration #: _____

Portion of Work: _____

Subcontractor Name: _____

DIR Registration #: _____

Portion of Work: _____

Subcontractor Name: _____

DIR Registration #: _____

Portion of Work: _____

Subcontractor Name: _____

DIR Registration #: _____

Portion of Work: _____

Subcontractor Name: _____

DIR Registration #: _____

Portion of Work: _____

Subcontractor Name: _____

DIR Registration #: _____

Portion of Work: _____

Subcontractor Name: _____

DIR Registration #: _____

Portion of Work: _____

Subcontractor Name: _____

DIR Registration #: _____

Portion of Work: _____

Subcontractor Name: _____

DIR Registration #: _____

Portion of Work: _____

Subcontractor Name: _____

DIR Registration #: _____

Portion of Work: _____

Subcontractor Name: _____

DIR Registration #: _____

Portion of Work: _____

Subcontractor Name: _____

DIR Registration #: _____

Portion of Work: _____

Date: _____

Name of Contractor: _____

Signature: _____

Print Name: _____

Title: _____

END OF DOCUMENT

NOTICE OF AWARD

Dated: _____ 20__

To: _____ (Contractor)

(Address)

From: Governing Board ("Board") of the Bakersfield City School District ("District")

Re: College Heights Elementary School Asphalt Replacement, Striping & Play Equipment Poles & Foundation Installation,

Project No. 25197.00-48-DM ("Project"). Bid Package #: _____

Contractor has been awarded the Contract for the above-referenced Project on _____, 20__, by action of the District's Board.

The Contract Price is _____ Dollars (\$_____), and includes alternates _____.

Two (2) copies of each of the Contract Documents (except Drawings) accompany this Notice of Award.

You must comply with the following conditions precedent within **FOURTEEN (14)** calendar days of the date of this Notice of Award.

The Contractor shall execute and submit the following documents by 5:00 p.m. of the **FOURTEEN (14th)** calendar day following the date of the Notice of Award.

- a. Agreement: To be executed by successful Bidder. Submit two (2) copies, each bearing an original signature.
- b. Performance Bond (100%): On the form provided in the Contract Documents and fully executed as indicated on the form.
- c. Payment Bond (Contractor's Labor & Material Bond) (100%): On the form provided in the Contract Documents and fully executed as indicated on the form.
- d. Insurance Certificates and Endorsements as required.
- e. Workers' Compensation Certification.
- f. Prevailing Wage and Related Labor Requirements Certification.
- g. Disabled Veteran Business Enterprise Participation Certification.
- h. Drug-Free Workplace Certification.

- i. Tobacco-Free Environment Certification.
- j. Hazardous Materials Certification.
- k. Lead-Based Materials Certification.
- l. Criminal Background Investigation/Fingerprinting Certification.

Failure to comply with these conditions within the time specified will entitle District to consider your bid abandoned, to annul this Notice of Award, and to declare your Bid Security forfeited, as well as any other rights the District may have against the Contractor.

After you comply with those conditions, District will return to you one fully signed counterpart of the Agreement.

BAKERSFIELD CITY SCHOOL DISTRICT

BY: _____

NAME: _____

TITLE: _____

END OF DOCUMENT

AGREEMENT

THIS AGREEMENT IS MADE AND ENTERED INTO THIS _____ DAY OF _____
_____, 20____, by and between the Bakersfield City School District ("District") and _____
_____ ("Contractor") ("Agreement").

WITNESSETH: That the parties hereto have mutually covenanted and agreed, and by these presents do covenant and agree with each other, as follows:

- 1. The Work:** Contractor agrees to furnish all tools, equipment, apparatus, facilities, labor, and material necessary to perform and complete in a good and workmanlike manner, the work of the following project:

College Heights Elementary School Asphalt Replacement, Striping & Play
Equipment Poles & Foundation Installation / 25197.00-48-DM

("Project" or "Contract" or "Work")

It is understood and agreed that the Work shall be performed and completed as required in the Contract Documents including, without limitation, the Drawings and Specifications and submission of all documents required to secure funding or by the Division of the State Architect for close-out of the Project, under the direction and supervision of, and subject to the approval of, the District or its authorized representative.

- 2. The Contract Documents:** The complete Contract consists of all Contract Documents as defined in the General Conditions and incorporated herein by this reference. Any and all obligations of the District and Contractor are fully set forth and described in the Contract Documents. All Contract Documents are intended to cooperate so that any Work called for in one and not mentioned in the other or vice versa is to be executed the same as if mentioned in all Contract Documents.
- 3. Interpretation of Contract Documents:** Should any question arise concerning the intent or meaning of Contract Documents, including the Drawings or Specifications, the question shall be submitted to the District for interpretation. If a conflict exists in the Contract Documents, valid, written modifications, beginning with the most recent, shall control over this Agreement (if any), which shall control over the Special Conditions, which shall control over any Supplemental Conditions, which shall control over the General Conditions, which shall control over the remaining Division 0 documents, which shall control over Division 1 Documents which shall control over Division 2 through Division 49 documents, which shall control over figured dimensions, which shall control over large-scale drawings, which shall control over small-scale drawings. In the case of a discrepancy or ambiguity solely between and among the Drawings and Specifications, the discrepancy or ambiguity shall be resolved in favor of the interpretation that will provide District with the functionally complete and operable Project described in the Drawings and Specifications. In no case shall a document calling for lower quality and/or quantity material or workmanship control. The decision of the District in the matter shall be final.

4. **Time for Completion:** It is hereby understood and agreed that the Work under this Contract shall be completed per attachment S Baseline Bid Schedule (_____) consecutive calendar days ("Contract Time") from the date specified in the District's Notice to Proceed.
5. **Completion - Extension of Time:** Should the Contractor fail to complete this Contract, and the Work provided herein, within the time fixed for completion, due allowance being made for the contingencies provided for herein, the Contractor shall become liable to the District for all loss and damage that the District may suffer on account thereof. The Contractor shall coordinate its Work with the Work of all other contractors. The District shall not be liable for delays resulting from Contractor's failure to coordinate its Work with other contractors in a manner that will allow timely completion of Contractor's Work. Contractor shall be liable for delays to other contractors caused by Contractor's failure to coordinate its Work with the Work of other contractors.
6. **Liquidated Damages:** Time is of the essence for all work under this Agreement. It is hereby understood and agreed that it is and will be difficult and/or impossible to ascertain and determine the actual damage that the District will sustain in the event of and by reason of Contractor's delay; therefore, Contractor agrees that it shall pay to the District the sum of one thousand dollars (\$1,000.00) per day as liquidated damages for each and every day's delay beyond the time herein prescribed in completion of the Work.

It is hereby understood and agreed that this amount is not a penalty.

In the event that any portion of the liquidated damages is not paid to the District, the District may deduct that amount from any money due or that may become due the Contractor under this Agreement, and such deduction does not constitute a withholding or penalty. The District's right to assess liquidated damages is as indicated herein and in the General Conditions.

The time during which the Contract is delayed for cause, as hereinafter specified, may extend the time of completion for a reasonable time as the District may grant, provided that Contractor has complied with the claims procedure of the Contract Documents. This provision does not exclude the recovery of damages by either party under other provisions in the Contract Documents.

7. **Loss Or Damage:** The District and its agents and authorized representatives shall not in any way or manner be answerable or suffer loss, damage, expense, or liability for any loss or damage that may happen to the Work, or any part thereof, or in or about the same during its construction and before acceptance, and the Contractor shall assume all liabilities of every kind or nature arising from the Work, either by accident, negligence, theft, vandalism, or any cause whatsoever; and shall hold the District and its agents and authorized representatives harmless from all liability of every kind and nature arising from accident, negligence, or any cause whatsoever.
8. **Limitation Of District Liability:** District's financial obligations under this Contract shall be limited to the payment of the compensation provided in this Contract. Notwithstanding any other provision of this Contract, in no event shall District be liable, regardless of whether any claim is based on contract or tort, for any special, consequential, indirect or incidental damages, including, but not limited to, lost

profits or revenue, lost bonding capacity, arising out of or in connection with this Contract for the services performed in connection with this Contract.

- 9. Insurance and Bonds:** Prior to issuance of the Notice to Proceed by the District, Contractor shall provide all required certificates of insurance, insurance endorsements, and payment and performance bonds as evidence thereof.
- 10. Prosecution of Work:** If the Contractor should neglect to prosecute the Work properly or fail to perform any provisions of this Contract, the District, may, pursuant to the General Conditions and without prejudice to any other remedy it may have, make good such deficiencies and may deduct the cost thereof from the payment then or thereafter due the Contractor.
- 11. Authority of Architect, Project Inspector, and DSA:** Contractor hereby acknowledges that the Architect(s), the Project Inspector(s), and the Division of the State Architect ("DSA") have authority to approve and/or suspend Work if the Contractor's Work does not comply with the requirements of the Contract Documents, Title 24 of the California Code of Regulations, and all applicable laws and regulations. The Contractor shall be liable for any delay caused by its non-compliant Work.
- 12. Assignment of Contract:** Neither the Contract, nor any part thereof, nor any moneys due or to become due thereunder, may be assigned by the Contractor without the prior written approval of the District, nor without the written consent of the Surety on the Contractor's Performance Bond (the "Surety"), unless the Surety has waived in writing its right to notice of assignment.
- 13. Classification of Contractor's License:** Contractor hereby acknowledges that it currently holds valid Type " _____ " Contractor's license(s) issued by the State of California, Contractors' State License Board, in accordance with division 3, chapter 9, of the Business and Professions Code and in the classification called for in the Contract Documents.
- 14. Registration as Public Works Contractor:** The Contractor and all Subcontractors currently are registered as public works contractors with the Department of Industrial Relations, State of California, in accordance with Labor Code section 1771.1.
- 15. Payment of Prevailing Wages:** The Contractor and all Subcontractors shall pay all workers on all Work performed pursuant to this Contract not less than the general prevailing rate of per diem wages and the general prevailing rate for holiday and overtime work as determined by the Director of the Department of Industrial Relations, State of California, for the type of work performed and the locality in which the work is to be performed within the boundaries of the District, pursuant to sections 1770 et seq. of the California Labor Code.
- 16. Labor Compliance Monitoring and Enforcement:** This Project is subject to labor compliance monitoring and enforcement by the Department of Industrial Relations pursuant to Labor Code section 1771.4 and Title 8 of the California Code of Regulations. Contractor specifically acknowledges and understands that it shall perform the Work of this Agreement while complying with all the applicable provisions of Division 2, Part 7, Chapter 1, of the Labor Code, including, without limitation, the requirement that the Contractor and all of its Subcontractors shall

timely submit complete and accurate electronic certified payroll records as required by the Contract Documents, or the District may not issue payment.

- 17. Contract Price:** In consideration of the foregoing covenants, promises, and agreements on the part of the Contractor, and the strict and literal fulfillment of each and every covenant, promise, and agreement, and as compensation agreed upon for the Work and construction, erection, and completion as aforesaid, the District covenants, promises, and agrees that it will well and truly pay and cause to be paid to the Contractor in full, and as the full Contract Price and compensation for construction, erection, and completion of the Work hereinabove agreed to be performed by the Contractor, the following price:

_____ **Dollars**
(\$ _____),

in lawful money of the United States, which sum is to be paid according to the schedule provided by the Contractor and accepted by the District and subject to additions and deductions as provided in the Contract. This amount supersedes any previously stated and/or agreed to amount(s).

- 18. No Representations:** No representations have been made other than as set forth in writing in the Contract Documents, including this Agreement. Each of the Parties to this Agreement warrants that it has carefully read and understood the terms and conditions of this Agreement and all Contract Documents, and that it has not relied upon the representations or advice of any other Party or any attorney not its own.
- 19. Entire Agreement:** The Contract Documents, including this Agreement, set forth the entire agreement between the parties hereto and fully supersede any and all prior agreements, understandings, written or oral, between the parties hereto pertaining to the subject matter thereof.
- 20. Severability:** If any term, covenant, condition, or provision in any of the Contract Documents is held by a court of competent jurisdiction to be invalid, void or unenforceable, the remainder of the provisions in the Contract Documents shall remain in full force and effect and shall in no way be affected, impaired, or invalidated thereby.
- 21. Authority of Signatories:** Each party has the full power and authority to enter into and perform this Contract, and the person signing this Contract on behalf of each party has been properly authorized and empowered to enter into this Contract. This Contract may be executed in one or more counterparts, each of which shall be deemed an original. For this Agreement, and for all Contract Documents requiring a signature, a facsimile or electronic signature shall be deemed to be the equivalent of the actual original signature. All counterparts so executed shall constitute one Contract binding all the Parties hereto.

22. Compliance with Law. The Parties shall observe and comply with all applicable county, state and federal laws, ordinances, rules and regulations now in effect or hereafter enacted, each of which are hereby made a part hereof and incorporated herein by reference. Contractor shall observe and comply with all rules and regulations of the Board of the District and all federal, state, and local laws, ordinances and regulations. Contractor shall give all notices required by any law, ordinance, rule and regulation bearing on conduct of their staff and representatives. If Contractor observes that any of the Services required by this Agreement are at variance with any such laws, ordinance, rules or regulations, Contractor shall notify the District, in writing, and, at the sole option of the District, any necessary changes to the scope shall be made and this Agreement shall be appropriately amended in writing, or this Agreement shall be terminated effective upon Contractor's receipt of a written termination notice from the District.

IN WITNESS WHEREOF, accepted and agreed on the date indicated above:

CONTRACTOR NAME

BAKERSFIELD CITY SCHOOL DISTRICT

By: _____

By: _____

Print Name: _____

Print Name: Sherry Gladin

Title: _____

Title: Assistant Superintendent, Business Services

NOTE: If the party executing this Contract is a corporation, a certified copy of the by-laws, or of the resolution of the Board of Directors, authorizing the officers of said corporation to execute the Contract and the bonds required thereby must be attached hereto.

END OF DOCUMENT

NOTICE TO PROCEED

Dated: _____, 20__

TO: _____
("Contractor")

ADDRESS: _____

PROJECT/CONTRACT NO.: College Heights Elementary School Asphalt Replacement, Striping & Play Equipment Poles & Foundation Installation / 25197.00-48-DM between the Bakersfield City School District and Contractor ("Contract").

You are notified that the Contract Time under the above Contract will commence to run on _____, 20__. By that date, you are to start performing your obligations under the Contract Documents. In accordance with the Agreement executed by Contractor, the date of completion is _____, 20__.

You must submit the following documents by 5:00 p.m. of the TENTH (10th) calendar day following the date of this Notice to Proceed:

- a. Contractor's preliminary schedule of construction.
- b. Contractor's preliminary schedule of values for all of the Work.
- c. Contractor's preliminary schedule of submittals, including Shop Drawings, Product Data, and Samples submittals
- d. Contractor's Safety Plan specifically adapted for the Project.
- e. Registered Subcontractors List: A complete subcontractors list for all tiers, including the name, Department of Industrial Relations registration number, and portion of work.

Thank you. We look forward to a very successful Project.

BAKERSFIELD CITY SCHOOL DISTRICT

BY: _____

NAME: _____

TITLE: _____

END OF DOCUMENT

PERFORMANCE BOND
(100% of Contract Price)

(Note: Contractor must use this form, NOT a surety company form.)

KNOW ALL PERSONS BY THESE PRESENTS:

WHEREAS, the governing board ("Board") of the Bakersfield City School District, ("District") and _____ ("Principal") have entered into a contract for the furnishing of all materials and labor, services and transportation, necessary, convenient, and proper to perform the following project:

College Heights Elementary School Asphalt Replacement, Striping & Play Equipment Poles & Foundation Installation / 25197.00-48-DM

("Project" or "Contract") which Contract dated _____, 20____, and all of the Contract Documents attached to or forming a part of the Contract, are hereby referred to and made a part hereof; and

WHEREAS, said Principal is required under the terms of the Contract to furnish a bond for the faithful performance of the Contract.

NOW, THEREFORE, the Principal and _____ ("Surety") are held and firmly bound unto the Board of the District in the penal sum of _____

Dollars (\$_____), lawful money of the United States, for the payment of which sum well and truly to be made we bind ourselves, our heirs, executors, administrators, successors, and assigns jointly and severally, firmly by these presents, to:

- Promptly perform all the work required to complete the Project; and
- Pay to the District all damages the District incurs as a result of the Principal's failure to perform all the Work required to complete the Project.

Or, at the District's sole discretion and election, the Surety shall obtain a bid or bids for completing the Contract in accordance with its terms and conditions, and upon determination by the District of the lowest responsible bidder, arrange for a contract between such bidder and the District and make available as Work progresses sufficient funds to pay the cost of completion less the "balance of the Contract Price," and to pay and perform all obligations of Principals under the Contract, including, without limitation, all obligations with respect to warranties, guarantees and the payment of liquidated damages. The term "balance of the Contract Price," as used in this paragraph, shall mean the total amount payable to Principal by the District under the Contract and any modifications thereto, less the amount previously paid by the District to the Principal, less any withholdings by the District allowed under the Contract. District shall not be required or obligated to accept a tender of a completion contractor from the Surety for any or no reason.

The condition of the obligation is such that, if the above bound Principal, its heirs, executors, administrators, successors, or assigns, shall in all things stand to and abide by, and well and truly

keep and perform the covenants, conditions, and agreements in the Contract and any alteration thereof made as therein provided, on its part to be kept and performed at the time and in the intent and meaning, including all contractual guarantees and warranties of materials and workmanship, and shall indemnify and save harmless the District, its trustees, officers and agents, as therein stipulated, then this obligation shall become null and void, otherwise it shall be and remain in full force and virtue.

Surety expressly agrees that the District may reject any contractor or subcontractor proposed by Surety to fulfill its obligations in the event of default by the Principal. Surety shall not utilize Principal in completing the Work nor shall Surety accept a Bid from Principal for completion of the Work if the District declares the Principal to be in default and notifies Surety of the District's objection to Principal's further participation in the completion of the Work.

As a condition precedent to the satisfactory completion of the Contract, the above obligation shall hold good for a period equal to the warranty and/or guarantee period of the Contract, during which time Surety's obligation shall continue if Contractor shall fail to make full, complete, and satisfactory repair and replacements and totally protect the District from loss or damage resulting from or caused by defective materials or faulty workmanship. The obligations of Surety hereunder shall continue so long as any obligation of Contractor remains. Nothing herein shall limit the District's rights or the Contractor or Surety's obligations under the Contract, law or equity, including, but not limited to, California Code of Civil Procedure section 337.15.

The Surety, for value received, hereby stipulates and agrees that no change, extension of time, alteration, or addition to the terms of the contract or to the work to be performed thereunder or the specifications accompanying the same shall in any way affect its obligation on this bond. The Surety also stipulates and agrees that it shall not be exonerated or released from the obligation of this bond by any overpayment or underpayment by the District that is based upon estimates approved by the Architect. The Surety does hereby waive notice of any such change, extension of time, alteration, or addition to the terms of the Contract or to the work or to the specifications.

IN WITNESS WHEREOF, two (2) identical counterparts of this instrument, each of which shall for all purposes be deemed an original thereof, have been duly executed by the Principal and Surety above named, on the _____ day of _____, 20____.

| | | | |
|-------|-----------|-------|---|
| _____ | Principal | _____ | Surety |
| _____ | By | _____ | By |
| | | _____ | Name of California Agent of Surety |
| | | _____ | Address of California Agent of Surety |
| | | _____ | Telephone No. of California Agent of Surety |

Contractor must attach a Notarial Acknowledgment for all Surety's signatures and a Power of Attorney and Certificate of Authority for Surety. The California Department of Insurance must authorize the Surety to be an admitted surety insurer.

END OF DOCUMENT

PAYMENT BOND
Contractor's Labor & Material Bond
(100% Of Contract Price)

(Note: Contractor must use this form, NOT a surety company form.)

KNOW ALL PERSONS BY THESE PRESENTS:

WHEREAS, the governing board ("Board") of the Bakersfield City School District, ("District") and _____, ("Principal") have entered into a contract for the furnishing of all materials and labor, services and transportation, necessary, convenient, and proper to perform the following project:

College Heights Elementary School Asphalt Replacement, Striping & Play
Equipment Poles & Foundation Installation / 25197.00-48-DM

("Project" or "Contract") which Contract dated _____, 20____, and all of the Contract Documents attached to or forming a part of the Contract, are hereby referred to and made a part hereof; and

WHEREAS, pursuant to law and the Contract, the Principal is required, before entering upon the performance of the work, to file a good and sufficient bond with the body by which the Contract is awarded in an amount equal to one hundred percent (100%) of the Contract price, to secure the claims to which reference is made in sections 9000 through 9510 and 9550 through 9566 of the Civil Code, and division 2, part 7, of the Labor Code.

NOW, THEREFORE, the Principal and _____ ("Surety") are held and firmly bound unto all laborers, material men, and other persons referred to in said statutes in the sum of _____ Dollars (\$_____), lawful money of the United States, being a sum not less than the total amount payable by the terms of Contract, for the payment of which sum well and truly to be made, we bind ourselves, our heirs, executors, administrators, successors, or assigns, jointly and severally, by these presents.

The condition of this obligation is that if the Principal or any of its subcontractors, or their heirs, executors, administrators, successors, or assigns of any, all, or either of them shall fail to pay for any labor, materials, provisions, or other supplies, used in, upon, for or about the performance of the work contracted to be done, or for any work or labor thereon of any kind, or for amounts required to be deducted, withheld, and paid over to the Employment Development Department from the wages of employees of the Principal or any of his or its subcontractors of any tier under Section 13020 of the Unemployment Insurance Code with respect to such work or labor, that the Surety will pay the same in an amount not exceeding the amount herein above set forth, and also in case suit is brought upon this bond, will pay a reasonable attorney's fee to be awarded and fixed by the court, and to be taxed as costs and to be included in the judgment therein rendered.

It is hereby expressly stipulated and agreed that this bond shall inure to the benefit of any and all persons, companies, and corporations entitled to file claims under section 9100 of

the Civil Code, so as to give a right of action to them or their assigns in any suit brought upon this bond.

Should the condition of this bond be fully performed, then this obligation shall become null and void; otherwise it shall be and remain in full force and affect.

And the Surety, for value received, hereby stipulates and agrees that no change, extension of time, alteration, or addition to the terms of Contract or the specifications accompanying the same shall in any manner affect its obligations on this bond, and it does hereby waive notice of any such change, extension, alteration, or addition.

IN WITNESS WHEREOF, two (2) identical counterparts of this instrument, each of which shall for all purposes be deemed an original thereof, have been duly executed by the Principal and Surety above named, on the _____ day of _____, 20__.

| | |
|-----------|---|
| _____ | _____ |
| Principal | Surety |
| _____ | _____ |
| By | By |
| | _____ |
| | Name of California Agent of Surety |
| | _____ |
| | Address of California Agent of Surety |
| | _____ |
| | Telephone No. of California Agent of Surety |

Contractor must attach a Notarial Acknowledgment for all Surety's signatures and a Power of Attorney and Certificate of Authority for Surety. The California Department of Insurance must authorize the Surety to be an admitted surety insurer.

END OF DOCUMENT

PROPOSED CHANGE ORDER FORM

Bakersfield City School District
1501 Feliz Drive
Bakersfield, CA 93307

PCO NO.:

**Project: College Heights Elementary School Asphalt
Replacement, Striping & Play Equipment Poles &
Foundation Installation**

Date: _____

Bid No.: 25197.00-48-DM

RFI #: _____

Contractor hereby submits for District's review and evaluation this Proposed Change Order ("PCO"), submitted in accordance with and subject to the terms of the Contract Documents, including Sections 17.7 and 17.8 of the General Conditions. Any spaces left blank below are deemed no change to cost or time.

Contractor understands and acknowledges that documentation supporting Contractor's PCO must be attached and included for District review and evaluation. Contractor further understands and acknowledges that failure to include documentation sufficient to, in District's discretion, support some or all of the PCO, shall result in a rejected PCO.

| | <u>WORK PERFORMED OTHER THAN BY CONTRACTOR</u> | <u>ADD</u> | <u>DEDUCT</u> |
|-----|--|-------------------|---------------------------|
| (a) | <u>Material</u> (attach suppliers' invoice or itemized quantity and unit cost plus sales tax) | | |
| (b) | <u>Add Labor</u> (attach itemized hours and rates, fully Burdened, and specify the hourly rate for each additional labor burden, for example, payroll taxes, fringe benefits, etc.) | | |
| (c) | <u>Add Equipment</u> (attach suppliers' invoice) | | |
| (d) | <u>Subtotal</u> | | |
| (e) | <u>Add overhead and profit for any and all tiers of Subcontractor</u> , the total not to exceed ten percent (10%) of Item (d) | | |
| (f) | <u>Subtotal</u> | | |
| (g) | <u>Add General Conditions</u> (if Time is Compensable) (attach supporting documentation) | | |
| (h) | <u>Subtotal</u> | | |
| (i) | <u>Add Overhead and Profit for Contractor</u> , not to exceed five percent (5%) of Item (h) | | |
| (j) | <u>Subtotal</u> | | |
| (k) | <u>Add Bond and Insurance</u> , not to exceed two percent (2%) of Item (j) | | |
| (l) | <u>TOTAL</u> | | |
| (m) | <u>Time</u> (zero unless indicated; "TBD" not permitted) | | ____ Calendar Days |

[REMAINDER OF PAGE LEFT BLANK INTENTIONALLY]

| | WORK PERFORMED BY CONTRACTOR | ADD | DEDUCT |
|-----|---|----------------------------|---------------|
| (a) | Material (attach itemized quantity and unit cost plus sales tax) | | |
| (b) | Add Labor (attach itemized hours and rates, fully Burdened, and specify the hourly rate for each additional labor burden, for example, payroll taxes, fringe benefits, etc.) | | |
| (c) | Add Equipment (attach suppliers' invoice) | | |
| (d) | Add General Conditions (if Time is Compensable) (attach supporting documentation) | | |
| (e) | Subtotal | | |
| (f) | Add Overhead and Profit for Contractor , not to exceed fifteen percent (15%) of Item (e) | | |
| (g) | Subtotal | | |
| (h) | Add Bond and Insurance , not to exceed two percent (2%) of Item (g) | | |
| (i) | TOTAL | | |
| (j) | Time (zero unless indicated; "TBD" not permitted) | _____ Calendar Days | |

The undersigned Contractor approves the foregoing as to the changes, if any, to the Contract Price specified for each item, and as to the extension of time allowed, if any, for completion of the entire Work as stated herein, and agrees to furnish all labor, materials, and service, and perform all work necessary to complete any additional work specified for the consideration stated herein. Submission of sums which have no basis in fact or which Contractor knows are false are at the sole risk of Contractor and may be a violation of the False Claims Act set forth under Government Code section 12650 et seq. It is understood that the changes herein to the Contract shall only be effective when approved by the governing board of the District.

It is expressly understood that the value of the extra Work or changes expressly includes any and all of the Contractor's costs and expenses, direct and indirect, resulting from additional time required on the Project or resulting from delay to the Project including, without limitation, cumulative impacts. Contractor is not entitled to separately recover amounts for overhead or other indirect costs. Any costs, expenses, damages, or time extensions not included are deemed waived.

SUBMITTED BY:

Contractor:

[Name]

Date

END OF DOCUMENT

CHANGE ORDER FORM

Bakersfield City School District
 1501 Feliz Drive
 Bakersfield, CA 93307

| |
|--------------------------|
| CHANGE ORDER NO.: |
| |

CHANGE ORDER

Project: College Heights Elementary School Asphalt Replacement, Striping & Play Equipment Poles & Foundation Installation
Bid No.: 25197.00-48-DM

Date: _____

The following parties agree to the terms of this Change Order:

Owner: _____
 [Name / Address]

Contractor: _____
 [Name / Address]

Architect: N/A
 [Name / Address]

Project Inspector: N/A
 [Name / Address]

| Reference | Description | Cost | Days Ext. |
|--|---|--|-----------|
| PCO # Requested by: Performed by: Reason: | [Description of change] [Requester] [Performer] [Reason] | \$ | |
| PCO # Requested by: Performed by: Reason: | [Description of change] [Requester] [Performer] [Reason] | \$ | |
| PCO # Requested by: Performed by: Reason: | [Description of change] [Requester] [Performer] [Reason] | \$ | |
| Contract time will be adjusted as follows: Previous Completion Date: __[Date] _____ [#] Calendar Days Extension (zero unless otherwise indicated) Current Completion Date: __[Date] | | Original Contract Amount: | \$ |
| | | Amount of Previously Approved Change Order(s): | \$ |
| | | Amount of this Change Order: | \$ |
| | | Contract Amount: | \$ |

GUARANTEE FORM

_____ ("Contractor") hereby agrees that the _____
_____ ("Work" of Contractor) which Contractor has installed for the Bakersfield City
School District ("District") for the following project:

**PROJECT: College Heights Elementary School Asphalt Replacement, Striping & Play
Equipment Poles & Foundation Installation / 25197.00-48-DM**

("Project" or "Contract") has been performed in accordance with the requirements of the
Contract Documents and that the Work as installed will fulfill the requirements of the
Contract Documents.

The undersigned agrees to repair or replace any or all of such Work that may prove to be
defective in workmanship or material together with any other adjacent Work that may be
displaced in connection with such replacement within a period of one year(s) from the date
of completion as defined in Public Contract Code section 7107, subdivision (c), ordinary
wear and tear and unusual abuse or neglect excepted. The date of completion is
_____, 20__.

In the event of the undersigned's failure to comply with the above-mentioned conditions
within a reasonable period of time, as determined by the District, but not later than seven
(7) days after being notified in writing by the District, the undersigned authorizes the
District to proceed to have said defects repaired and made good at the expense of the
undersigned. The undersigned shall pay the costs and charges therefor upon demand.

Date: _____

Proper Name of Contractor: _____

Signature: _____

Print Name: _____

Title: _____

Representatives to be contacted for service subject to terms of Contract:

Name: _____

Address: _____

Phone No.: _____

Email: _____

END OF DOCUMENT

College Heights Elementary School Asphalt Replacement, Striping & Play Equipment Pole Foundation Installation

Scope of Work

(All Bid Packages) General Scope of Work

Workmanship and Labor:

- All finishes shall be applied as level as possible and free from high and low spots, excessive exposed aggregate stretch marks, voids, ghosting and other defects. All work shall be under the direction of a competent supervisor.
- Summer working hours shall be 6:00 a.m. to 2:30 p.m. or at an agreed upon time between the contractor and the district.

Protection:

- The Contractor shall always take all precautions to avoid damage to structures around the work area. The Contractor shall be responsible for, and liable for, all damage or ill effects caused by a lack of adequate protection against the hazards associated with their work. The Contractor shall carry adequate insurance, and he shall protect the district from all liens or damages arising from or caused by his work.

Disposal:

- The Contractor shall thoroughly clean the work as it progresses. After completion of work, the Contractor shall remove all debris resulting from this work and shall remove all splatters or spills from other surfaces adjacent to the work. The buildings and the site premises shall be left in a condition that is acceptable to the district.

Guarantee:

- In addition to the guarantees required elsewhere, the Contractor shall guarantee the work for one (1) year. All special guarantees required by this specification shall be in writing and in the form required, and delivered to the Supervisor of Maintenance before final payment is made to the contractor.

Scheduling:

- Construction schedule provided by BCSD.

Special Considerations:

- The Contractor shall be responsible for all quantities and measurements.
- In the event one contractor secures contracts for one, some or all projects listed, the successful contractor is expected to provide numerous crews and support equipment to perform all scheduled work at each site that may run concurrently.
- All movable benches, tables will be relocated by the district and replaced by the district.
- All permanent benches, basketball and tetherball poles located on campus where asphalt replacement work will be performed are to be removed by the contractor and properly disposed.
- Contractor will re-install all striping to match existing layouts after asphalt work. Prior to demo, contractor to confirm and field verify layouts by field measurements and pictures.

College Heights Elementary School Asphalt Replacement, Striping & Play Equipment Pole Foundation Installation

Scope of Work

(Bid Package 01) Asphalt Paving

Demolition:

- Demolition of all items listed on the plans.
- Demolition of all paving per the asphalt information listed on the plans.

Asphalt Paving Specifications:

- No asbestos in any products and all preparatory work to be included in the bids.
- Asphalt design specifications per the plans.
- The slope of new asphalt shall be per the plans.
- Submittals required for all products.

Concrete Information for Asphalt Paving Bid Package 01:

- Demo concrete per the plans.
- Install new concrete per the plans.
- All curved curbs shall be installed with smooth radius runs with no straight lines, bulged areas, and/or high or low spots. INCONSISTANT INSTALLTION WILL BE REJECTED AND CONTRACTOR WILL BE REQUIRED TO REPLACE.
- All straight curbs shall be installed with smooth aligned runs. No bulged areas, and/or high or low spots. INCONSISTANT INSTALLTION WILL BE REJECTED AND CONTRACTOR WILL BE REQUIRED TO REPLACE.
- Submittals required for all products.

(Bid Package 02) Play Equipment Poles & Foundation Installation

- Demo / dispose of asphalt and soil as needed for the pole foundation.
- Pole locations by the contractor.
- See the attached plans and attached details – Attachment B.0 and B.1
- Basketball and tetherball poles provided by the district.
- Rebar cages for the basketball poles provided by the district.

Concrete information for Basketball & Tetherball poles @ Chain Link Fence

- Install new concrete per the plans.
- Contract to include all prep work, forms and other materials as required for complete installation.
- Concrete shall be a minimum of 3,000 PSI.
- Submittals required for all products.

(Bid Package 03) Striping

Re-Stripe Information All Areas:

- Re-stripe and re-number all original markings with original colors on asphalt and concrete.
- Striping to be the same width as existing.
- Paint should be applied by the contractor using an airless striping machine at a minimum of 15 ml wet film thickness to ensure high-quality lot marking.
- Submittals required for all products.

College Heights Elementary School Asphalt Replacement, Striping & Play Equipment Pole Foundation Installation

Scope of Work

(Additive Alternates)

Alternate 01 Basketball Play Courts:

- Plans Titled Alternates 1 & 2
- All notes and details on the plans apply to the areas shown on the plans as Alternates 1&2 for all Bid Packages.
- Paving and play equipment to be removed in the area as noted on the plans for Alternate 1 by Bid Package 01.
- Concrete curbs to be installed per the details on the plans for Alternate 01 by Bid Package 01.
- Asphalt Paving and Aggregate Base to be per the notes and sections on the plans by Bid Package 01.
- Paving to receive a fog seal per the notes on the plans by Bid Package 01.
- Striping to be per existing play courts size and layout and per notes shown on above in Bid Package 03.

Alternate 02 Bus Drop-Off & Student Path of Travel:

- Plans Titled Alternates 1 & 2
- All notes and details on the plans apply to the areas shown on the plans as Alternates 1&2 for all Bid Packages.
- Paving to be removed in the area as noted on the plans for Alternate 1 by Bid Package 01.
- Concrete curbs to be installed per the details on the plans for Alternate 01 by Bid Package 01.
- Student Path of Travel Asphalt Paving and Aggregate Base to be per the notes and sections on the plans by Bid Package 01.
- Playfield to be sloped at the new curb along the student path of travel.
- Bus Drop-Off Asphalt Paving and Aggregate Base to be per the notes on the plans sections as noted on the plans sheet 4 are (Paving Section 0.333 and Base Section 0.5) by Bid Package 01.
- Paving to receive a fog seal per the notes on the plans by Bid Package 01.

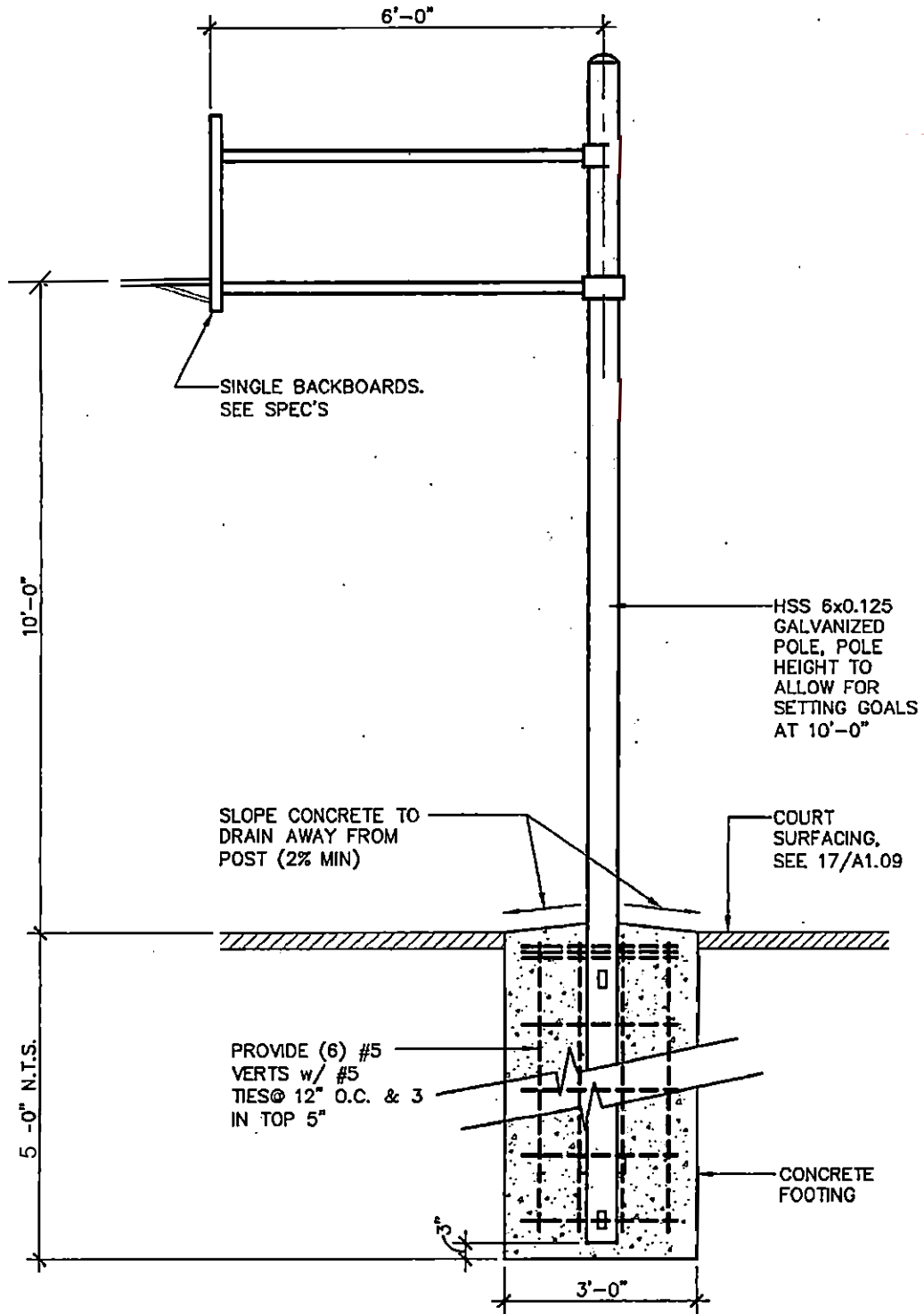

2 BASKETBALL BACKBOARDS (UPPER GRADE)
 A1.09 A110_AD01 DSM24 SCALE: 1' = 1'-0"

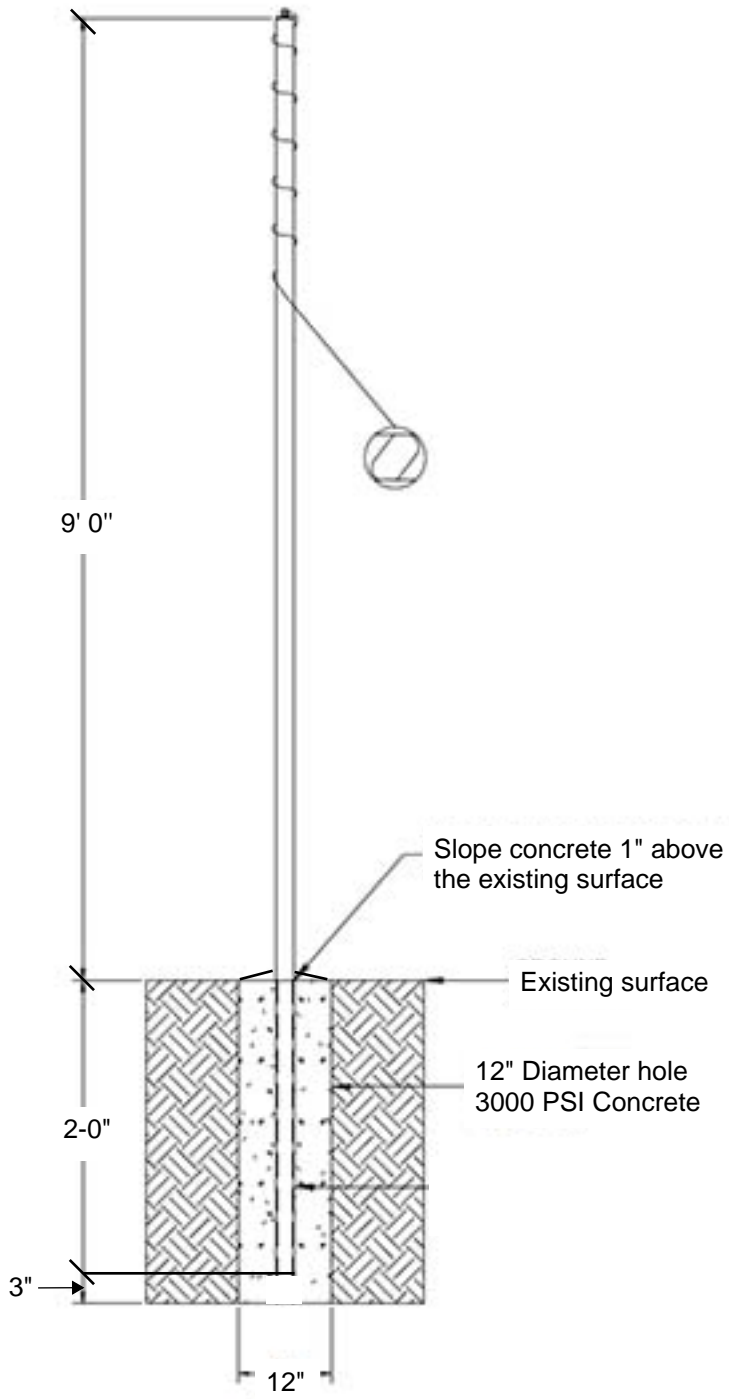

Tetherball Pole
w/ Foundation

PAVEMENT REPLACEMENT PLAN

COLLEGE HEIGHTS ELEMENTARY SCHOOL

2551 SUNNY LANE

BAKERSFIELD, CALIFORNIA

BENCHMARK USED

TOP OF NAIL SET IN PLAY FIELD AREA. (SEE KEY MAP)

ELEVATION = 550.00 FEET (ASSUMED DATUM)

CONTROL POINTS SET

NAILS SET IN TOP OF CONCRETE. VARIOUS LOCATIONS. (SEE KEY MAP)

ELEVATION = SEE PLAN VIEW

ABBREVIATIONS

TYPICAL ALL SHEETS UNLESS SUPERSEDED BY SHEET DEFINITION

| | |
|---------------|--------------------------------------|
| EX | EXISTING |
| FUT | FUTURE |
| FG | FINISHED GROUND |
| FS | FINISHED SURFACE |
| FP | FINISHED PAD |
| FF | FINISHED FLOOR |
| NG or OG | NATURAL/ORIGINAL GROUND |
| FL | EDGE OF ASPHALT CONCRETE PAVEMENT |
| AC | TOP OF ASPHALT CONCRETE PAVEMENT |
| AB | AGGREGATE BASE |
| ASB | AGGREGATE SUB-BASE |
| CL | CENTERLINE |
| DWY or D/A | DRIVEWAY OR DRIVE APPROACH |
| FL | FLOWLINE |
| GB | GRADE BREAK |
| TOG | TOP OF GRATE/CATCH BASIN INLET |
| TOC | TOP OF CONCRETE |
| CONC | CONCRETE |
| BW | BACK OF SIDEWALK |
| TC | TOP OF CURB |
| BCR | BEGIN CURB RETURN |
| ECR | END CURB RETURN |
| PI | POINT OF INTERSECTION |
| EC | END CURVE |
| BCV | BEGIN CURVE |
| PVIC | VERTICAL CURVE POINT OF INTERSECTION |
| PVVC | POINT ON VERTICAL CURVE |
| VC | VERTICAL CURVE |
| BVC | BEGIN VERTICAL CURVE |
| EVC | END VERTICAL CURVE |
| PRC | POINT OF REVERSE CURVE |
| PCC | POINT OF COMPOUND CURVE |
| ON THIS SHEET | |
| MAX | MAXIMUM |
| MIN | MINIMUM |
| TYP | TYPICAL |
| EL or ELEV | ELEVATION |
| BDRY | BOUNDARY |
| R | RADIUS |
| L | LENGTH |
| AF | ACRE- FEET |
| SF | SQUARE FEET |
| LF | LINEAR FEET |
| EA | EACH |
| CY | CUBIC YARDS |
| ESMT | EASEMENT |
| RW | RIGHT-OF-WAY |
| SD | STORM DRAIN |
| CB | CATCH BASIN |
| SWR | SANITARY SEWER |
| MH | MANHOLE |
| WTR | WTR |
| G | GAS |
| REQ'D | REQUIRED |

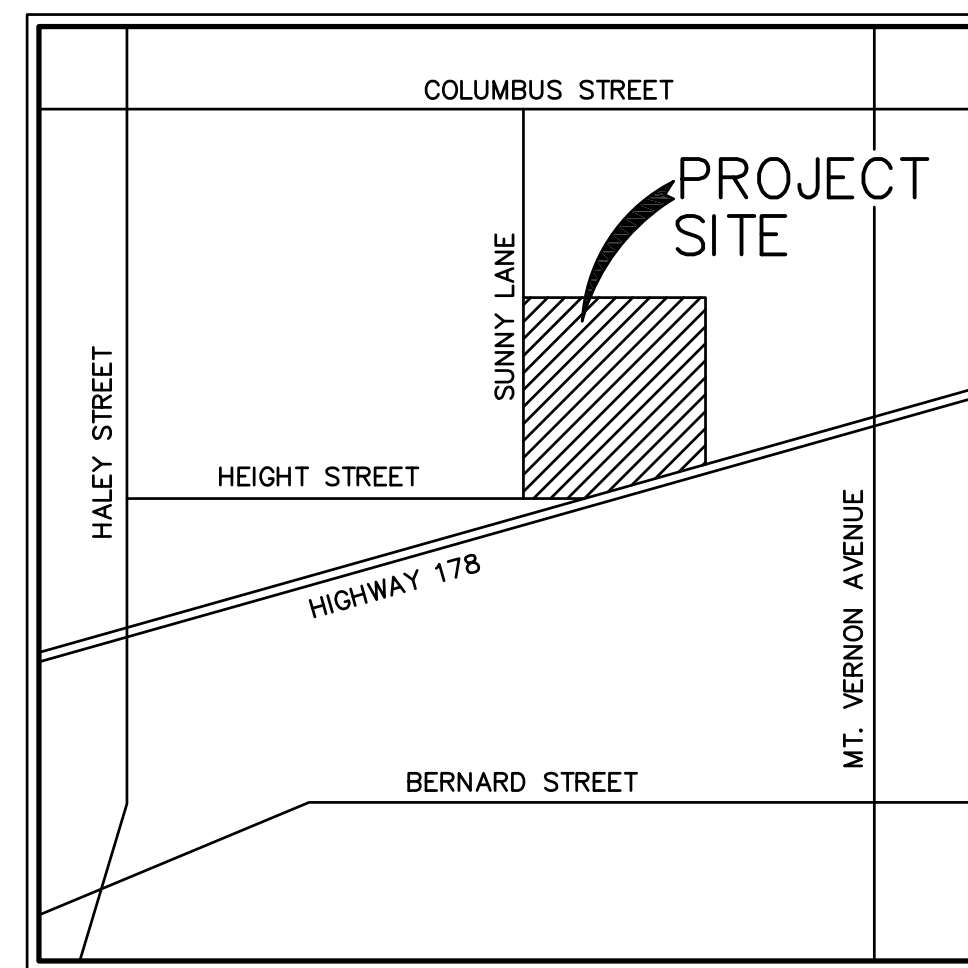

VICINITY MAP
NO SCALE

GENERAL NOTES

1. ALL CONSTRUCTION SHALL CONFORM TO THIS PLAN, THE STATE OF CALIFORNIA DEPARTMENT OF TRANSPORTATION STANDARD SPECIFICATIONS, LATEST EDITION, THE CALIFORNIA BUILDING CODE, AND CITY OF BAKERSFIELD ORDINANCE, LATEST EDITION, AND STANDARDS PERTAINING THERETO. THE CONTRACTOR SHALL OBTAIN A COMPLETE COPY OF EACH.
2. ALL CONSTRUCTION WITHIN THE CITY RIGHT-OF-WAY OR CITY EASEMENTS SHALL BE IN ACCORDANCE WITH THE PROPOSED CITY OF BAKERSFIELD STANDARDS AND STATE OF CALIFORNIA, DEPARTMENT OF TRANSPORTATION STANDARD SPECIFICATIONS, LATEST EDITION. THESE STANDARDS, DRAWINGS AND DETAILS SHALL BE CONSIDERED A PART OF THESE PLANS AND THE CONTRACTOR SHALL OBTAIN A COPY FOR HIS USE.
3. THE CONTRACTOR SHALL OBTAIN AND PAY FOR ALL NECESSARY PERMITS BEFORE START OF CONSTRUCTION. AN OPEN STREET PERMIT SHALL BE OBTAINED FROM THE CITY OF BAKERSFIELD PUBLIC WORKS DEPARTMENT FOR ANY WORK TO BE PERFORMED IN THE EXISTING, ACCEPTED STREET RIGHT-OF-WAY, UNLESS SECURED BY AN IMPROVEMENT AGREEMENT, APPROVED INSURANCE AND SECURITY BASED ON AN APPROVED ENGINEER'S ESTIMATE FOR THE WORK PERFORMED WITHIN THE STREET RIGHT-OF-WAY SHALL BE POSTED PRIOR TO ISSUANCE OF A PERMIT.
4. 24 HOUR NOTICE: PRIOR TO THE START OF ANY PHASE OF CONSTRUCTION, THE CITY CONSTRUCTION INSPECTION SECTION SHALL BE GIVEN AT LEAST 24 HOURS NOTICE. THE SECTION MAY BE NOTIFIED AT (661) 326-3049.
5. THE CONTRACTOR IS RESPONSIBLE FOR VERIFYING DIMENSIONS, DATA AND MEASUREMENTS AT THE BUILDING SITE PRIOR TO CONSTRUCTION. DO NOT SCALE DRAWINGS. WRITTEN DIMENSIONS ON THESE DRAWINGS SHALL HAVE PRECEDENCE OVER SCALED DIMENSIONS. PORTER & ASSOCIATES, INC. MUST BE NOTIFIED OF ANY VARIATIONS FROM THE DIMENSIONS AND CONDITIONS SHOWN BY THESE DRAWINGS.
6. EXISTING UTILITY AND UNDERGROUND LINES HAVE BEEN SHOWN ON THIS PLAN ACCORDING TO AVAILABLE RECORDS. THE ENGINEER IS NOT RESPONSIBLE FOR POSSIBLE ERRORS OR OMISSIONS. THE CONTRACTOR IS RESPONSIBLE FOR VERIFICATION OF THE LOCATION AND DEPTH OF ALL UTILITIES PRIOR TO BEGINNING OF ANY WORK. UNDERGROUND SERVICE ALERT (U.S.A.: 811) SHALL BE CONTACTED AT LEAST TWO WORKING DAYS PRIOR TO ANY CONSTRUCTION OR EXCAVATION.
7. ANY EXISTING IMPROVEMENTS OR UTILITIES THAT ARE REMOVED, DAMAGED OR UNDERCUT BY THE CONTRACTOR'S OPERATIONS SHALL BE REPAIRED OR REPLACED AT THE CONTRACTOR'S EXPENSE, AS DIRECTED BY THE ENGINEER AND APPROVED BY THE GOVERNING AUTHORITY.
8. IF A PROBLEM OR CONFLICT SHOULD ARISE DURING THE COURSE OF THE PROJECT, IT IS THE RESPONSIBILITY OF THE OWNER OR THE CONTRACTOR TO NOTIFY THE ENGINEER IMMEDIATELY PRIOR TO ANY FURTHER WORK.
9. THE CONTRACTOR SHALL FURNISH ALL LABOR, MATERIALS, TOOLS, EQUIPMENT AND SUPERVISION NECESSARY FOR A COMPLETE AND FUNCTIONAL PRODUCT.
10. ALL WORK WHICH IS DEFECTIVE IN ITS CONSTRUCTION OR DEFICIENT IN ANY OF THE REQUIREMENTS OF THESE DRAWINGS AND SPECIFICATIONS SHALL BE REMOVED, OR REPAIRED AND REPLACED BY THE CONTRACTOR IN AN ACCEPTABLE MANNER, AND NO COMPENSATION WILL BE ALLOWED FOR SUCH CORRECTION.
11. IN THE EVENT CONSTRUCTION STAKING BASED ON THE CONSULTANT'S PLANS, DRAWINGS OR OTHER DOCUMENTS IS ACCOMPLISHED BY ANYONE OTHER THAN THE CONSULTANT, THE OWNER OR CONTRACTOR SHALL NOTIFY THE BUILDING OFFICIAL IN WRITING AS TO THE CHANGE OF ENGINEER IN RESPONSIBLE CHARGE.
12. THE CONTRACTOR AGREES THAT HE SHALL ASSUME SOLE AND COMPLETE RESPONSIBILITY FOR JOB SITE CONDITIONS DURING THE COURSE OF CONSTRUCTION OF THIS PROJECT, INCLUDING EROSION, SEDIMENTATION & DUST CONTROL PLAN AND STORM WATER POLLUTION PREVENTION PLAN IMPLEMENTATION AND THE SAFETY OF ALL PERSONS AND PROPERTY; THAT THIS REQUIREMENT SHALL APPLY CONTINUOUSLY AND NOT BE LIMITED TO NORMAL WORKING HOURS; AND THAT THE CONTRACTOR SHALL DEFEND, INDEMNIFY AND HOLD THE OWNER AND THE ENGINEER HARMLESS FROM ANY AND ALL LIABILITY, REAL OR ALLEGED, IN CONNECTION WITH THE PERFORMANCE OF WORK ON THIS PROJECT, EXCEPTING FOR LIABILITY ARISING FROM THE SOLE NEGLIGENCE OF THE OWNER OR THE ENGINEER.
13. IF THE CONTRACTOR IS IN DOUBT AS TO THE MEANING OF ANY PART OF THE DRAWINGS AND SPECIFICATIONS OR FINDS DISCREPANCIES IN OR OMISSIONS FROM THE DRAWINGS, HE SHALL SUBMIT A WRITTEN REQUEST FOR AN INTERPRETATION OR A CORRECTION THEREOF, PRIOR TO FILING HIS BID PRICE FOR THE PROJECT.
14. PORTER & ASSOCIATES, INC. WILL NOT BE RESPONSIBLE OR LIABLE FOR UNAUTHORIZED CHANGES TO OR USES OF THESE PLANS. ANY AND ALL CHANGES TO THESE PLANS MUST BE APPROVED IN WRITING BY PORTER & ASSOCIATES, INC.
15. AN OPEN STREET PERMIT SHALL BE OBTAINED FROM THE CITY OF BAKERSFIELD PUBLIC WORKS DEPARTMENT FOR ANY WORK PERFORMED WITHIN EXISTING ACCEPTED STREET RIGHT OF WAY, UNLESS SECURED BY AN IMPROVEMENT AGREEMENT, SECURITY BASED ON AN APPROVED ENGINEER'S ESTIMATE FOR THE WORK PERFORMED WITHIN RIGHT OF WAY AND INSURANCE AS REQUIRED SHALL BE PROVIDED PRIOR TO ISSUANCE OF A PERMIT.
16. NO CITY INSPECTIONS WILL BE GIVEN FOR THE WORK IN THIS AREA UNTIL A SUBDIVISION PERMIT WITH APPROPRIATE SECURITY AND INSURANCE HAS BEEN OBTAINED.
17. ANY CONTRACT CONNECTING TO EXISTING PUBLIC FACILITIES FROM PRIVATE PROPERTY WILL REQUIRE AN ENGINEER'S ESTIMATE FOR THE WORK IN THE EXISTING PUBLIC RIGHT-OF-WAY TO ESTABLISH THE NECESSARY DEPOSIT FOR A STREET PERMIT. (FOR TRACTS WITH PRIVATE STREETS, PARCEL MAP IMPROVEMENTS, OR PUBLIC TRACTS WITHOUT RECORDED MAPS).
18. ANY ITEMS IN PUBLIC RIGHT-OF-WAY THAT ARE DAMAGED OR DO NOT MEET CURRENT STANDARDS SET BY PUBLIC WORKS WILL REQUIRE REPAIRING AND/OR UPGRADING AS PER CITY ENGINEER.

GRADING NOTES

1. ALL GRADING AND SITE PREPARATION SHALL CONFORM TO THIS PLAN, APPENDIX J OF CALIFORNIA BUILDING CODE AS MODIFIED BY CITY OF BAKERSFIELD ORDINANCE. THESE DOCUMENTS SHALL BE MADE A PART HEREOF. THE CONTRACTOR SHALL OBTAIN A COMPLETE COPY OF EACH.
2. ALL DESIGN ELEVATIONS SHOWN ARE TO FINISHED GRADE, UNLESS OTHERWISE NOTED.
3. THE GEOTECHNICAL ENGINEER, DESIGN ENGINEER, AND BUILDING OFFICIAL SHALL BE NOTIFIED AT LEAST 2 DAYS BEFORE THE START OF ANY WORK AND PRIOR TO PLACING ANY FILL MATERIAL.
4. ALL GRADING WORK SHALL BE SUPERVISED AS "ENGINEERED GRADING" IN ACCORDANCE WITH THE BUILDING CODE. THE DESIGN ENGINEER SHALL EXERCISE SUFFICIENT SUPERVISORY CONTROL DURING GRADING AND CONSTRUCTION TO INSURE COMPLIANCE WITH THE PLANS, SPECIFICATIONS AND CODES WITHIN HIS PURVIEW.
5. ANY TRENCHING TO BE DONE WITHIN THE PROJECT SHALL BE BACKFILLED AND COMPACTED IN ACCORDANCE WITH THE PROPOSED C.O.B. STD. DWG. ST-12.
6. SITE PREPARATION AND GRADING SHALL BE DONE UNDER THE SUPERVISION OF THE GEOTECHNICAL ENGINEER. THE GEOTECHNICAL ENGINEER SHALL PROVIDE SUFFICIENT INSPECTIONS DURING THE PREPARATION OF THE NATURAL GROUND AND THE PLACEMENT AND COMPACTION OF THE FILL TO BE SATISFIED THAT THE WORK IS BEING PERFORMED IN ACCORDANCE WITH THE PLAN AND APPLICABLE CODES.
7. PURSUANT TO SECTION J104.6 OF THE CALIFORNIA BUILDING CODE AS MODIFIED BY CITY OF BAKERSFIELD ORDINANCE, SECTION J104.6 PARAGRAPH 12, IF THE CIVIL ENGINEER, THE GEOTECHNICAL ENGINEER, OR THE ENGINEERING GEOLOGIST OF RECORD IS CHANGED DURING GRADING, THE WORK SHALL BE STOPPED UNTIL THE REPLACEMENT HAS AGREED IN WRITING TO ACCEPT THEIR AREA OF TECHNICAL COMPETENCE FOR APPROVAL UPON COMPLETION OF THE WORK. IT SHALL BE THE DUTY OF THE PERMITTEE TO NOTIFY THE BUILDING OFFICIAL IN WRITING WITHIN 48 HOURS OF SUCH CHANGE AND PRIOR TO THE RECOMMENCEMENT OF GRADING.
8. THE CONTRACTOR SHALL PREVENT A DUST NUISANCE FROM ORIGINATING FROM THE SITE OF WORK AS A RESULT OF HIS OPERATIONS DURING THE EFFECTIVE PERIOD OF THIS CONTRACT. PREVENTATIVE MEASURES SHALL BE TAKEN BY THE CONTRACTOR TO MITIGATE THE IMPACT OF DUST AND PM10 EMISSIONS ACCORDING TO THE SAN JOAQUIN VALLEY AIR POLLUTION CONTROL DISTRICT REGULATION VIII (8). IN ADDITION TO ANY DUST CONTROL PLAN, THESE MEASURES SHALL INCLUDE, BUT NOT BE LIMITED TO THE FOLLOWING:
 - A. PRE-ACTIVITY:
 1. PRE-WATER SITE SUFFICIENT TO LIMIT VISIBLE DUST EMISSIONS (VDE) TO 20% OPACITY.
 2. PHASE WORK TO REDUCE THE AMOUNT OF DISTURBED SURFACE AREA AT ANY ONE TIME.

GRADING NOTES CONT.

- B. DURING ACTIVE OPERATIONS:
 - A. APPLY WATER OR OTHER APPROVED SUBSTANCE SUFFICIENT TO LIMIT VDE TO 20% OPACITY
 - B. LIMIT ACTIVITY TO PERIODS OF LOW OR NO WIND, OR CONSTRUCT AND MAINTAIN WIND BARRIERS SUFFICIENT TO LIMIT VDE TO 20% OPACITY.
 - C. APPLY WATER OR OTHER APPROVED SUBSTANCE TO UNPAVED HAUL/ACCESS ROADS AND UNPAVED VEHICLE/EQUIPMENT TRAFFIC AREAS SUFFICIENT TO LIMIT VDE TO 20% OPACITY AND MEET THE CONDITIONS OF A STABILIZED UNPAVED ROAD SURFACE.
- C. TEMPORARY STABILIZATION DURING PERIODS OF INACTIVITY:
 - A. RESTRICT VEHICULAR ACCESS TO THE AREA.
 - B. APPLY WATER OR OTHER APPROVED SUBSTANCE SUFFICIENT TO COMPLY WITH THE CONDITIONS OF A STABILIZED SURFACE. IF ANY AREA HAVING 0.5 ACRES OR MORE OF DISTURBED SURFACE AREA REMAINS UNUSED FOR SEVEN OR MORE DAYS, THE AREA MUST COMPLY WITH THE CONDITIONS FOR A STABILIZED SURFACE AREA AS DEFINED IN RULE 8011.
- D. CARRYOUT AND TRACKOUT ON PUBLIC ROADS:
 - A. ALL VISIBLE CARRYOUT AND TRACKOUT WITHIN 50 FEET OF THE SITE SHALL BE REMOVED AT THE END OF EACH WORKDAY. TRACKOUT BEYOND 50 FEET OF THE SITE SHALL BE REMOVED IMMEDIATELY.
 - B. CLEANUP SHALL BE ACCOMPLISHED BY MANUAL SWEEPING OR APPROVED EQUIPMENT AND METHOD AS SPECIFIED BY THE SJVJAPCD.
 - C. THE USE OF BLOWER DEVICES OR DRY ROTARY BRUSHES OR BROOMS, FOR REMOVAL OF CARRYOUT AND TRACKOUT ON PUBLIC ROADS IS EXPRESSLY PROHIBITED.
 - D. ANY PERMITS REQUIRED FOR MUD AND DIRT CLEANUP SHALL BE OBTAINED BY THE CONTRACTOR.
9. IF DURING GRADING OR CONSTRUCTION, ANY PLUGGED, ABANDONED OR UNRECORDED WELLS ARE UNCOVERED OR DAMAGED, THE DEPARTMENT OF CONSERVATION/ DIVISION OF OIL GAS AND GEOTHERMAL RESOURCES SHALL BE CONTACTED TO INSPECT AND APPROVE ANY REMEDIATION.
10. IF DURING CONSTRUCTION ACTIVITIES OR GROUND DISTURBANCE, CULTURAL RESOURCES ARE UNCOVERED, THE CONTRACTOR SHALL STOP WORK AND RETAIN A QUALIFIED ARCHAEOLOGIST FOR FURTHER STUDY. THE CONTRACTOR SHALL NOTIFY THE PROPER AUTHORITIES AND BE SUBJECT TO ANY MITIGATION MEASURES REQUIRED BY THE ARCHAEOLOGIST.
11. DURING GRADING, REASONABLE SEARCHING SHOULD BE PERFORMED FOR CONCEALED SUBSURFACE OBSTRUCTIONS. ALL ABANDONED SUBSURFACE OBSTRUCTIONS SHOULD BE REMOVED. IF THE TERMINUS OF ANY ABANDONED PIPING IS OUTSIDE THE PROJECT LIMITS, THE PIPING SHOULD BE REMOVED WITHIN THE PROJECT AND PROPERLY CAPPED AT THE PROJECT BOUNDARY.
12. ALL ONSITE OR OFFSITE OBSTRUCTIONS SHALL BE REMOVED BY THE CONTRACTOR AT THE CONTRACTOR'S EXPENSE.
13. THE SITE SHALL BE CLEARED AND GRUBBED OF ALL VEGETATION, INCLUDING ROOTS, LOOSE FILL, TRASH AND OTHER DELETERIOUS MATERIALS ACCORDING TO THE RECOMMENDATIONS OF THE GEOTECHNICAL INVESTIGATION. ANY HOLE OR VOIDS LEFT AFTER THE REMOVAL OF TREES, ROOTS, SEPTIC TANKS, ABANDONED FOUNDATIONS, PIPELINES OR THE LIKE, SHALL BE FILLED AS REQUIRED BY THE GEOTECHNICAL ENGINEER.
14. GROUND SURFACES TO RECEIVE CONCRETE DRIVEWAYS AND BITUMINOUS PAVEMENTS SHOULD BE SCARIFIED AND COMPACTED TO A MINIMUM DEPTH OF 12 INCHES BELOW THE EXISTING GROUND SURFACE IN AREAS TO BE FILLED, UNLESS OTHERWISE SPECIFIED IN THE GEOTECHNICAL INVESTIGATION OR DIRECTED BY THE GEOTECHNICAL ENGINEER. COMPACTION IN PROPOSED PAVEMENT AREAS SHOULD BE TO A MINIMUM OF 95% OF THE MAXIMUM DENSITY AS OBTAINED BY ASTM TEST METHOD D1557-78, AND SHOULD EXTEND TO A MINIMUM DISTANCE OF 2 FEET BEYOND THE OUTSIDE EDGES OF PAVEMENTS. SURFACES TO RECEIVE CURBS, GUTTERS AND SIDEWALKS SHALL BE SCARIFIED AND COMPACTED TO A MINIMUM OF 90% OF THE MAXIMUM DENSITY TO A MINIMUM DEPTH OF 6 INCHES BELOW GROUND SURFACE.
15. PAD AREAS SHALL BE CLEARED OF ALL VEGETATION AND OTHER UNSUITABLE MATERIAL. SCARIFIED AND COMPACTED TO A MINIMUM DEPTH OF 12 INCHES BELOW THE EXISTING GROUND SURFACE IN AREAS TO BE FILLED OR 12 INCHES BELOW BOTTOM OF FOOTING OR 24 INCHES BELOW FINISH PAD IN CUT AREAS, UNLESS OTHERWISE SPECIFIED IN THE GEOTECHNICAL INVESTIGATION OR DIRECTED BY THE GEOTECHNICAL ENGINEER. COMPACTION IN PROPOSED AREAS ON THE SITE ON WHICH STRUCTURES ARE TO BE PLACED MUST BE COMPACTED TO 90% DENSITY FOR A MINIMUM DISTANCE OF 5 FEET BEYOND THE OUTSIDE EDGES OF THE FOUNDATIONS OF THE STRUCTURES.
16. FLOODING, JETTING, OR SIMILAR CONSOLIDATION METHODS OF COMPACTION SHALL NOT BE PERMITTED.
17. THE GRADING CONTRACTOR SHALL GRADE THE PAVING AREAS TO WITHIN 0.1 FOOT OF SUBGRADE. IF SUCH AREAS SHOULD BE FOUND TO BE MORE THAN 0.1 FOOT FROM THE DESIGN SUBGRADE ELEVATION AFTER COMPLETION OF GRADING, THE GRADING CONTRACTOR SHALL RETURN AND CORRECT THE GRADING AT NO COST TO THE OWNER.
18. SURFACE DRAINAGE SHALL BE 1% MINIMUM, EXCEPT AS WAIVED BY THE BUILDING OFFICIAL.
19. ALL CUT AND FILL SLOPES SHALL BE 2:1 (2 HORIZONTAL TO 1 VERTICAL) OR FLATTER, UNLESS OTHERWISE NOTED AND APPROVED BY THE GEOTECHNICAL ENGINEER.
20. FILL AREAS SLOPING STEEPER THAN 5:1 SHALL BE KEYED AND BENCHED TO SUPPORT FILL.
21. FILL SLOPES SHALL NOT TOE OUT WITHIN 12 FEET HORIZONTALLY OF THE TOP OF EXISTING OR PLANNED CUT SLOPES.
22. ALL SLOPES IN EXCESS OF 3 FEET IN VERTICAL HEIGHT SHALL BE PREPARED AND MAINTAINED TO CONTROL AGAINST EROSION.
23. FOR HILL-SIDE DEVELOPMENT, A BERM OR DRAINAGE SWALE SHALL BE CONSTRUCTED ALONG THE TOP OF ALL CUT AND FILL HILL-SIDE SLOPES TO PREVENT RUNOFF FROM GOING OVER THE SLOPE.
24. FILL MATERIAL SHALL BE SUBJECT TO THE GEOTECHNICAL ENGINEERS APPROVAL.
25. ENGINEERED FILL MATERIALS SHOULD BE PLACED IN ACCORDANCE WITH THE GEOTECHNICAL ENGINEER'S RECOMMENDATIONS. IF NO RECOMMENDATION EXISTS, FILL SHALL BE PLACED IN THIN LAYERS LESS THAN 6 INCHES IN UNCOMPACTED THICKNESS AND COMPACTED AT OPTIMUM MOISTURE CONTENT (OR A MOISTURE CONTENT COMPENSURATE WITH EFFECTIVE COMPACTING AND SOIL STABILITY). ENGINEERED FILL MATERIALS SHOULD BE COMPACTED TO A MINIMUM OF 90% MAXIMUM DENSITY AS DETERMINED BY APPROVED METHOD THE CURRENT CALIFORNIA BUILDING CODE AND CERTIFIED BY TESTS AND REPORTS FROM THE GEOTECHNICAL ENGINEER.
26. ANY CUT AND FILL QUANTITIES SHOWN ON THIS PLAN ARE FOR PERMIT PURPOSES ONLY. THE ENGINEER MAKES NO WARRANTY EITHER DIRECT OR IMPLIED THAT THIS WILL BE THE ACTUAL COMPACTION FACTOR. THE CONTRACTOR SHALL, AFTER EXAMINING THE PLAN, GEOTECHNICAL INVESTIGATION AND THE SITE TERRAIN, PREPARE HIS BID PRICE FOR THE PROJECT, BASED ON HIS OWN EARTHWORK CALCULATIONS. IF A DEFICIENCY OR AN EXCESS OF SOIL ARISES DURING GRADING, THE GRADING CONTRACTOR SHALL IMMEDIATELY CONTACT THE ENGINEER, WHO SHALL DETERMINE IF ADJUSTMENTS CAN BE MADE TO IMPROVE THE BALANCE BETWEEN CUT AND FILL.
27. THE CONTRACTOR SHALL COORDINATE THE LOCATION OF THE BORROW SITE WITH THE BUILDING OFFICIAL AND THE SOILS ENGINEER PRIOR TO PULLING THE GRADING PERMIT.
28. EXPORT MATERIAL SHALL BE DISPOSED OF AT AN APPROVED SITE THAT IS COORDINATED WITH THE BUILDING OFFICIAL PRIOR TO PULLING THE GRADING PERMIT.
29. MAXIMUM SLOPE RATIO FROM BACK OF SIDEWALK TO FACE OF WALL OR STRUCTURE SHALL BE 4:1, EXCEPT FOR TWO FEET BEHIND THE SIDEWALK WHERE THE MAXIMUM SLOPE SHALL BE 2%. ALTERNATIVELY, THE CITY ENGINEER MAY APPROVE CURBING BEHIND THE SIDEWALK OR OTHER METHOD TO PREVENT EROSION ONTO THE SIDEWALK.

GRADING NOTES CONT.

30. IT IS THE RESPONSIBILITY OF THE DEVELOPER AND THE CONTRACTOR TO
 - (A) FAMILIARIZE THEMSELVES WITH THE FOREGOING RECOMMENDATIONS,
 - (B) NOTIFY THE ENGINEER WHEN SITE PREPARATION BEGINS AND BEFORE THE PLACEMENT OF FILLS, AND
 - (C) INFORM THE ENGINEER OF ITEMS ENCOUNTERED DURING EARTHWORK OPERATIONS WHICH MIGHT EFFECT FOUNDATION STABILITY, SO THAT THE ITEMS MAY BE TREATED UNDER THE ENGINEER'S DIRECTION. (THESE ITEMS MIGHT INCLUDE BURIED TRASH OR VEGETATION, PIPELINES, ABANDONED WELLS, OLD FILLS, ETC.)
31. UPON COMPLETION OF GRADING AND BEFORE THE START OF CONSTRUCTION, A FINAL GEOTECHNICAL INVESTIGATION COVERING THE SITE PREPARATION AND GRADING SHALL BE SUBMITTED TO THE ENGINEER AND BUILDING DEPARTMENT BY THE GEOTECHNICAL ENGINEER.

AFTER COMPLETION OF THE GRADING, THE CONTRACTOR SHALL SUBMIT TO THE ENGINEER, ON A FORM PRESCRIBED BY THE ENGINEER, A STATEMENT THAT THE GRADING HAS BEEN COMPLETED IN ACCORDANCE WITH THE PLANS AND SPECIFICATIONS FOR THE PROJECT, INCLUDING ALL RECOMMENDATIONS AND REQUIREMENTS OF THE GEOTECHNICAL INVESTIGATION FOR THE PROJECT, IF ANY.

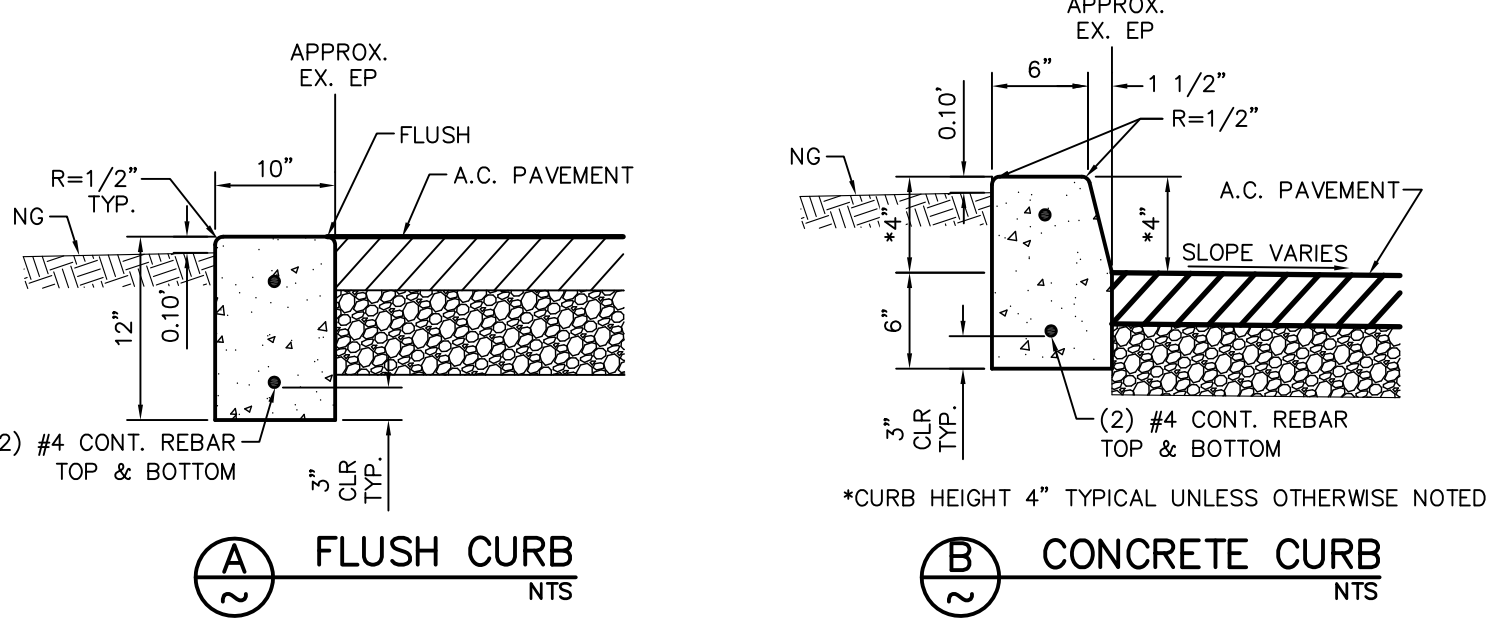

SHEET INDEX

- 1 TITLE SHEET
- 2 NORTH PORTION
- 3 SOUTH PORTION
- 4 SLURRY AREA



KEY MAP
1"=50'

THE ABOVE DRAWINGS AND SPECIFICATIONS AND THEIR DETAILS, DESIGN, AND REVISIONS ARE HEREBY REPRESENTED AS THE PROPERTY OF PORTER & ASSOCIATES, INC. AND SHALL REMAIN THE PROPERTY OF THE ENGINEER. NO PART THEREOF SHALL BE COPIED, REPRODUCED, OR USED IN CONNECTION WITH ANY WORK OR PROJECT OTHER THAN THE SPECIFIC PROJECT FOR WHICH THEY HAVE BEEN PREPARED AND DESIGNED. WITHOUT THE WRITTEN CONSENT OF PORTER & ASSOCIATES, INC., NO PART OF THESE DRAWINGS OR SPECIFICATIONS SHALL BE USED IN CONNECTION WITH ANY OTHER PROJECT. PORTER & ASSOCIATES, INC. SHALL HAVE NO LIABILITY FOR ANY CONCLUSIVE EVIDENCE OF ACCEPTANCE OF THESE RESTRICTIONS. WRITTEN DIMENSIONS ON THESE DRAWINGS SHALL HAVE PRECEDENCE OVER SCALED DIMENSIONS. CONTRACTORS SHALL VERIFY AND BE RESPONSIBLE FOR THE ACCURACY OF ALL DIMENSIONS AND CONDITIONS SHOWN BY THESE DRAWINGS. SHOP DETAILS SHALL BE SUBMITTED TO THIS OFFICE FOR APPROVAL BEFORE PROCEEDING WITH FABRICATION.

PORTER & ASSOCIATES, INC.
ENGINEERING & SURVEYING
4733 Centennial Plaza Way, Suite A
Bakersfield, California 93312
661.327.0362

FRED W. PORTER II
PROJECT ENGINEER: MJC
DRAFTSMAN: LOH
PA REVIEW BY: _____
DATE: _____

REGISTERED PROFESSIONAL ENGINEER
STATE OF CALIFORNIA
CIVIL
NO. 74059

PAVEMENT REPLACEMENT PLAN
COLLEGE HEIGHTS
ELEMENTARY SCHOOL
TITLE SHEET & NOTES

DATE 03/14/2025
PA JOB No. 3350

SHEET
1
OF 4 SHEETS

REVISED: _____

J:\3350\Basesmp\Wpa\3350_BM.dwg 03/14/25 matthewcorcoran

THE ABOVE DRAWINGS AND SPECIFICATIONS AND DETAILS, REVISIONS, AND AMENDMENTS REPRESENTED THEREBY ARE AND SHALL REMAIN THE PROPERTY OF THE ENGINEER. NO PART THEREOF SHALL BE COPIED, REPRODUCED, OR USED IN CONNECTION WITH ANY WORK OR PROJECT OTHER THAN THE SPECIFIC PROJECT FOR WHICH THEY HAVE BEEN PREPARED AND DESIGNED. WITHOUT THE WRITTEN CONSENT OF PORTER & ASSOCIATES, INC., NO PART OF THESE DRAWINGS SHALL BE REPRODUCED OR TRANSMITTED IN ANY FORM OR BY ANY MEANS, ELECTRONIC OR MECHANICAL, INCLUDING PHOTOCOPYING, RECORDING, OR BY ANY INFORMATION STORAGE AND RETRIEVAL SYSTEM. CONTRACTORS SHALL VERIFY AND BE RESPONSIBLE FOR ANY VARIATIONS FROM THE DIMENSIONS AND CONDITIONS SHOWN BY THESE DRAWINGS. SHOP DETAILS MUST BE SUBMITTED TO THIS OFFICE FOR APPROVAL BEFORE PROCEEDING WITH FABRICATION.

PORTER & ASSOCIATES, INC.
ENGINEERING & SURVEYING
 4733 Centennial Plaza Way, Suite A
 Bakersfield, California 93312
 661.327.0362

FRED W. PORTER II
 PROJECT ENGINEER: MJC
 DRAFTSMAN: LOH
 PA REVIEW BY: _____ DATE: _____

REGISTERED PROFESSIONAL ENGINEER
 FRED W. PORTER II
 RCE 74059
 STATE OF CALIFORNIA
 CIVIL

**PAVEMENT REPLACEMENT PLAN
 COLLEGE HEIGHTS
 ELEMENTARY SCHOOL
 NORTH PORTION**

REVISIONS

| | |
|--|--|
| | |
| | |
| | |
| | |
| | |

DATE 03/14/2025
 PA JOB No. 3350

SHEET
2
 OF 4 SHEETS

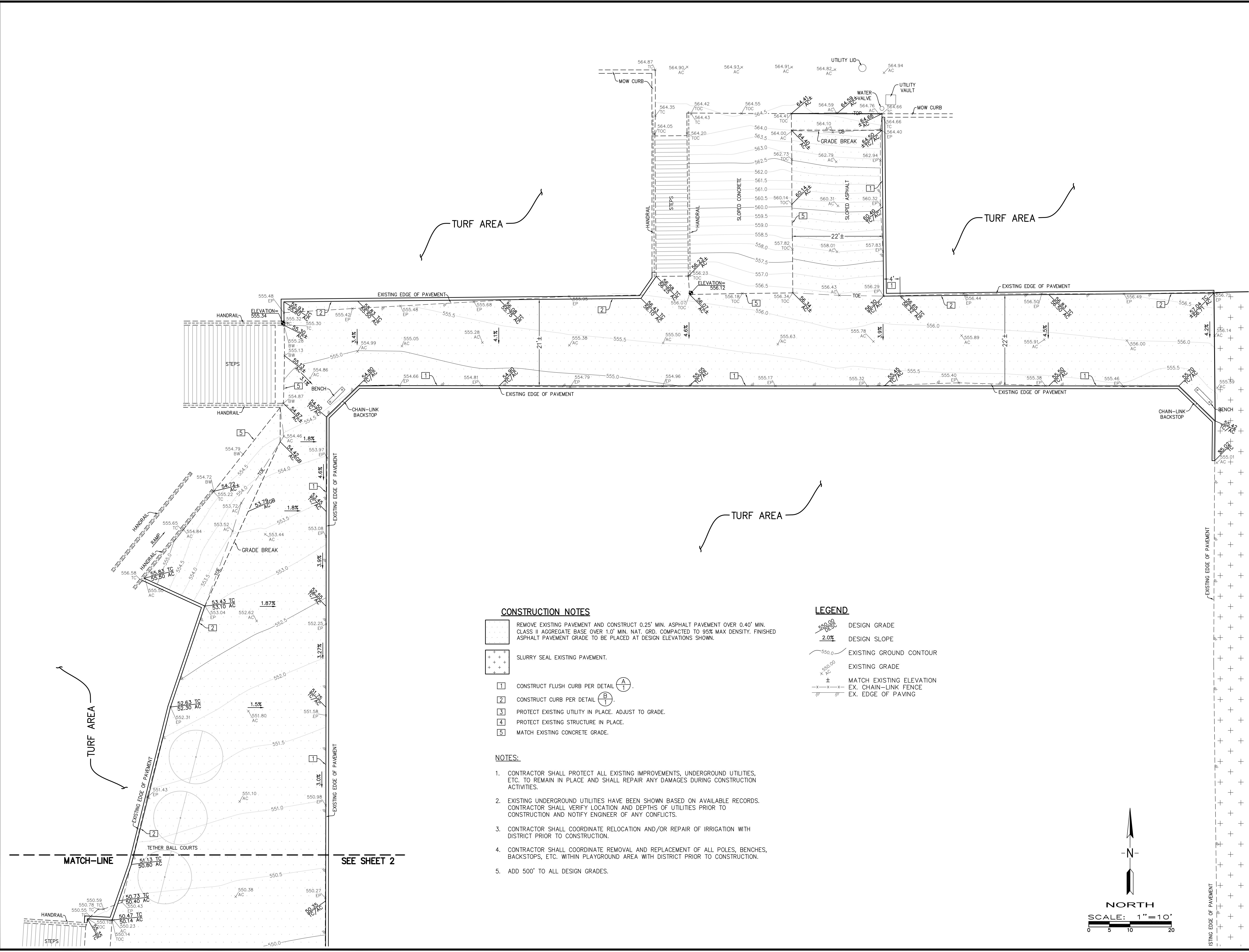

CONSTRUCTION NOTES

- 1 REMOVE EXISTING PAVEMENT AND CONSTRUCT 0.25' MIN. ASPHALT PAVEMENT OVER 0.40' MIN. CLASS II AGGREGATE BASE OVER 1.0' MIN. NAT. GRD. COMPACTED TO 95% MAX DENSITY. FINISHED ASPHALT PAVEMENT GRADE TO BE PLACED AT DESIGN ELEVATIONS SHOWN.
- 2 SLURRY SEAL EXISTING PAVEMENT.
- 1 CONSTRUCT FLUSH CURB PER DETAIL (A).
- 2 CONSTRUCT CURB PER DETAIL (B).
- 3 PROTECT EXISTING UTILITY IN PLACE. ADJUST TO GRADE.
- 4 PROTECT EXISTING STRUCTURE IN PLACE.
- 5 MATCH EXISTING CONCRETE GRADE.

NOTES:

1. CONTRACTOR SHALL PROTECT ALL EXISTING IMPROVEMENTS, UNDERGROUND UTILITIES, ETC. TO REMAIN IN PLACE AND SHALL REPAIR ANY DAMAGES DURING CONSTRUCTION ACTIVITIES.
2. EXISTING UNDERGROUND UTILITIES HAVE BEEN SHOWN BASED ON AVAILABLE RECORDS. CONTRACTOR SHALL VERIFY LOCATION AND DEPTHS OF UTILITIES PRIOR TO CONSTRUCTION AND NOTIFY ENGINEER OF ANY CONFLICTS.
3. CONTRACTOR SHALL COORDINATE RELOCATION AND/OR REPAIR OF IRRIGATION WITH DISTRICT PRIOR TO CONSTRUCTION.
4. CONTRACTOR SHALL COORDINATE REMOVAL AND REPLACEMENT OF ALL POLES, BENCHES, BACKSTOPS, ETC. WITHIN PLAYGROUND AREA WITH DISTRICT PRIOR TO CONSTRUCTION.
5. ADD 500' TO ALL DESIGN GRADES.

LEGEND







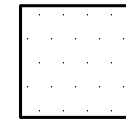
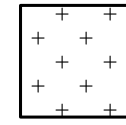

- 550.00 DESIGN GRADE
- 2.0% DESIGN SLOPE
- 550.0 EXISTING GROUND CONTOUR
- 550.00 EXISTING GRADE
- ± MATCH EXISTING ELEVATION
- x-x-x- EX. CHAIN-LINK FENCE
- /// EX. EDGE OF PAVING

NORTH
 SCALE: 1"=10'
 0 5 10 20

SEE SHEET 4

MATCH-LINE SEE SHEET 2

CONSTRUCTION NOTES

-  REMOVE EXISTING PAVEMENT AND CONSTRUCT 0.25' MIN. ASPHALT PAVEMENT OVER 0.40' MIN. CLASS II AGGREGATE BASE OVER 1.0' MIN. NAT. GRD. COMPACTED TO 95% MAX DENSITY. FINISHED ASPHALT PAVEMENT GRADE TO BE PLACED AT DESIGN ELEVATIONS SHOWN.
-  SLURRY SEAL EXISTING PAVEMENT.
-  1 CONSTRUCT FLUSH CURB PER DETAIL .
-  2 CONSTRUCT CURB PER DETAIL .
-  3 PROTECT EXISTING UTILITY IN PLACE. ADJUST TO GRADE.
-  4 PROTECT EXISTING STRUCTURE IN PLACE.
-  5 MATCH EXISTING CONCRETE GRADE.

NOTES:

1. CONTRACTOR SHALL PROTECT ALL EXISTING IMPROVEMENTS, UNDERGROUND UTILITIES, ETC. TO REMAIN IN PLACE AND SHALL REPAIR ANY DAMAGES DURING CONSTRUCTION ACTIVITIES.
2. EXISTING UNDERGROUND UTILITIES HAVE BEEN SHOWN BASED ON AVAILABLE RECORDS. CONTRACTOR SHALL VERIFY LOCATION AND DEPTHS OF UTILITIES PRIOR TO CONSTRUCTION AND NOTIFY ENGINEER OF ANY CONFLICTS.
3. CONTRACTOR SHALL COORDINATE RELOCATION AND/OR REPAIR OF IRRIGATION WITH DISTRICT PRIOR TO CONSTRUCTION.
4. CONTRACTOR SHALL COORDINATE REMOVAL AND REPLACEMENT OF ALL POLES, BENCHES, BACKSTOPS, ETC. WITHIN PLAYGROUND AREA WITH DISTRICT PRIOR TO CONSTRUCTION.
5. ADD 500' TO ALL DESIGN GRADES.

THE ABOVE DRAWINGS AND SPECIFICATIONS, AND DETAILS, REVISIONS, AND REVISIONS ARE HEREBY REPRESENTED AS THE PROPERTY OF PORTER & ASSOCIATES, INC. NO PART THEREOF SHALL BE COPIED, REPRODUCED, OR USED IN CONNECTION WITH ANY WORK OR PROJECT OTHER THAN THE SPECIFIC PROJECT FOR WHICH THEY HAVE BEEN PREPARED AND DESIGNED. WITHOUT THE WRITTEN CONSENT OF PORTER & ASSOCIATES, INC., NO PART OF THESE DRAWINGS OR SPECIFICATIONS SHALL BE REPRODUCED OR USED IN ANY MANNER. CONTRACTORS SHALL VERIFY AND BE RESPONSIBLE FOR ALL DIMENSIONS AND CONDITIONS SHOWN ON THESE DRAWINGS. SHOP DETAILS MUST BE SUBMITTED TO THIS OFFICE FOR APPROVAL BEFORE PROCEEDING WITH FABRICATION.

PORTER & ASSOCIATES, INC.
 ENGINEERING & SURVEYING
 4733 Centennial Plaza Way, Suite A
 Bakersfield, California 93312
 661.327.0362

| | |
|-------------------|-----------------------|
| FRED W. PORTER II | PROJECT ENGINEER: MJC |
| | DRAFTSMAN: LOH |
| | PA REVIEW BY: _____ |
| | DATE: _____ |

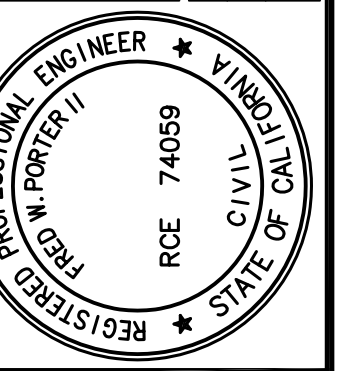

**PAVEMENT REPLACEMENT PLAN
 COLLEGE HEIGHTS
 ELEMENTARY SCHOOL
 SOUTH PORTION**

| | |
|------------|------------|
| REVISIONS | |
| DATE | 03/14/2025 |
| PA JOB No. | 3350 |

SHEET
3
 OF 4 SHEETS

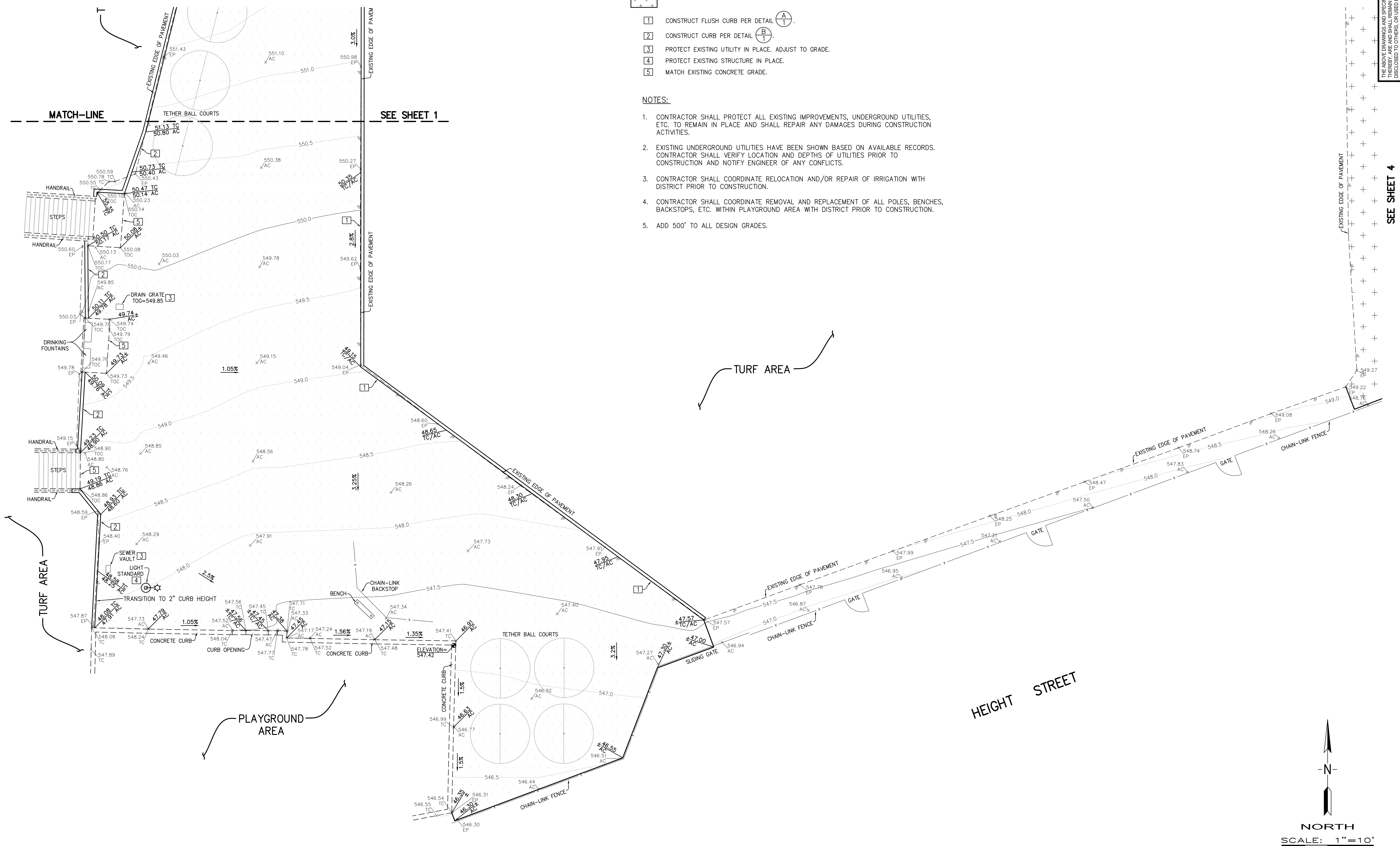

CONCRETE SPECIFICATIONS

1. CONCRETE SHALL BE 3,000 PSI AND MINIMUM 505 LB CEMENTITIOUS MATERIALS PER C.Y. UNLESS OTHERWISE APPROVED IN WRITING BY THE ENGINEER.
2. CONCRETE SHALL CONFORM TO SECTION 90 OF CALTRANS STANDARD PLANS AND SPECIFICATIONS, CURRENT EDITION.
3. CEMENT SHALL BE IN CONFORMANCE WITH ASTM C150, TYPE 2 AND SHALL BE ENTIRELY FROM ONE MANUFACTURER.
4. ALL AGGREGATE SHALL CONFORM TO THE REQUIREMENTS OF ASTM C33.
5. ALL WATER FOR CONCRETE SHALL BE CLEAN AND FREE FROM DETRIMENTAL AMOUNTS OF ACID, ALKALI AND ORGANIC MATTER AND SHALL BE FROM A DOMESTIC WATER SUPPLY.
6. CONCRETE SHALL BE CURED AS SPECIFIED IN SECTION 90-1.03 OF CALTRANS STANDARD PLANS AND SPECIFICATIONS, CURRENT EDITION.
7. CONTROL JOINTS IN SIDEWALK SHALL BE SPACED NO MORE THAN 8' ON CENTER AND NO MORE THAN 15' ON CENTER FOR OTHER FLAT WORK.
8. CONTROL JOINTS IN CURBS, CURB & GUTTER, AND "V" GUTTER SHALL BE SPACED @ 15' O.C. MAX.
9. COMPACT SUBGRADE UNDER ALL CONCRETE CURBS, FLATWORK, ETC. TO A MINIMUM DEPTH OF 6" TO 90% MAXIMUM DENSITY. CONTRACTOR SHALL PROVIDE COMPACTION TEST RESULTS PREPARED BY A CERTIFIED LAB TO THE OWNER & CORRECT FAILURES AT CONTRACTOR'S EXPENSE.
10. MAXIMUM WATER-CEMENTITIOUS MATERIALS RATIO = 0.55.
11. SLUMP LIMIT = 4 INCHES, PLUS/MINUS 1 INCH.
12. MIX DESIGN SUBMITTALS SHALL BE IDENTIFIED BY A MIX DESIGN IDENTIFICATION NUMBER, AND SELECTED BY A REGISTERED CIVIL ENGINEER WITH EXPERIENCE IN CONCRETE MIX DESIGN. MIX DESIGN REPORT SHALL BE SEALED AND SIGNED BY QUALIFIED PROFESSIONAL ENGINEER RESPONSIBLE FOR ITS PREPARATION.



ASPHALT CONCRETE NOTES

1. THIS SECTION COVERS THE FURNISHING OF LABOR AND EQUIPMENT FOR EXCAVATION, TRENCHING, BACKFILLING AND ALL OTHER EARTHWORK OPERATIONS REQUIRED TO COMPLETE THE INSTALLATION OF ASPHALT PAVING AS INDICATED ON THE DRAWINGS AND HEREIN SPECIFIED. ALL REFERENCES TO PROVISIONS SHALL BE TO THE CALTRANS STANDARD SPECIFICATIONS, CURRENT EDITION, UNLESS OTHERWISE NOTED.
2. AGGREGATE BASE SHALL BE "CLASS 2" UNLESS OTHERWISE NOTED AND SHALL CONFORM TO THE PROVISIONS IN SECTION 26, "AGGREGATE BASES," OF THE CALTRANS STANDARD SPECIFICATIONS. AGGREGATE BASE SHALL BE COMPACTED TO A MINIMUM OF 95% OF MAXIMUM DRY DENSITY.
3. ASPHALT CONCRETE SHALL BE "TYPE B" UNLESS OTHERWISE NOTED AND SHALL CONFORM TO THE PROVISIONS IN SECTION 39, "ASPHALT CONCRETE," OF THE CALTRANS STANDARD SPECIFICATIONS AND THE FOLLOWING SPECIAL PROVISIONS:
 - A. ASPHALT CONCRETE SHALL HAVE A BITUMINOUS BINDER. THE BINDER SHALL BE PG 64-10 PERFORMANCE GRADED ASPHALT AND SHALL CONFORM TO THE REQUIREMENTS OF THE TABLE FOR PERFORMANCE GRADED ASPHALT BINDER IN SECTION 92-1.02(B), "GRADES" OF THE STANDARD SPECIFICATIONS.
 - B. THE AMOUNT OF BITUMINOUS BINDER TO BE MIXED WITH THE MINERAL AGGREGATE SHALL BE BETWEEN FOUR PERCENT (4%) AND SIX PERCENT (6%) BY WEIGHT OF DRY MINERAL AGGREGATE. THE EXACT AMOUNT OF BITUMINOUS BINDER TO BE MIXED WITH THE MINERAL AGGREGATE WILL BE DETERMINED BY THE ENGINEER.
 - C. ASPHALT CONCRETE SURFACING SHALL BE CONSTRUCTED IN ACCORDANCE WITH REQUIREMENTS OF SECTION 39. A PRIME COAT SHALL NOT BE APPLIED TO THE BASE PRIOR TO PLACING ASPHALT CONCRETE SURFACING. A TACK COAT SHALL BE APPLIED PRIOR TO PAVING OVER EXISTING ASPHALT CONCRETE SURFACING. TACK COAT SHALL CONFORM TO CALTRANS STANDARD SPECIFICATION SECTION 94; ASPHALT GRADE EMULSION SS-1, SS-IN, CSS-1 AND CSS-IN.
 - D. ASPHALT CONCRETE SHALL BE COMPACTED TO 92-94% OF THE MAXIMUM THEORETICAL DENSITY AS DETERMINED BY ASTM D-2041. IN-PLACE DENSITY SHALL BE DETERMINED IN ACCORDANCE WITH CALIFORNIA TEST 375.
 - E. AT CONNECTIONS TO EXISTING AC SURFACES, THE EXISTING SURFACE SHALL BE SAWCUT AND REMOVED TO A NEAT LINE BEFORE THE PAVING OR AS DIRECTED BY THE ENGINEER.
 - F. THE MIXTURE SHALL BE APPLIED AT A MINIMUM TEMPERATURE OF 225°. SPREADING SHALL BE PERFORMED BY SELF-PROPELLED ASPHALT PAVERS THAT PRODUCE AN ASPHALT CONCRETE SURFACING OF UNIFORM SMOOTHNESS AND TEXTURE.
 - G. ALL SPILLAGE OF ASPHALT CONCRETE OUTSIDE OF THE DESIGNATED PAVING AREA SHALL BE PROMPTLY SWEEP UP AND REMOVED.
 - H. FOG SEAL SHALL BE APPLIED TO ALL NEWLY PAVED SURFACES WITHIN TWO WEEKS AFTER THE PAVING IS PLACED. FOG SEAL SHALL BE APPLIED IN ACCORDANCE WITH SECTION 37-1; GRADE MEDIUM FINE; ASPHALTIC EMULSION GRADE SS-1.
 - I. FINISHING ROADWAY SHALL CONFORM TO THE PROVISIONS OF SECTION 22.
 - K. ALL ASPHALT CONCRETE SHALL BE CONSTRUCTED TO THE TOLERANCES ALLOWED IN SECTION 39-6.03 AS MODIFIED BY THESE PLANS. A.C. AND BASE THICKNESS SHOWN ON THESE PLANS ARE MINIMUMS AND LESSER THICKNESS WILL NOT BE ALLOWED.
4. A TINTED PRE-EMERGENT HERBICIDE SHALL BE APPLIED OVER NATURAL GROUND IN ALL AC PAVED PARKING LOT AREAS AND DRIVE AISLES PRIOR TO PLACING ANY BASE OR PAVING. APPLY IN STRICT ACCORDANCE WITH MANUFACTURER'S INSTRUCTIONS. NO WEED CONTROL CHEMICAL IS TO BE APPLIED TO AREAS DESIGNATED FOR PLANTING.
5. MIX DESIGN SUBMITTALS SHALL BE IDENTIFIED BY A MIX DESIGN IDENTIFICATION NUMBER, AND SELECTED BY A REGISTERED CIVIL ENGINEER WITH EXPERIENCE IN ASPHALT CONCRETE MIX DESIGN. MIX DESIGN REPORT SHALL BE SEALED AND SIGNED BY QUALIFIED PROFESSIONAL ENGINEER RESPONSIBLE FOR ITS PREPARATION.

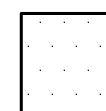
CONSTRUCTION NOTES

 REMOVE EXISTING PAVEMENT AND CONSTRUCT 0.25' MIN. ASPHALT PAVEMENT OVER 0.40' MIN. CLASS II AGGREGATE BASE OVER 1.0' MIN. NAT. GRD. COMPACTED TO 95% MAX DENSITY. FINISHED ASPHALT PAVEMENT GRADE TO BE PLACED AT DESIGN ELEVATIONS SHOWN.

 SLURRY SEAL EXISTING PAVEMENT.

1. CONSTRUCT FLUSH CURB PER DETAIL 
2. CONSTRUCT CURB PER DETAIL 
3. PROTECT EXISTING UTILITY IN PLACE. ADJUST TO GRADE.
4. PROTECT EXISTING STRUCTURE IN PLACE.
5. MATCH EXISTING CONCRETE GRADE.

NOTES:

1. CONTRACTOR SHALL PROTECT ALL EXISTING IMPROVEMENTS, UNDERGROUND UTILITIES, ETC. TO REMAIN IN PLACE AND SHALL REPAIR ANY DAMAGES DURING CONSTRUCTION ACTIVITIES.
2. EXISTING UNDERGROUND UTILITIES HAVE BEEN SHOWN BASED ON AVAILABLE RECORDS. CONTRACTOR SHALL VERIFY LOCATION AND DEPTHS OF UTILITIES PRIOR TO CONSTRUCTION AND NOTIFY ENGINEER OF ANY CONFLICTS.
3. CONTRACTOR SHALL COORDINATE RELOCATION AND/OR REPAIR OF IRRIGATION WITH DISTRICT PRIOR TO CONSTRUCTION.
4. CONTRACTOR SHALL COORDINATE REMOVAL AND REPLACEMENT OF ALL POLES, BENCHES, BACKSTOPS, ETC. WITHIN PLAYGROUND AREA WITH DISTRICT PRIOR TO CONSTRUCTION.
5. ADD 500' TO ALL DESIGN GRADES.

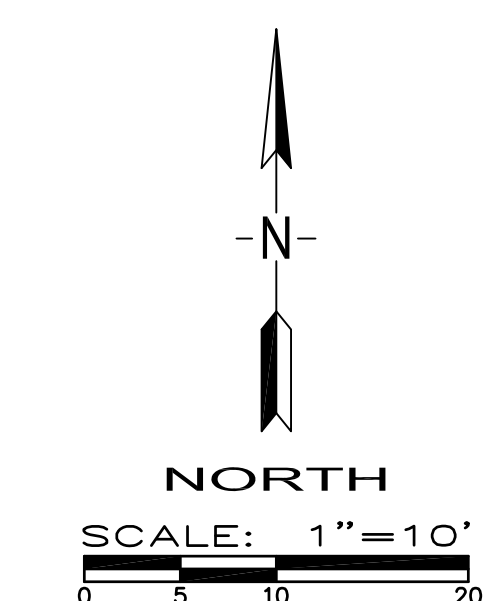
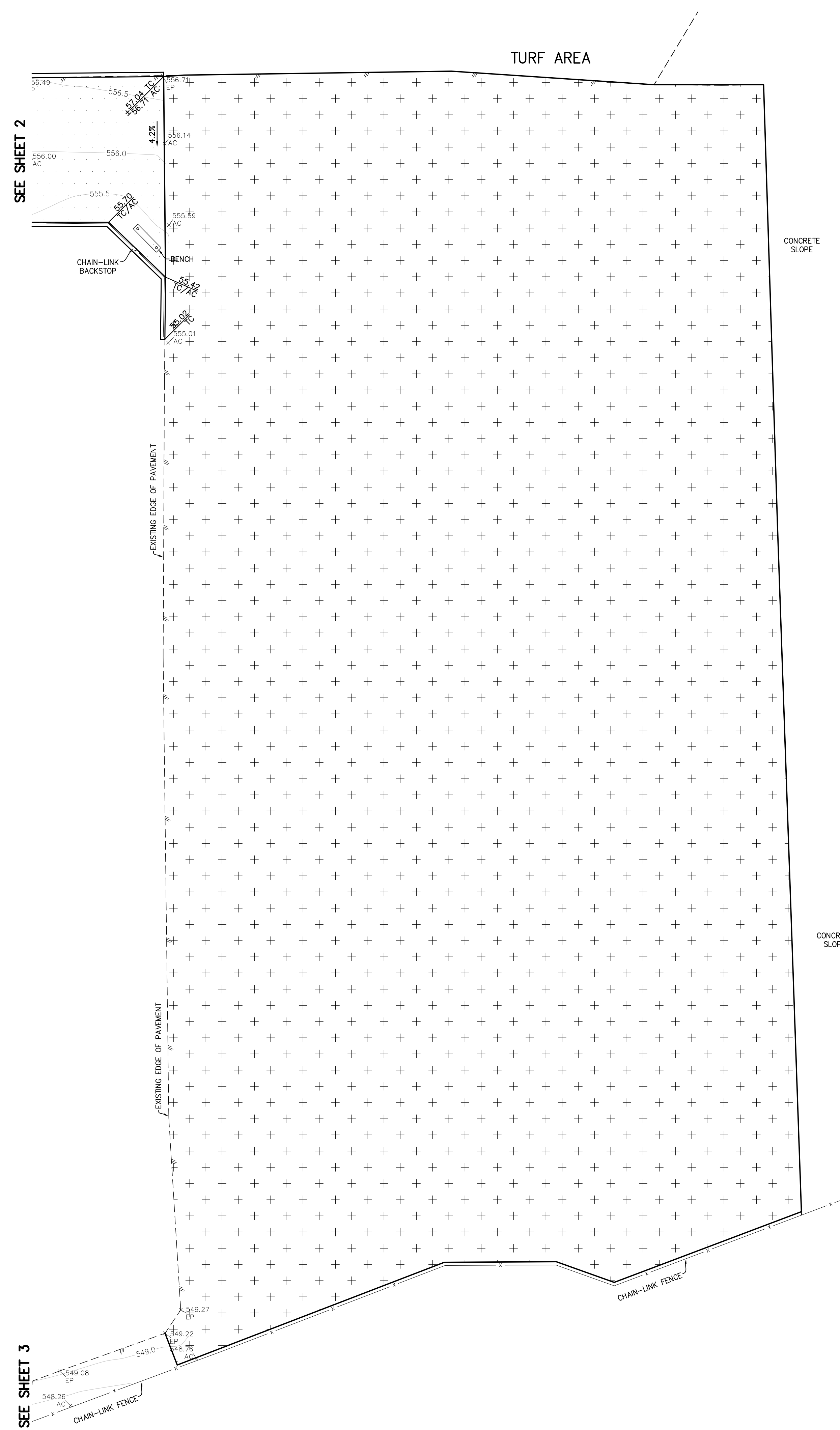

THE ABOVE DRAWINGS AND SPECIFICATIONS AND DETAILS, DESIGNS, AND ARRANGEMENTS REPRESENTED THEREBY ARE AND SHALL REMAIN THE PROPERTY OF THE ENGINEER. NO PART THEREOF SHALL BE COPIED, REPRODUCED, OR USED IN CONNECTION WITH ANY WORK OR PROJECT OTHER THAN THE SPECIFIC PROJECT FOR WHICH THEY HAVE BEEN PREPARED AND DESIGNED. WITHOUT THE WRITTEN CONSENT OF THE ENGINEER, NO PART OF THESE DRAWINGS SHALL BE REPRODUCED OR TRANSMITTED IN ANY FORM OR BY ANY MEANS, ELECTRONIC OR MECHANICAL, INCLUDING PHOTOCOPYING, RECORDING, OR BY ANY INFORMATION STORAGE AND RETRIEVAL SYSTEM. ANY VARIATIONS FROM THE DIMENSIONS AND CONDITIONS SHOWN BY THESE DRAWINGS, SHOP DETAILS MUST BE SUBMITTED TO THIS OFFICE FOR APPROVAL BEFORE PROCEEDING WITH FABRICATION.

PORTER & ASSOCIATES, INC.
ENGINEERING & SURVEYING
4733 Centennial Plaza Way, Suite A
Bakersfield, California 93312
661.327.0362

FRED W. PORTER II
PROJECT ENGINEER, M.C.
DRAFTSMAN: LOH
PA REVIEW BY: _____ DATE: _____

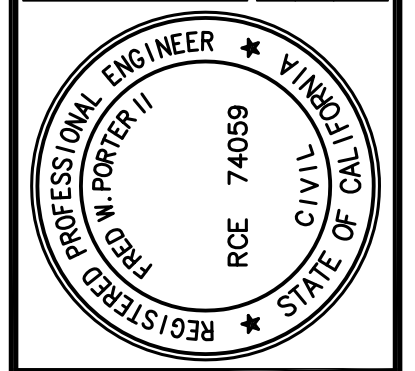

PAVEMENT REPLACEMENT PLAN
COLLEGE HEIGHTS
ELEMENTARY SCHOOL
SLURRY AREA

DATE 03/14/2025
PA JOB No. 3350
SHEET

4
OF 4 SHEETS

J:\3350\Basesop (wgs)\3350_BM.dwg 03/14/25 matthewcarson

PAVEMENT REPLACEMENT PLAN COLLEGE HEIGHTS ELEMENTARY SCHOOL

2551 SUNNY LANE BAKERSFIELD, CALIFORNIA

Attachment P.1

Alternates 1 & 2

BENCHMARK USED

TOP OF NAIL SET IN PLAY FIELD AREA. (SEE KEY MAP)

ELEVATION = 550.00 FEET (ASSUMED DATUM)

CONTROL POINTS SET

NAILS SET IN TOP OF CONCRETE. VARIOUS LOCATIONS. (SEE KEY MAP)

ELEVATION = SEE PLAN VIEW

ABBREVIATIONS

TYPICAL ALL SHEETS UNLESS SUPERSEDED BY SHEET DEFINITION

| | |
|---------------|--------------------------------------|
| EX | EXISTING |
| FUT | FUTURE |
| FG | FINISHED GROUND |
| FS | FINISHED SURFACE |
| FP | FINISHED PAD |
| FF | FINISHED FLOOR |
| NG or OG | NATURAL/ORIGINAL GROUND |
| EP | EDGE OF ASPHALT CONCRETE PAVEMENT |
| AC | TOP OF ASPHALT CONCRETE PAVEMENT |
| AB | AGGREGATE BASE |
| ASB | AGGREGATE SUB-BASE |
| CL | CENTERLINE |
| DWY or D/A | DRIVEWAY OR DRIVE APPROACH |
| FL | FLOWLINE |
| GB | GRADE BREAK |
| TOG | TOP OF GRATE/CATCH BASIN INLET |
| TOC | TOP OF CONCRETE |
| CONC | CONCRETE |
| BW | BACK OF SIDEWALK |
| TCR | TOP OF CURB |
| BCR | BEGIN CURB RETURN |
| ECR | END CURB RETURN |
| PI | POINT OF INTERSECTION |
| EC | END CURVE |
| BC | BEGIN CURVE |
| PVIC | VERTICAL CURVE POINT OF INTERSECTION |
| POVC | POINT ON VERTICAL CURVE |
| VC | VERTICAL CURVE |
| BVC | BEGIN VERTICAL CURVE |
| EVC | END VERTICAL CURVE |
| PRC | POINT OF REVERSE CURVE |
| PCC | POINT OF COMPOUND CURVE |
| ON THIS SHEET | |
| MAX | MAXIMUM |
| MIN | MINIMUM |
| TYP | TYPICAL |
| EL or ELEV | ELEVATION |
| BDRY | BOUNDARY |
| R | RADIUS |
| L | LENGTH |
| AF | ACRE-FOOT |
| SF | SQUARE FEET |
| LF | LINEAR FEET |
| EA | EACH |
| CY | CUBIC YARDS |
| ESMT | EASEMENT |
| RW | RIGHT-OF-WAY |
| SD | STORM DRAIN |
| CB | CATCH BASIN |
| SWR | SANITARY SEWER |
| MH | MAN-HOLE |
| WTR | WATER |
| G | GAS |
| REQ'D | REQUIRED |

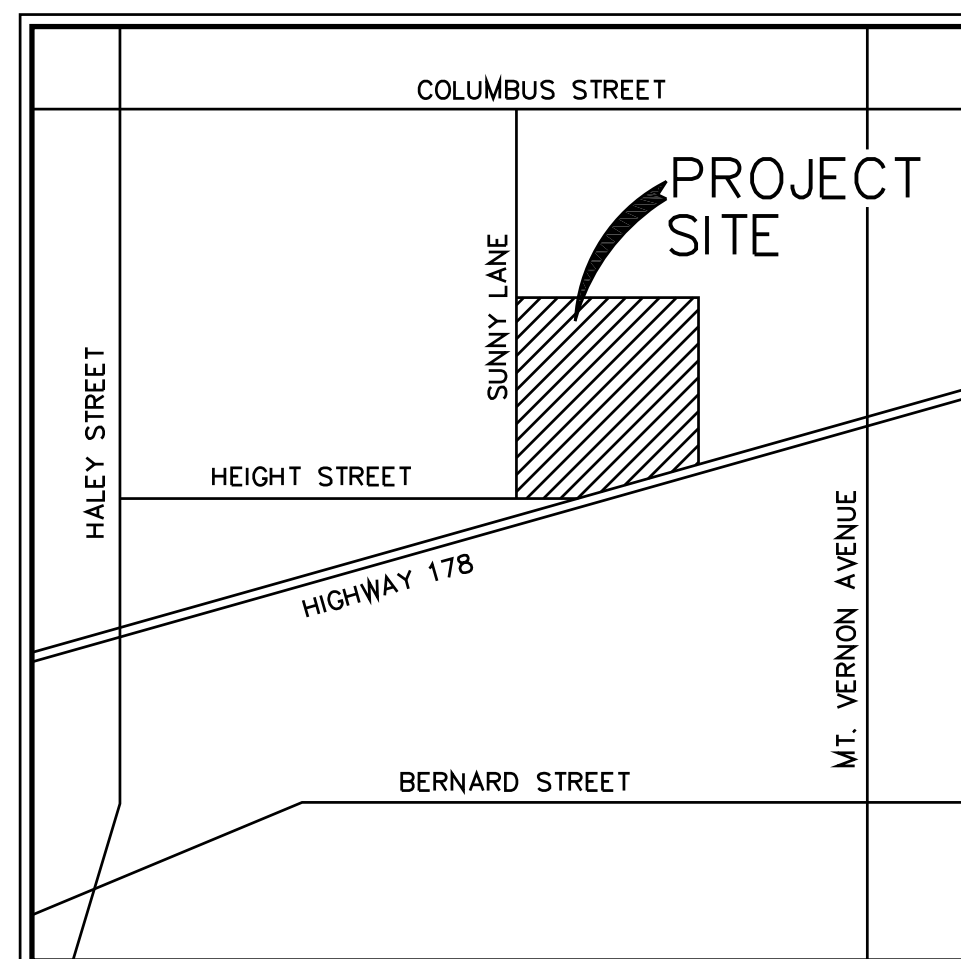
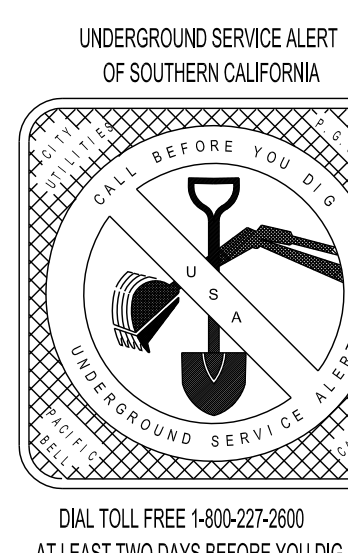

VICINITY MAP
NO SCALE

GENERAL NOTES

- ALL CONSTRUCTION SHALL CONFORM TO THIS PLAN, THE STATE OF CALIFORNIA DEPARTMENT OF TRANSPORTATION STANDARD SPECIFICATIONS, LATEST EDITION, THE CALIFORNIA BUILDING CODE, AND CITY OF BAKERSFIELD ORDINANCE, LATEST EDITION, AND STANDARDS PERTAINING THERETO. THE CONTRACTOR SHALL OBTAIN A COMPLETE COPY OF EACH.
- ALL CONSTRUCTION WITHIN THE CITY RIGHT-OF-WAY OR CITY EASEMENTS SHALL BE IN ACCORDANCE WITH THE PROPOSED CITY OF BAKERSFIELD STANDARDS AND STATE OF CALIFORNIA, DEPARTMENT OF TRANSPORTATION STANDARD SPECIFICATIONS, LATEST EDITION. THESE STANDARDS, DRAWINGS AND DETAILS SHALL BE CONSIDERED A PART OF THESE PLANS AND THE CONTRACTOR SHALL OBTAIN A COPY FOR HIS USE.
- THE CONTRACTOR SHALL OBTAIN AND PAY FOR ALL NECESSARY PERMITS BEFORE START OF CONSTRUCTION. AN OPEN STREET PERMIT SHALL BE OBTAINED FROM THE CITY OF BAKERSFIELD PUBLIC WORKS DEPARTMENT FOR ANY WORK TO BE PERFORMED IN THE EXISTING, ACCEPTED STREET RIGHT-OF-WAY, UNLESS SECURED BY AN IMPROVEMENT AGREEMENT, APPROVED INSURANCE AND SECURITY BASED ON AN APPROVED ENGINEER'S ESTIMATE FOR THE WORK PERFORMED WITHIN THE STREET RIGHT-OF-WAY SHALL BE POSTED PRIOR TO ISSUANCE OF A PERMIT.
- 24 HOUR NOTICE: PRIOR TO THE START OF ANY PHASE OF CONSTRUCTION, THE CITY CONSTRUCTION INSPECTION SECTION SHALL BE GIVEN AT LEAST 24 HOURS NOTICE. THE SECTION MAY BE NOTIFIED AT (661) 326-3049.
- THE CONTRACTOR IS RESPONSIBLE FOR VERIFYING DIMENSIONS, DATA AND MEASUREMENTS AT THE BUILDING SITE PRIOR TO CONSTRUCTION. DO NOT SCALE DRAWINGS. WRITTEN DIMENSIONS ON THESE DRAWINGS SHALL HAVE PRECEDENCE OVER SCALED DIMENSIONS. PORTER & ASSOCIATES, INC. MUST BE NOTIFIED OF ANY VARIATIONS FROM THE DIMENSIONS AND CONDITIONS SHOWN BY THESE DRAWINGS.
- EXISTING UTILITY AND UNDERGROUND LINES HAVE BEEN SHOWN ON THIS PLAN ACCORDING TO AVAILABLE RECORDS. THE ENGINEER IS NOT RESPONSIBLE FOR POSSIBLE ERRORS OR OMISSIONS. THE CONTRACTOR IS RESPONSIBLE FOR VERIFICATION OF THE LOCATION AND DEPTH OF ALL UTILITIES PRIOR TO BEGINNING OF ANY WORK. UNDERGROUND SERVICE ALERT (U.S.A.: 811) SHALL BE CONTACTED AT LEAST TWO WORKING DAYS PRIOR TO ANY CONSTRUCTION OR EXCAVATION.
- ANY EXISTING IMPROVEMENTS OR UTILITIES THAT ARE REMOVED, DAMAGED OR UNDERCUT BY THE CONTRACTOR'S OPERATIONS SHALL BE REPAIRED OR REPLACED AT THE CONTRACTOR'S EXPENSE, AS DIRECTED BY THE ENGINEER AND APPROVED BY THE GOVERNING AUTHORITY.
- IF A PROBLEM OR CONFLICT SHOULD ARISE DURING THE COURSE OF THE PROJECT, IT IS THE RESPONSIBILITY OF THE OWNER OR THE CONTRACTOR TO NOTIFY THE ENGINEER IMMEDIATELY PRIOR TO ANY FURTHER WORK.
- THE CONTRACTOR SHALL FURNISH ALL LABOR, MATERIALS, TOOLS, EQUIPMENT AND SUPERVISION NECESSARY FOR A COMPLETE AND FUNCTIONAL PRODUCT.
- ALL WORK WHICH IS DEFECTIVE IN ITS CONSTRUCTION OR DEFICIENT IN ANY OF THE REQUIREMENTS OF THESE DRAWINGS AND SPECIFICATIONS SHALL BE REMOVED, OR REPAIRED AND REPLACED BY THE CONTRACTOR IN AN ACCEPTABLE MANNER, AND NO COMPENSATION WILL BE ALLOWED FOR SUCH CORRECTION.
- IN THE EVENT CONSTRUCTION STAKING BASED ON THE CONSULTANT'S PLANS, DRAWINGS OR OTHER DOCUMENTS IS ACCOMPLISHED BY ANYONE OTHER THAN THE CONSULTANT, THE OWNER OR CONTRACTOR SHALL NOTIFY THE BUILDING OFFICIAL IN WRITING AS TO THE CHANGE OF ENGINEER IN RESPONSIBLE CHARGE.
- THE CONTRACTOR AGREES THAT HE SHALL ASSUME SOLE AND COMPLETE RESPONSIBILITY FOR JOB SITE CONDITIONS DURING THE COURSE OF CONSTRUCTION OF THIS PROJECT, INCLUDING EROSION, SEDIMENTATION & DUST CONTROL PLAN AND STORM WATER POLLUTION PREVENTION PLAN IMPLEMENTATION AND THE SAFETY OF ALL PERSONS AND PROPERTY; THAT THIS REQUIREMENT SHALL APPLY CONTINUOUSLY AND NOT BE LIMITED TO NORMAL WORKING HOURS; AND THAT THE CONTRACTOR SHALL DEFEND, INDEMNIFY AND HOLD THE OWNER AND THE ENGINEER HARMLESS FROM ANY AND ALL LIABILITY, REAL OR ALLEGED, IN CONNECTION WITH THE PERFORMANCE OF WORK ON THIS PROJECT, EXCEPTING FOR LIABILITY ARISING FROM THE SOLE NEGLIGENCE OF THE OWNER OR THE ENGINEER.
- IF THE CONTRACTOR IS IN DOUBT AS TO THE MEANING OF ANY PART OF THE DRAWINGS AND SPECIFICATIONS OR FINDS DISCREPANCIES IN OR OMISSIONS FROM THE DRAWINGS, HE SHALL SUBMIT A WRITTEN REQUEST FOR AN INTERPRETATION OR A CORRECTION THEREOF, PRIOR TO FILING HIS BID PRICE FOR THE PROJECT.
- PORTER & ASSOCIATES, INC. WILL NOT BE RESPONSIBLE OR LIABLE FOR UNAUTHORIZED CHANGES TO OR USES OF THESE PLANS. ANY AND ALL CHANGES TO THESE PLANS MUST BE APPROVED IN WRITING BY PORTER & ASSOCIATES, INC.
- AN OPEN STREET PERMIT SHALL BE OBTAINED FROM THE CITY OF BAKERSFIELD PUBLIC WORKS DEPARTMENT FOR ANY WORK PERFORMED WITHIN EXISTING ACCEPTED STREET RIGHT OF WAY, UNLESS SECURED BY AN IMPROVEMENT AGREEMENT, SECURITY BASED ON AN APPROVED ENGINEER'S ESTIMATE FOR THE WORK PERFORMED WITHIN RIGHT OF WAY AND INSURANCE AS REQUIRED SHALL BE PROVIDED PRIOR TO ISSUANCE OF A PERMIT.
- NO CITY INSPECTIONS WILL BE GIVEN FOR THE WORK IN THIS AREA UNTIL A SUBDIVISION PERMIT WITH APPROPRIATE SECURITY AND INSURANCE HAS BEEN OBTAINED.
- ANY CONTRACTOR CONNECTING TO EXISTING PUBLIC FACILITIES FROM PRIVATE PROPERTY WILL REQUIRE AN ENGINEER'S ESTIMATE FOR THE WORK IN THE EXISTING PUBLIC RIGHT-OF-WAY TO ESTABLISH THE NECESSARY DEPOSIT FOR A STREET PERMIT. (FOR TRACTS WITH PRIVATE STREETS, PARCEL MAP IMPROVEMENTS, OR PUBLIC TRACTS WITHOUT RECORDED MAPS).
- ANY ITEMS IN PUBLIC RIGHT-OF-WAY THAT ARE DAMAGED OR DO NOT MEET CURRENT STANDARDS SET BY PUBLIC WORKS WILL REQUIRE REPAIRING AND/OR UPGRADING AS PER CITY ENGINEER.

GRADING NOTES

- ALL GRADING AND SITE PREPARATION SHALL CONFORM TO THIS PLAN, APPENDIX J OF CALIFORNIA BUILDING CODE AS MODIFIED BY CITY OF BAKERSFIELD ORDINANCE. THESE DOCUMENTS SHALL BE MADE A PART HEREOF. THE CONTRACTOR SHALL OBTAIN A COMPLETE COPY OF EACH.
- ALL DESIGN ELEVATIONS SHOWN ARE TO FINISHED GRADE, UNLESS OTHERWISE NOTED.
- THE GEOTECHNICAL ENGINEER, DESIGN ENGINEER, AND BUILDING OFFICIAL SHALL BE NOTIFIED AT LEAST 2 DAYS BEFORE THE START OF ANY WORK AND PRIOR TO PLACING ANY FILL MATERIAL.
- ALL GRADING WORK SHALL BE SUPERVISED AS "ENGINEERED GRADING" IN ACCORDANCE WITH THE BUILDING CODE. THE DESIGN ENGINEER SHALL EXERCISE SUFFICIENT SUPERVISORY CONTROL DURING GRADING AND CONSTRUCTION TO INSURE COMPLIANCE WITH THE PLANS, SPECIFICATIONS AND CODES WITHIN HIS PURVIEW.
- ANY TRENCHING TO BE DONE WITHIN THE PROJECT SHALL BE BACKFILLED AND COMPACTED IN ACCORDANCE WITH THE PROPOSED C.O.B. STD. DWG. ST-12.
- SITE PREPARATION AND GRADING SHALL BE DONE UNDER THE SUPERVISION OF THE GEOTECHNICAL ENGINEER. THE GEOTECHNICAL ENGINEER SHALL PROVIDE SUFFICIENT INSPECTIONS DURING THE PREPARATION OF THE NATURAL GROUND AND THE PLACEMENT AND COMPACTION OF THE FILL TO BE SATISFIED THAT THE WORK IS BEING PERFORMED IN ACCORDANCE WITH THE PLAN AND APPLICABLE CODES.
- PURSUANT TO SECTION J104.6 OF THE CALIFORNIA BUILDING CODE AS MODIFIED BY CITY OF BAKERSFIELD ORDINANCE, SECTION J104.6 PARAGRAPH 12, IF THE CIVIL ENGINEER, THE GEOTECHNICAL ENGINEER, OR THE ENGINEERING GEOLOGIST OF RECORD IS CHANGED DURING GRADING, THE WORK SHALL BE STOPPED UNTIL THE REPLACEMENT HAS AGREED IN WRITING TO ACCEPT THEIR AREA OF TECHNICAL COMPETENCE FOR APPROVAL UPON COMPLETION OF THE WORK. IT SHALL BE THE DUTY OF THE PERMITTEE TO NOTIFY THE BUILDING OFFICIAL IN WRITING WITHIN 48 HOURS OF SUCH CHANGE AND PRIOR TO THE RECOMMENCEMENT OF GRADING.
- THE CONTRACTOR SHALL PREVENT A DUST NUISANCE FROM THE SITE OF WORK AS A RESULT OF HIS OPERATIONS DURING THE EFFECTIVE PERIOD OF THIS CONTRACT. PREVENTATIVE MEASURES SHALL BE TAKEN BY THE CONTRACTOR TO MITIGATE THE IMPACT OF DUST AND PM10 EMISSIONS ACCORDING TO THE SAN JOAQUIN VALLEY AIR POLLUTION CONTROL DISTRICT REGULATION VIII (8), IN ADDITION TO ANY DUST CONTROL PLAN, THESE MEASURES SHALL INCLUDE, BUT NOT BE LIMITED TO THE FOLLOWING:
 - PRE-ACTIVITY:
 - PRE-WATER SITE SUFFICIENT TO LIMIT VISIBLE DUST EMISSIONS (VDE) TO 20% OPACITY.
 - PHASE WORK TO REDUCE THE AMOUNT OF DISTURBED SURFACE AREA AT ANY ONE TIME.

GRADING NOTES CONT.

- DURING ACTIVE OPERATIONS:
 - APPLY WATER OR OTHER APPROVED SUBSTANCE SUFFICIENT TO LIMIT VDE TO 20% OPACITY
 - LIMIT ACTIVITY TO PERIODS OF LOW OR NO WIND, OR CONSTRUCT AND MAINTAIN WIND BARRIERS SUFFICIENT TO LIMIT VDE TO 20% OPACITY.
 - APPLY WATER OR OTHER APPROVED SUBSTANCE TO UNPAVED HAUL/ACCESS ROADS AND UNPAVED VEHICLE/EQUIPMENT TRAFFIC AREAS SUFFICIENT TO LIMIT VDE TO 20% OPACITY AND MEET THE CONDITIONS OF A STABILIZED UNPAVED ROAD SURFACE.
- TEMPORARY STABILIZATION DURING PERIODS OF INACTIVITY:
 - RESTRICT VEHICULAR ACCESS TO THE AREA.
 - APPLY WATER OR OTHER APPROVED SUBSTANCE SUFFICIENT TO COMPLY WITH THE CONDITIONS OF A STABILIZED SURFACE. IF ANY AREA HAVING 0.5 ACRES OR MORE OF DISTURBED SURFACE AREA REMAINS UNUSED FOR SEVEN OR MORE DAYS, THE AREA MUST COMPLY WITH THE CONDITIONS FOR A STABILIZED SURFACE AREA AS DEFINED IN RULE 8011.
- CARRYOUT AND TRACKOUT ON PUBLIC ROADS:
 - ALL VISIBLE CARRYOUT AND TRACKOUT WITHIN 50 FEET OF THE SITE SHALL BE REMOVED AT THE END OF EACH WORKDAY. TRACKOUT BEYOND 50 FEET OF THE SITE SHALL BE REMOVED IMMEDIATELY.
 - CLEANUP SHALL BE ACCOMPLISHED BY MANUAL SWEEPING OR APPROVED EQUIPMENT AND METHOD AS SPECIFIED BY THE SJVJAPCD.
 - THE USE OF BLOWER DEVICES OR DRY ROTARY BRUSHES OR BROOMS, FOR REMOVAL OF CARRYOUT AND TRACKOUT ON PUBLIC ROADS IS EXPRESSLY PROHIBITED.
 - ANY PERMITS REQUIRED FOR MUD AND DIRT CLEANUP SHALL BE OBTAINED BY THE CONTRACTOR.
- IF DURING GRADING OR CONSTRUCTION, ANY PLUGGED, ABANDONED OR UNRECORDED WELLS ARE UNCOVERED OR DAMAGED, THE DEPARTMENT OF CONSERVATION / DIVISION OF OIL GAS AND GEOTHERMAL RESOURCES SHALL BE CONTACTED TO INSPECT AND APPROVE ANY REMEDIATION.
- IF DURING CONSTRUCTION ACTIVITIES OR GROUND DISTURBANCE, CULTURAL RESOURCES ARE UNCOVERED, THE CONTRACTOR SHALL STOP WORK AND RETAIN A QUALIFIED ARCHAEOLOGIST FOR FURTHER STUDY. THE CONTRACTOR SHALL NOTIFY THE PROPER AUTHORITIES AND BE SUBJECT TO ANY MITIGATION MEASURES REQUIRED BY THE ARCHAEOLOGIST.
- DURING GRADING, REASONABLE SEARCHING SHOULD BE PERFORMED FOR CONCEALED SUBSURFACE OBSTRUCTIONS. ALL ABANDONED SUBSURFACE OBSTRUCTIONS SHOULD BE REMOVED. IF THE TERMINUS OF ANY ABANDONED PIPING IS OUTSIDE THE PROJECT LIMITS, THE PIPING SHOULD BE REMOVED WITHIN THE PROJECT AND PROPERLY CAPPED AT THE PROJECT BOUNDARY.
- ALL ONSITE OR OFFSITE OBSTRUCTIONS SHALL BE REMOVED BY THE CONTRACTOR AT THE CONTRACTOR'S EXPENSE.
- THE SITE SHALL BE CLEARED AND GRUBBED OF ALL VEGETATION, INCLUDING ROOTS, LOOSE FILL, TRASH AND OTHER DELETERIOUS MATERIALS ACCORDING TO THE RECOMMENDATIONS OF THE GEOTECHNICAL INVESTIGATION. ANY HOLE OR VOIDS LEFT AFTER THE REMOVAL OF TREES, ROOTS, SEPTIC TANKS, ABANDONED FOUNDATIONS, PIPELINES OR THE LIKE, SHALL BE FILLED AS REQUIRED BY THE GEOTECHNICAL ENGINEER.
- GROUND SURFACES TO RECEIVE CONCRETE DRIVEWAYS AND BITUMINOUS PAVEMENTS SHOULD BE SCARIFIED AND COMPACTED TO A MINIMUM DEPTH OF 12 INCHES BELOW THE EXISTING GROUND SURFACE IN AREAS TO BE FILLED, UNLESS OTHERWISE SPECIFIED IN THE GEOTECHNICAL INVESTIGATION OR DIRECTED BY THE GEOTECHNICAL ENGINEER. COMPACTION IN PROPOSED PAVEMENT AREAS SHOULD BE TO A MINIMUM OF 95% OF THE MAXIMUM DENSITY AS OBTAINED BY ASTM TEST METHOD D1557-78, AND SHOULD EXTEND TO A MINIMUM DISTANCE OF 2 FEET BEYOND THE OUTSIDE EDGES OF PAVEMENTS. SURFACES TO RECEIVE CURBS, GUTTERS AND SIDEWALKS SHALL BE SCARIFIED AND COMPACTED TO A MINIMUM OF 90% OF THE MAXIMUM DENSITY TO A MINIMUM DEPTH OF 6 INCHES BELOW GROUND SURFACE.
- PAD AREAS SHALL BE CLEARED OF ALL VEGETATION AND OTHER UNSUITABLE MATERIAL. SCARIFIED AND COMPACTED TO A MINIMUM DEPTH OF 12 INCHES BELOW THE EXISTING GROUND SURFACE IN AREAS TO BE FILLED OR 12 INCHES BELOW BOTTOM OF FOOTING OR 24 INCHES BELOW FINISH PAD IN CUT AREAS, UNLESS OTHERWISE SPECIFIED IN THE GEOTECHNICAL INVESTIGATION OR DIRECTED BY THE GEOTECHNICAL ENGINEER. COMPACTION IN PROPOSED AREAS ON THE SITE ON WHICH STRUCTURES ARE TO BE PLACED MUST BE COMPACTED TO 90% DENSITY FOR A MINIMUM DISTANCE OF 5 FEET BEYOND THE OUTSIDE EDGES OF THE FOUNDATIONS OF THE STRUCTURES.

GRADING NOTES CONT.

- IT IS THE RESPONSIBILITY OF THE DEVELOPER AND THE CONTRACTOR TO
 - FAMILIARIZE THEMSELVES WITH THE FOREGOING RECOMMENDATIONS,
 - NOTIFY THE ENGINEER WHEN SITE PREPARATION BEGINS AND BEFORE THE PLACEMENT OF FILLS, AND
 - INFORM THE ENGINEER OF ITEMS ENCOUNTERED DURING EARTHWORK OPERATIONS WHICH MIGHT EFFECT FOUNDATION STABILITY, SO THAT THE ITEMS MAY BE TREATED UNDER THE ENGINEER'S DIRECTION. (THESE ITEMS MIGHT INCLUDE BURIED TRASH OR VEGETATION, PIPELINES, ABANDONED WELLS, OLD FILLS, ETC.)
- UPON COMPLETION OF GRADING AND BEFORE THE START OF CONSTRUCTION, A FINAL GEOTECHNICAL INVESTIGATION COVERING THE SITE PREPARATION AND GRADING SHALL BE SUBMITTED TO THE ENGINEER AND BUILDING DEPARTMENT BY THE GEOTECHNICAL ENGINEER.

AFTER COMPLETION OF THE GRADING, THE CONTRACTOR SHALL SUBMIT TO THE ENGINEER, ON A FORM PRESCRIBED BY THE ENGINEER, A STATEMENT THAT THE GRADING HAS BEEN COMPLETED IN ACCORDANCE WITH THE PLANS AND SPECIFICATIONS FOR THE PROJECT, INCLUDING ALL RECOMMENDATIONS AND REQUIREMENTS OF THE GEOTECHNICAL INVESTIGATION FOR THE PROJECT, IF ANY.

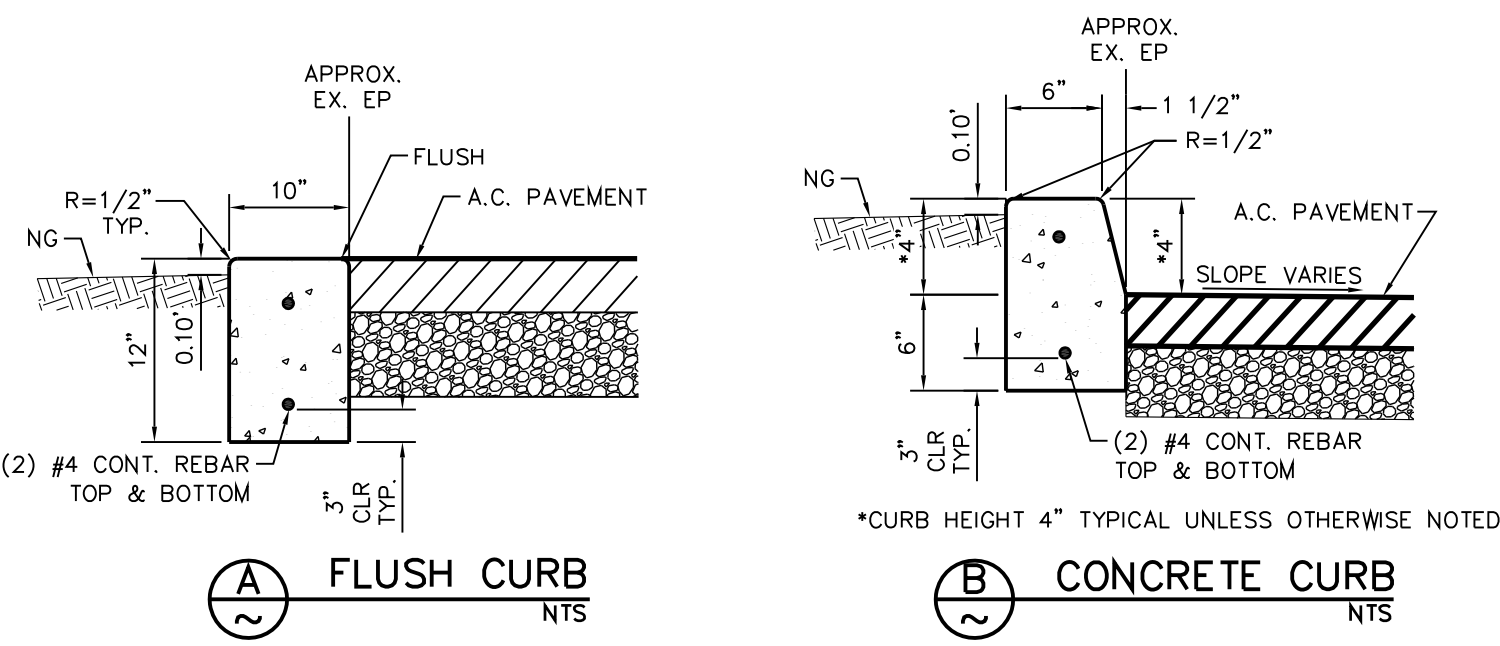

SHEET INDEX

- TITLE SHEET
- NORTH PORTION
- SOUTH PORTION
- SLURRY AREA



KEY MAP
1"=50'

PAVEMENT REPLACEMENT PLAN
COLLEGE HEIGHTS
ELEMENTARY SCHOOL
TITLE SHEET & NOTES

| | |
|------------|------------|
| DATE | 03/14/2025 |
| PA JOB No. | 3350 |

SHEET
1
OF 4 SHEETS

Alternates 1 & 2

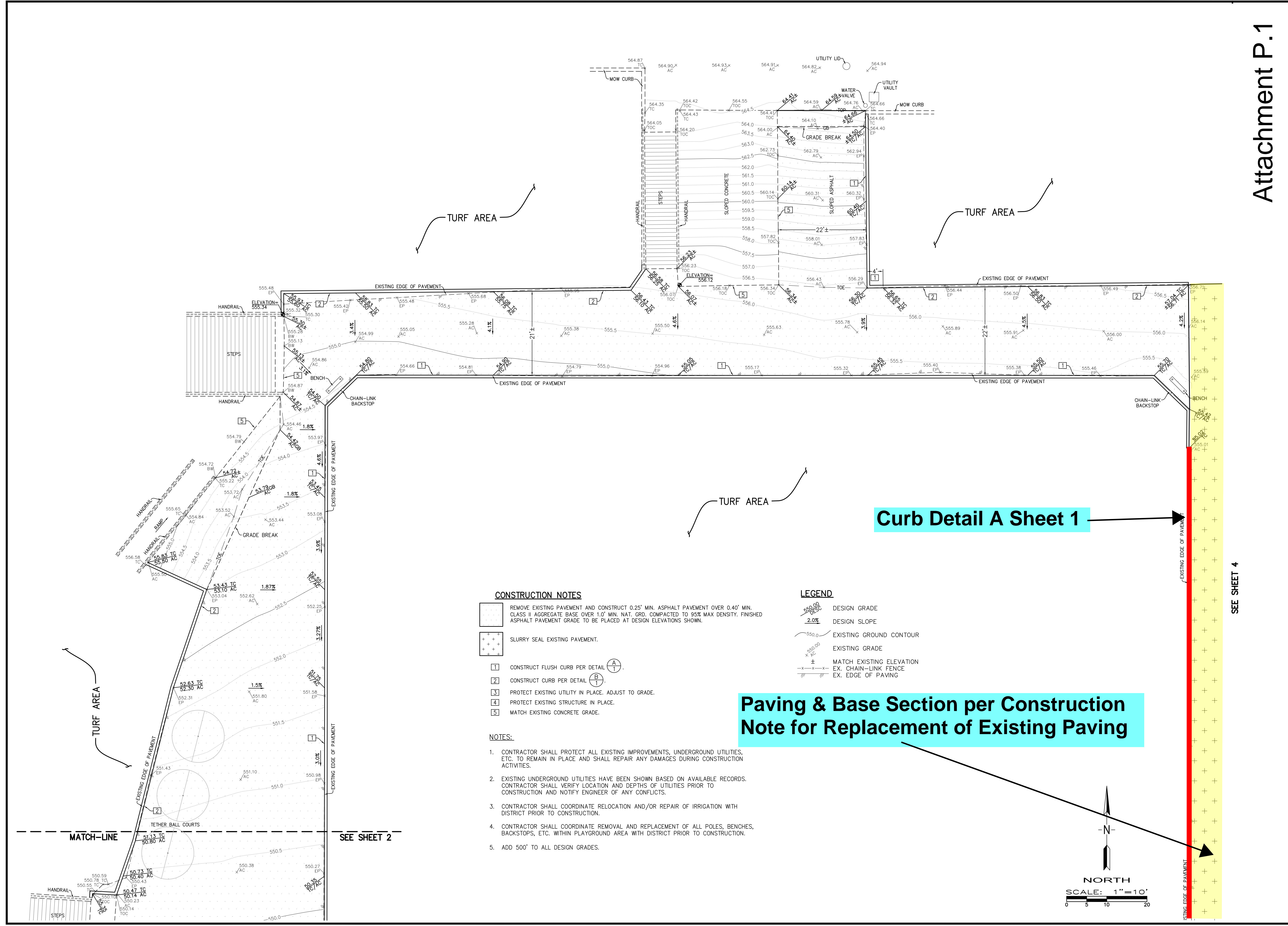

PAVEMENT REPLACEMENT PLAN
COLLEGE HEIGHTS
ELEMENTARY SCHOOL
NORTH PORTION



Curb Detail A Sheet 1

Paving & Base Section per Construction Note for Replacement of Existing Paving

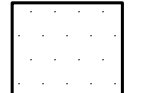
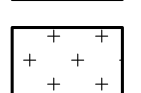
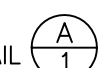
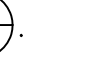
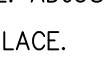

CONSTRUCTION NOTES

-  REMOVE EXISTING PAVEMENT AND CONSTRUCT 0.25' MIN. ASPHALT PAVEMENT OVER 0.40' MIN. CLASS II AGGREGATE BASE OVER 1.0' MIN. NAT. GRD. COMPACTED TO 95% MAX DENSITY. FINISHED ASPHALT PAVEMENT GRADE TO BE PLACED AT DESIGN ELEVATIONS SHOWN.
-  SLURRY SEAL EXISTING PAVEMENT.
-  1. CONSTRUCT FLUSH CURB PER DETAIL (A).
-  2. CONSTRUCT CURB PER DETAIL (B).
-  3. PROTECT EXISTING UTILITY IN PLACE. ADJUST TO GRADE.
-  4. PROTECT EXISTING STRUCTURE IN PLACE.
-  5. MATCH EXISTING CONCRETE GRADE.

NOTES:

1. CONTRACTOR SHALL PROTECT ALL EXISTING IMPROVEMENTS, UNDERGROUND UTILITIES, ETC. TO REMAIN IN PLACE AND SHALL REPAIR ANY DAMAGES DURING CONSTRUCTION ACTIVITIES.
2. EXISTING UNDERGROUND UTILITIES HAVE BEEN SHOWN BASED ON AVAILABLE RECORDS. CONTRACTOR SHALL VERIFY LOCATION AND DEPTHS OF UTILITIES PRIOR TO CONSTRUCTION AND NOTIFY ENGINEER OF ANY CONFLICTS.
3. CONTRACTOR SHALL COORDINATE RELOCATION AND/OR REPAIR OF IRRIGATION WITH DISTRICT PRIOR TO CONSTRUCTION.
4. CONTRACTOR SHALL COORDINATE REMOVAL AND REPLACEMENT OF ALL POLES, BENCHES, BACKSTOPS, ETC. WITHIN PLAYGROUND AREA WITH DISTRICT PRIOR TO CONSTRUCTION.
5. ADD 500' TO ALL DESIGN GRADES.

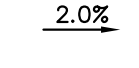
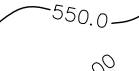
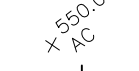
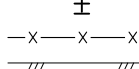
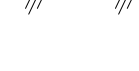
LEGEND

-  DESIGN GRADE
-  DESIGN SLOPE
-  EXISTING GROUND CONTOUR
-  EXISTING GRADE
-  MATCH EXISTING ELEVATION
-  EX. CHAIN-LINK FENCE
-  EX. EDGE OF PAVING

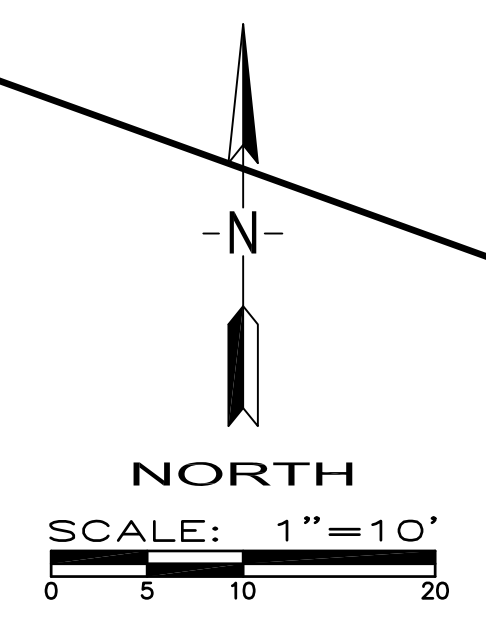

SEE SHEET 4

| | |
|------------|-------------|
| REVISIONS | |
| DATE | 03/14/2025 |
| PA JOB No. | 3350 |
| SHEET | 2 |
| | OF 4 SHEETS |

CONSTRUCTION NOTES

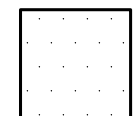
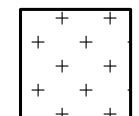
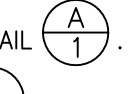
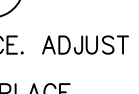
-  REMOVE EXISTING PAVEMENT AND CONSTRUCT 0.25" MIN. ASPHALT PAVEMENT OVER 0.40" MIN. CLASS II AGGREGATE BASE OVER 1.0" MIN. NAT. GRD. COMPACTED TO 95% MAX DENSITY. FINISHED ASPHALT PAVEMENT GRADE TO BE PLACED AT DESIGN ELEVATIONS SHOWN.
-  SLURRY SEAL EXISTING PAVEMENT.
- 1 CONSTRUCT FLUSH CURB PER DETAIL 
- 2 CONSTRUCT CURB PER DETAIL 
- 3 PROTECT EXISTING UTILITY IN PLACE. ADJUST TO GRADE.
- 4 PROTECT EXISTING STRUCTURE IN PLACE.
- 5 MATCH EXISTING CONCRETE GRADE.

NOTES:

1. CONTRACTOR SHALL PROTECT ALL EXISTING IMPROVEMENTS, UNDERGROUND UTILITIES, ETC. TO REMAIN IN PLACE AND SHALL REPAIR ANY DAMAGES DURING CONSTRUCTION ACTIVITIES.
2. EXISTING UNDERGROUND UTILITIES HAVE BEEN SHOWN BASED ON AVAILABLE RECORDS. CONTRACTOR SHALL VERIFY LOCATION AND DEPTHS OF UTILITIES PRIOR TO CONSTRUCTION AND NOTIFY ENGINEER OF ANY CONFLICTS.
3. CONTRACTOR SHALL COORDINATE RELOCATION AND/OR REPAIR OF IRRIGATION WITH DISTRICT PRIOR TO CONSTRUCTION.
4. CONTRACTOR SHALL COORDINATE REMOVAL AND REPLACEMENT OF ALL POLES, BENCHES, BACKSTOPS, ETC. WITHIN PLAYGROUND AREA WITH DISTRICT PRIOR TO CONSTRUCTION.
5. ADD 500' TO ALL DESIGN GRADES.

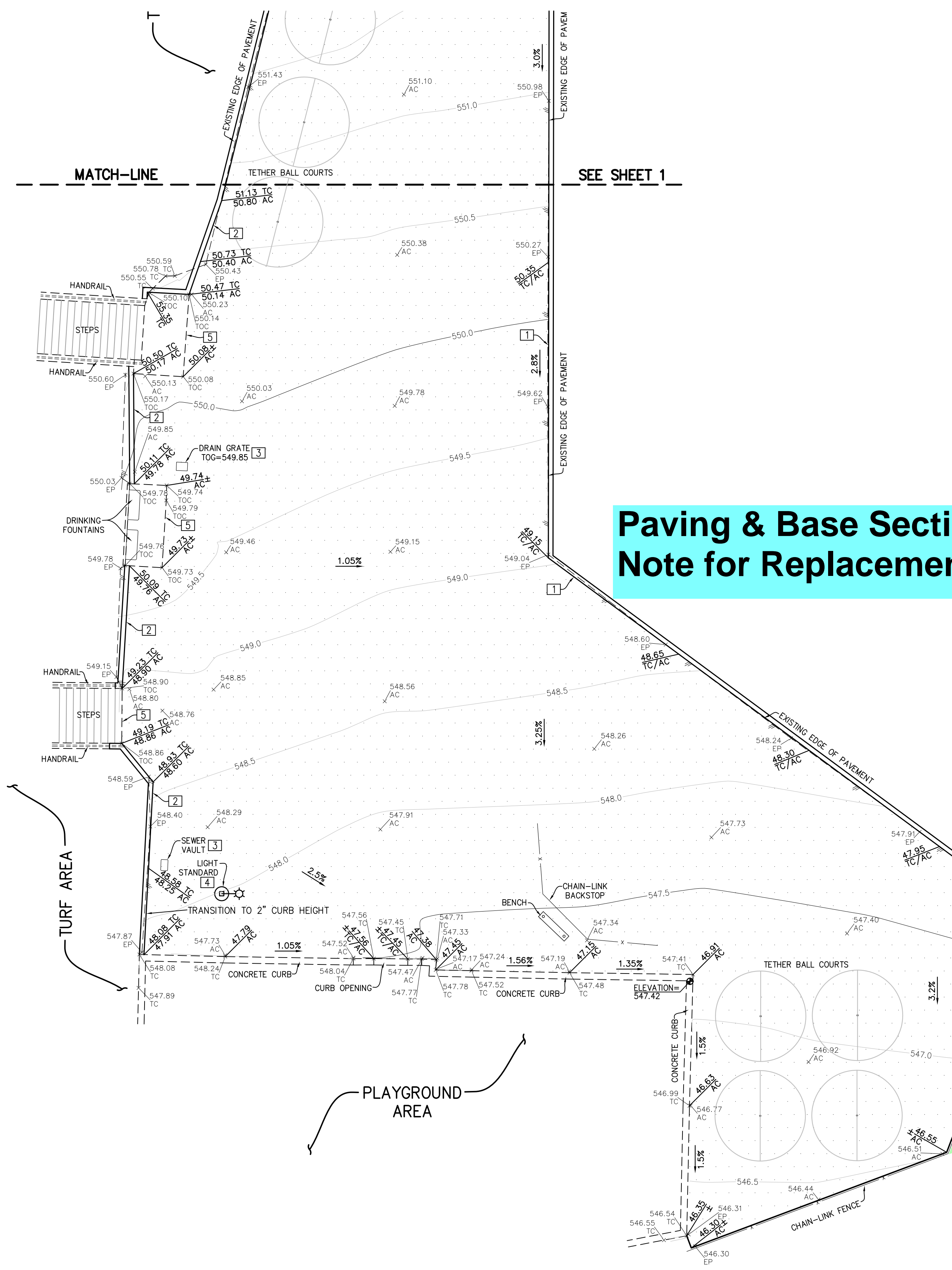
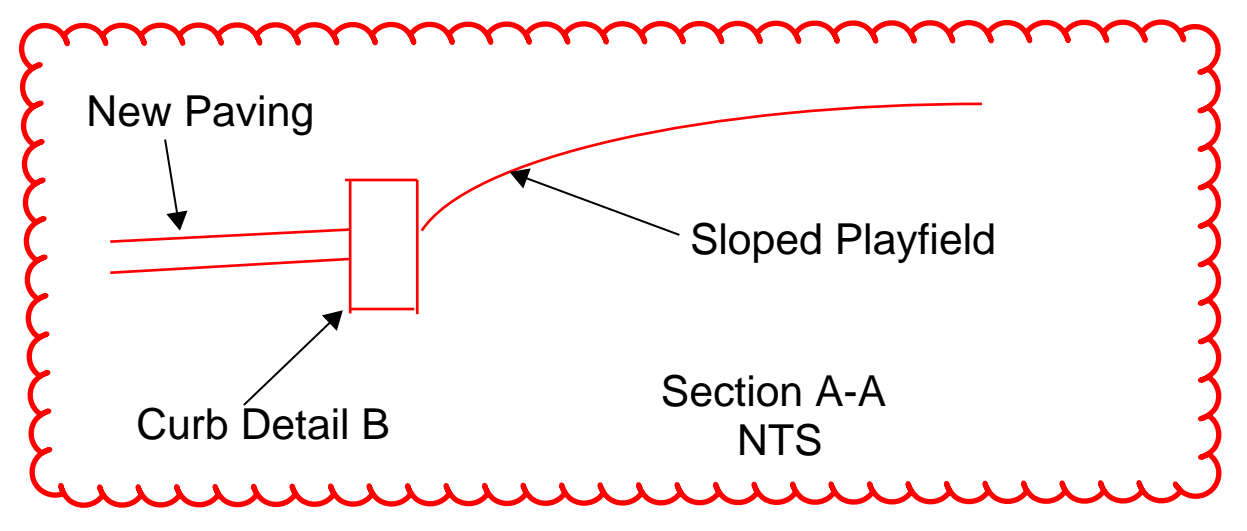

**Match Existing Grade @ The Chain Link Fence Paving & Base Section per Cross Slope Max. 2% in this Area to the Playfield
Note for Replacement of Existing Paving**

Curb Detail B Sheet 1

Curb Detail A Sheet 1

6' Clear from the Fence to the Curb

**Paving & Base Section per Construction Note for Replacement of Existing Paving
Paving Section in this Area 0.333
Base Section in this Area 0.5**

Paving @ Bus Drop-Off to Match Existing Grades

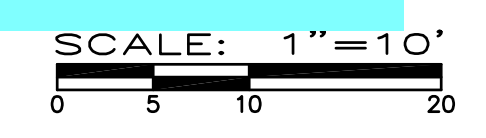

Match Height of the New Curb per the Plans

Curb Detail B Sheet 1

CONCRETE SPECIFICATIONS

1. CONCRETE SHALL BE 3,000 PSI AND MINIMUM 505 LB CEMENTITIOUS MATERIALS PER C.Y. UNLESS OTHERWISE APPROVED IN WRITING BY THE ENGINEER.
2. CONCRETE SHALL CONFORM TO SECTION 90 OF CALTRANS STANDARD PLANS AND SPECIFICATIONS, CURRENT EDITION.
3. CEMENT SHALL BE IN CONFORMANCE WITH ASTM C150, TYPE 2 AND SHALL BE ENTIRELY FROM ONE MANUFACTURER.
4. ALL AGGREGATE SHALL CONFORM TO THE REQUIREMENTS OF ASTM C33.
5. ALL WATER FOR CONCRETE SHALL BE CLEAN AND FREE FROM DETRIMENTAL AMOUNTS OF ACID, ALKALI AND ORGANIC MATTER AND SHALL BE FROM A DOMESTIC WATER SUPPLY.
6. CONCRETE SHALL BE CURED AS SPECIFIED IN SECTION 90-1.03 OF CALTRANS STANDARD PLANS AND SPECIFICATIONS, CURRENT EDITION.
7. CONTROL JOINTS IN SIDEWALK SHALL BE SPACED NO MORE THAN 8' ON CENTER AND NO MORE THAN 15' ON CENTER FOR OTHER FLAT WORK.
8. CONTROL JOINTS IN CURBS, CURB & GUTTER, AND "V" GUTTER SHALL BE SPACED @ 15' O.C. MAX.
9. COMPACT SUBGRADE UNDER ALL CONCRETE CURBS, FLATWORK, ETC. TO A MINIMUM DEPTH OF 6" TO 90% MAXIMUM DENSITY. CONTRACTOR SHALL PROVIDE COMPACTION TEST RESULTS PREPARED BY A CERTIFIED LAB TO THE OWNER & CORRECT FAILURES AT CONTRACTOR'S EXPENSE.
10. MAXIMUM WATER-CEMENTITIOUS MATERIALS RATIO = 0.55.
11. SLUMP LIMIT = 4 INCHES, PLUS/MINUS 1 INCH.
12. MIX DESIGN SUBMITTALS SHALL BE IDENTIFIED BY A MIX DESIGN IDENTIFICATION NUMBER, AND SELECTED BY A REGISTERED CIVIL ENGINEER WITH EXPERIENCE IN CONCRETE MIX DESIGN. MIX DESIGN REPORT SHALL BE SEALED AND SIGNED BY QUALIFIED PROFESSIONAL ENGINEER RESPONSIBLE FOR ITS PREPARATION.

ASPHALT CONCRETE NOTES

1. THIS SECTION COVERS THE FURNISHING OF LABOR AND EQUIPMENT FOR EXCAVATION, TRENCHING, BACKFILLING AND ALL OTHER EARTHWORK OPERATIONS REQUIRED TO COMPLETE THE INSTALLATION OF ASPHALT PAVING AS INDICATED ON THE DRAWINGS AND HEREIN SPECIFIED. ALL REFERENCES TO PROVISIONS SHALL BE TO THE CALTRANS STANDARD SPECIFICATIONS, CURRENT EDITION, UNLESS OTHERWISE NOTED.
2. AGGREGATE BASE SHALL BE "CLASS 2" UNLESS OTHERWISE NOTED AND SHALL CONFORM TO THE PROVISIONS IN SECTION 26, "AGGREGATE BASES," OF THE CALTRANS STANDARD SPECIFICATIONS. AGGREGATE BASE SHALL BE COMPACTED TO A MINIMUM OF 95% OF MAXIMUM DRY DENSITY.
3. ASPHALT CONCRETE SHALL BE "TYPE B" UNLESS OTHERWISE NOTED AND SHALL CONFORM TO THE PROVISIONS IN SECTION 39, "ASPHALT CONCRETE," OF THE CALTRANS STANDARD SPECIFICATIONS AND THE FOLLOWING SPECIAL PROVISIONS:
 - A. ASPHALT CONCRETE SHALL HAVE A BITUMINOUS BINDER. THE BINDER SHALL BE PG 64-10 PERFORMANCE GRADED ASPHALT AND SHALL CONFORM TO THE REQUIREMENTS OF THE TABLE FOR PERFORMANCE GRADED ASPHALT BINDER IN SECTION 92-1.02(B), "GRADES" OF THE STANDARD SPECIFICATIONS.
 - B. THE AMOUNT OF BITUMINOUS BINDER TO BE MIXED WITH THE MINERAL AGGREGATE SHALL BE BETWEEN FOUR PERCENT (4%) AND SIX PERCENT (6%) BY WEIGHT OF DRY MINERAL AGGREGATE. THE EXACT AMOUNT OF BITUMINOUS BINDER TO BE MIXED WITH THE MINERAL AGGREGATE WILL BE DETERMINED BY THE ENGINEER.
 - C. ASPHALT CONCRETE SURFACING SHALL BE CONSTRUCTED IN ACCORDANCE WITH REQUIREMENTS OF SECTION 39. A PRIME COAT SHALL NOT BE APPLIED TO THE BASE PRIOR TO PLACING ASPHALT CONCRETE SURFACING. A TACK COAT SHALL BE APPLIED PRIOR TO PAVING OVER EXISTING ASPHALT CONCRETE SURFACING. TACK COAT SHALL CONFORM TO CALTRANS STANDARD SPECIFICATION SECTION 94; ASPHALT GRADE EMULSION SS-1, SS-IN, CSS-1 AND CSS-IN.
 - D. ASPHALT CONCRETE SHALL BE COMPACTED TO 92-94% OF THE MAXIMUM THEORETICAL DENSITY AS DETERMINED BY ASTM D-2041. IN-PLACE DENSITY SHALL BE DETERMINED IN ACCORDANCE WITH CALIFORNIA TEST 375.
 - E. AT CONNECTIONS TO EXISTING AC SURFACES, THE EXISTING SURFACE SHALL BE SAWCUT AND REMOVED TO A NEAT LINE BEFORE THE PAVING OR AS DIRECTED BY THE ENGINEER.
 - F. THE MIXTURE SHALL BE APPLIED AT A MINIMUM TEMPERATURE OF 225°. SPREADING SHALL BE PERFORMED BY SELF-PROPELLED ASPHALT PAVERS THAT PRODUCE AN ASPHALT CONCRETE SURFACING OF UNIFORM SMOOTHNESS AND TEXTURE.
 - G. ALL SPILLAGE OF ASPHALT CONCRETE OUTSIDE OF THE DESIGNATED PAVING AREA SHALL BE PROMPTLY SWEEPED UP AND REMOVED.
 - H. FOG SEAL SHALL BE APPLIED TO ALL NEWLY PAVED SURFACES WITHIN TWO WEEKS AFTER THE PAVING IS PLACED. FOG SEAL SHALL BE APPLIED IN ACCORDANCE WITH SECTION 37-1; GRADE MEDIUM FINE; ASPHALTIC EMULSION GRADE SS-1.
 - I. FINISHING ROADWAY SHALL CONFORM TO THE PROVISIONS OF SECTION 22.
 - K. ALL ASPHALT CONCRETE SHALL BE CONSTRUCTED TO THE TOLERANCES ALLOWED IN SECTION 39-6.03 AS MODIFIED BY THESE PLANS. A.C. AND BASE THICKNESS SHOWN ON THESE PLANS ARE MINIMUMS AND LESSER THICKNESS WILL NOT BE ALLOWED.
4. A TINTED PRE-EMERGENT HERBICIDE SHALL BE APPLIED OVER NATURAL GROUND IN ALL AC PAVED PARKING LOT AREAS AND DRIVE AISLES PRIOR TO PLACING ANY BASE OR PAVING. APPLY IN STRICT ACCORDANCE WITH MANUFACTURER'S INSTRUCTIONS. NO WEED CONTROL CHEMICAL IS TO BE APPLIED TO AREAS DESIGNATED FOR PLANTING.
5. MIX DESIGN SUBMITTALS SHALL BE IDENTIFIED BY A MIX DESIGN IDENTIFICATION NUMBER, AND SELECTED BY A REGISTERED CIVIL ENGINEER WITH EXPERIENCE IN ASPHALT CONCRETE MIX DESIGN. MIX DESIGN REPORT SHALL BE SEALED AND SIGNED BY QUALIFIED PROFESSIONAL ENGINEER RESPONSIBLE FOR ITS PREPARATION.

CONSTRUCTION NOTES

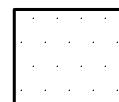
 REMOVE EXISTING PAVEMENT AND CONSTRUCT 0.25' MIN. ASPHALT PAVEMENT OVER 0.40' MIN. CLASS II AGGREGATE BASE OVER 1.0' MIN. NAT. GRD. COMPACTED TO 95% MAX DENSITY. FINISHED ASPHALT PAVEMENT GRADE TO BE PLACED AT DESIGN ELEVATIONS SHOWN.

 SLURRY SEAL EXISTING PAVEMENT.

1 CONSTRUCT FLUSH CURB PER DETAIL 

2 CONSTRUCT CURB PER DETAIL 

3 PROTECT EXISTING UTILITY IN PLACE. ADJUST TO GRADE.

4 PROTECT EXISTING STRUCTURE IN PLACE.

5 MATCH EXISTING CONCRETE GRADE.

NOTES:

1. CONTRACTOR SHALL PROTECT ALL EXISTING IMPROVEMENTS, UNDERGROUND UTILITIES, ETC. TO REMAIN IN PLACE AND SHALL REPAIR ANY DAMAGES DURING CONSTRUCTION ACTIVITIES.
2. EXISTING UNDERGROUND UTILITIES HAVE BEEN SHOWN BASED ON AVAILABLE RECORDS. CONTRACTOR SHALL VERIFY LOCATION AND DEPTHS OF UTILITIES PRIOR TO CONSTRUCTION AND NOTIFY ENGINEER OF ANY CONFLICTS.
3. CONTRACTOR SHALL COORDINATE RELOCATION AND/OR REPAIR OF IRRIGATION WITH DISTRICT PRIOR TO CONSTRUCTION.
4. CONTRACTOR SHALL COORDINATE REMOVAL AND REPLACEMENT OF ALL POLES, BENCHES, BACKSTOPS, ETC. WITHIN PLAYGROUND AREA WITH DISTRICT PRIOR TO CONSTRUCTION.
5. ADD 500' TO ALL DESIGN GRADES.

Curb Detail A Sheet 1

Curb Detail B Sheet 1

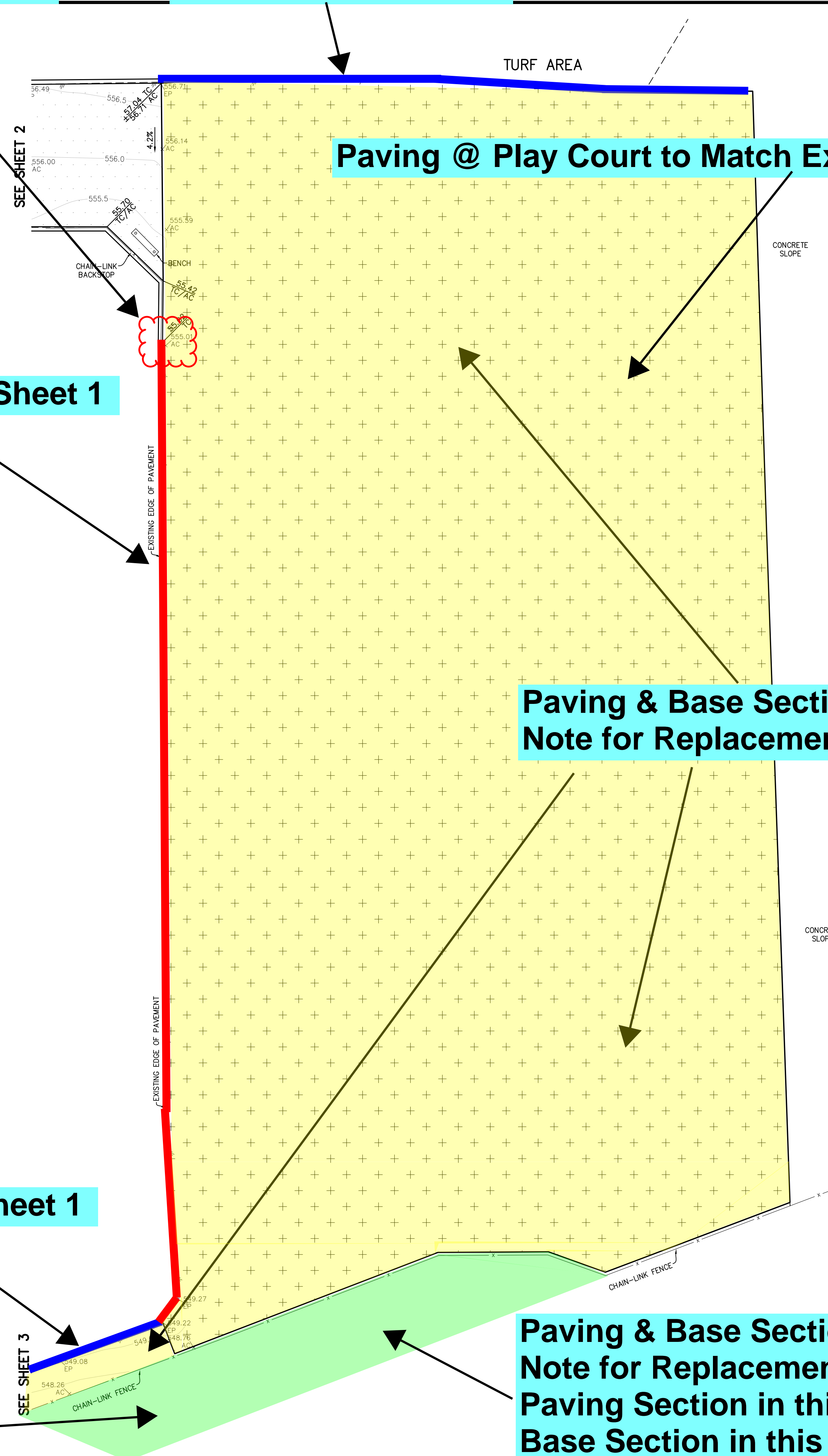

Paving @ Play Court to Match Existing Grades

Paving & Base Section per Construction Note for Replacement of Existing Paving

Paving & Base Section per Construction Note for Replacement of Existing Paving
Paving Section in this Area 0.333
Base Section in this Area 0.5

Paving @ Bus Drop-Off to Match Existing Grades

Attachment P.1

Alternates 1 & 2

PAVEMENT REPLACEMENT PLAN
 COLLEGE HEIGHTS
 ELEMENTARY SCHOOL
 SLURRY AREA

| | |
|------------|-------------|
| REVISIONS | |
| DATE | 03/14/2025 |
| PA JOB No. | 3350 |
| SHEET | 4 |
| | OF 4 SHEETS |

Attachment P.2

Additive Alternate 1

Additive Alternate 2

Height St

Height St





| # | Activity ID | Act. Assignment | Activity Name | Start | Finish | Original Duration | 2025 | | | | | | | | | | | | | | | | | | | | | | | | | | | | | | |
|----|--|-----------------|---|------------|-----------|-------------------|--|-----------|-----|--|--|--|--|----------|--|--|--|-----------|--|--|--|-----------|--|--|--|-------------|--|--|--|----------------|--|--|--|--------------|--|--|--|
| | | | | | | | March 2025 | | | April 2025 | | | | May 2025 | | | | June 2025 | | | | July 2025 | | | | August 2025 | | | | September 2025 | | | | October 2025 | | | |
| 1 | College Heights Asphalt Replacement 2025 | | | | | | 25-Mar-25 | 13-Aug-25 | 101 | 13-Aug-25, College Heights Asphalt Repla | | | | | | | | | | | | | | | | | | | | | | | | | | | |
| 2 | Pre-Construction Activities | | | | | | 25-Mar-25 | 13-Aug-25 | 101 | 13-Aug-25, Pre-Construction Activities | | | | | | | | | | | | | | | | | | | | | | | | | | | |
| 3 | CHPC-1000 | BCSD | Advertise Project | 25-Mar-25* | 08-Apr-25 | 11 | ■ Advertise Project | | | | | | | | | | | | | | | | | | | | | | | | | | | | | | |
| 4 | CHPC-1010 | Contractors | Bid Project | 25-Mar-25 | 10-Apr-25 | 13 | ■ Bid Project | | | | | | | | | | | | | | | | | | | | | | | | | | | | | | |
| 5 | CHPC-1020 | Contractors | Mandatory Job Walk (9:00am) | 31-Mar-25 | 31-Mar-25 | 1 | Mandatory Job Walk (9:00am) | | | | | | | | | | | | | | | | | | | | | | | | | | | | | | |
| 6 | CHPC-1030 | Contractors | Bids Due | 10-Apr-25 | 10-Apr-25 | 1 | Bids Due | | | | | | | | | | | | | | | | | | | | | | | | | | | | | | |
| 7 | CHPC-1040 | BCSD | Review Bids | 11-Apr-25 | 11-Apr-25 | 1 | Review Bids | | | | | | | | | | | | | | | | | | | | | | | | | | | | | | |
| 8 | CHPC-1050 | BCSD | Submit Bids to Board Docs | 14-Apr-25 | 14-Apr-25 | 1 | Submit Bids to Board Docs | | | | | | | | | | | | | | | | | | | | | | | | | | | | | | |
| 9 | CHPC-1060 | BCSD | Notice of Intent to Award | 14-Apr-25 | 14-Apr-25 | 1 | Notice of Intent to Award | | | | | | | | | | | | | | | | | | | | | | | | | | | | | | |
| 10 | CHPC-1070 | BCSD | Board Awards Bids | 28-Apr-25 | 28-Apr-25 | 1 | Board Awards Bids | | | | | | | | | | | | | | | | | | | | | | | | | | | | | | |
| 11 | CHPC-1080 | BCSD | Notice to Award | 29-Apr-25 | 29-Apr-25 | 1 | Notice to Award | | | | | | | | | | | | | | | | | | | | | | | | | | | | | | |
| 12 | CHPC-1090 | Contractors | Contracts & Insurance | 30-Apr-25 | 13-May-25 | 10 | ■ Contracts & Insurance | | | | | | | | | | | | | | | | | | | | | | | | | | | | | | |
| 13 | CHPC-1100 | BCSD | Notice to Proceed | 14-May-25 | 14-May-25 | 1 | Notice to Proceed | | | | | | | | | | | | | | | | | | | | | | | | | | | | | | |
| 14 | CHPC-1110 | BCSD | San Joaquin Valley Air Pollution Control District Construction Notification | 14-May-25 | 16-May-25 | 3 | ■ San Joaquin Valley Air Pollution Control District Construction Notification | | | | | | | | | | | | | | | | | | | | | | | | | | | | | | |
| 15 | Onsite Pre-Construction Activities | | | | | | 14-May-25 | 23-May-25 | 8 | ▼ 23-May-25, Onsite Pre-Construction Activities | | | | | | | | | | | | | | | | | | | | | | | | | | | |
| 16 | CHOPC-1000 | Contractors | Pre-Construction Meeting (9:00am) | 14-May-25* | 14-May-25 | 1 | Pre-Construction Meeting (9:00am) | | | | | | | | | | | | | | | | | | | | | | | | | | | | | | |
| 17 | CHOPC-1010 | BCSD | Site Staff Notification of Upcoming Project | 19-May-25* | 19-May-25 | 1 | Site Staff Notification of Upcoming Project | | | | | | | | | | | | | | | | | | | | | | | | | | | | | | |
| 18 | CHOPC-1020 | Contractors | Underground Service Alert (USA) | 21-May-25* | 23-May-25 | 3 | ■ Underground Service Alert (USA) | | | | | | | | | | | | | | | | | | | | | | | | | | | | | | |
| 19 | CHOPC-1030 | BCSD | Confirm Use of Existing Restrooms | 21-May-25* | 21-May-25 | 1 | Confirm Use of Existing Restrooms | | | | | | | | | | | | | | | | | | | | | | | | | | | | | | |
| 20 | Submittals | | | | | | 30-Apr-25 | 22-Jul-25 | 58 | ▼ 22-Jul-25, Submittals | | | | | | | | | | | | | | | | | | | | | | | | | | | |
| 21 | Concrete (Bid Package 01 Asphalt) | | | | | | 30-Apr-25 | 13-Jun-25 | 32 | ▼ 13-Jun-25, Concrete (Bid Package 01 Asphalt) | | | | | | | | | | | | | | | | | | | | | | | | | | | |
| 22 | CHC-1000 | Bid Pack 01 | Site Concrete - Mix Design / Reinforcing Steel / Cure (Contractor Prepare S | 30-Apr-25 | 20-May-25 | 15 | ■ Site Concrete - Mix Design / Reinforcing Steel / Cure (Contractor Prepare Submittal) | | | | | | | | | | | | | | | | | | | | | | | | | | | | | | |
| 23 | CHC-1010 | BCSD | Site Concrete - Mix Design / Reinforcing Steel / Cure (BCSD Review Subm | 21-May-25 | 22-May-25 | 2 | ■ Site Concrete - Mix Design / Reinforcing Steel / Cure (BCSD Review Submittal) | | | | | | | | | | | | | | | | | | | | | | | | | | | | | | |
| 24 | CHC-1020 | Bid Pack 01 | Site Concrete - Mix Design / Reinforcing Steel / Cure (Procurement) | 23-May-25 | 13-Jun-25 | 15 | ■ Site Concrete - Mix Design / Reinforcing Steel / Cure (Procurement) | | | | | | | | | | | | | | | | | | | | | | | | | | | | | | |
| 25 | AC Paving (Bid Package 01 Asphalt) | | | | | | 30-Apr-25 | 30-Jun-25 | 43 | ▼ 30-Jun-25, AC Paving (Bid Package 01 Asphalt) | | | | | | | | | | | | | | | | | | | | | | | | | | | |
| 26 | CACS-1000 | Bid Pack 01 | AC Paving - Paving Material / AG Base Material (Contractor Prepare Submi | 30-Apr-25 | 13-May-25 | 10 | ■ AC Paving - Paving Material / AG Base Material (Contractor Prepare Submittal) | | | | | | | | | | | | | | | | | | | | | | | | | | | | | | |
| 27 | CACS-1010 | BCSD | AC Paving - Paving Material / AG Base Material (BCSD Review Submittal) | 14-May-25 | 15-May-25 | 2 | ■ AC Paving - Paving Material / AG Base Material (BCSD Review Submittal) | | | | | | | | | | | | | | | | | | | | | | | | | | | | | | |
| 28 | CACS-1020 | Bid Pack 01 | AC Paving - Paving Material / AG Base Material (Procurement) | 23-Jun-25 | 30-Jun-25 | 5 | ■ AC Paving - Paving Material / AG Base Material (Procurement) | | | | | | | | | | | | | | | | | | | | | | | | | | | | | | |
| 29 | Concrete (Bid Package 02 Play Equipment Pole Foundations) | | | | | | 30-Apr-25 | 22-Jul-25 | 58 | ▼ 22-Jul-25, Concrete (Bid Package 02 Play Equipment | | | | | | | | | | | | | | | | | | | | | | | | | | | |
| 30 | CHC2-1000 | Bid Pack 02 | Site Concrete - Mix Design / Reinforcing Steel / Cure (Contractor Prepare S | 30-Apr-25 | 20-May-25 | 15 | ■ Site Concrete - Mix Design / Reinforcing Steel / Cure (Contractor Prepare Submittal) | | | | | | | | | | | | | | | | | | | | | | | | | | | | | | |
| 31 | CHC2-1010 | BCSD | Site Concrete - Mix Design / Reinforcing Steel / Cure (BCSD Review Subm | 21-May-25 | 22-May-25 | 2 | ■ Site Concrete - Mix Design / Reinforcing Steel / Cure (BCSD Review Submittal) | | | | | | | | | | | | | | | | | | | | | | | | | | | | | | |
| 32 | CHC2-1020 | Bid Pack 02 | Site Concrete - Mix Design / Reinforcing Steel / Cure (Procurement) | 30-Jun-25 | 22-Jul-25 | 15 | ■ Site Concrete - Mix Design / Reinforcing Steel / Cure (| | | | | | | | | | | | | | | | | | | | | | | | | | | | | | |
| 33 | Striping (Bid Package 03 Striping) | | | | | | 30-Apr-25 | 17-Jul-25 | 55 | ▼ 17-Jul-25, Striping (Bid Package 03 Striping) | | | | | | | | | | | | | | | | | | | | | | | | | | | |
| 34 | CHSS-1000 | Bid Pack 03 | Striping Product (Contractor Prepare Submittal) | 30-Apr-25 | 06-May-25 | 5 | ■ Striping Product (Contractor Prepare Submittal) | | | | | | | | | | | | | | | | | | | | | | | | | | | | | | |

█ Actual Work
 █ Critical Remaining Work
 Summary
█ Remaining Work
 ◆ Milestone

| Date | Revision | Checked | Approved |
|-----------|-------------------------|---------|----------|
| 21-Mar-25 | Baseline - Bid Schedule | | |

