

PLYWOOD SHEAR PANEL SCHEDULE		Remarks	
Panel No.	Panel Size	Panel Type	Remarks
1	10'-0" x 10'-0"	NO	NO
2	10'-0" x 10'-0"	NO	NO
3	10'-0" x 10'-0"	NO	NO
4	10'-0" x 10'-0"	NO	NO
5	10'-0" x 10'-0"	NO	NO
6	10'-0" x 10'-0"	NO	NO
7	10'-0" x 10'-0"	NO	NO
8	10'-0" x 10'-0"	NO	NO
9	10'-0" x 10'-0"	NO	NO
10	10'-0" x 10'-0"	NO	NO
11	10'-0" x 10'-0"	NO	NO
12	10'-0" x 10'-0"	NO	NO
13	10'-0" x 10'-0"	NO	NO
14	10'-0" x 10'-0"	NO	NO
15	10'-0" x 10'-0"	NO	NO
16	10'-0" x 10'-0"	NO	NO
17	10'-0" x 10'-0"	NO	NO
18	10'-0" x 10'-0"	NO	NO
19	10'-0" x 10'-0"	NO	NO
20	10'-0" x 10'-0"	NO	NO
21	10'-0" x 10'-0"	NO	NO
22	10'-0" x 10'-0"	NO	NO
23	10'-0" x 10'-0"	NO	NO
24	10'-0" x 10'-0"	NO	NO
25	10'-0" x 10'-0"	NO	NO
26	10'-0" x 10'-0"	NO	NO
27	10'-0" x 10'-0"	NO	NO
28	10'-0" x 10'-0"	NO	NO
29	10'-0" x 10'-0"	NO	NO
30	10'-0" x 10'-0"	NO	NO
31	10'-0" x 10'-0"	NO	NO
32	10'-0" x 10'-0"	NO	NO
33	10'-0" x 10'-0"	NO	NO
34	10'-0" x 10'-0"	NO	NO
35	10'-0" x 10'-0"	NO	NO
36	10'-0" x 10'-0"	NO	NO
37	10'-0" x 10'-0"	NO	NO
38	10'-0" x 10'-0"	NO	NO
39	10'-0" x 10'-0"	NO	NO
40	10'-0" x 10'-0"	NO	NO
41	10'-0" x 10'-0"	NO	NO
42	10'-0" x 10'-0"	NO	NO
43	10'-0" x 10'-0"	NO	NO
44	10'-0" x 10'-0"	NO	NO
45	10'-0" x 10'-0"	NO	NO
46	10'-0" x 10'-0"	NO	NO
47	10'-0" x 10'-0"	NO	NO
48	10'-0" x 10'-0"	NO	NO
49	10'-0" x 10'-0"	NO	NO
50	10'-0" x 10'-0"	NO	NO

NOTE: See SHY 5-2 for typ. Plywood Shear Panel notes.

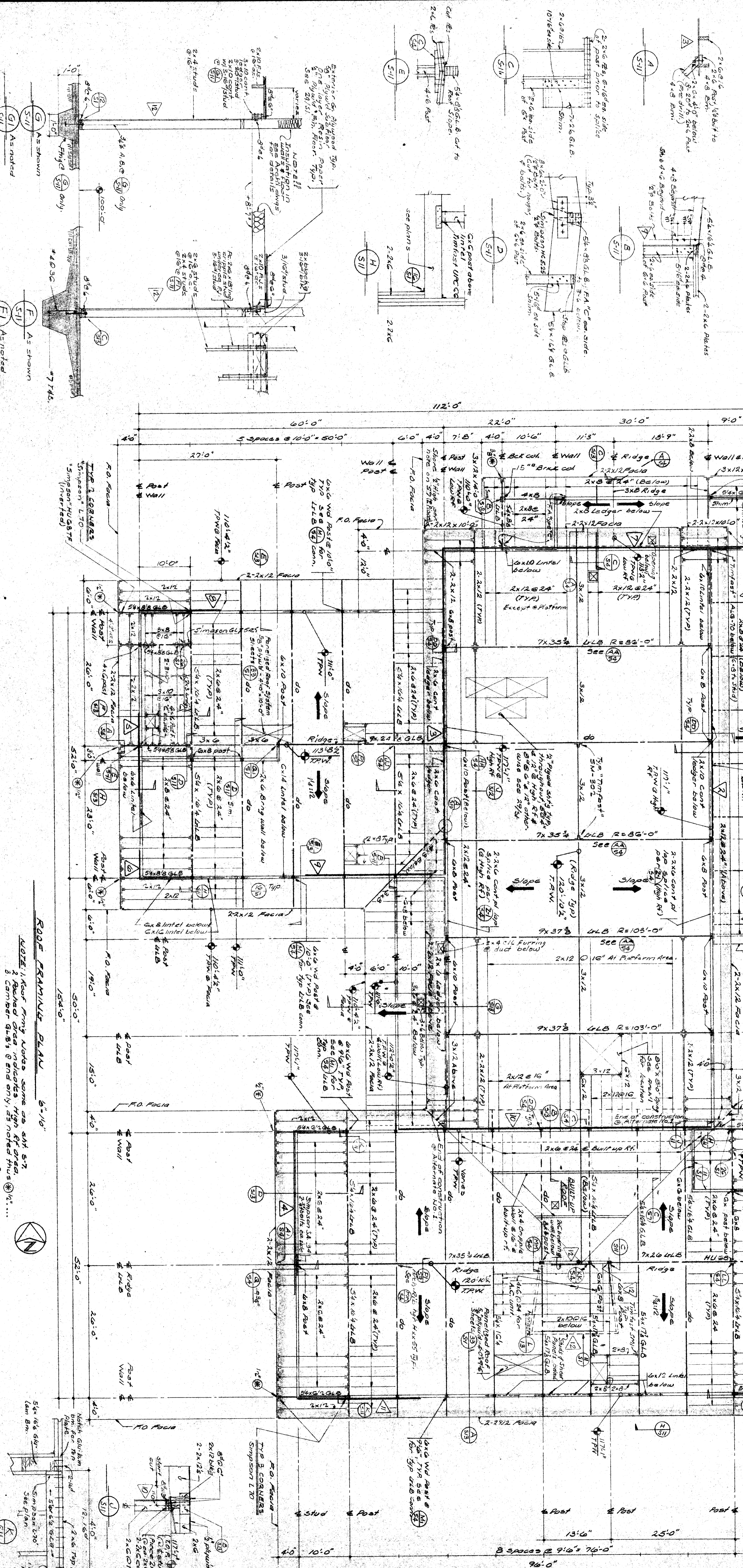

ROOF FRAMING PLAN 6'-1/4"

NOTE: 1. Roof Framing notes same as SHY 5-7
2. Ratched and ratched joists typ. SHY 5-7
3. Camber 5/8" @ 8' and only 5/8" ratched joists @ 12'...

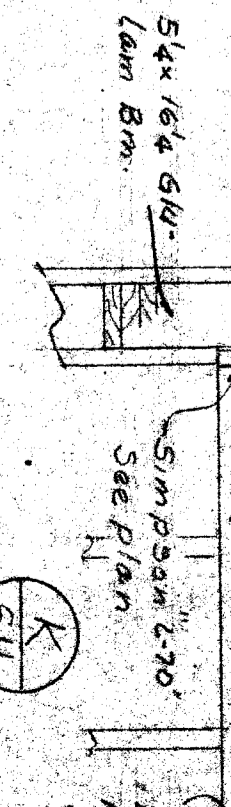

CHECK AND VERIFY ALL DIMENSIONS AND CONDITIONS AT JOB SITE BEFORE PROCEEDING WITH THE WORK. REPORT ANY DISCREPANCIES TO THE ARCHITECT.	DRAWN DATE
N E V I S I O N S DATE	CHECKED DATE
AS BUILT ADDRESS CHANGE ORDER CLARIFICATION	APPROVED - DATE APPROVED BY BARRY W. HARRIS, P.E. REGISTERED PROFESSIONAL ENGINEER STATE OF CALIFORNIA LICENSE NO. 51234
HILMAN, BODSON & OBERGREN STRUCTURAL ENGINEERS 1000 W. 10TH STREET ANAHEIM, CALIFORNIA 92801	CASE ERNEST L. MCGOY AIA, ARCHITECT 3811 H. STREET MADERFIELD CALIFORNIA 95308
SHEET 5-11 OF 13 SHEETS	SERVICE HANDELL CHIPMAN 1/2 HIGH SCHOOL