

PART PLOT PLAN (ALT N° 3)
SCALE: 1" = 40'-0"

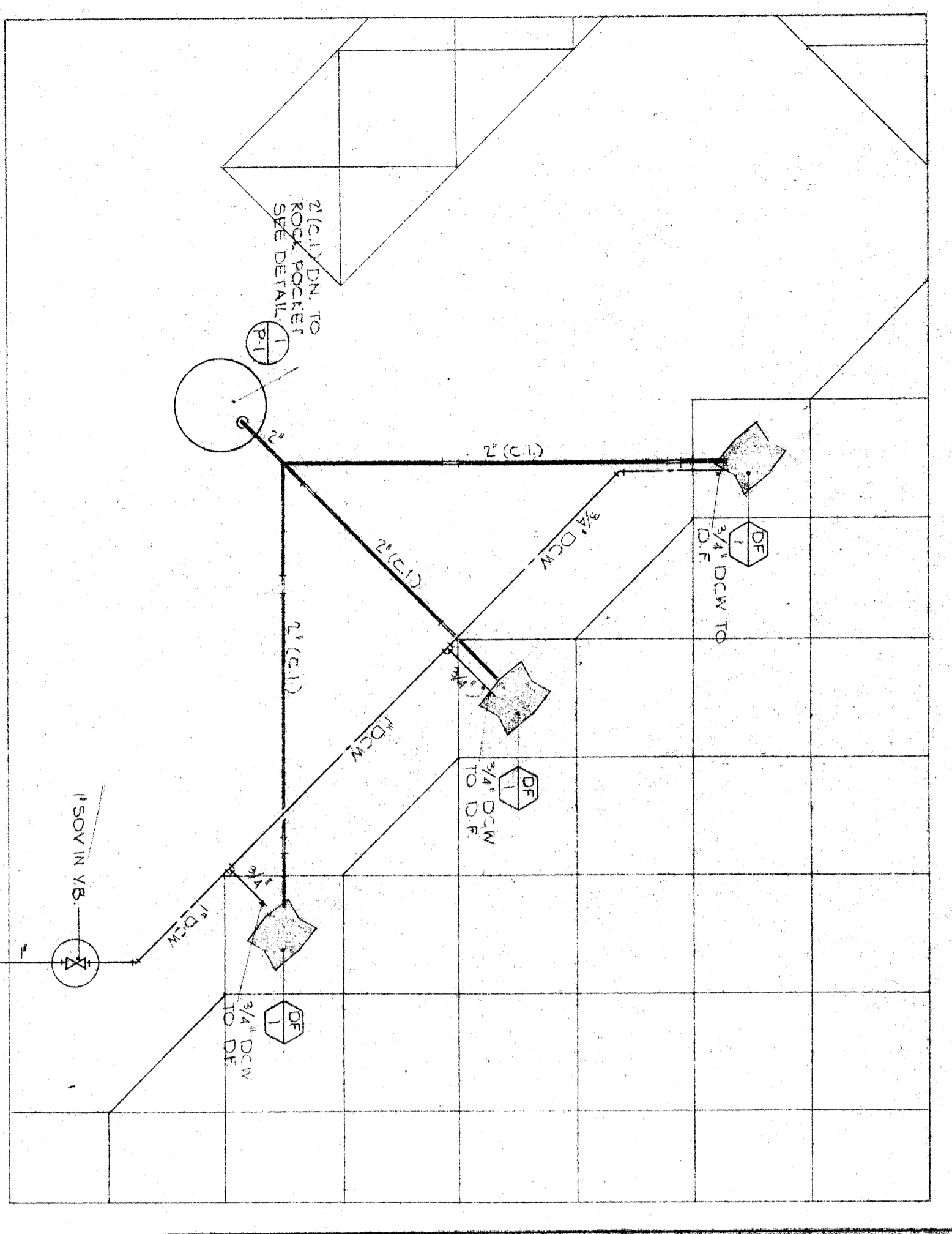
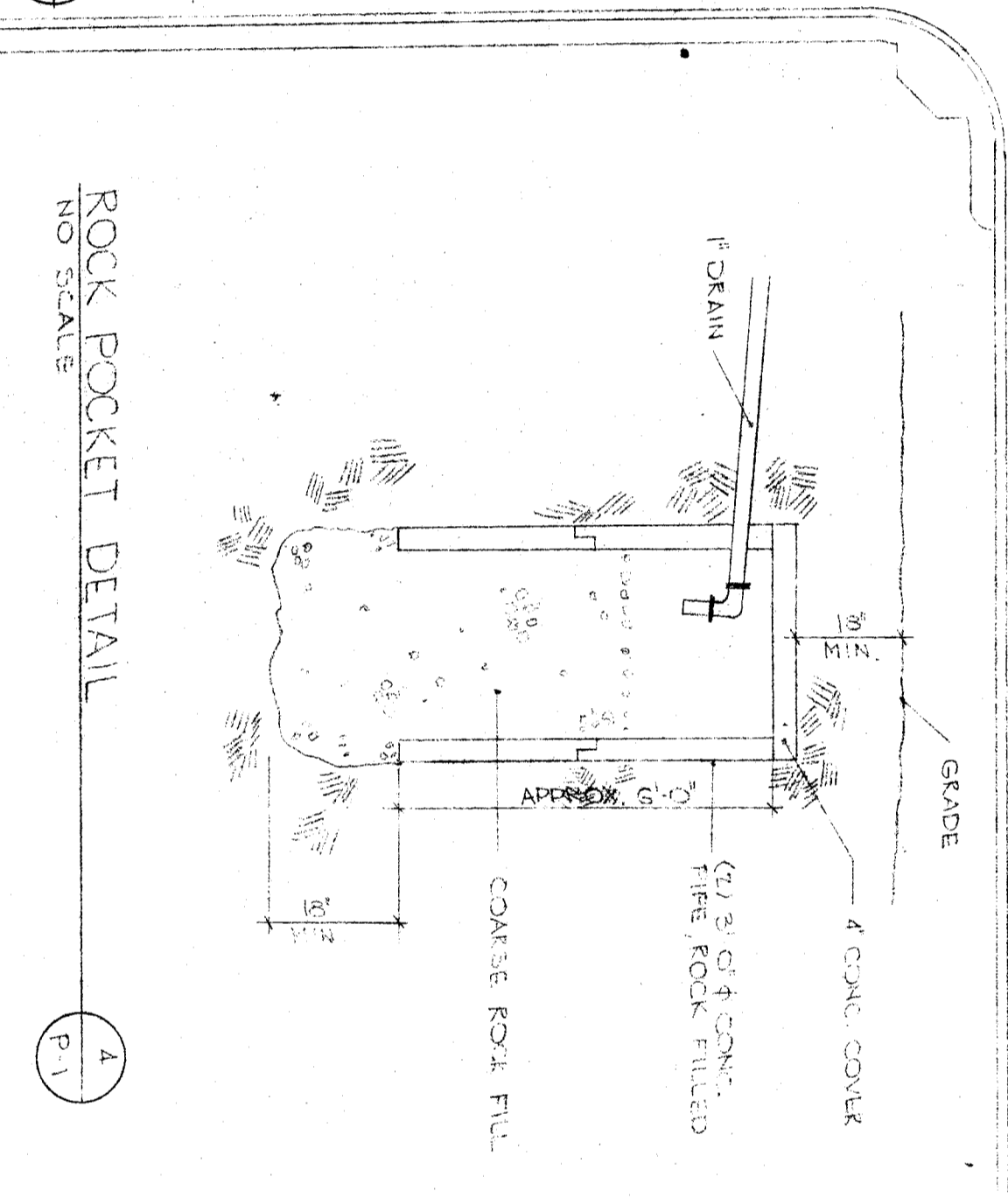
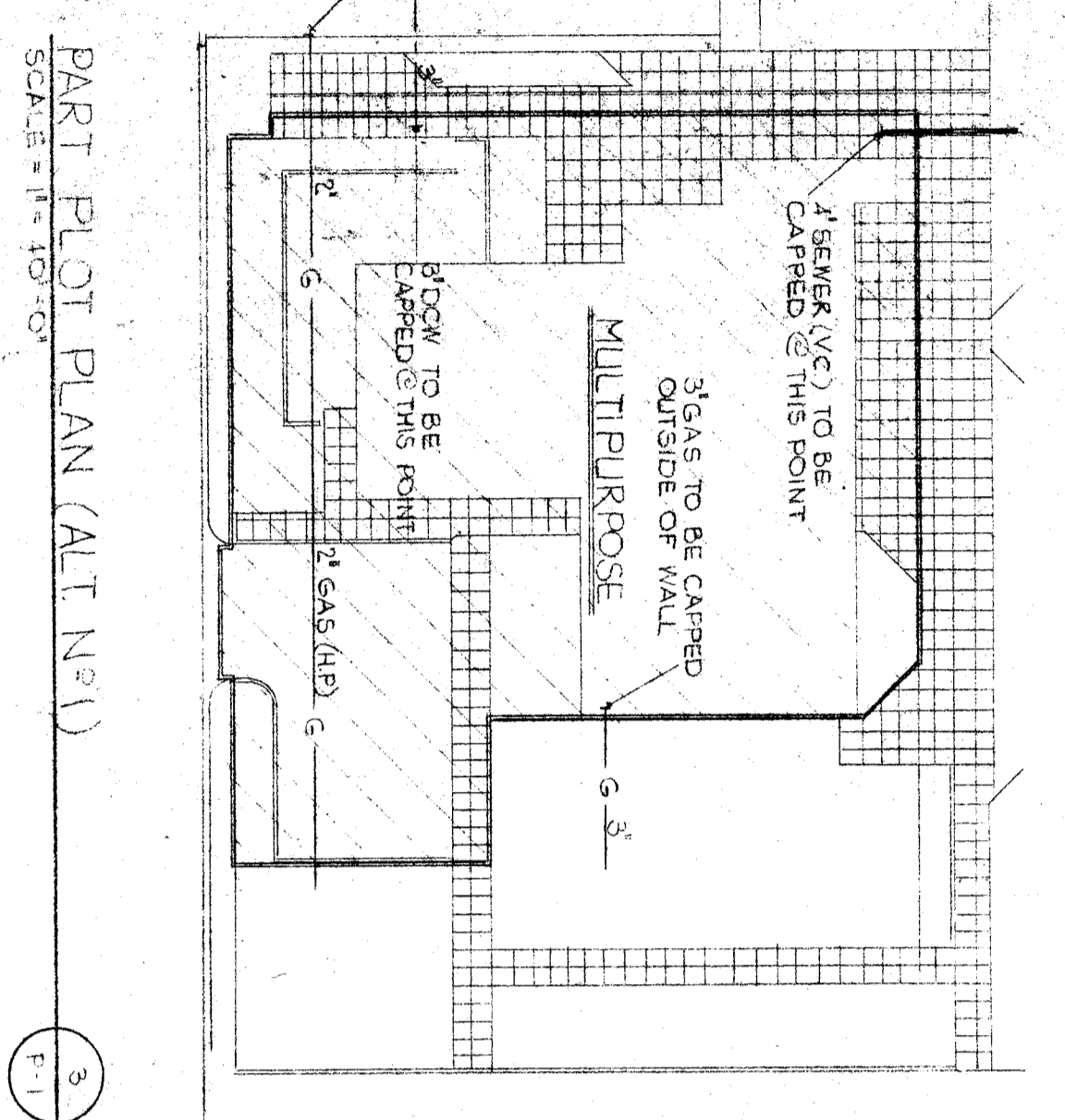

PART PLOT PLAN
SCALE: 1" = 40'-0"

PUMPING PLOT PLAN
SCALE: 1" = 40'-0"

TYPE	LOCATION	DESCRIPTION
1	ACROSS STREET	EXISTING WATER MAIN
2	ACROSS STREET	EXISTING GAS MAIN
3	ACROSS STREET	EXISTING COOLING TOWER POND
4	ACROSS STREET	EXISTING D.C.W. MAIN
5	ACROSS STREET	EXISTING S.W. MAIN
6	ACROSS STREET	EXISTING S.W. MAIN
7	ACROSS STREET	EXISTING S.W. MAIN
8	ACROSS STREET	EXISTING S.W. MAIN
9	ACROSS STREET	EXISTING S.W. MAIN
10	ACROSS STREET	EXISTING S.W. MAIN
11	ACROSS STREET	EXISTING S.W. MAIN
12	ACROSS STREET	EXISTING S.W. MAIN
13	ACROSS STREET	EXISTING S.W. MAIN
14	ACROSS STREET	EXISTING S.W. MAIN
15	ACROSS STREET	EXISTING S.W. MAIN
16	ACROSS STREET	EXISTING S.W. MAIN
17	ACROSS STREET	EXISTING S.W. MAIN
18	ACROSS STREET	EXISTING S.W. MAIN
19	ACROSS STREET	EXISTING S.W. MAIN
20	ACROSS STREET	EXISTING S.W. MAIN
21	ACROSS STREET	EXISTING S.W. MAIN
22	ACROSS STREET	EXISTING S.W. MAIN
23	ACROSS STREET	EXISTING S.W. MAIN
24	ACROSS STREET	EXISTING S.W. MAIN
25	ACROSS STREET	EXISTING S.W. MAIN
26	ACROSS STREET	EXISTING S.W. MAIN
27	ACROSS STREET	EXISTING S.W. MAIN
28	ACROSS STREET	EXISTING S.W. MAIN
29	ACROSS STREET	EXISTING S.W. MAIN
30	ACROSS STREET	EXISTING S.W. MAIN
31	ACROSS STREET	EXISTING S.W. MAIN
32	ACROSS STREET	EXISTING S.W. MAIN
33	ACROSS STREET	EXISTING S.W. MAIN
34	ACROSS STREET	EXISTING S.W. MAIN
35	ACROSS STREET	EXISTING S.W. MAIN
36	ACROSS STREET	EXISTING S.W. MAIN
37	ACROSS STREET	EXISTING S.W. MAIN
38	ACROSS STREET	EXISTING S.W. MAIN
39	ACROSS STREET	EXISTING S.W. MAIN
40	ACROSS STREET	EXISTING S.W. MAIN
41	ACROSS STREET	EXISTING S.W. MAIN
42	ACROSS STREET	EXISTING S.W. MAIN
43	ACROSS STREET	EXISTING S.W. MAIN
44	ACROSS STREET	EXISTING S.W. MAIN
45	ACROSS STREET	EXISTING S.W. MAIN
46	ACROSS STREET	EXISTING S.W. MAIN
47	ACROSS STREET	EXISTING S.W. MAIN
48	ACROSS STREET	EXISTING S.W. MAIN
49	ACROSS STREET	EXISTING S.W. MAIN
50	ACROSS STREET	EXISTING S.W. MAIN

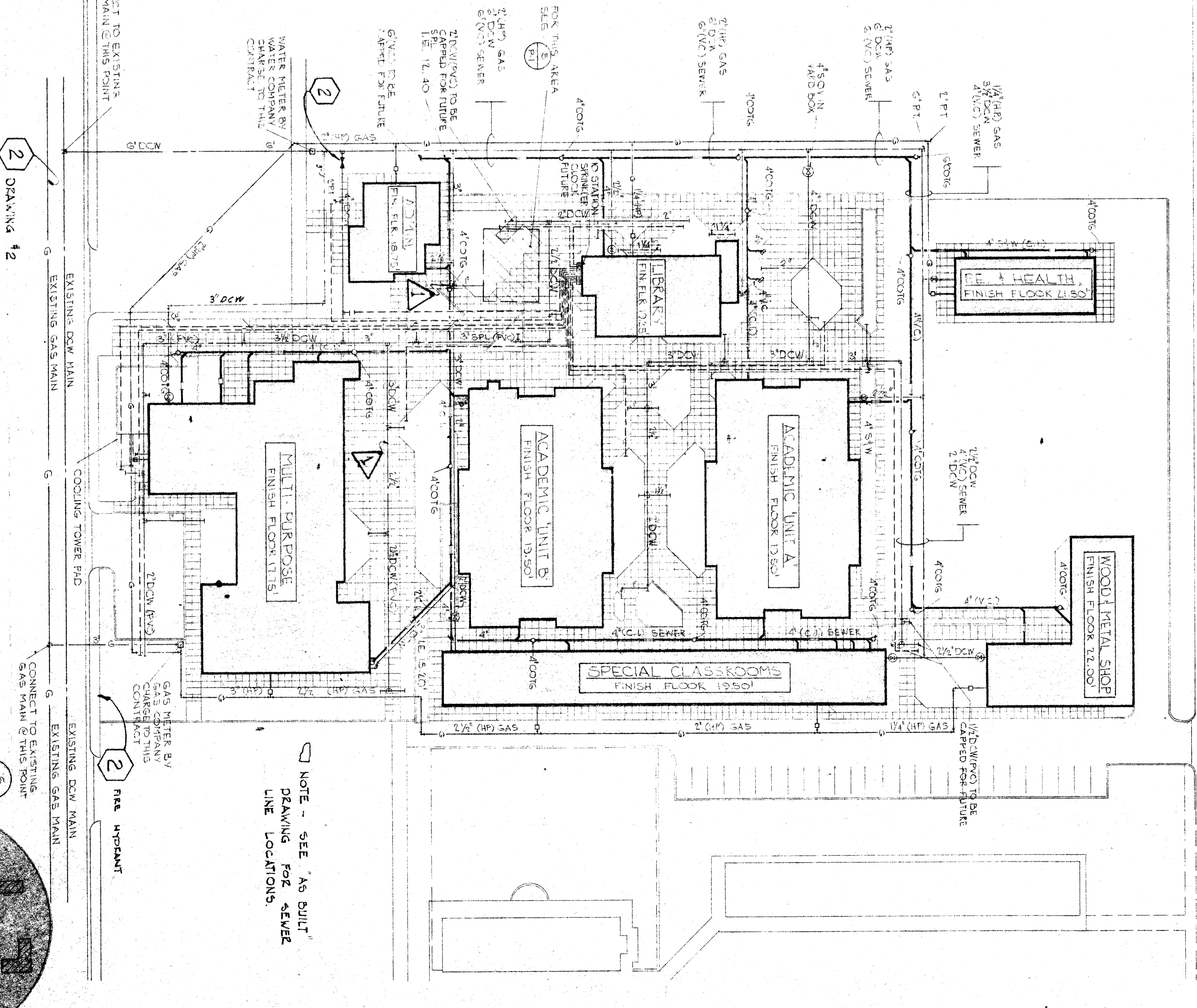

NOTE - SEE "AS SHOWN" DRAWING FOR SEWER LINE LOCATIONS

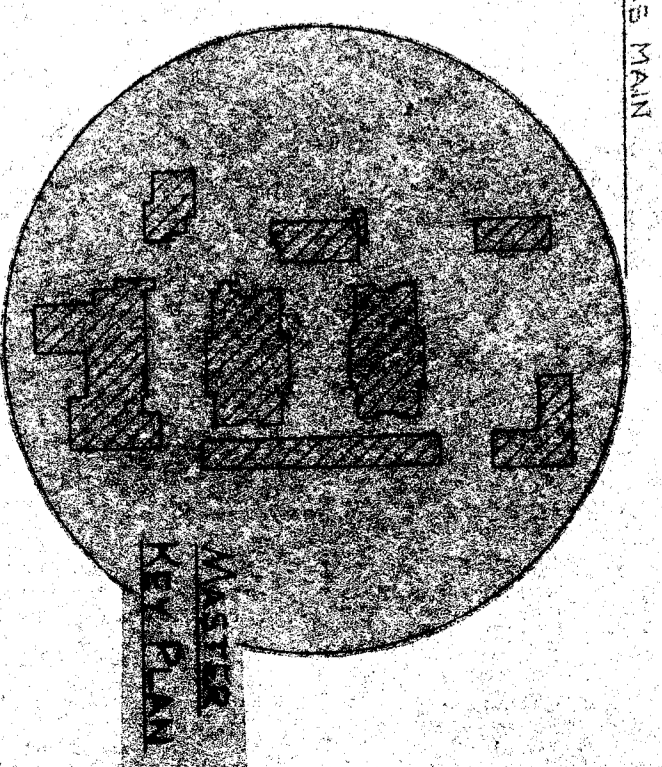

5. P.V.C. PIPE FOR WATER LINES SHALL BE APPROVED FOR USE ON PORTABLE WATER SERVICE PIPE (C.O.S.) KATING WATER SERVICE MAIN. 1/2\"/>

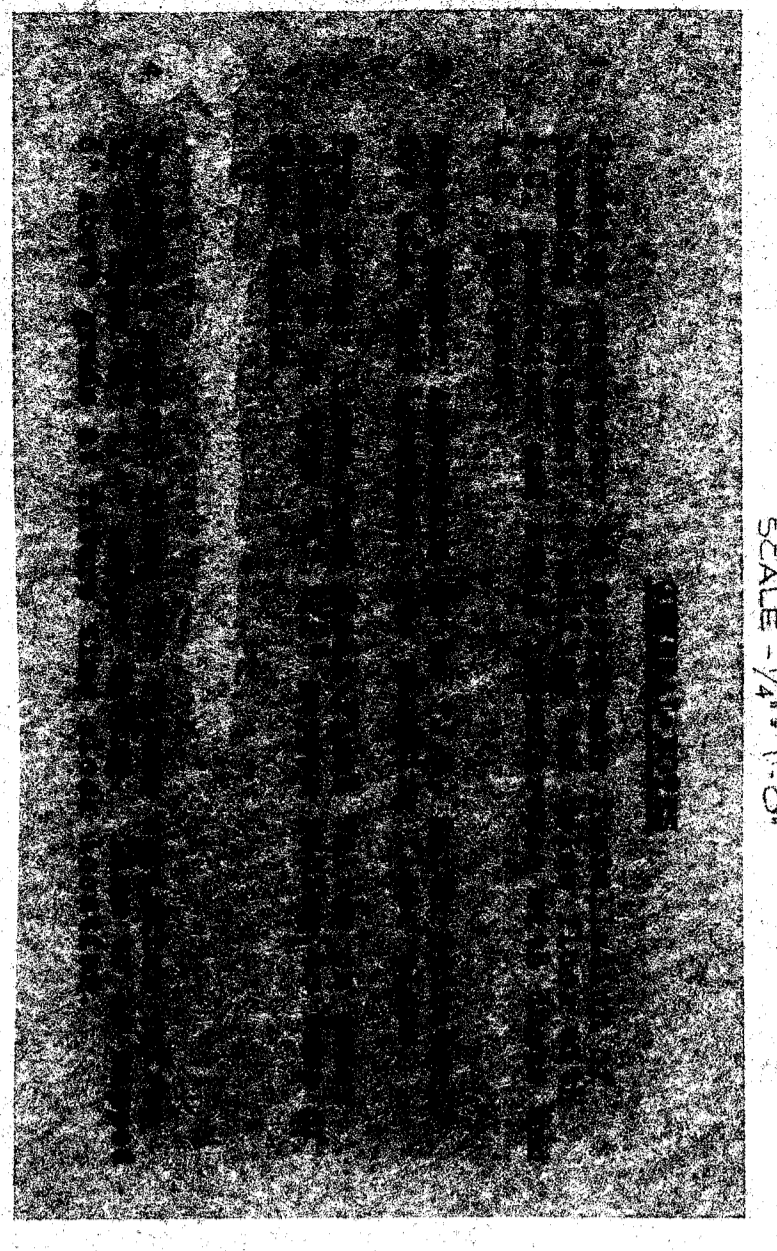

CHECK AND VERIFY ALL DIMENSIONS AND CONDITIONS AT JOB SITE BEFORE PROCEEDING WITH THE WORK.		REPORT ANY DISCREPANCIES TO THE ARCHITECT.	
REVISIONS	DATE	APPROVED - DATE	
BY		ERNEST L. MCGOY AIA ARCHITECT	
AS BUILT			
CHANGE ORDER			
CANCELLATION			
STATE OF CALIFORNIA STATE FIRE MARSHAL APPROVED UNDER STATUTE OF CALIFORNIA		APPROVED BY BOARD OF EDUCATION BAKERSFIELD CITY SCHOOL DISTRICT DATE: JUL 9 1968	
ERNEST L. MCGOY AIA ARCHITECT 2411 K STREET BAKERSFIELD, CALIFORNIA 93309		BERNICE HARELL CHIPMAN JUNIOR HIGH SCHOOL BAKERSFIELD CITY SCHOOL DISTRICT BAKERSFIELD, CALIFORNIA	
DRAWING PLOT PLAN		SHEET 1 OF 7	