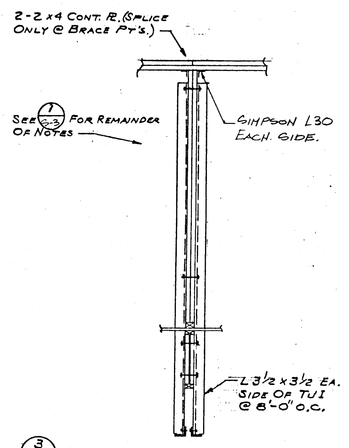


3/S-3 SECTION 1/2" = 1'-0"

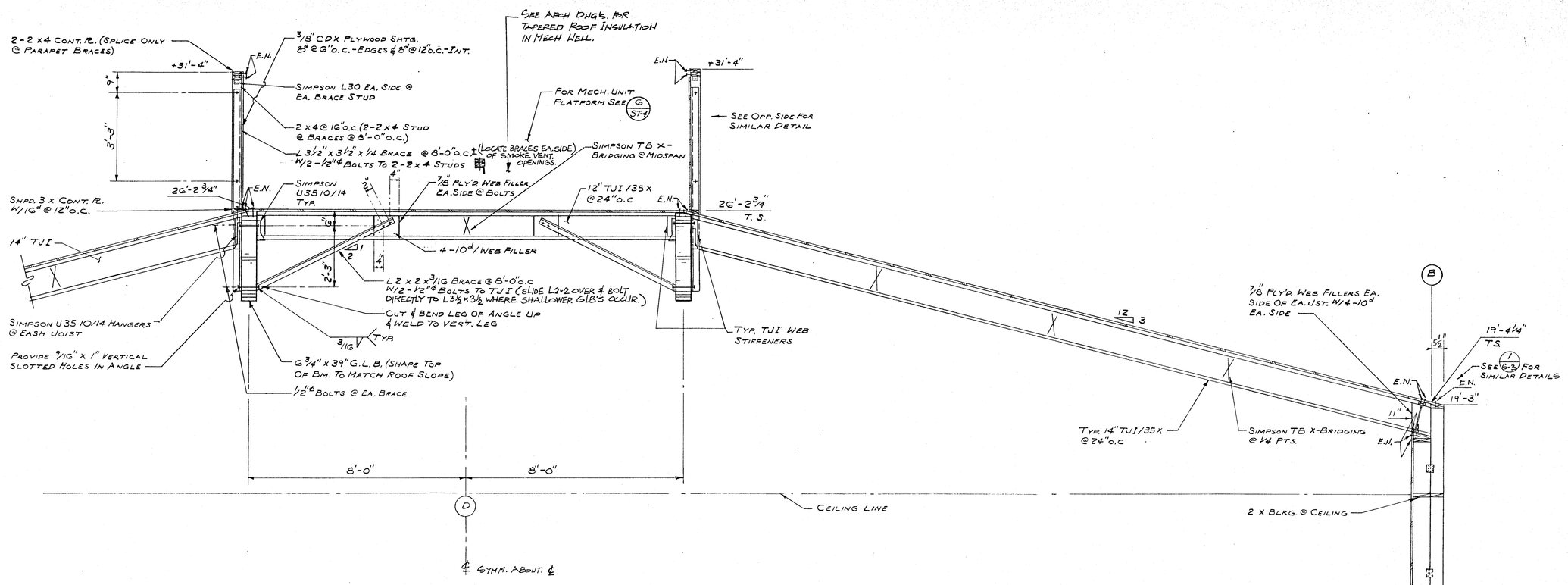


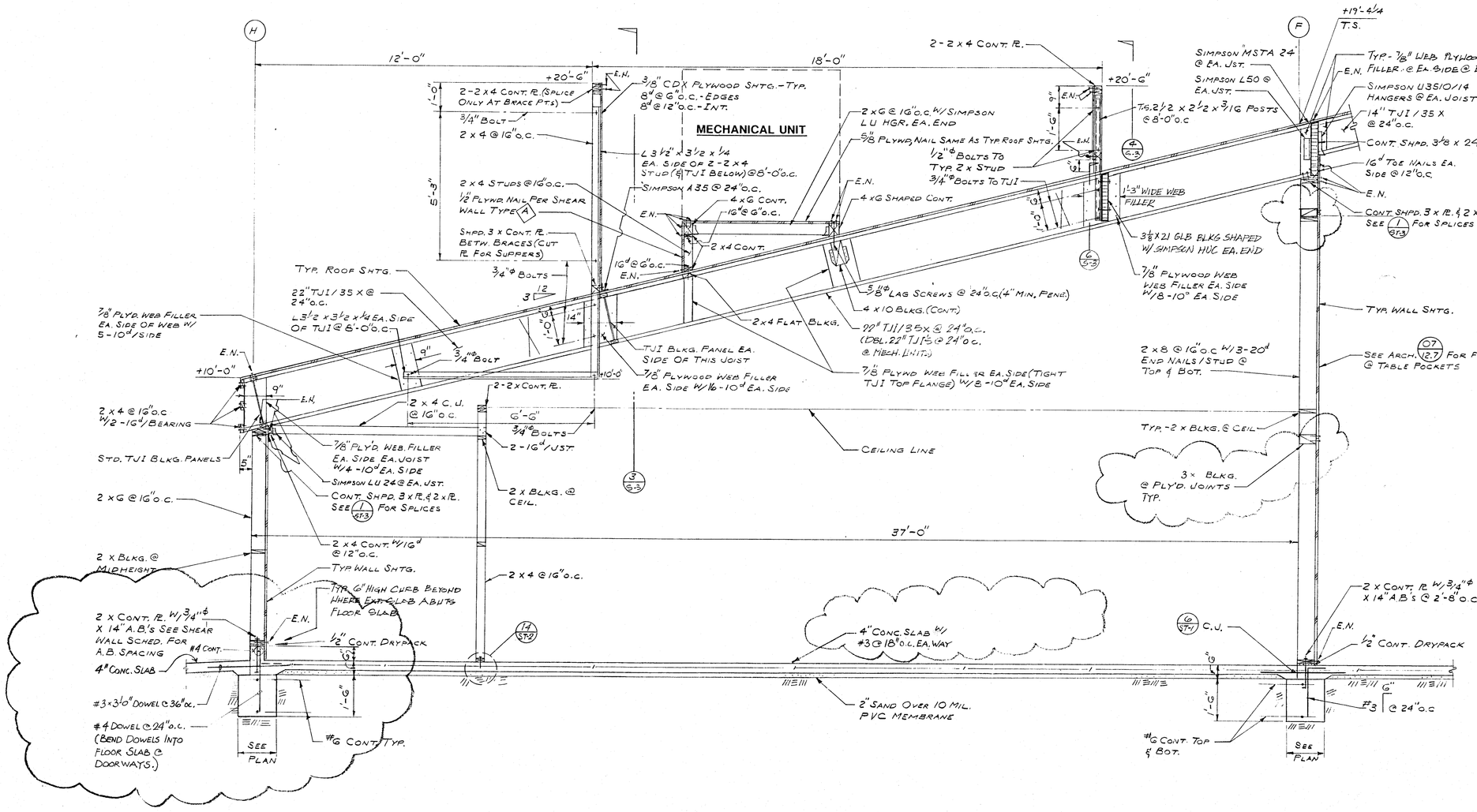


1/S-3 SECTION 1/2" = 1'-0"

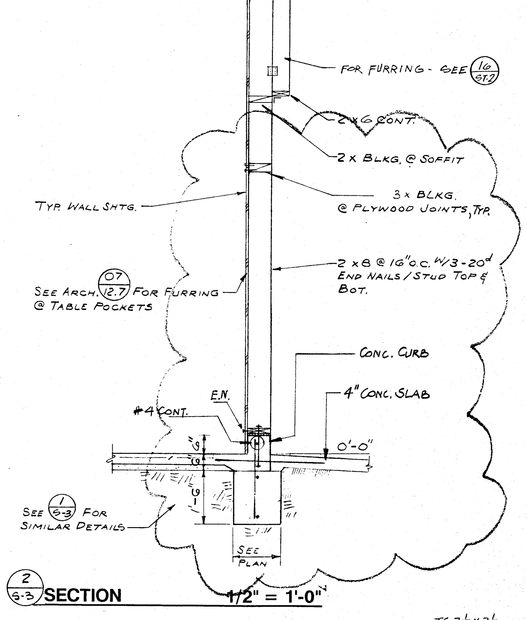


2/S-3 SECTION 1/2" = 1'-0"

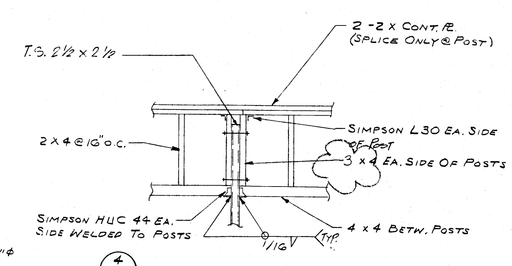


4/S-3 SECTION 1/2" = 1'-0"

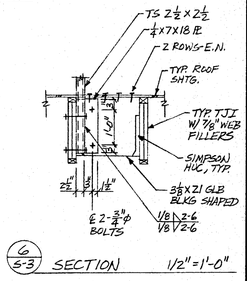


6/S-3 SECTION 1/2" = 1'-0"

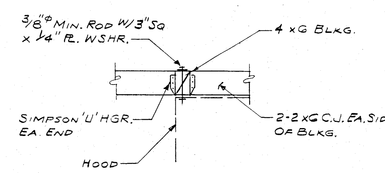


5/S-3 TYPICAL DISHWASHING HOOD SUPPORT 3/4" = 1'-0"


**KLASSEN CORPORATION**
Architecture
Planning
Construction
2021 Westwind Drive
Bakersfield, CA 93301
(805) 327-0875
(805) 327-5933 Fax


REGISTERED PROFESSIONAL ENGINEER — Exp. 1-31-93 — C-18,481 — STATE OF CALIFORNIA


The designs, drawings and specifications, and ideas, designs and arrangements represented thereby are and shall remain the property of the architect and no part thereof shall be copied, disclosed to others or used in connection with any work or project other than the specific project for which they have been prepared and developed without the written consent of the architect. Visual contact with these drawings or specifications shall constitute conclusive evidence of acceptance of these restrictions.


Written dimensions on these drawings shall have precedence over scaled dimension. Contractors shall verify and be responsible for all dimensions and conditions on the job and this office must be notified of any variance from the dimensions and conditions shown by these drawings. Shop details must be submitted to this office for approval before proceeding with fabrication.

# BAKERSFIELD CITY SCHOOL DISTRICT

**MESA MARIN** ELEMENTARY SCHOOL

JEWETT STREET
BAKERSFIELD, CALIFORNIA

Sheet title: CAFETERIA SECTIONS


**WARREN A. MINNER**
STRUCTURAL ENGINEER
1716 OAK STREET
BAKERSFIELD, CALIFORNIA 93301
PHONE (805) 324-9724
FAX (805) 324-3418


| Date: | Issued for: |
|---|---|
| | |

| Date: | Revisions: |
|---|---|
| 7-2-93 | ADD #4, Item 2 |
| 10-94 | A AS BUILTS |

Drawn by: T.V.
Checked by: G.D.
Job no: 1921

Sheet: **S-3**
Sheet of:

Date: 3-8-93

REGISTERED PROFESSIONAL ENGINEER — WARREN A. MINNER — No. 863 — STRUCTURAL — STATE OF CALIFORNIA

Exp. Date 12-31-96