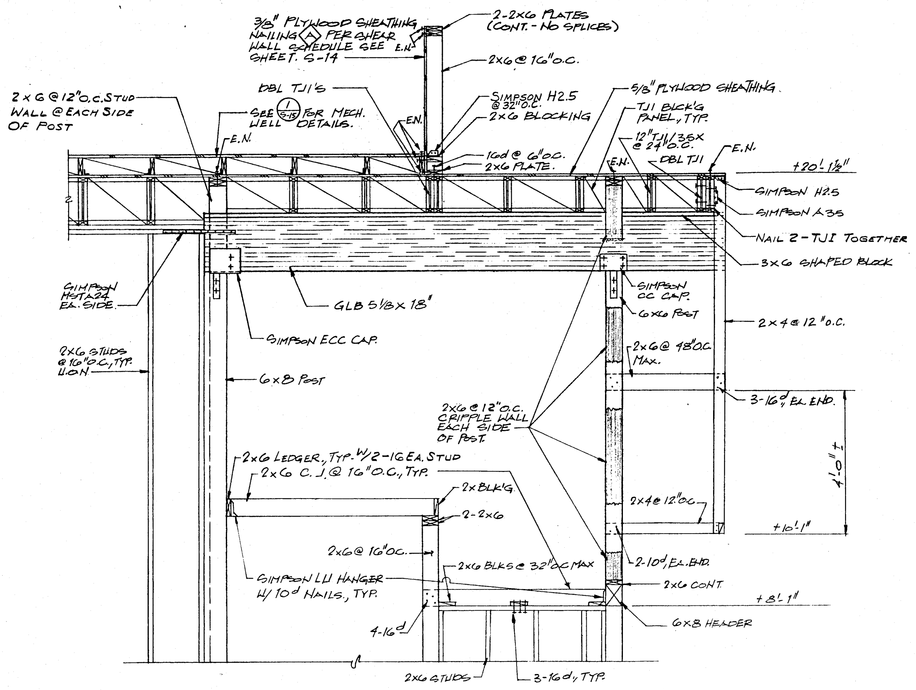

1/S-17 SECTION AT WEST ENTRYWAY 1/2"= 1'-0"

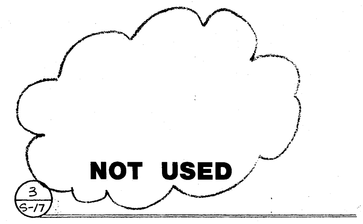

3/S-17

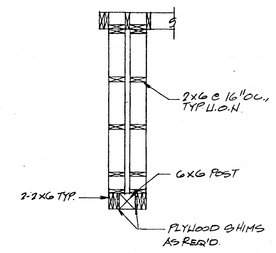

4/S-17 DETAIL 1/2"= 1'-0"

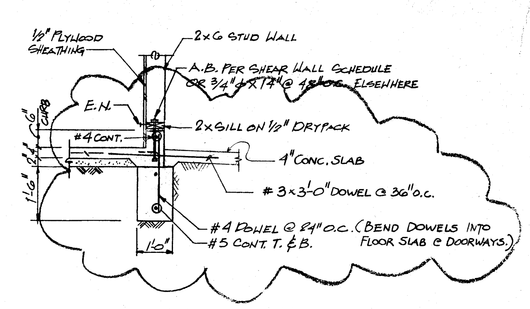

6/S-17 SECTION 1/2"= 1'-0"

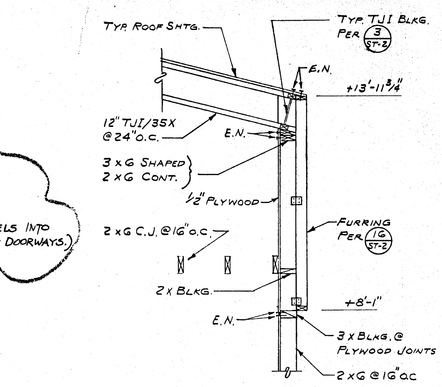

11/S-17 SECTION 1/2" = 1'-0"

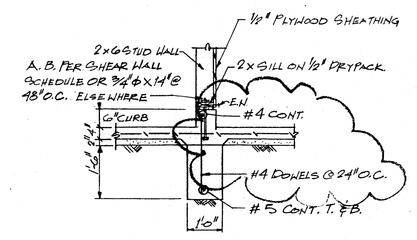

7/S-17 SECTION 1/2"= 1'-0"

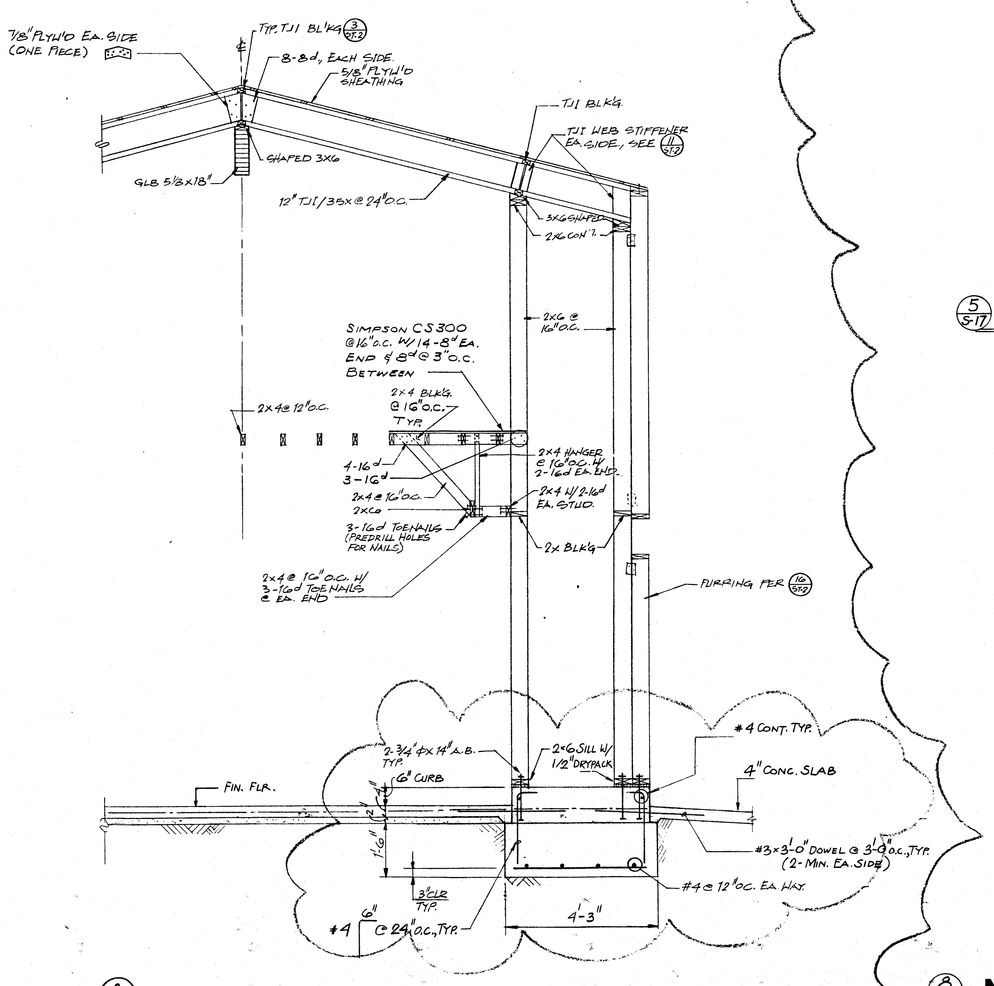

2/S-17 SECTION AT WEST ENTRYWAY 1/2"= 1'-0"

5/S-17 NOT USED

9/S-17 NOT USED

8/S-17 NOT USED

10/S-17 NOT USED

KLASSEN CORPORATION
Architecture
Planning
Construction
2021 Westwind Drive
Bakersfield, CA 93301
(805) 327-0875
(805) 327-5933 Fax

REGISTERED ARCHITECT
PHIL KLASSEN
Exp. 1-31-95
STATE OF CALIFORNIA

The above drawings and specifications are ideas, designs and arrangements represented thereby are and shall remain the property of the architect and no part thereof shall be used for any purpose other than for use in connection with this work or project other than the single project for which they have been prepared and developed unless the written consent of the architect. Visual contact with these drawings or specifications shall constitute conclusive evidence of acceptance of these restrictions.
Written dimensions on these drawings shall have precedence over scaled dimension. Contractors shall verify and be responsible for all dimensions and conditions on the job and this office must be notified of any variations from the dimensions and conditions shown by these drawings. Shop details must be submitted to this office for approval before proceeding with fabrication.

BAKERSFIELD CITY SCHOOL DISTRICT
MESA MARIN ELEMENTARY SCHOOL

JEWETT STREET
BAKERSFIELD, CALIFORNIA

Sheet title: INTERMEDIATE CLASSROOM AND INTERMEDIATE & PRIMARY CLASSROOM SECTIONS & DETAILS

WARREN A. MINNER
STRUCTURAL ENGINEER
1716 OAK STREET
BAKERSFIELD, CALIFORNIA 93301
PHONE (805) 324-9724
FAX (805) 324-3416

Date:	Issued for:

Date:	Revisions:
7-2-93	ADD #4, Sheet 2
10-94	AS BUILTS

Drawn by: R J. H
Checked by: R C. S
Job no: 1921
Sheet: S-17
Sheet of:
Date: 3-8-93

REGISTERED PROFESSIONAL ENGINEER
WARREN A. MINNER
No. 863
STRUCTURAL
STATE OF CALIFORNIA
Exp. Date 12-31-96