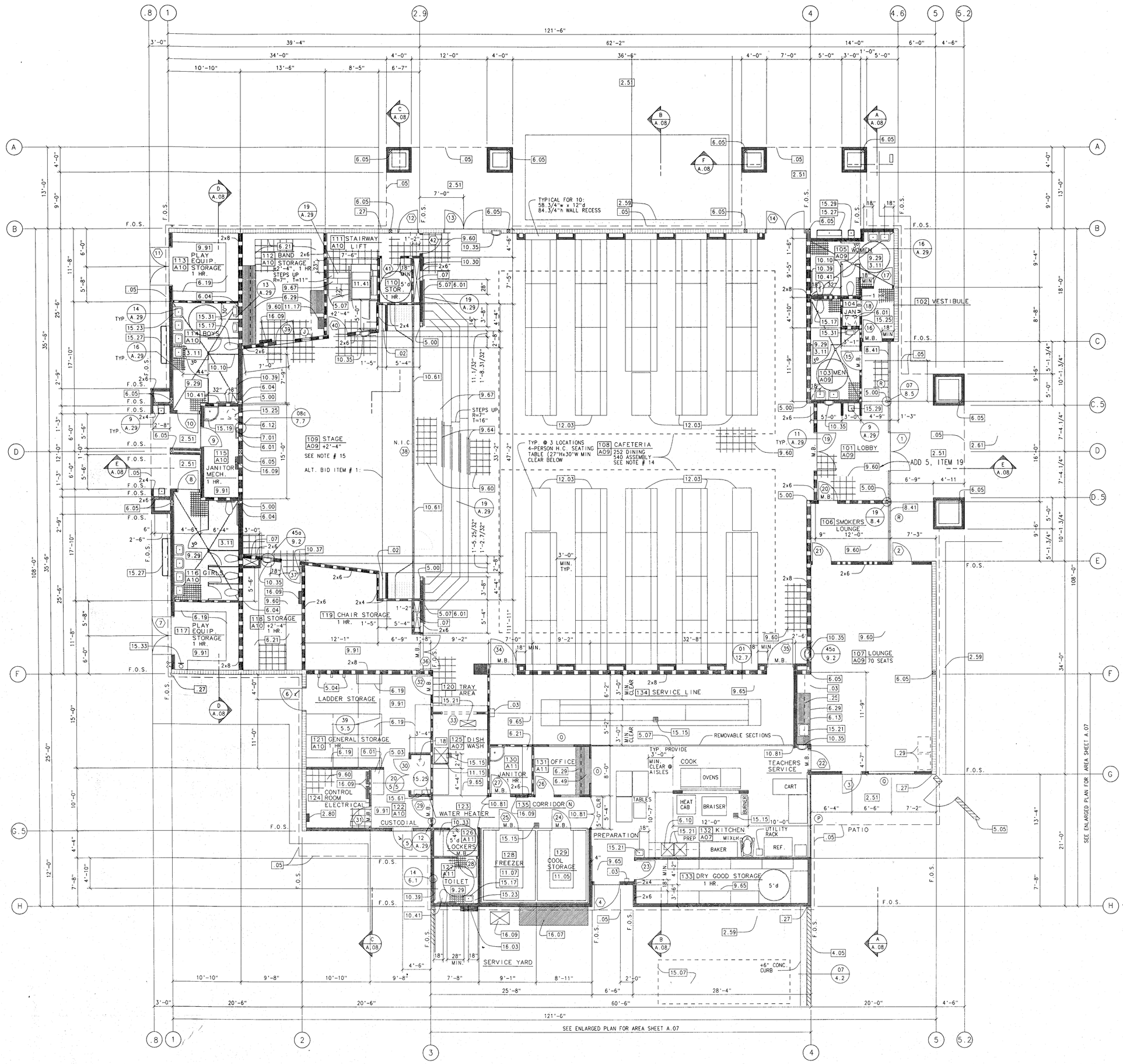

CAFETERIA FLOOR PLAN 'C'

1/8" = 1'-0"

KEYNOTES:

.02	CURTAIN STACK SPACE	00000
.03	PROVIDED BY OWNER	00000
.05	LINE OF ROOF ABOVE	00000
.07	MECHANICAL SPACE	00000
.18	WATER SOFTENER (O.F.O.I.)	00000
.25	MICROWAVE SPACE	00000
.27	MATERIAL SEPARATION (2")	00000
.29	VENDING EQUIPMENT SPACE	00000
.30	REFRIGERATOR SPACE	00000
2.51	CONCRETE WALK (4" THICK)	02514
2.59	CONCRETE MOW STRIP (18" WIDE)	02514
2.61	COLORED CONCRETE PAVEMENT w/ TOOLED SCORING	02514
2.80	IRRIGATION CONTROLLER	02810
3.11	SLOPE FLOOR TO DRAIN @ 1/8" PER FT.	03310
4.05	SPLIT FACE CONCRETE BLOCK	04230
4.08	RAISED MASONRY PLANTER WALL w/ TOP CAP & CEMENT BASED WATER PROOFING	04230
5.00	STEEL TUBE COLUMN	05120
5.03	WORK BENCH w/ METAL WALL BRACKETS	05500
5.04	STEEL LADDER RACK BRACKETS (2"x2"x 3/16") SIM. TO DETAIL 5.5.20	05500
5.05	WROUGHT IRON GATE (6')	05500
5.07	ALUMINUM HANDRAIL @ + 34" A.F.F.	05520
6.05	WOOD POST	06100
6.01	PROVIDE SOLID BACKING IN WALL FOR WALL MOUNTED ACCESSORIES	06100
6.04	SOUND WALL TO HAVE RESILIENT CHANNELS @ 16" o.c. W/ SOUND & GYP. BD. OVER 2x8 STUD WALL W/ WALL INSULATION	06100
6.10	LAM. PLASTIC UPPER CAB.	06400
6.12	LAM. PLASTIC WATER HEATER SHELF	06400
6.13	BASE CAB. PROVISION FOR FUTURE DISHWASHER	06400
6.19	LAM. PLASTIC TALL STORAGE CABINET	06400
6.21	LAM. PLASTIC TALL CAB. w/ SLOPING TOP	06400
6.29	LAM. PLASTIC BASE & UPPER CAB.	06400
6.49	1-1/2" DIA. GROMMETED HOLE THRU COUNTERTOP FOR COMPUTER CABLE (VERIFY EXACT LOCATION)	06400
7.01	ROOF ACCESS ALUMINUM LADDER	07700
8.41	BRONZE ANODIZED STOREFRONT SYSTEM	08410
9.29	MORTAR BED FLOOR TILE OVER DEPRESSED CONC. SLAB (SLOPED TO FLOOR DRAIN) (PROVIDE THINSET TILE @ ROOMS w/o FLOOR DRAIN & DEPRESSED SLAB)	09300
9.60	12" x 12" VINYL COMPOSITION TILE FLOORING	09650
9.63	12" x 12" RUBBER TILE FLOORING (DISK PATTERN)	09650
9.64	STAIR INDICATOR STRIPS PER TITLE 24 (2" W. w/ CONTRASTING COLOR SEE DETAIL 19, SHEET A.29	09650
9.65	WELDING SHEET VINYL FLOORING	09650
9.67	RUBBER STAIR TREAD, SKIRT & NOSING	09650
9.90	CARPET FLOORING	09680
9.91	SEALED CONCRETE FLOOR	09900
10.01	TACKBOARD (4'-0"x 8'-0")	10100
10.10	SOLID PLASTIC, FLOOR MOUNTED OVERHEAD BRACED PARTITIONS	10160
10.30	HANDICAPPED ACCESS SIGN	10436
10.33	METAL LOCKERS, 12"w X 15"d X 72"h, DOUBLE TIER	10500
10.35	SEMI-RECESSED CABINET w/ FIRE EXTINGUISHER (ADD 2, ITEM 3)	10522
10.37	DOOR SIGN "FIRE EXTINGUISHER IN ROOM"	10425
10.39	GRAB BAR 42" L. (Bobrick B-6206)	10800
10.41	GRAB BAR 36" L. (Bobrick B-6206)	10800
10.61	MANUAL SINGLE PANEL MOVABLE PARTITION (ADD 5, ITEM 13)	10650
10.81	SURFACE MOUNTED CORNER GUARD	10840
11.05	WALK-IN COLD BOX	11400
11.07	WALK-IN FREEZER	11400
11.15	DISHWASHER	11450
11.17	SOUND EQUIPMENT & RACK	11510
11.41	MECHANICAL WHEELCHAIR LIFT	11420
12.03	RECESSED DOUBLE FOLDING TABLE & BENCH UNIT W/ REMOVABLE BENCHES (5'W x 14'L, TOTAL LENGTH = 28')	12720
15.07	BELOW GROUND GREASE INTERCEPTOR	15400
15.11	GAS METER	15400
15.15	FLOOR SINK	15400
15.17	TOILET	15400
15.19	JANITOR SINK	15400
15.21	SINK	15400
15.23	LAVATORY	15400
15.25	WATER HEATER	15400
15.27	DRINKING FOUNTAIN	15400
15.29	HANDICAPPED DRINKING FOUNTAIN	15400
15.31	URINAL	15400
15.33	FIRE SPRINKLER RISER	15300
15.37	FIRE DEPARTMENT SIAMESE CONNECTION PER CITY OF BAKERSFIELD STANDARDS	15300
15.61	COMBUSTION AIR DUCTS	15650
16.03	TRANSFORMER	16100
16.07	ELECTRICAL M. S. PANEL	16100
16.09	ELECTRICAL PANEL	16100

ALTERNATE BID ITEMS:

SEE SPECIFICATIONS SECTIONS 01030

DEDUCTIVE ALTERNATE #1:
MANUAL SINGLE PANEL MOVEABLE PARTITION.
STRUCTURAL SUPPORT IS WITHIN THE BASE BID.

NOTE 1 — THE ONLY ALTERNATE BID IS AS NOTED IN ADDENDUM 4.

ADD 5, ITEM 13

FLOOR PLAN NOTES:

1. ALL RESTROOMS SHALL HAVE 5/8" MOISTURE RESISTANT GYP. BD. TO +4'-0"; TYP. UNLESS OTHERWISE NOTED.
   - 5/8" TYPE 'X' MOISTURE RESISTANT G.B. TO +4'-0".
   - 5/8" TYPE 'X' GYP. BD. ABOVE 4'-0" AT ABOVE NOTED LOCATIONS.
2. TYPICAL EXTERIOR FINISH SHALL BE CEMENT PLASTER, U.O.N.
3. INTERIOR FINISH OF KITCHEN AREAS SHALL BE 1/2" TYPE 'X' IMPERIAL BOARD W/ 2 - COAT VENEER PLASTER, TYP. @ ROOMS 120, 125, 126, 128, 129, 132, 133, 134 & 135.
4. TACKWALL LOCATIONS ARE AS NOTED ON THE INTERIOR ELEVATIONS AND ROOM FINISH SCHEDULES.
5. ATTACH WINDOW BLINDS TO HEAD w/ A MINIMUM OF 1" PENETRATION INTO FRAMING.
6. FURRED PARTITIONS SHALL NOT INTERRUPT FIRE RATED WALL ASSEMBLIES.
7. PLASTER ATTACHMENT: INCREASE LENGTH OF SCREWS FOR GYP. BD AND PLYWOOD PER 1991 U.B.C., TABLE 43-B, NOTE #11.
8. "APPROVED" SHALL MEAN: TESTED AND CERTIFIED BY A NATIONALLY RECOGNIZED TESTING LABORATORY (i.e., U.L., FACTORY MUTUAL, WARNOCK HERSEY, U.S. TESTING, NATIONAL EVALUATION, I.C.B.O. TESTING,...)
9. THE FOLLOWING ROOMS SHALL HAVE DEPRESSED CONC. SLABS: ROOMS 103, 104, 105, 114, 116, 128, & 129. PROVIDE CURB SURROUNDS PER DETAIL #16, SHT. S-1.
10. PROVIDE AN APPROVED AUTOMATIC FIRE SPRINKLER SYSTEM FOR THE BUILDING. THE FIRE SPRINKLER IS REQUIRED IN LOCATIONS DESCRIBED IN SPECIFICATION SECTION 15300. (ADD 5, ITEM 1)
11. TYPICAL FOR ALL TRANSITIONS FROM VINYL COVERED WALL SURFACE TO DISSIMILAR MATERIAL, USE PLASTIC CORNER GUARDS TO +8'-0".
12. ACOUSTICAL SEALANT FOR CONCEALED JOINTS @ INTERIOR WALLS W/ INSULATION: ISOLATE PERIMETER OF NON-LOAD BEARING DRYWALL PARTITIONS AT STRUCTURAL ABUTMENTS, SEAL JOINTS ALONG TOP AND BOTTOM OF GYPSUM BOARD AT ALL WALL LOCATIONS AND ALSO AT ALL PENETRATIONS WITHIN THESE ASSEMBLIES.
13. AT THOSE LOCATIONS WHERE CABINETS ARE LOW (i.e. +30" OR LESS), NO KNEE CLEARANCE IS REQUIRED AT SINKS OR AT ADJACENT WORK AREAS.
14. POST OCCUPANT LOAD SIGNS PER T 19 3.30
    252 PERSONS DINING - 540 ASSEMBLY
15. POST "NO SMOKING" SIGN ON STAGE PER T 19 3.32.
16. PROVIDE HORIZONTAL WINDOW BLIND @ WINDOW 'J' IN ROOM 121, SEE SPECIFICATIONS, SECTION 12500.
17. THE 5/8" GYPSUM BOARD AOUND THE FLUE NOTED ON DETAIL J/P8 IS NOT REQUIRED. THE WALLS OF THIS ROOM PROVIDE THE 1-HOUR FIRE PROTECTION FOR THIS FLUE. THE WALLS ARE 1-HOUR FIRE RATED WITH 5/8" GYPSUM BOARD TYPE 'X' ON EACH SIDE AND EXTEND TO THE ROOF. (ADD 5, ITEM 15)

WALL TYPES LEGEND

1		EXTERIOR WALL: 2x8 STUDS @ 16" o.c. w/ 5/8" TYPE 'X' GYP. BD.
2	WP 8105	EXTERIOR WALL: 2x6 STUDS @ 16" o.c. w/ 5/8" TYPE 'X' GYP. BD. SIDE (RUN FULL HEIGHT) w/ CEM. PLASTER @ EXTERIOR. (UNFINISHED WITHIN FURRED AREAS. (INTERIOR WALLS AT SOME LOCATIONS). (PROVIDE VENEER PLASTER OVER IMPERIAL BOARD AS NOTED ON FINISH SCHEDULE).
3		CONCRETE BLOCK WALL: CONCRETE BLOCK WALL
4	WP 3605	1 HOUR SEPERATION WALL: 2x STUDS @ 16" o.c. w/ 5/8" TYPE 'X' GYP. BD. EACH SIDE TO ROOF SHEATHING OR 1-HOUR RATED CEILING ASSEMBLY. (PROVIDE VENEER PLASTER OVER IMPERIAL BOARD AS NOTED ON FINISH SCHEDULE)
6	WP 8105	STUD WALL 1 HOUR CONST.: 2x STUDS @ 16" o.c. w/ 5/8" TYPE 'X' GYP. BD. @ INTERIOR, UNFINISHED OPPOSITE SIDE. 7/8" CEMENT PLASTER @ EXTERIOR. UNFINISHED INTERIOR. (PROVIDE VENEER PLASTER OVER IMPERIAL BOARD AS NOTED ON FINISH SCHEDULE).
7	WP 8105	PARTITION WALL 1 HOUR CONST.: 2x4 STUDS @ 16" o.c. w/ 5/8" TYPE 'X' GYP. BD. EACH SIDE (CEMENT PLASTER FINISH @ EXTERIOR), UNFINISHED WITHIN FURRED SPACES.

NOTE: SEE STRUCTURAL DRAWINGS FOR SHEAR WALL LOCATIONS.

1 — REFER TO ADDENDUM 4, ITEM 2 AND SHEET S-1 FOR MISCELLANEOUS STRUCTURAL REVISIONS. (ADD 4, ITEM 2)

ROOM NO.
REFER TO SHEET A.9, A.10, A.11 FOR INTERIOR ELEVS.

CODES ACCEPTABLE FOR TRUSS FIRE PROTECTION:
FIRE RESISTANCE DESIGN MANUAL, 12TH EDITION, WP - DESIGNATION
STEEL BEAMS: BM 1135
C.S.F.M. LISTING NO: 1060-339:100

NATIONAL EVALUATION SERVICE COMMITTEE (NER):
TRUSSES: NER-200, ICBO-PFC-4354

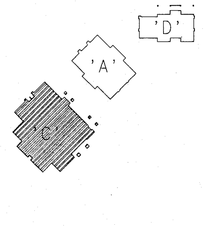

KEY PLAN

KLASSEN CORPORATION
Architecture
Planning
Construction
2021 Westwind Drive
Bakersfield, CA 93301
(805) 327-0875
(805) 327-5933 Fax

LICENSED ARCHITECT — L. NEIL KLASSEN — C10401 — REN. 1-31-95 — STATE OF CALIFORNIA

The above drawings and specifications and ideas, designs and arrangements represented thereby are and shall remain the property of the architect and no part thereof shall be copied, disclosed to others or used in connection with any work other than the specified project for which they have been prepared and developed without the written consent of the architect. Visual contact with these drawings or specifications shall constitute conclusive evidence of acceptance of these restrictions.

Written dimensions on these drawings shall have precedence over scaled dimension; contractors shall verify and be responsible for, all dimensions and conditions on the job and this office must be notified of any variations from the dimensions and conditions shown by these drawings. Shop details must be submitted to this office for approval before proceeding with fabrication.

BAKERSFIELD CITY SCHOOL DISTRICT
MESA MARIN ELEMENTARY SCHOOL
BAKERSFIELD, CA.

Sheet title: FLOOR PLAN - 'C'

Date:	Issued for:

Date:	Revisions:
07-21-93	ADD 4
10-94	A AS BUILTS

Drawn by: done

Job no: 1223

Dgn. file: mma03.2d

Sheet: A.03

Sheet of: 30

Date: March 8, 1993