

IDENTIFICATION STAMP  
DIVISION OF STATE ARCHITECT  
OFFICE OF REGULATION SERVICES

APPL # 02-112027  
FILE # 15-6

DATE 1/15/12

NEW ELEMENTARY SCHOOL  
9801 HIGHLAND KNOLLS DR  
BAKERSFIELD  
CALIFORNIA 93306

NEW MIDDLE SCHOOL  
4115 VINELAND ROAD  
BAKERSFIELD  
CALIFORNIA 93306

FOR:  
BAKERSFIELD CITY SCHOOL DISTRICT  
1300 BAKER STREET  
BAKERSFIELD  
CALIFORNIA 93305

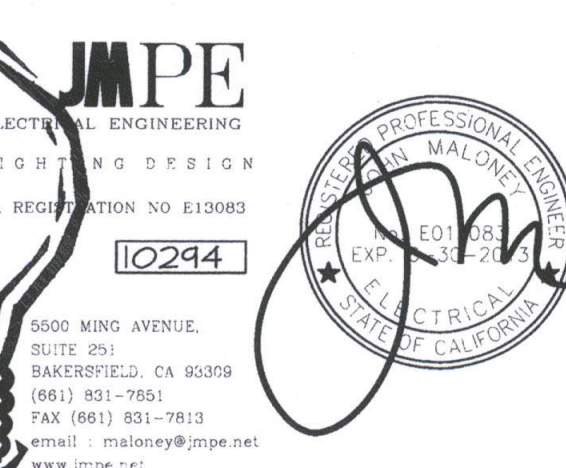

MARK DATE DESCRIPTION

△		
△		
△		
△		

JMPE  
ELECTRICAL ENGINEERING  
1108 N. G. DESIGN  
CA REGISTRATION NO. E12083

5500 MING AVENUE  
SUITE 280  
BAKERSFIELD, CA 93309  
(861) 832-5258  
FAX (861) 832-4291  
www.ordizmelby.com

JOB NUMBER: 20101244  
CAD DRAWING FILE:  
DRAWN BY: AC  
CHECKED BY: PH  
CHECK AND VERIFY ALL DIMENSIONS BEFORE PROCEEDING WITH THE WORK. REPORT DISCREPANCIES TO THE ARCHITECT.  
THE DRAWINGS, IDEAS AND DESIGNS REPRESENTED ON THIS SHEET ARE THE PROPERTY OF THE ARCHITECT.  
COPYRIGHT: ORDIZ-MELBY ARCHITECTS, INC. 2010

SHEET TITLE  
**ELECTRICAL MECHANICAL PLAN BUILDING N**

SHEET IDENTIFICATION NUMBER  
**E-122N**  
SHEET OF

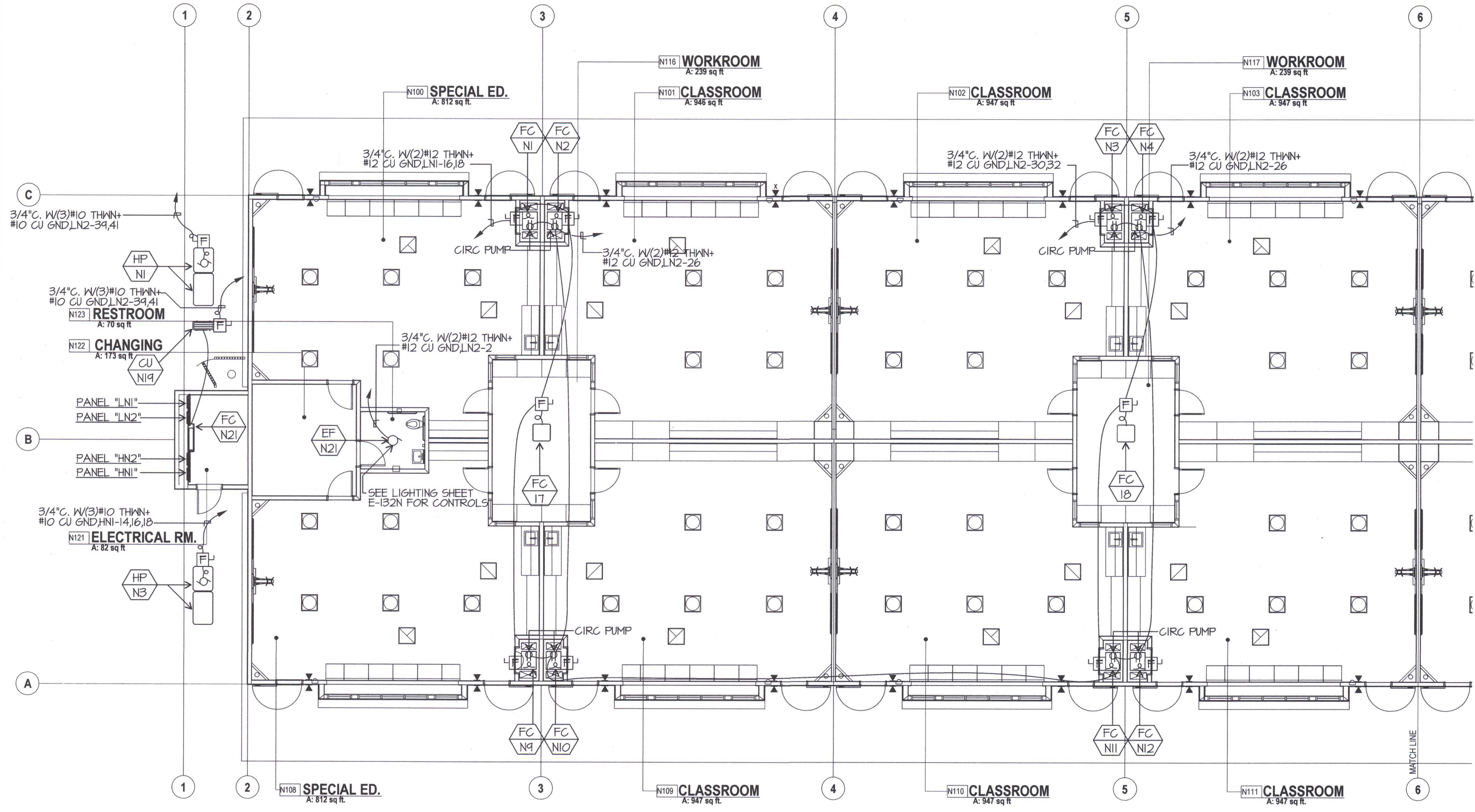

**RFI 139**

Request:  
RDM Electric - 9/18/12  
Reference Sheets E-122C, E-122D, E-122E, E-122F, E-122G, E-122H & E-122P  
In the classroom buildings (C.D., E.G., N & P), the electrical plans show fused disconnects to be installed for the fan coils. Due to the fan coils and ductwork, there is not enough room to install the disconnects inside the mechanical closets. Please advise on an alternate location for the fused disconnects for the fan coils located in the classrooms of Buildings C.D., E.G., N & P.

Answer:  
John Maloney - JMPE - 10/2/12  
It is acceptable to mount the specified fused disconnects above the ceiling.

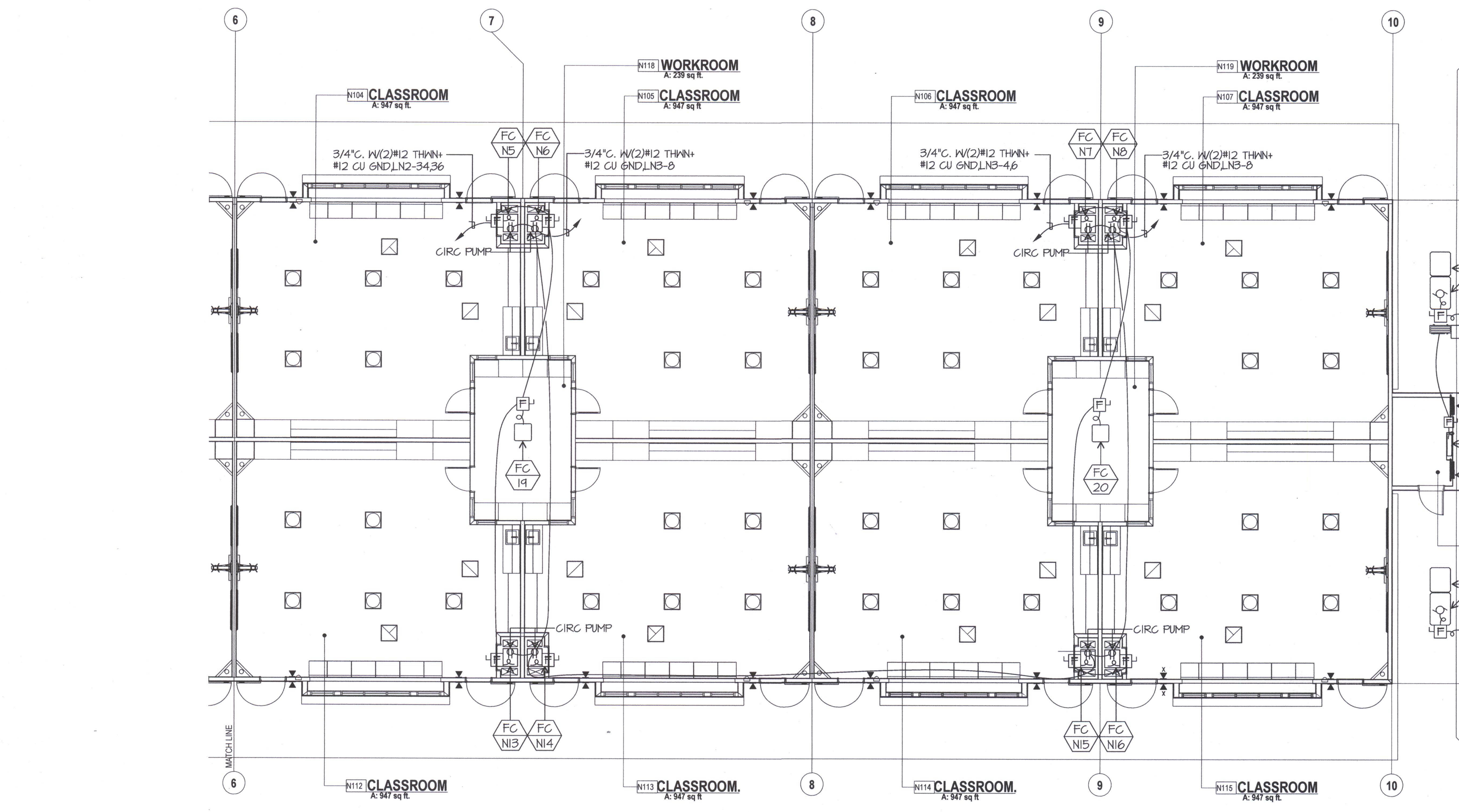

ELECTRICAL MECHANICAL PLAN BUILDING N

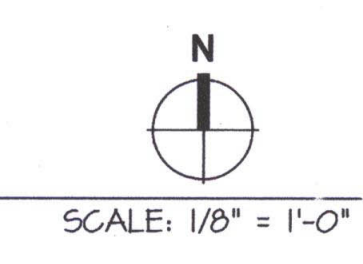

FILED 08/10/2014 DATE 12-20-11 AC