

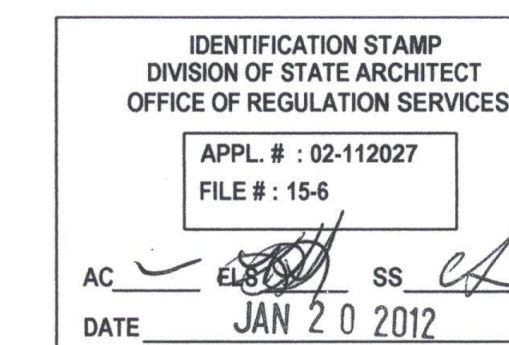

DANNY E. ORDIZ, AIA  
ARCHITECT C-14,728  
WILLIAM J. MELBY, AIA  
ARCHITECT C-18,835  
CONSULTANT



**NEW ELEMENTARY SCHOOL**  
9801 HIGHLAND KNOLLS DR  
BAKERSFIELD  
CALIFORNIA  
93308

**NEW MIDDLE SCHOOL**  
4115 VINELAND ROAD  
BAKERSFIELD  
CALIFORNIA  
93306

FOR:

**DISTRICT**  
1300 BAKER STREET  
BAKERSFIELD  
CALIFORNIA  
93305

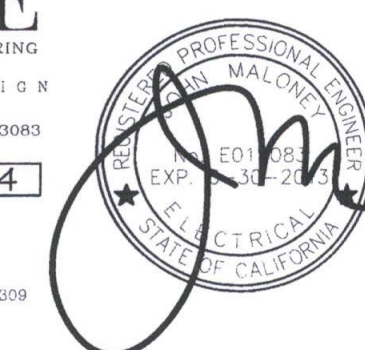
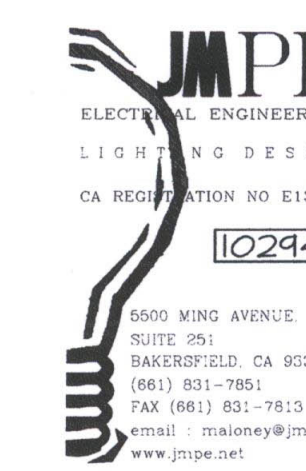

MARK DATE DESCRIPTION

△		
△		
△		
△		

JOB NUMBER  
**20101244**  
CAD DRAWING FILE:

DRAWN BY:  
**AC**  
CHECKED BY:  
**PH**  
CHECK AND VERIFY ALL DIMENSIONS BEFORE  
PROCEEDING WITH THE WORK.  
REPORT DISCREPANCIES TO THE ARCHITECT.

THE DRAWINGS, IDEAS, AND DESIGNS  
REPRESENTED ON THIS SHEET ARE THE  
PROPERTY OF THE ARCHITECT.

COPYRIGHT  
ORDIZ-MELBY ARCHITECTS, INC. 2010  
SHEET TITLE  
**ELECTRICAL PLAN  
BUILDING M**

SHEET IDENTIFICATION NUMBER

**E-121M**  
SHEET OF

**ELECTRICAL PLAN NOTES**

- 1 CLASSROOM RECEPTACLES SHALL BE TAMPERPROOF IN THIS BUILDING, TYPICAL.
- 2 REFER TO ELECTRICAL SINGLE LINE DIAGRAM, SHEET E-001 AND ELECTRICAL SITE PLAN SHEET E-111 FOR FEEDER REQUIREMENTS.
- 3 VERIFY ELEVATION OF SPLASH WITH CABINET INSTALLER. RECEPTACLES SHALL BE ABOVE SPLASH WHERE THIS SYMBOL IS SHOWN, TYPICAL.
- 4 PROVIDE THREE 3/4" CONDUITS SPARE STUBBED INTO ACCESSIBLE ATTIC SPACE.
- 5 PROVIDE #6 CU GROUND TO TELEPHONE BACKBOARD. CONNECT TO GROUND BUS PROVIDED BY OTHERS.
- 6 AT WALLS ABLE TO RESIST THE PASSAGE OF SMOKE, CAULK ALL PENETRATIONS.

LINE TYPE	WALL TYPE
---	SMOKE SEPARATION

**RFI 167**

Request:  
RDM Electric - 10/9/12  
Reference Sheets A131M & E-132M  
The Electrical Lighting Plan layouts shown for Rooms M108, M109, M110, M111, M112 and M113 differ from those locations shown on the Architectural Reflected Ceiling Plan. Please advise on which lighting layouts are correct for these (6) rooms.

Answer:  
Joseph W. Covington - Ordiz-Melby (10/11/12)  
E-132M

**RFI 260**

Request:  
RDM Electric - 2/8/13  
Reference Sheets E121M, E121N & E121P  
On the Electrical Plans for Building M, N & P, plan note #1 calls out for tamperproof receptacles to be installed in the classrooms. Please clarify if tamperproof receptacles are required in the workrooms and/or changing rooms, or just in the individual classrooms.

Answer:  
John Maloney - JMPE - 2/8/13  
They are not required in workrooms, changing rooms or private offices.

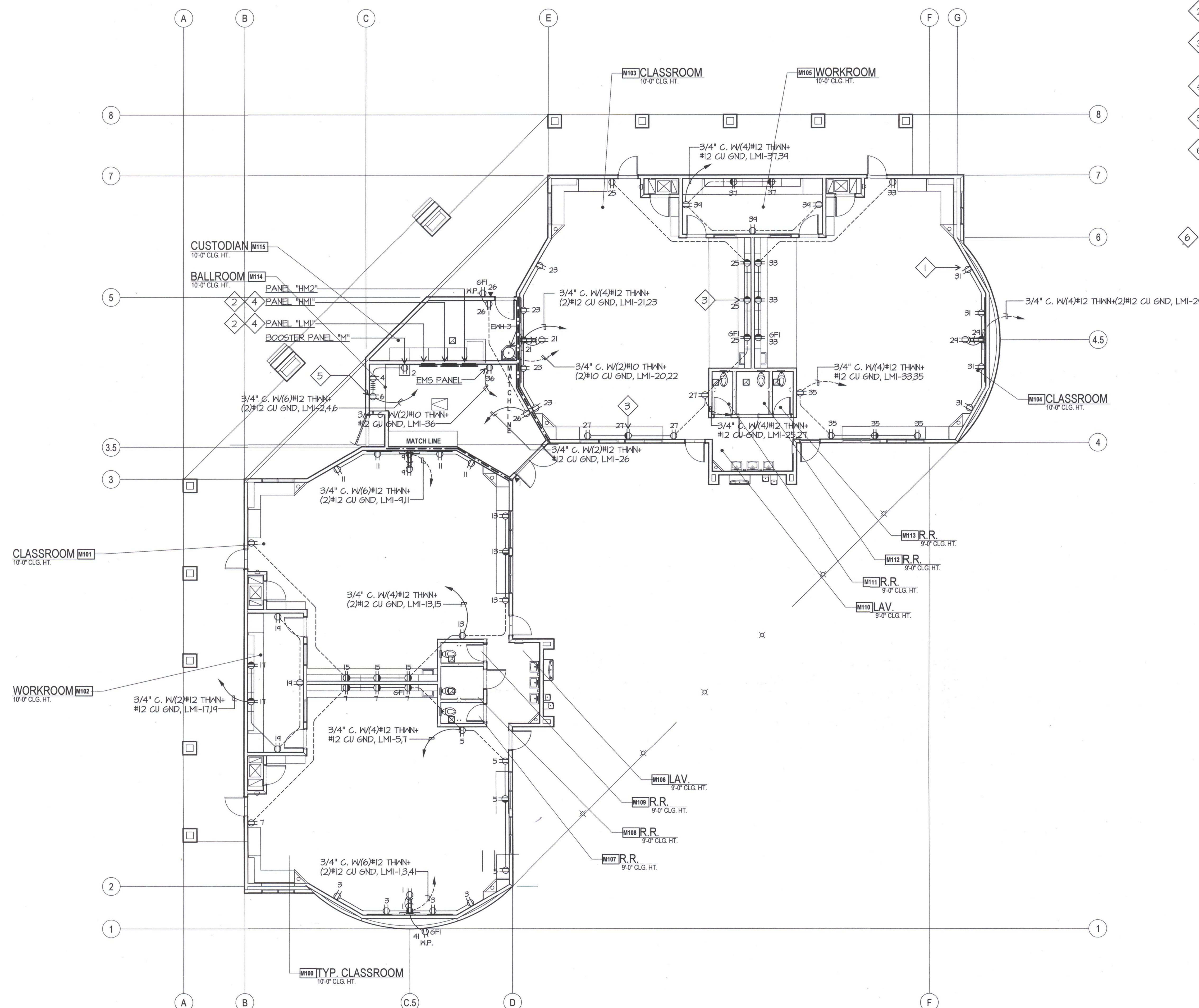

ELECTRICAL PLAN BUILDING M

