

**ORDIZ  
MELBY**  
ARCHITECTS, INC.

5500 MING AVENUE SUITE 280  
BAKERSFIELD, CALIFORNIA 93309  
TELEPHONE (661) 832-8258  
FACSIMILE (661) 832-4291



DANNY E. ORDIZ, AIA  
ARCHITECT C-14,728  
WILLIAM J. MELBY, AIA  
ARCHITECT C-16,835  
CONSULTANT

IDENTIFICATION STAMP  
DIVISION OF STATE ARCHITECT  
OFFICE OF REGULATION SERVICES  
APPL. # : 03-12027  
FILE # : 15-6  
AC \_\_\_\_\_ FLS \_\_\_\_\_ SS \_\_\_\_\_  
DATE \_\_\_\_\_  
PTN # 83321-112

NEW ELEMENTARY SCHOOL  
9801 HIGHLAND KNOLLS DR  
BAKERSFIELD  
CALIFORNIA  
93306  
NEW MIDDLE SCHOOL  
4115 VINELAND ROAD  
BAKERSFIELD  
CALIFORNIA  
93306

FOR:  
BAKERSFIELD CITY SCHOOLS  
DISTRICT  
1300 BAKER STREET  
BAKERSFIELD  
CALIFORNIA  
93305

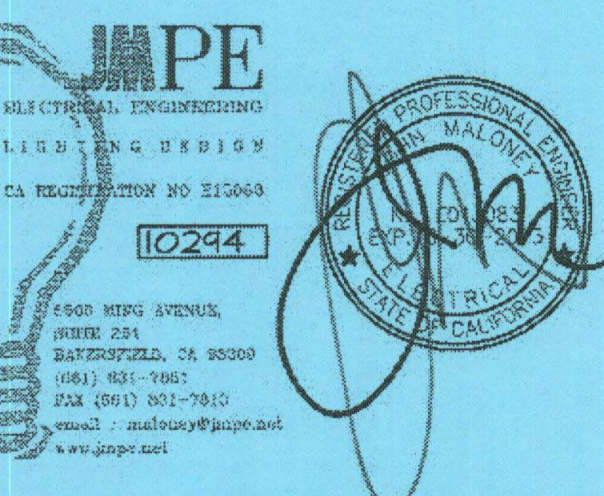

MARK	DATE	DESCRIPTION
△	2-7-12	REVISION REPLACE SHEET
△		
△		
△		

JOB NUMBER:  
20101244  
CAD DRAWING FILE:  
#m1244-BLDG JK (RESTROOM MID)-REV.pht  
DRAWN BY:  
AC  
CHECKED BY:  
PH

CHECK AND VERIFY ALL DIMENSIONS BEFORE  
PROCEEDING WITH THE WORK.  
REPORT DISCREPANCIES TO THE ARCHITECT.  
THE DRAWINGS, SPEC. AND DETAILS  
REPRESENTED ON THIS SHEET ARE THE  
PROPERTY OF THE ARCHITECT.

COPYRIGHT  
ORDIZ-MELBY ARCHITECTS, INC. 2010  
SHEET TITLE  
**LIGHTING PLAN  
BUILDING J,K,Q,R**

SHEET IDENTIFICATION NUMBER  
**E-R132J,K,Q,R**  
SHEET OF

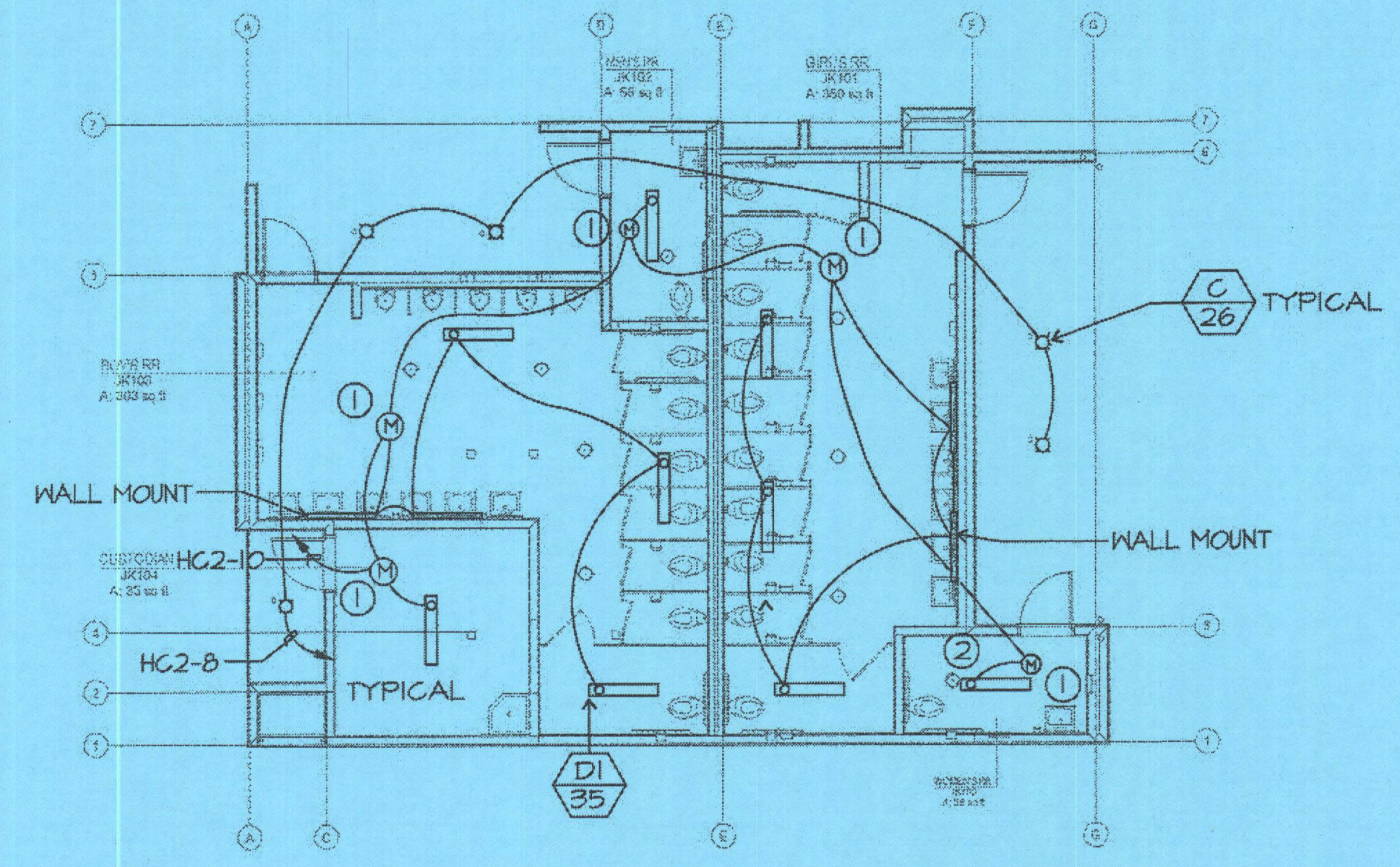

LIGHTING PLAN BUILDING J  
SCALE: 1/8" = 1'-0"

LIGHTING NOTES BUILDING J  
① SENSOR SWITCH #CMR-PDT-277  
#DN-X-WH

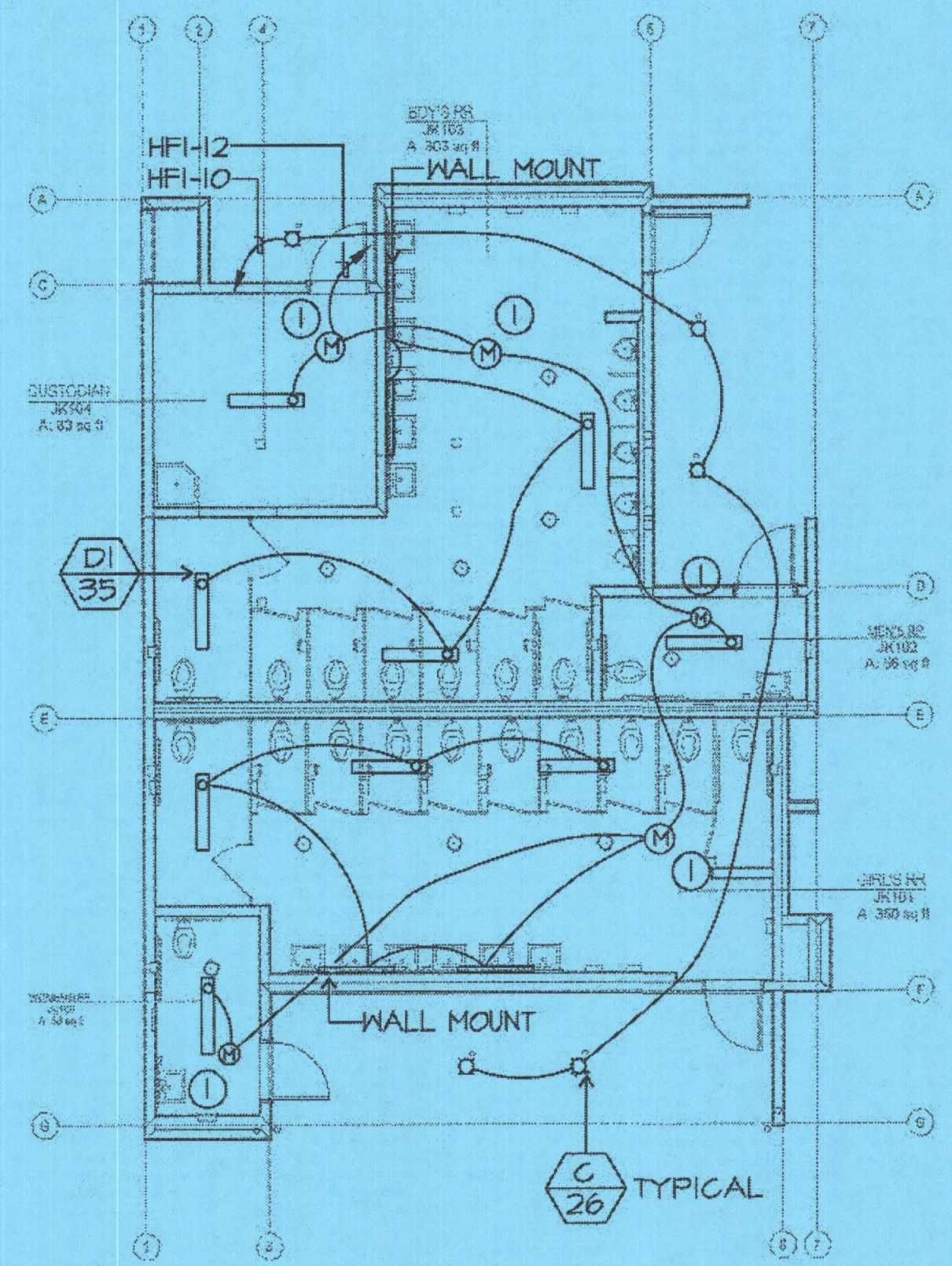

LIGHTING PLAN BUILDING K  
SCALE: 1/8" = 1'-0"

LIGHTING NOTES BUILDING K  
① SENSOR SWITCH #CMR-PDT-277  
#DN-X-WH

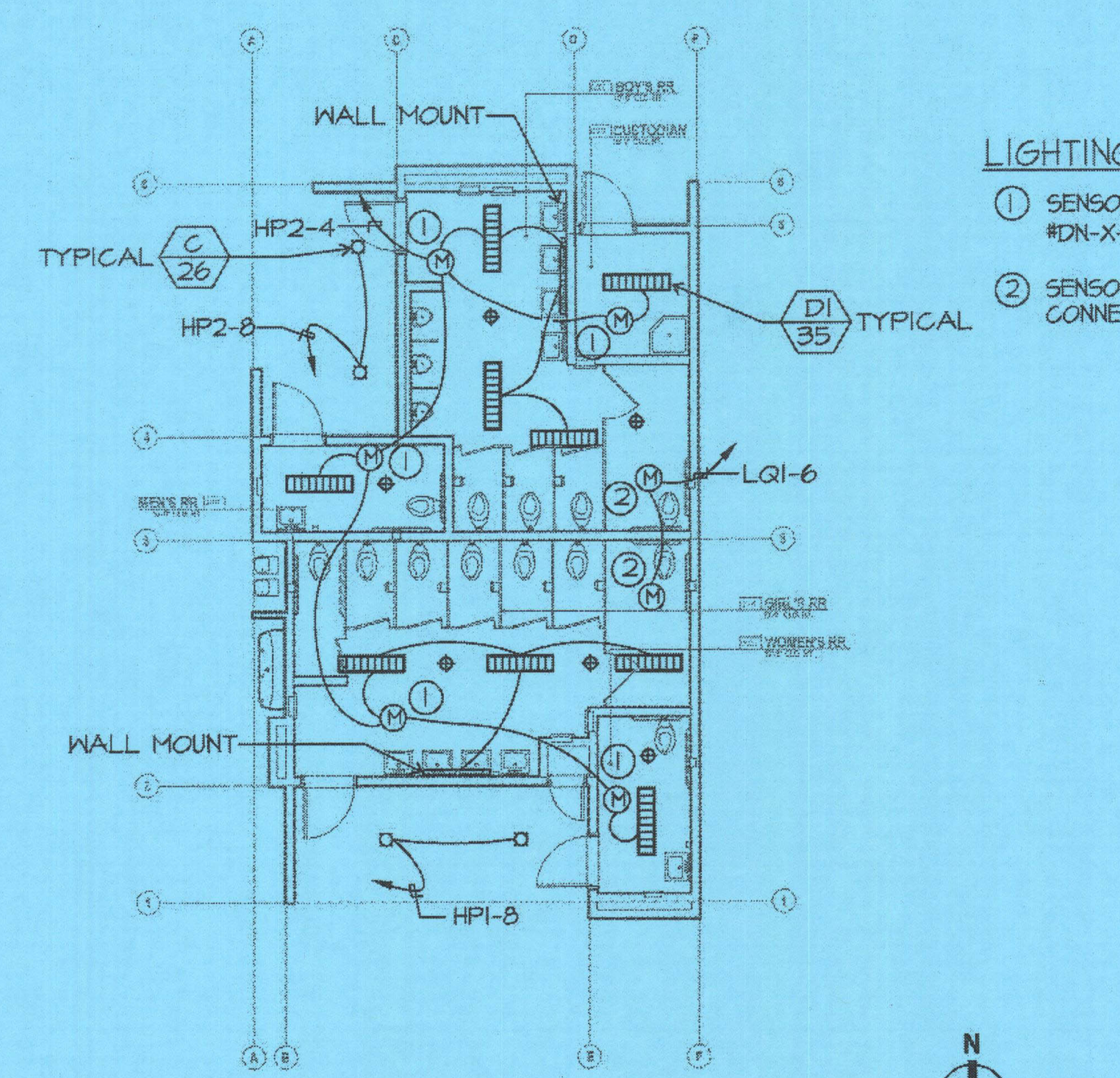

LIGHTING PLAN BUILDING Q  
SCALE: 1/8" = 1'-0"

LIGHTING NOTES BUILDING Q  
① SENSOR SWITCH #CMR-PDT-277  
#DN-X-WH  
② SENSOR SWITCH #CMR-PDT.  
CONNECT EF

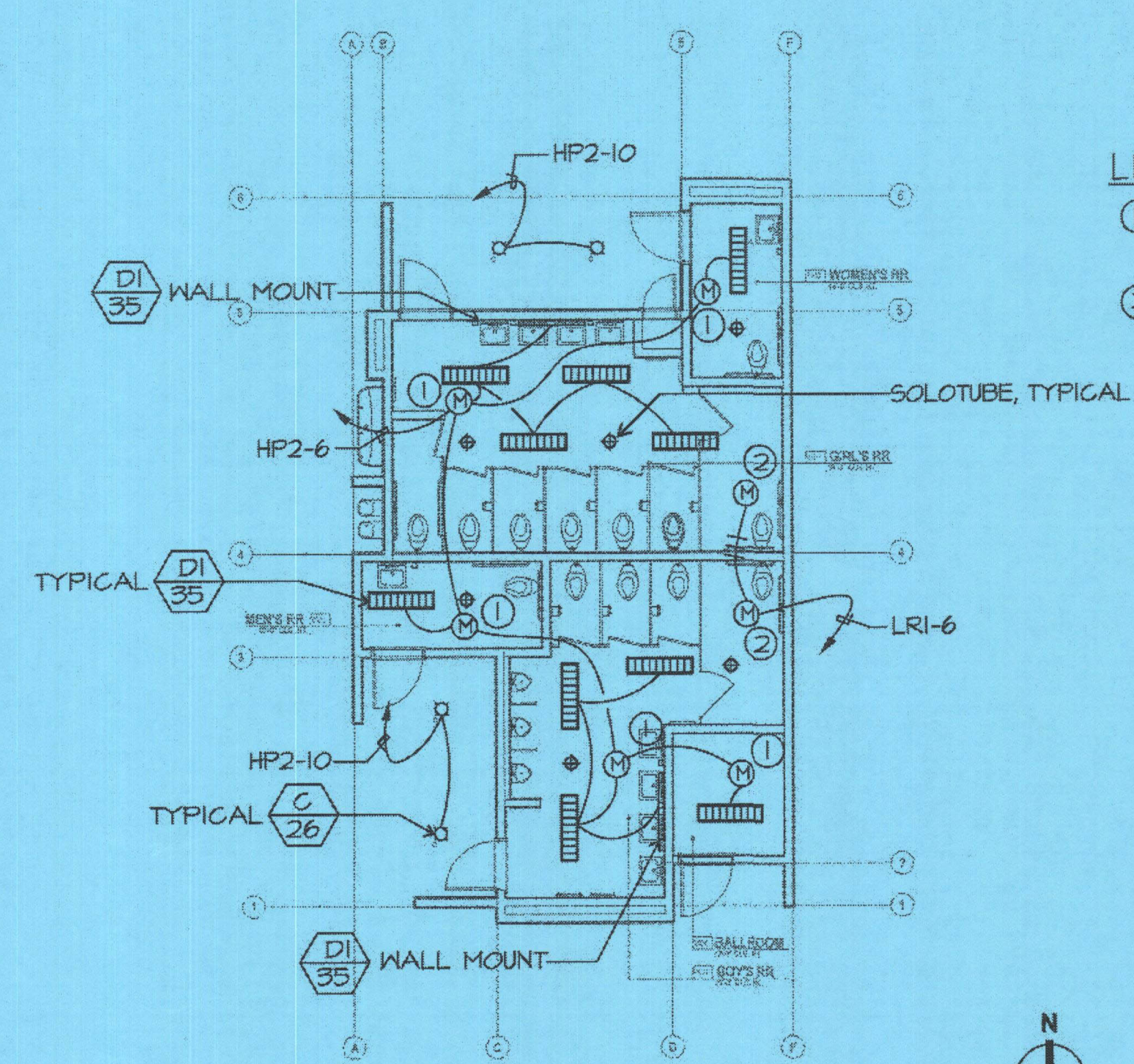

LIGHTING PLAN BUILDING R  
SCALE: 1/8" = 1'-0"

LIGHTING NOTES BUILDING R  
① SENSOR SWITCH #CMR-PDT-277  
#DN-X-WH  
② SENSOR SWITCH #CMR-PDT.  
CONNECT EF

J:\PE\JOB\10244\DATE\12-20-11 AC