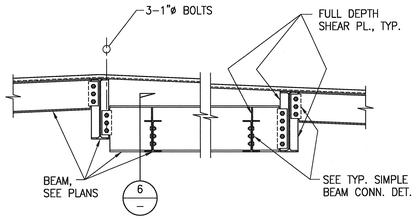

SECTION 5
N.T.S.

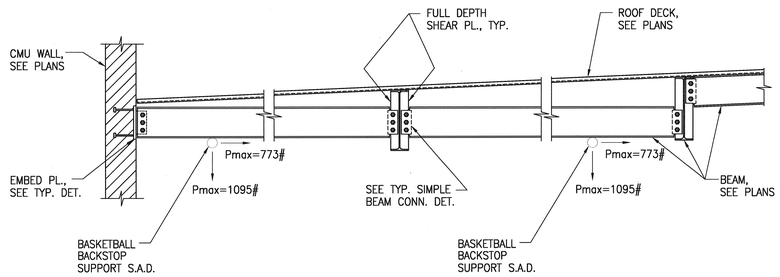

SECTION 3
N.T.S.

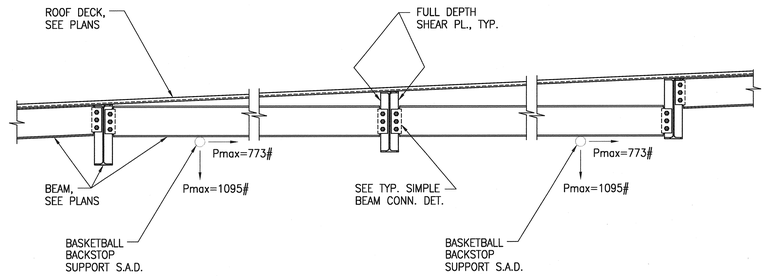

SECTION 1
N.T.S.

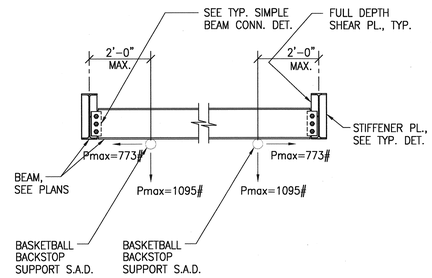

SECTION 6
N.T.S.

ORDIZ MELBY
ARCHITECTS, INC.
5500 MING AVENUE SUITE 280
BAKERSFIELD, CALIFORNIA 93309
TELEPHONE (661) 832-5258
FACSIMILE (661) 832-4291

LICENSED ARCHITECT DANNY ESPINOZA ORDIZ No. C-14728 MAY 31, 2013 RENEWAL DATE STATE OF CALIFORNIA

DANNY E. ORDIZ, AIA
ARCHITECT C-14,728

WILLIAM J. MELBY, AIA
ARCHITECT C-16,835

IDENTIFICATION STAMP
DIVISION OF STATE ARCHITECT
OFFICE OF REGULATION SERVICES
APPL. #: 02-112027
FILE #: 15-6
AC ___ FLS ___ SS G.R.
DATE JAN 20 2012

PTN # 63321-112

MARTIN & associates
JOHN A. MARTIN & ASSOCIATES
Structural Engineers
25129 The Old Road, Ste. 316
Stevenson Ranch, Ca. 91381
Phone (661) 260-2646
Fax (661) 260-2649
JAMA JOB #13145

REGISTERED PROFESSIONAL ENGINEER MICHAEL D. CLEMENT No. 4483 EXP. 12/31/12 STRUCTURAL STATE OF CALIFORNIA

NEW ELEMENTARY SCHOOL
9801 HIGHLAND KNOLLS DR.
BAKERSFIELD
CALIFORNIA
93306

NEW MIDDLE SCHOOL
4115 VINELAND ROAD
BAKERSFIELD
CALIFORNIA
93306

FOR:

BAKERSFIELD CITY SCHOOL DISTRICT

1300 BAKER STREET
BAKERSFIELD
CALIFORNIA
93305

MARK	DATE	DESCRIPTION
△		
△		
△		
△		
△		

JOB NUMBER
20101244
CAD DRAWING FILE:

DRAWN BY:
RH
CHECKED BY:
MDC

CHECK AND VERIFY ALL DIMENSIONS BEFORE PROCEEDING WITH THE WORK. REPORT DISCREPANCIES TO THE ARCHITECT.

THE DRAWINGS, IDEAS, AND DESIGNS REPRESENTED ON THIS SHEET ARE THE PROPERTY OF THE ARCHITECT.

COPYRIGHT
ORDIZ-MELBY ARCHITECTS, INC. 2010

SHEET TITLE
SECTIONS & DETAILS

SHEET IDENTIFICATION NUMBER
S705

PLOT TIME: 10:12 AM
PLOT DATE: 12/20/11
PLOTTED BY: Danny Ordiz
PATHNAME: C:\Users\danny\Dropbox\Public\20101244 BUDG & MULTI BIDR\DES\CD.dwg
Layout: S705 Model: 1/16"=1'-0" Date: 9/16/2011 Time: 3:00 PM