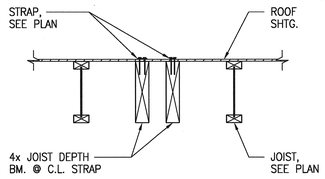

SECTION 5
N.T.S.

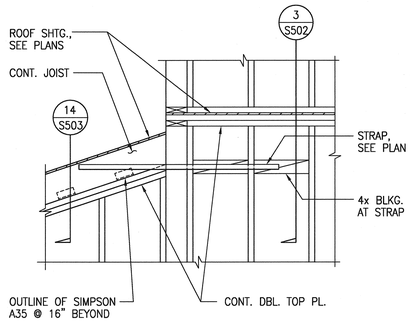

NOTES:
1. WALL SHEATHING NOT SHOWN.

SECTION 4
N.T.S.

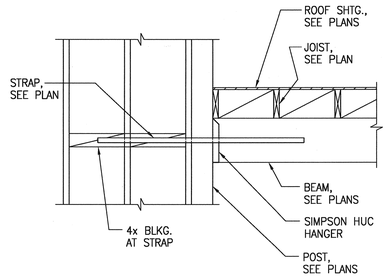

NOTES:
1. WALL SHEATHING NOT SHOWN.

SECTION 3
N.T.S.

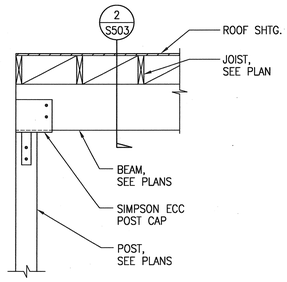

SECTION 2
N.T.S.

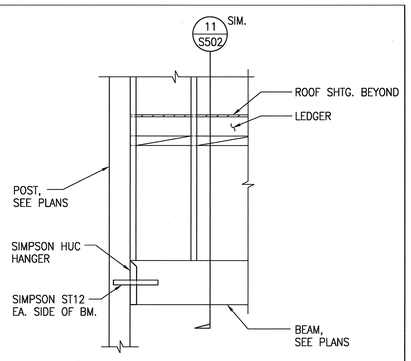

NOTES:
1. WALL SHEATHING NOT SHOWN.

SECTION 1
N.T.S.

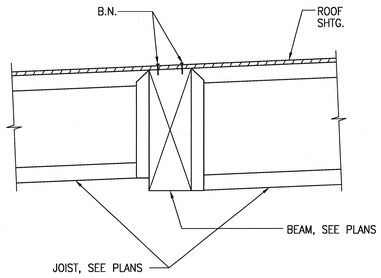

SECTION 9
N.T.S.

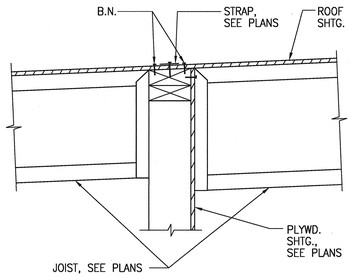

SECTION 8
N.T.S.

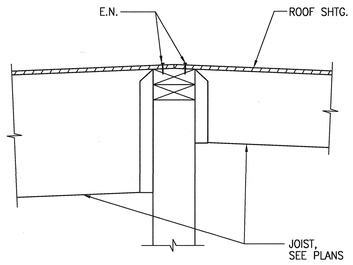

SECTION 7
N.T.S.

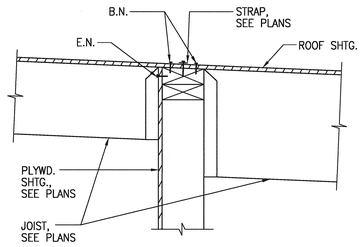

SECTION 6
N.T.S.

ORDIZ MELBY
ARCHITECTS, INC.
5500 MING AVENUE SUITE 280
BAKERSFIELD, CALIFORNIA 93309
TELEPHONE (661) 832-5258
FACSIMILE (661) 832-4291

LICENSED ARCHITECT DANNY ESPINER ORDIZ No. C-14728 MAY 31, 2013 RENEWAL DATE STATE OF CALIFORNIA

DANNY E. ORDIZ, AIA
ARCHITECT C-14,728
WILLIAM J. MELBY, AIA
ARCHITECT C-16,835

IDENTIFICATION STAMP
DIVISION OF STATE ARCHITECT
OFFICE OF REGULATION SERVICES
APPL. #: 02-112027
FILE #: 15-6
AC — FLS — SS
DATE 11/8/12
PTN # 63321-112

MARTIN & associates
JOHN A. MARTIN & ASSOCIATES
Structural Engineers
25129 The Old Road, Ste. 316
Stevenson Ranch, Ca. 91381
Phone (661) 260-2646
Fax (661) 260-2649
JAMA JOB #13145

REGISTERED PROFESSIONAL ENGINEER MILCO D. ARTIS No. 1463 Exp. 12/31/12 STRUCTURAL STATE OF CALIFORNIA

NEW ELEMENTARY SCHOOL
9801 HIGHLAND KNOLLS DR.
BAKERSFIELD
CALIFORNIA
93306

NEW MIDDLE SCHOOL
4115 VINELAND ROAD
BAKERSFIELD
CALIFORNIA
93306

FOR:

BAKERSFIELD CITY SCHOOL DISTRICT

1300 BAKER STREET
BAKERSFIELD
CALIFORNIA
93305

MARK	DATE	DESCRIPTION
△		
△		
△		
△		
△		

JOB NUMBER:
20101244
CAD DRAWING FILE:

DRAWN BY:
RH
CHECKED BY:
MDC

CHECK AND VERIFY ALL DIMENSIONS BEFORE PROCEEDING WITH THE WORK. REPORT DISCREPANCIES TO THE ARCHITECT.

THE DRAWINGS, IDEAS, AND DESIGNS REPRESENTED ON THIS SHEET ARE THE PROPERTY OF THE ARCHITECT.

COPYRIGHT
ORDIZ-MELBY ARCHITECTS, INC. 2010

SHEET TITLE
SECTIONS & DETAILS

SHEET IDENTIFICATION NUMBER
S506

PLOT TIME 10:53 AM
PLOT DATE 10/30/12
PATHNAME E:\Jobs 1251-1250\2010\244\Drawings\CD's\244-BLDG A MULTI-PURPOSE(-C2.plt
DRAWING NAME: M:\1997 01\C-Bakersfield City School District\New Elementary School\DWG\S506-SECTIONS.dwg | SCALE: 3/4"=1'-0" | PLOT DATE: 07/10/12 | PLOTTED BY: Henry