



Change Request Proposal

Job Name:	BESSIE OWENS PHASE 3	Date:	12/19/23
Customer Job No:	19123.02-46	Description:	SMART BOARD ROUGH-IN
A-C Job No:	BR0587	A-C CRP No:	2.02

To:	BAKERSFIELD CITY SCHOOL DISTRICT 1501 FELIZ DRIVE OPERATIONS AND FACILITIES BAKERSFIELD, CA 93307	Attn:	Jason Sitton
------------	--	--------------	--------------

Description:

Furnish and install all material, equipment, and labor for additional electrical and communication scope in classroom buildings B, C, D, and H as requested by Bakersfield City School District. Time and Material priced through 12/19/23.

Schedule Impact: As required to complete additional scope

AMOUNT

Words: Thirty Thousand Five Hundred Forty-Six Dollars and Fifty-One Cents

Figure: \$30,546.51

Price Valid Until:

Terms and Conditions:

1. This proposal is valid for a period not to exceed (20) calendar days from the date of this proposal unless otherwise noted.
2. This proposal is contingent upon receiving a signed copy of this Change Request or receiving a mutually acceptable form of subcontract change order.
3. Progress billing will be based on work completed and materials stored.
4. This proposal excludes acceleration, losses of efficiency, as well as the cumulative impact of ongoing and new changes being directed. We reserve our rights to pursue reimbursement for these and any other costs that occur beyond the scope of our original contract.
5. Labor rates are based on the work being performed during regular working hours - overtime is not included unless specifically stated in this proposal.
6. Pricing is based on having unrestricted access to the work area.
7. Cutting and patching is excluded unless specifically included in the quote.

A-C Electric Company

Accepted by:

Signed _____
Abigail Mejia, Assistant Project Manager

Name and Title _____
12/19/23

Date _____

Signed _____

Name and Title _____

Date _____

A-C Electric Company

TO: BAKERSFIELD CITY SCHOOL DISTRICT
JASON SITTON CUSTOMER APR/PCO # _____

A-C JOB # BR0587
A-C PCO # 2.02

JOB: BESSIE OWENS PHASE 3

Date 12/19/23

RE: Furnish and install all material, equipment, and labor for additional electrical and communication scope in Classroom buildings B, C, D, and H as requested by Bakersfield City School District. Time and Material priced through 12/19/23.

MATERIAL

Material	\$9,736.63
TOTAL MATERIAL	\$9,736.63

SUBCONTRACT

- _____
- _____
- _____
- _____

TOTAL SUBCONTRACT	\$ -
--------------------------	-------------

LABOR

ST Hours	194.00	Hrs @	\$ 86.60 /hr	\$16,800.40
OT Hours		Hrs @	\$ - /hr	
DT Hours		Hrs @	\$ - /hr	
Project Manager		Hrs @	\$ 150.00 /hr	
Drawing Updating / Detailing		Hrs @	\$ 75.00 /hr	
Estimating		Hrs @	\$ 65.00 /hr	
Administration		Hrs @	\$ 55.00 /hr	
Material Runner		Hrs @	\$ 40.00 /hr	
Subsistence	N/A	Days @	N/A /day	
TOTAL LABOR COST				\$16,800.40

EXPENSES

Consumable Items	of Labor Dollars		
Delivery Truck	Hrs @	\$75.00 /hr	
Material Storage			
Equipment Rental			\$502.00
A-C Owned Equipment			
Drawing Updates	sheets @	/sheet	
TOTAL EXPENSES			\$502.00

OVERHEAD, PROFIT, BOND, TAX & SUBCONTRACT MARK-UP

Subtotal of Material and Labor		\$ 26,537.03
Overhead & Profit	10%	\$ 2,654.00
Tax	8.25%	\$ 803.27
Expenses		\$ 502.00
Mark Up on Expenses	10%	\$ 50.20
Total Subcontract Dollars		\$ -
Mark Up on Subcontract	10%	\$ -
Bond		

TOTAL COST SUMMARY	\$ 30,546.51
---------------------------	---------------------

A-C Electric Company

4651 E. AIRPORT DR.
ONTARIO, CALIFORNIA 91761

Standard Material Estimate Sheet

Project: BESSIE OWENS PHASE 3

Bid # : BR0587

Estimator: AM

Bid Date December 19, 2023

DESCRIPTION	Qty	Material			Labor		
		Unit Price	Per	Amount	Unit	Per	Amount
1/2" EMT STRAP	20	0.30	E	6.00			
3/4" EMT STRUT STRAP	2	1.56	E	3.12			
3/4" EMT	440	102.01	C	448.85			
3/4 STEEL/COMP CONNECTOR	37	3.86	E	142.82			
3/4 STEEL/COMP COUPLING	30	3.86	E	115.80			
3/4" EMT STRAP	30	0.40	E	12.00			
3/4" EMT MINERALAC STRAP	24	0.91	E	21.84			
1" EMT	440	251.04	C	1,104.58			
1 STEEL/COMP CONNECTOR	20	3.31	E	66.20			
1 STEEL/COMP COUPLING	11	3.74	E	41.14			
1" EMT STRAP	59	0.53	E	31.27			
1" MINERALAC STRAPS	20	1.18	E	23.60			
1 1/2" EMT	10	496.53	C	49.65			
1 1/2 STEEL/COMP CONNECTOR	4	21.17	E	84.68			
2" EMT	20	408.30	C	81.66			
2 STEEL/COMP CONNECTOR	3	37.66	E	112.98			
2 STEEL/COMP COUPLING	1	34.47	E	34.47			
2" 90	1	16.27	E	16.27			
4" EMT	20	1,868.00	C	373.60			
4 STEEL/COMP CONNECTOR	5	103.91	E	519.55			
4 STEEL/COMP COUPLING	1	52.88	E	52.88			
1" GRC STRAP	50	1.48	E	74.00			
1" GRC COUPLING	1	6.23	E	6.23			
4" PLASTIC BUSHING	2	1.76	E	3.53			
1 1/2" PVC FEMALE ADAPTER	1	1.21	E	1.21			
2" LB W/COVER & GASKET	1	35.54	E	35.54			
3/4" LB W/COVER & GASKET	2	15.93	E	31.86			
1 1/2" LB W/COVER & GASKET	1	26.15	E	26.15			
1" T W/COVER & GASKET	2	28.44	E	56.88			
4" LB W/ COVER & GASKET	1	535.79	E	535.79			
6 X 6 X 4 J-BOX NEMA 1	1	18.78	E	18.78			
12 X 12 X 4 J-BOX NEMA 1	1	25.31	E	25.31			
4S BLANK COVER	4	3.11	E	12.44			
4S BOX	18	6.80	E	122.40			
4-11 SQ BOX	33	12.10	E	399.30			
4S 1G ADJUSTABLE RING	28	15.53	E	434.84			
TOTAL MATERIAL				5,127	TOTAL LABOR		

A-C Electric Company

4651 E. AIRPORT DR.
ONTARIO, CALIFORNIA 91761

Standard Material Estimate Sheet

Project: BESSIE OWENS PHASE 3

Bid # : BR0587

Estimator: AM

Bid Date December 19, 2023

DESCRIPTION	Qty	Material			Labor		
		Unit Price	Per	Amount	Unit	Per	Amount
Totals from Page 1				5,127			
4S 2G ADJUSTABLE RING	8	19.83	E	158.64			
4-11S 1G ADJUSTABLE RING	2	17.60	E	35.20			
12 THHN SOLID CU	480	199.31	M	95.67			
1/2" GREENFIELD	125	84.36	C	105.45			
1/2" GREENFIELD ST CONN	20	2.12	E	42.40			
3/4" GREENFIELD	50	130.83	C	65.42			
3/4" GREENFIELD ST CONN	8	7.55	E	60.40			
1" GREENFIELD	350	237.80	C	832.30			
1" GREENFIELD ST CONN	30	8.48	E	254.40			
1" FLEX TO EMT COUPLING	27	10.38	E	280.26			
3/4" FLEX TO EMT COUPLING	3	15.03	C	0.45			
2" LIQUIDTITE FLEX CONN	2	65.77	E	131.54			
4" LIQUIDTITE FLEX	5	40.61	E	203.05			
4" LIQUIDTITE FLEX CONN	2	261.16	E	522.32			
4" STRUT STRAPS	4	4.01	E	16.04			
4" GRC COUPLING	1	105.58	E	105.58			
20A DUPLEX RECEPTACLE SPEC GRADE	44	2.79	E	122.76			
STAINLESS DUPLEX COVER	28	2.21	E	61.88			
1G STAINLESS STEEL BLANK COVER	14	5.90	E	82.60			
GALVANIZED UNISTRUT - PER FT	10	6.41	E	64.10			
LEVITON QUADRAPLEX SURGE PROTECTOR	14	78.00	E	1,092.00			
TSGB 1624 SLIDING BRACKETS	18	6.53	E	117.54			
PULL STRING BUCKET	1	98.26	E	98.26			
4" SHEET METAL ROOF JACK	2	30.58	E	61.16			
DWR 111- 230724	1				13.00	E	13.00
DWR 409- 230803	1				14.00	E	14.00
DWR 1335- 230914	1				4.00	E	4.00
DWR 3060- 231127	1				12.00	E	12.00
DWR 3088- 231128	1				20.00	E	20.00
DWR 3137- 231129	1				24.00	E	24.00
DWR 3168- 231130	1				21.00	E	21.00
DWR 3227- 231201	1				16.00	E	16.00
DWR 3323- 231206	1				18.00	E	18.00
DWR 3427- 231208	1				14.00	E	14.00
DWR 3492- 231212	1				13.00	E	13.00
TOTAL MATERIAL				9,737	TOTAL LABOR		169.00

A-C Electric Company

4651 E. AIRPORT DR.
ONTARIO, CALIFORNIA 91761

DIRECT JOB EXPENSE

PROJECT: BESSIE OWENS PHASE 3
ESTIMATOR: AM

BID NO: BR0587
BID DATE: December 19, '23

<u>EQUIPMENT RENTAL</u>	<u>QTY</u>		=	\$
FIELD OFFICE RENTAL		@ \$ 100 PER MO.	=	\$
STORAGE TRAILER RENTAL		@ \$ 125 PER MO.	=	\$
SMALL TRENCHER RENTAL		@ \$ 150 PER DAY	=	\$
19' SCISSOR LIFT		@ \$ 195 PER WK.	=	\$
1 26' SCISSOR LIFT	2 WKS.	@ \$ 251 PER WK.	=	\$ 502.00
54' SCISSOR LIFT		@ \$ 510 PER WK.	=	\$
30' JLG		@ \$ 700 PER WK.	=	\$
60' JLG		@ \$ 1,200 PER WK.	=	\$
FORKLIFT		@ \$ 475 PER DAY	=	\$
CRANE 18 Ton		@ \$ 527 PER DAY	=	\$
BUCKET TRUCK		@ \$ 595 PER DAY	=	\$
SCAFFOLD		@ \$ 250 PER MO.	=	\$
CONCRETE SAW		@ \$ 120 PER DAY	=	\$
SCISSOR LIFT			=	\$
			=	\$
1 <u>DIRECT JOB EXPENSE</u>		<u>TOTAL EQ RENTAL</u>		\$ 502.00
OFFICE SUPPLIES		@ \$ 75 PER MO.	=	\$
UTILITIES		@ \$ 75 PER MO.	=	\$
SITE PHONE		@ \$ 50 PER MO.	=	\$
A-C EQUIPMENT		@ \$ 50 PER DAY	=	\$
A-C TOOLS		@ \$ 25 PER DAY	=	\$
A-C LINE TRUCK		@ \$ 125 PER DAY	=	\$
A-C BUCKET TRUCK		@ \$ 595 PER DAY	=	\$
A-C CRANE 18 Ton		@ \$ 527 PER DAY	=	\$
A-C TRUCK		@ \$ 85 PER DAY	=	\$
FUEL CHARGE		@ \$ 0.85 PER MILE	=	\$
		PERMIT		\$
<u>DIRECT JOB EXPENSE COST</u>				\$



A-C Electric Company

CALIFORNIA C-10 LICENSE 99849

ENGINEERING-CONSTRUCTION-TECHNOLOGY-SERVICE

DWR ID#: 111

Daily Work Report

*Required

Draft Approved Rejected

07-24-2023

230724

2330278

J

BR0587

BESSIE OWENS PHASE 3

B

7-24-2023

*Job/WO Number

*Job/WO Name

*Div

*Report Date

815 EUREKA ST BAKERSFIELD, CA 93305

BAKERSFIELD CITY SCHOOL DISTR

2.01

*Site/Location

*Customer

CCO No./Area

428

428

Quote

T&M

*Job Home Local

*Local Reporting To

PO #

Alan Solares

alan.solares@a-celectric.com

7-24-2023 1:31 PM

*Submitted By

*Submitted By Email

*Submitted Date/Time

*Work Completed? Yes No

*Previous Time Submitted? Yes No

*Description of Work

Building D - Pulled new branch wire for outlets at smart board locations & installed non surge protected outlets at smart board walls.
Building C - Installed non surge protected outlets at smart board locations
Building B - Installed non surge protected outlets at smart board locations

Images

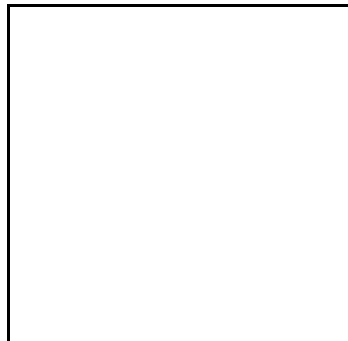
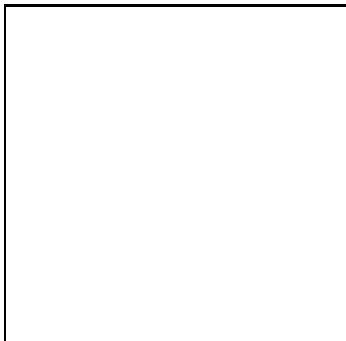
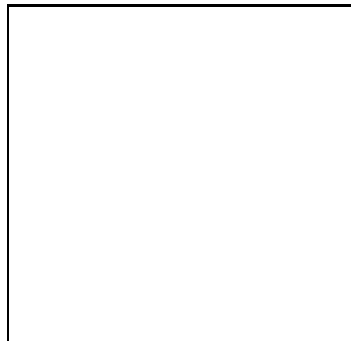
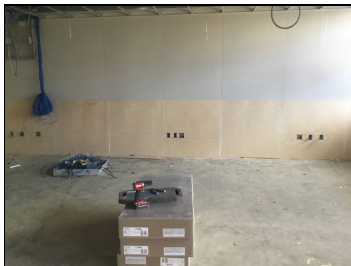
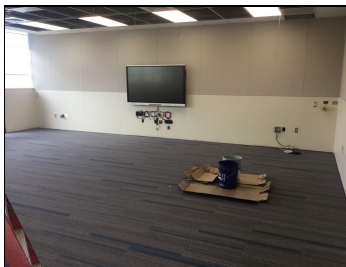
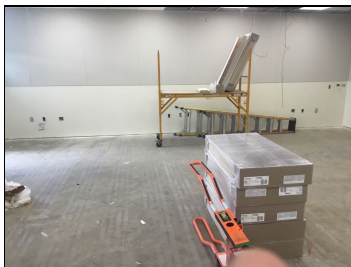



Daily Work Report

*Required

DWR ID#: 111

Draft Approved Rejected

Materials			
Qty	Material	Vendor / Truck Stock	Packing Slip #
480'	# 12 THHN solid wire		
4	4s Blanks		
22	Ivory Duplex 20A commercial gra		
22	Stainless steel single gang duplex		

Equipment				
A-C Owned / Rental	Hours	A-C Equip. # / Rental Agency	Miles	Description

Subcontractors		
Ticket #	Company	Subcontract – Direct Job Items

* Approved By Signature
Customer Representative

* Completed By Signature
Field Representative

Jason Sitton

Alan Solares

* Approved By Full Name

* Completed By Full Name

Add additional employee page.

*Additional Signer Signature

Additional Signer Signature

*Additional Signer Full Name

Additional Signer Full Name



Daily Work Report

*Required

DWR ID#: 111

Draft Approved Rejected

Form Routing Details (Spectrum Assignments)

Role	Name	Email
*PM/SSP	LEONARD F ROSA	leonard.rosa@a-celectric.com
*PA	DEBRA J BITER	debra.biter@a-celectric.com
PE/PC	LEONARD F ROSA	leonard.rosa@a-celectric.com

Review Status (OFFICE ONLY)

APPROVED **REJECTED**

Tue Jul 25 2023 07:43:40 GMT-0700 (Pacific Daylight Time)

Review Time Stamp

Leonard Rosa

leonard.rosa@a-celectric.com

Reviewer Name

Reviewer Email

Reviewer Comments

Leonard Rosa

leonard.rosa@a-celectric.com

NATASHA R HOBBS

natasha.mizell@a-celectric.com



A-C Electric Company

— CALIFORNIA C-10 LICENSE 99849

ENGINEERING-CONSTRUCTION-TECHNOLOGY-SERVICE

DWR ID#: 111

Daily Work Report

*Required

Draft Approved Rejected

Approved By: Leonard Rosa on Tue Jul 25 2023 07:43:40 GMT-0700 (Pacific Da

Job/WO # - Name:	BR0587 - BESSIE OWENS PHASE 3	Div:	B	Report Date:	07-24-2023
Site/Location:	815 EUREKA ST BAKERSFIELD, CA 93305	Job Local:	428	Report Local:	428
Customer:	BAKERSFIELD CITY SCHOOL DISTR	CCO No./Area:	2.01	PO #:	
Submitted By:	Alan Solares	Submitted Date/Time:		7-24-2023 1:31 PM	
Work Completed?:	Yes	<input checked="" type="radio"/> No	Previous Time Submitted?:	<input checked="" type="radio"/> Yes	No
Quote / T&M					

Description of Work:

Building D - Pulled new branch wire for outlets at smart board locations & installed non surge protected outlets at smart board walls.
 Building C - Installed non surge protected outlets at smart board locations
 Building B - Installed non surge protected outlets at smart board locations

Technician	Dispatch Time	End Time	Class	ST	OT	DT	TT	Total	Adders	Verd
ALAN E SOLARES - SOLAAE	1:30 PM	2:30 PM	GF	1				1		
KARL D POPEJOY - POPEKD	10:00 AM	2:30 PM	J	4				4		
PHUC Q LE - LEPQ00	6:00 AM	10:00 AM	J	4				4		
EMMETT C SARVER - SARVEC	6:00 AM	10:00 AM	A6	4				4		
								0		
								0		
								0		
								0		
								0		
								0		
								0		
								0		
								0		
								0		
								0		
								0		
								0		
								0		
								0		
								0		
								0		
								0		



Daily Work Report

*Required

DWR ID#: 111

Draft Approved Rejected

Approved By: Leonard Rosa on Tue Jul 25 2023 07:43:40 GMT-0700 (Pacific Daylight Time)

Materials			
Qty	Material	Vendor / Truck Stock	Packing Slip #
480'	# 12 THHN solid wire		
4	4s Blanks		
22	Ivory Duplex 20A commercial gr		
22	Stainless steel single gang dupl		

Equipment				
A-C Owned / Rental	Hours	A-C Equip. # / Rental Agency	Miles	Description

Subcontractors		
Ticket #	Company	Subcontract – Direct Job Items

[Handwritten Signature]

[Handwritten Signature]

Approved By Signature
Customer Representative

Completed By Signature
Field Representative

Jason Sitton

Alan Solares

Approved By Full Name

Completed By Full Name

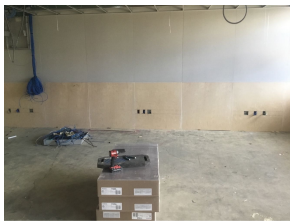
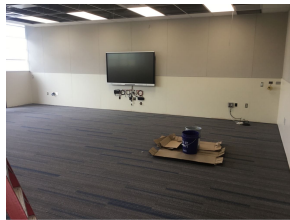
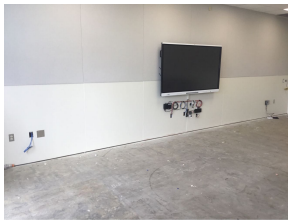



A-C Electric Company

CALIFORNIA C-10 LICENSE 99849

ENGINEERING-CONSTRUCTION-TECHNOLOGY-SERVICE

DWR ID#: 409

Daily Work Report

*Required

Draft Approved Rejected

08-03-2023

230803

2330278

J

BR0587

BESSIE OWENS PHASE 3

B

8-3-2023

*Job/WO Number

*Job/WO Name

*Div

*Report Date

815 EUREKA ST BAKERSFIELD, CA 93305

BAKERSFIELD CITY SCHOOL DISTR

2.01

*Site/Location

*Customer

CCO No./Area

428

428

* Quote

T&M

*Job Home Local

*Local Reporting To

PO #

Alan Solares

alan.solares@a-celectric.com

8-3-2023 1:19 PM

*Submitted By

*Submitted By Email

*Submitted Date/Time

*Work Completed? Yes

No

*Previous Time Submitted? Yes

No

*Description of Work

Building B , C and D - Installed new Quadplex surge protected receptacles at smart board locations and in BLD D installed 20A duplex receptacles .

Images

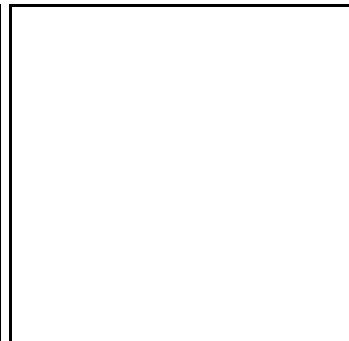
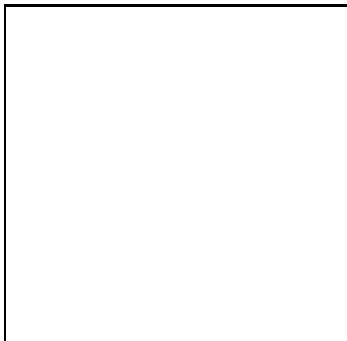
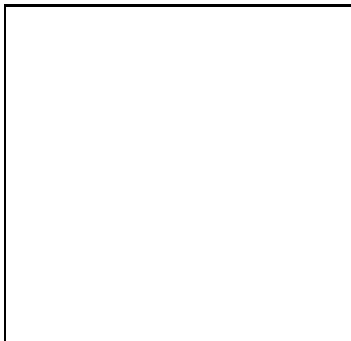
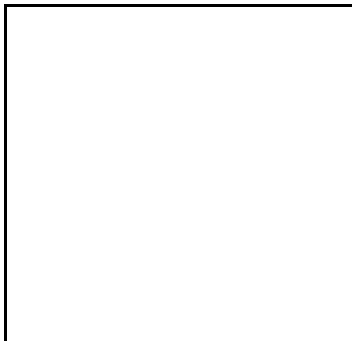
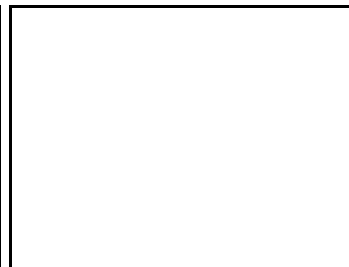
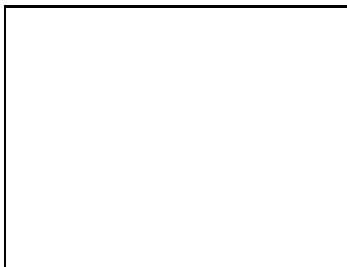



Daily Work Report

*Required

DWR ID#: 409

Draft Approved Rejected

*Employees (Continued)

Technician	Dispatch Time	End Time	Class	ST	OT	DT	TT	Total	Adders	Verd
ALAN E SOLARES - SOLAAE	1:30 PM	2:30 PM	GF	1				1		
MARIO M LOPEZ - LOPEMM	6:30 AM	2:30 PM	J	8				8		
KARL D POPEJOY - POPEKD	9:00 AM	2:30 PM	J	5				5		
								0		
								0		
								0		
								0		
								0		
								0		
								0		
								0		
								0		
								0		
								0		
								0		
								0		
								0		
								0		
								0		
								0		
								0		
								0		
								0		
								0		



Daily Work Report

*Required

DWR ID#: 409

Draft Approved Rejected

Materials

Qty	Material	Vendor / Truck Stock	Packing Slip #
14	Leviton Quadplex surge protected		
14	Stainless steel single gang blanks		
6	20A Ivory duplex outlet		
6	Single gang stainless steel duplex		

Equipment

A-C Owned / Rental	Hours	A-C Equip. # / Rental Agency	Miles	Description

Subcontractors

Ticket #	Company	Subcontract – Direct Job Items

* Approved By Signature
Customer Representative

Jason sitton

* Approved By Full Name

Add additional employee page.

*Additional Signer Signature

*Additional Signer Full Name

* Completed By Signature
Field Representative

Alan Solares

* Completed By Full Name

Additional Signer Signature

Additional Signer Full Name



Daily Work Report

*Required

DWR ID#: 409

Draft Approved Rejected

Form Routing Details (Spectrum Assignments)

Role	Name	Email
*PM/SSP	LEONARD F ROSA	leonard.rosa@a-celectric.com
*PA	DEBRA J BITER	debra.biter@a-celectric.com
PE/PC	LEONARD F ROSA	leonard.rosa@a-celectric.com

Review Status (OFFICE ONLY)

APPROVED **REJECTED**

Review Time Stamp

Reviewer Name

Reviewer Email

Reviewer Comments

LEONARD F ROSA leonard.rosa@a-celectric.com

NATASHA R HOBBS natasha.mizell@a-celectric.com



DWR ID#: 409

Daily Work Report

*Required

Draft Approved Rejected

Approved By: on

Job/WO # - Name:	BR0587 - BESSIE OWENS PHASE 3	Div:	B	Report Date:	08-03-2023
Site/Location:	815 EUREKA ST BAKERSFIELD, CA 93305	Job Local:	428	Report Local:	428
Customer:	BAKERSFIELD CITY SCHOOL DISTR	CCO No./Area:	2.01	PO #:	
Submitted By:	Alan Solares	Submitted Date/Time:	8-3-2023 1:19 PM		
Work Completed?:	Yes <input type="radio"/> No <input checked="" type="radio"/>	Previous Time Submitted?:	Yes <input checked="" type="radio"/> No <input type="radio"/>	Quote /	T&M <input checked="" type="radio"/>

Description of Work:

Building B, C and D - Installed new Quadplex surge protected receptacles at smart board locations and in BLD D installed 20A duplex receptacles .

Technician	Dispatch Time	End Time	Class	ST	OT	DT	TT	Total	Adders	Verd
ALAN E SOLARES - SOLAAE	1:30 PM	2:30 PM	GF	1				1		
MARIO M LOPEZ - LOPEMM	6:30 AM	2:30 PM	J	8				8		
KARL D POPEJOY - POPEKD	9:00 AM	2:30 PM	J	5				5		
								0		
								0		
								0		
								0		
								0		
								0		
								0		
								0		
								0		
								0		
								0		
								0		
								0		
								0		
								0		
								0		
								0		
								0		
								0		
								0		
								0		
								0		



Daily Work Report

*Required

DWR ID#: 409

Draft Approved Rejected

Approved By: on _____

Materials			
Qty	Material	Vendor / Truck Stock	Packing Slip #
14	Leviton Quadplex surge protect		
14	Stainless steel single gang blan		
6	20A Ivory duplex outlet		
6	Single gang stainless steel dupl		

Equipment				
A-C Owned / Rental	Hours	A-C Equip. # / Rental Agency	Miles	Description

Subcontractors		
Ticket #	Company	Subcontract – Direct Job Items

AS

Approved By Signature
 Customer Representative
 Jason sitton

Approved By Full Name

Completed By Signature
 Field Representative
 Alan Solares

Completed By Full Name





A-C Electric Company

CALIFORNIA C-10 LICENSE 99849

ENGINEERING-CONSTRUCTION-TECHNOLOGY-SERVICE

DWR ID#: 1335

Daily Work Report

*Required

Draft Approved Rejected

09-14-2023

230914

2330278

J

BR0587

BESSIE OWENS PHASE 3

B

9-14-2023

*Job/WO Number

*Job/WO Name

*Div

*Report Date

815 EUREKA ST BAKERSFIELD, CA 93305

BAKERSFIELD CITY SCHOOL DISTR

2.01

*Site/Location

*Customer

CCO No./Area

428

428

* Quote

T&M

*Job Home Local

*Local Reporting To

PO #

Alan Solares

alan.solares@a-celectric.com

9-14-2023 1:14 PM

*Submitted By

*Submitted By Email

*Submitted Date/Time

*Work Completed? Yes

No

*Previous Time Submitted? Yes

No

*Description of Work

At BLD H , Removed and Relocated an existing 1 conduit due to framing of new HVAC equipment curb per Jason Sittons Request. Also , Conduit contained 6 circuits and were identified at eye panel / Gear in the custodian room .

Images

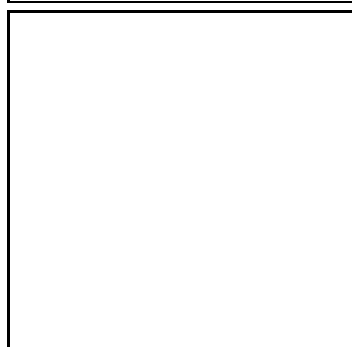
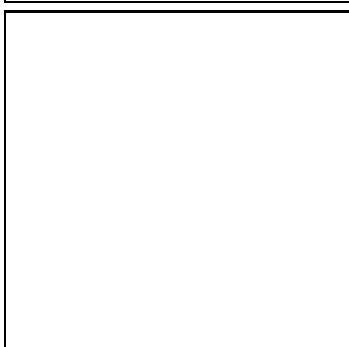
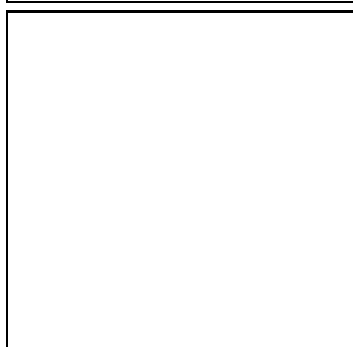
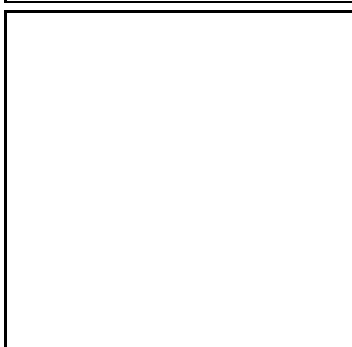



Daily Work Report

*Required

DWR ID#: 1335

Draft Approved Rejected

*Employees (Continued)

Technician	Dispatch Time	End Time	Class	ST	OT	DT	TT	Total	Adders	Verd
ALAN E SOLARES - SOLAAE	12:00 PM	2:00 PM	GF	2				2		
MORGAN D SEARLES - SEARMD	12:00 PM	2:00 PM	A3	2				2		
								0		
								0		
								0		
								0		
								0		
								0		
								0		
								0		
								0		
								0		
								0		
								0		
								0		
								0		
								0		
								0		
								0		
								0		
								0		
								0		
								0		
								0		



Daily Work Report

*Required

DWR ID#: 1335

Draft Approved Rejected

Materials

Qty	Material	Vendor / Truck Stock	Packing Slip #
1	4 11/16 Deep box		
1	1" one hole EMT Strap		
1	1" EMT compression connector		

Equipment

A-C Owned / Rental	Hours	A-C Equip. # / Rental Agency	Miles	Description

Subcontractors

Ticket #	Company	Subcontract – Direct Job Items

* Approved By Signature
Customer Representative

Jason Sitton (was not onsite)

* Approved By Full Name

Add additional employee page.

*Additional Signer Signature

*Additional Signer Full Name

* Completed By Signature
Field Representative

Alan Solares

* Completed By Full Name

Additional Signer Signature

Additional Signer Full Name



Daily Work Report

*Required

DWR ID#: 1335

Draft Approved Rejected

Form Routing Details (Spectrum Assignments)

Role	Name	Email
*PM/SSP	LEONARD F ROSA	leonard.rosa@a-celectric.com
*PA	DEBRA J BITER	debra.biter@a-celectric.com
PE/PC	LEONARD F ROSA	leonard.rosa@a-celectric.com

Review Status (OFFICE ONLY)

APPROVED **REJECTED**

Fri Sep 15 2023 10:36:31 GMT-0700 (Pacific Daylight Time)

Review Time Stamp

Leonard Rosa

leonard.rosa@a-celectric.com

Reviewer Name

Reviewer Email

Reviewer Comments

Leonard Rosa

leonard.rosa@a-celectric.com

NATASHA R HOBBS

natasha.mizell@a-celectric.com



A-C Electric Company

CALIFORNIA C-10 LICENSE 99849

ENGINEERING-CONSTRUCTION-TECHNOLOGY-SERVICE

DWR ID#: 1335

Daily Work Report

*Required

Draft Approved Rejected

Approved By: Leonard Rosa on Fri Sep 15 2023 10:36:31 GMT-0700 (Pacific Da

Job/WO # - Name:	BR0587 - BESSIE OWENS PHASE 3	Div:	B	Report Date:	09-14-2023
Site/Location:	815 EUREKA ST BAKERSFIELD, CA 93305	Job Local:	428	Report Local:	428
Customer:	BAKERSFIELD CITY SCHOOL DISTR	CCO No./Area:	2.01	PO #:	
Submitted By:	Alan Solares	Submitted Date/Time:		9-14-2023 1:14 PM	
Work Completed?:	Yes <input type="radio"/> No <input checked="" type="radio"/>	Previous Time Submitted?:	Yes <input checked="" type="radio"/> No <input type="radio"/>	Quote / T&M <input checked="" type="radio"/>	

Description of Work:

At BLD H , Removed and Relocated an existing 1 conduit due to framing of new HVAC equipment curb per Jason Sittons Request.
Also , Conduit contained 6 circuits and were identified at eye panel / Gear in the custodian room .

Technician	Dispatch Time	End Time	Class	ST	OT	DT	TT	Total	Adders	Verd
ALAN E SOLARES - SOLAAE	12:00 PM	2:00 PM	GF	2				2		
MORGAN D SEARLES - SEARMD	12:00 PM	2:00 PM	A3	2				2		
								0		
								0		
								0		
								0		
								0		
								0		
								0		
								0		
								0		
								0		
								0		
								0		
								0		
								0		
								0		
								0		
								0		
								0		
								0		
								0		
								0		
								0		
								0		



Daily Work Report

*Required

DWR ID#: 1335

Draft Approved Rejected

Approved By: Leonard Rosa on Fri Sep 15 2023 10:36:31 GMT-0700 (Pacific Daylight Time)

Materials			
Qty	Material	Vendor / Truck Stock	Packing Slip #
1	4 11/16 Deep box		
1	1" one hole EMT Strap		
1	1" EMT compression connector		

Equipment				
A-C Owned / Rental	Hours	A-C Equip. # / Rental Agency	Miles	Description

Subcontractors		
Ticket #	Company	Subcontract – Direct Job Items

Approved By Signature
Customer Representative
Jason Sitton (was not onsite)
Approved By Full Name

Completed By Signature
Field Representative
Alan Solares
Completed By Full Name





DWR ID#:3060

Daily Work Report

*Required

Draft Approved Rejected

BR0587	BESSIE OWENS PHASE 3	B	11-27-2023
*Job/WO Number	*Job/WO Name	*Div	*Report Date
815 EUREKA ST BAKERSFIELD, CA 93305	BAKERSFIELD CITY SCHOOL DISTR	2.01	
*Site/Location	*Customer	CCO No./Area	
428	428	* <input type="radio"/> Quote	<input checked="" type="radio"/> T&M
*Job Home Local	*Local Reporting To	PO #	
Alan Solares	alan.solares@a-celectric.com		11-28-2023 8:38 AM
*Submitted By	*Submitted By Email	*Submitted Date/Time	

*Work Completed? Yes No *Previous Time Submitted? Yes No

***Description of Work**

Installed new boxes for Data and Power at Building H including new Smart board locations . Also began drilling through wood for conduit installation.

*Employees (Continued)										
Technician	Dispatch Time	End Time	Class	ST	OT	DT	TT	Total	Adders	Verd
ALAN E SOLARES - SOLAAE	11:30 AM	3:00 PM	GF	3				3		
CHRIS B KEY - KEYCB0	8:30 AM	3:00 PM	F	6				6		
MORGAN D SEARLES - SEARMD	11:30 AM	3:00 PM	A3	3				3		
								0		
								0		
								0		
								0		
								0		
								0		
								0		
								0		
								0		
								0		
								0		
								0		
								0		
								0		



Daily Work Report

*Required

DWR ID#: 3060

Draft Approved Rejected

Materials

Qty	Material	Vendor / Truck Stock	Packing Slip #	Qty	Material	Vendor / Truck Stock	Packing Slip #
30	4s Deep boxes 3/4" KO						
2	4 11/16 deep box with 1" KO						
22	4s Single gang ADJ ring						
8	4s 2 gang adj ring						
2	4 11/16 single gang adjustable ring						

Equipment

A-C Owned / Rental	Hours	A-C Equipment # / Rental Agency	Miles	Description

Subcontractors

Ticket	Company	Subcontract – Direct Job Items

***Approved By Signature**
Customer Representative

***Completed By Signature**
Field Representative

Jason sitton

Alan Solares

***Approved By Full Name**
Add additional signatures

***Completed By Full Name**

*Additional Signer Signature

Additional Signer Signature

*Additional Signer Full Name
R|10/23

Additional Signer Full Name



Daily Work Report

DWR ID#: 3060

Draft Approved Rejected

*Required

Image 1	Image 2	Image 3
Image 4	Image 5	Image 6
Image 7	Image 8	Image 9



Daily Work Report

*Required

DWR ID#: 3060

Draft Approved Rejected

Form Routing Details (Spectrum Assignments)

Role	Name	Email
*PM/SSP	LEONARD F ROSA	leonard.rosa@a-celectric.com
*PA	NATASHA R HOBBS	natasha.mizell@a-celectric.com
PE/PC	LEONARD F ROSA	leonard.rosa@a-celectric.com

Review Status (OFFICE ONLY)

APPROVED **REJECTED**

11-28-2023 3:16 PM

Review Time Stamp

Leonard Rosa

leonard.rosa@a-celectric.com

Reviewer Name

Reviewer Email

Reviewer Comments



A-C Electric Company

CALIFORNIA C-10 LICENSE 99849

ENGINEERING-CONSTRUCTION-TECHNOLOGY-SERVICE

Daily Work Report # 3060

Draft Approved Rejected

Approved By: Leonard Rosa on 11-28-2023 3:16 PM

Submitted By: Leonard Rosa on 11-28-2023 3:16 PM

BR0587

BESSIE OWENS PHASE 3

11-27-2023

Report Date: 11-27-2023

Site/Location: 815 EUREKA ST BAKERSFIELD, CA 93305

Customer: BAKERSFIELD CITY SCHOOL DISTR

CCO No./Area: 2.01

Job Home Local: 428

Local Reporting To: 428

Work Complete: Yes / No

Previous Time Submitted: Yes / No

PO #:

Quote T&M

Description of Work:

Installed new boxes for Data and Power at Building H including new Smart board locations . Also began drilling through wood for conduit installation.

Employees

Technician	Dispatch Time	End Time	Class	ST	OT	DT	TT	Total	Adders	Verd
ALAN E SOLARES - SOLAAE	11:30 AM	3:00 PM	GF	3				3		
CHRIS B KEY - KEYCB0	8:30 AM	3:00 PM	F	6				6		
MORGAN D SEARLES - SEARMD	11:30 AM	3:00 PM	A3	3				3		
								0		
								0		
								0		
								0		
								0		
								0		
								0		
								0		

Materials

Qty	Material	Vendor / Truck Stock	Packing Slip #	Qty	Material	Vendor / Truck Stock	Packing Slip #
30	4s Deep boxes 3/4" KO						
2	4 11/16 deep box with 1" KO						
22	4s Single gang ADJ ring						
8	4s 2 gang adj ring						
2	4 11/16 single gang adjustable ring						



Daily Work Report # 3060

Draft Approved Rejected

Approved By: Leonard Rosa on 11-28-2023 3:16 PM

Equipment				
A-C Owned / Rental	Hours	A-C Equipment # / Rental Agency	Miles	Description

Subcontractors		
Ticket	Company	Subcontract – Direct Job Items

J. Sitton

A. Solares

Approved By:

Jason sitton
Customer Representative

Completed By:

Alan Solares
Field Representative

Image 1	Image 2	Image 3
Image 4	Image 5	Image 6
Image 7	Image 8	Image 9



Daily Work Report # 3088

Draft Approved Rejected

Approved By: Leonard Rosa on 11-29-2023 7:34 AM

Submitted By: Leonard Rosa on 11-29-2023 7:34 AM

BR0587

BESSIE OWENS PHASE 3

11-28-2023

Report Date: 11-28-2023

Site/Location: 815 EUREKA ST BAKERSFIELD, CA 93305

Customer: BAKERSFIELD CITY SCHOOL DISTR

CCO No./Area: 2.01

Job Home Local: 428

Local Reporting To: 428

Work Complete: Yes / No
Previous Time Submitted: Yes / No

PO #:

Quote T&M

Description of Work:

Roughing in new boxes and Raceway for smart board locations including layout drilling and conduit rough in . Also installing new boxes and raceway for new Data and power locations as provided by the District.

Employees

Table with columns: Technician, Dispatch Time, End Time, Class, ST, OT, DT, TT, Total, Adders, Verd. Rows include ALAN E SOLARES - SOLAAE, CHRIS B KEY - KEYCB0, MORGAN D SEARLES - SEARMD, and multiple empty rows.

Materials

Table with columns: Qty, Material, Vendor / Truck Stock, Packing Slip #. Rows include 125' 1/2" Flex, 50' 3/4" Flex, 20 1/2" Flex connectors, 6 3/4" Flex connectors, 20 1/2" One hole straps, 10 3/4" One hole straps, and multiple empty rows.



Daily Work Report # 3088

Draft Approved Rejected

Approved By: Leonard Rosa on 11-29-2023 7:34 AM

Equipment				
A-C Owned / Rental	Hours	A-C Equipment # / Rental Agency	Miles	Description

Subcontractors		
Ticket	Company	Subcontract – Direct Job Items



J Sitton *AS*

Approved By:

Jason Sitton
Customer Representative

Completed By:

Alan Solares
Field Representative

Image 1 	Image 2 	Image 3 
Image 4	Image 5	Image 6
Image 7	Image 8	Image 9



DWR ID#:3137

Daily Work Report

*Required

Draft Approved Rejected

BR0587	BESSIE OWENS PHASE 3	B	11-29-2023
*Job/WO Number	*Job/WO Name	*Div	*Report Date
815 EUREKA ST BAKERSFIELD, CA 93305	BAKERSFIELD CITY SCHOOL DISTR	2.01	
*Site/Location	*Customer	CCO No./Area	
428	428	* <input type="radio"/> Quote <input checked="" type="radio"/> T&M	
*Job Home Local	*Local Reporting To	PO #	
Alan Solares	alan.solares@a-celectric.com		11-30-2023 7:29 AM
*Submitted By	*Submitted By Email	*Submitted Date/Time	
*Work Completed? <input type="radio"/> Yes <input checked="" type="radio"/> No	*Previous Time Submitted? <input checked="" type="radio"/> Yes <input type="radio"/> No		

*Description of Work

Installed new Raceway for Data and power at Smart board locations . Pulled new branch wire from existing Homerun conduits to new power outlets .

*Employees (Continued)										
Technician	Dispatch Time	End Time	Class	ST	OT	DT	TT	Total	Adders	Verd
ALAN E SOLARES - SOLAAE	6:30 AM	3:00 PM	GF	8				8		
CHRIS B KEY - KEYCB0	6:30 AM	3:00 PM	F	8				8		
MORGAN D SEARLES - SEARMD	6:30 AM	3:00 PM	A3	8				8		
								0		
								0		
								0		
								0		
								0		
								0		
								0		
								0		
								0		
								0		
								0		
								0		



Daily Work Report

*Required

DWR ID#: 3137

Draft Approved Rejected

Materials

Qty	Material	Vendor / Truck Stock	Packing Slip #	Qty	Material	Vendor / Truck Stock	Packing Slip #
18	1" Flex connector						
10	1" Flex to EMT coupling						
50	1" Rigid one hole straps						
120'	1" EMT						
34	1" EMT One hole straps						
730'	#12 THHN Solid wire						
350'	1" steel Flex						

Equipment

A-C Owned / Rental	Hours	A-C Equipment # / Rental Agency	Miles	Description

Subcontractors

Ticket	Company	Subcontract - Direct Job Items

***Approved By Signature**
Customer Representative

Jason Sitton

***Approved By Full Name**
Add additional signatures

*Additional Signer Signature

*Additional Signer Full Name
R | 10/23

***Completed By Signature**
Field Representative

Alan Solares

***Completed By Full Name**

Additional Signer Signature

Additional Signer Full Name







Daily Work Report

*Required

DWR ID#: 3137

Draft Approved Rejected

<p>Image 1</p> 	<p>Image 2</p> 	<p>Image 3</p> 
<p>Image 4</p> 	<p>Image 5</p>	<p>Image 6</p>
<p>Image 7</p>	<p>Image 8</p>	<p>Image 9</p>



Daily Work Report

*Required

DWR ID#: 3137

Draft Approved Rejected

Form Routing Details (Spectrum Assignments)

Role	Name	Email
*PM/SSP	LEONARD F ROSA	leonard.rosa@a-celectric.com
*PA	NATASHA R HOBBS	natasha.mizell@a-celectric.com
PE/PC	LEONARD F ROSA	leonard.rosa@a-celectric.com

Review Status (OFFICE ONLY)

APPROVED **REJECTED**

12-01-2023 12:58 PM

Review Time Stamp

Leonard Rosa

leonard.rosa@a-celectric.com

Reviewer Name

Reviewer Email

Reviewer Comments



Daily Work Report # 3137

Draft Approved Rejected

Approved By: Leonard Rosa on 12-01-2023 12:58 PM

Submitted By: Leonard Rosa on 12-01-2023 12:58 PM

BR0587

BESSIE OWENS PHASE 3

11-29-2023

Report Date: 11-29-2023

Site/Location: 815 EUREKA ST BAKERSFIELD, CA 93305

Customer: BAKERSFIELD CITY SCHOOL DISTR

CCO No./Area: 2.01

Job Home Local: 428

Local Reporting To: 428

Work Complete: Yes / No

Previous Time Submitted: Yes / No

PO #:

Quote T&M

Description of Work:

Installed new Raceway for Data and power at Smart board locations . Pulled new branch wire from existing Homerun conduits to new power outlets .

Employees

Technician	Dispatch Time	End Time	Class	ST	OT	DT	TT	Total	Adders	Verd
ALAN E SOLARES - SOLAAE	6:30 AM	3:00 PM	GF	8				8		
CHRIS B KEY - KEYCB0	6:30 AM	3:00 PM	F	8				8		
MORGAN D SEARLES - SEARMD	6:30 AM	3:00 PM	A3	8				8		
								0		
								0		
								0		
								0		
								0		
								0		
								0		
								0		
								0		

Materials

Qty	Material	Vendor / Truck Stock	Packing Slip #	Qty	Material	Vendor / Truck Stock	Packing Slip #
18	1" Flex connector						
10	1" Flex to EMT coupling						
50	1" Rigid one hole straps						
120'	1" EMT						
34	1" EMT One hole straps						
730'	#12 THHN Solid wire						
350'	1" steel Flex						



Daily Work Report # 3137

Draft Approved Rejected

Approved By: Leonard Rosa on 12-01-2023 12:58 PM

Equipment				
A-C Owned / Rental	Hours	A-C Equipment # / Rental Agency	Miles	Description

Subcontractors		
Ticket	Company	Subcontract – Direct Job Items

Jason Sitton

Alan Solares

Approved By:

Jason Sitton
Customer Representative

Completed By:

Alan Solares
Field Representative

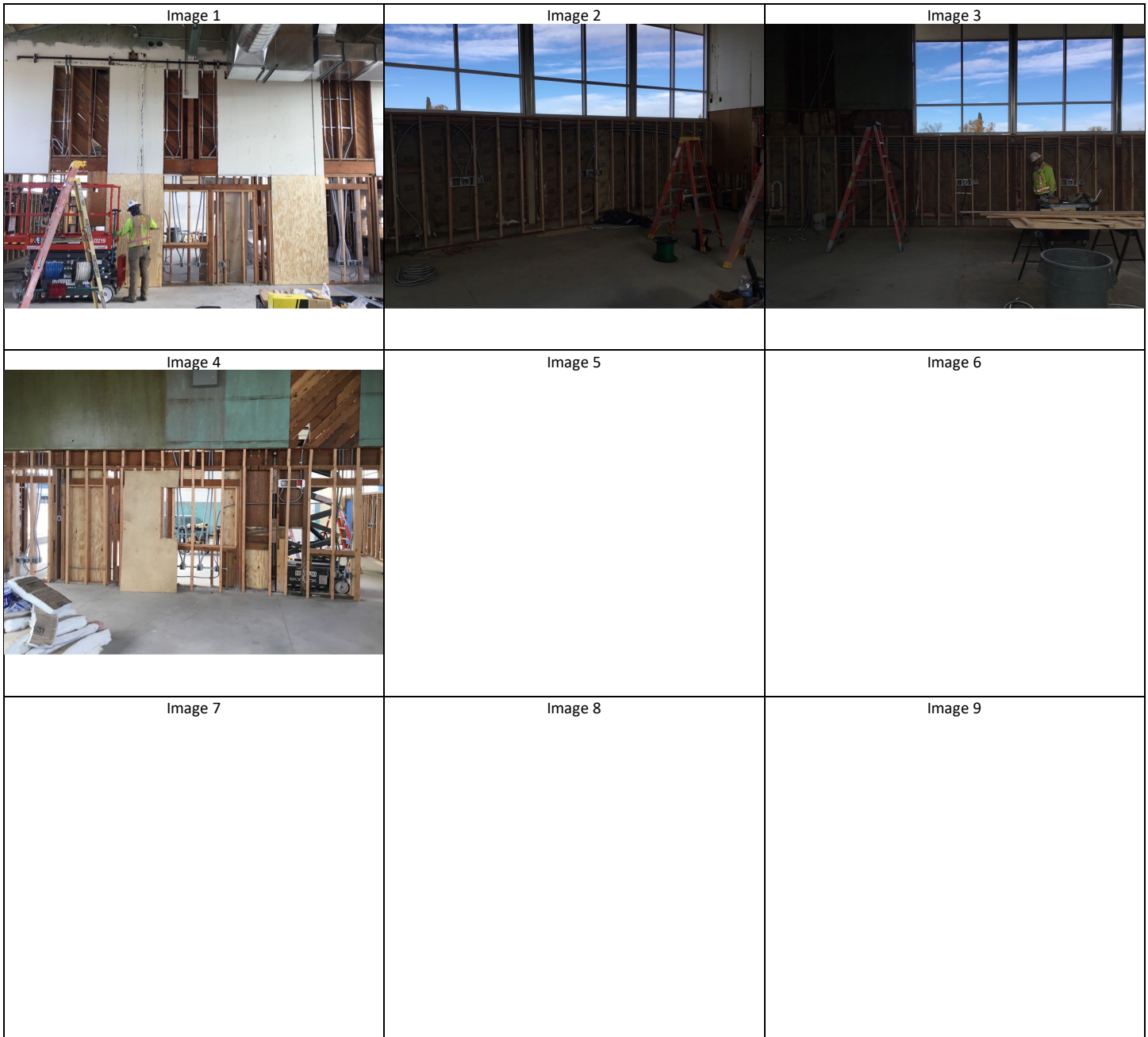











DWR ID#:3168

Daily Work Report

*Required

Draft Approved Rejected

BR0587

BESSIE OWENS PHASE 3

B

11-30-2023

*Job/WO Number

*Job/WO Name

*Div

*Report Date

815 EUREKA ST BAKERSFIELD, CA 93305

BAKERSFIELD CITY SCHOOL DISTR

*Site/Location

*Customer

CCO No./Area

428

428

* Quote

T&M

*Job Home Local

*Local Reporting To

PO #

Alan Solares

alan.solares@a-celectric.com

12-1-2023 2:49 PM

*Submitted By

*Submitted By Email

*Submitted Date/Time

*Work Completed? Yes No

*Previous Time Submitted? Yes No

*Description of Work

Installed new raceway stub outs for new Data and power at north and south walls per districts request.
 Installing new 4" pathways from west end of building to IDF Room.
 Demo old Electrical that is no longer being used.

*Employees (Continued)

Technician	Dispatch Time	End Time	Class	ST	OT	DT	TT	Total	Adders	Verd
ALAN E SOLARES - SOLAAE	6:30 AM	11:30 PM	GF	5				5		
CHRIS B KEY - KEYCB0	6:30 AM	3:00 PM	F	8				8		
MORGAN D SEARLES - SEARMD	6:30 AM	3:00 AM	A3	8				8		
								0		
								0		
								0		
								0		
								0		
								0		
								0		
								0		
								0		
								0		
								0		



Daily Work Report

*Required

DWR ID#: 3168

Draft Approved Rejected

Materials

Qty	Material	Vendor / Truck Stock	Packing Slip #	Qty	Material	Vendor / Truck Stock	Packing Slip #
80'	1" EMT						
8	1" EMT to Flex couplings						
16	1" EMT one hole straps						
8	TSGB 1624 sliding brackets						
30	3/4" EMT						
6	3/4" EMT one hole straps						
3	3/4" EMT to flex couplings						

Equipment

A-C Owned / Rental	Hours	A-C Equipment # / Rental Agency	Miles	Description
Rental	8	Scissor lift		

Subcontractors

Ticket	Company	Subcontract – Direct Job Items

***Approved By Signature**
Customer Representative
Jason Sitton

***Completed By Signature**
Field Representative
Alan Solares

***Approved By Full Name**
Add additional signatures

***Completed By Full Name**
Add additional signatures

*Additional Signer Signature

Additional Signer Signature

*Additional Signer Full Name
R | 10/23

Additional Signer Full Name





Daily Work Report

DWR ID#: 3168

Draft Approved Rejected

*Required

<p>Image 1</p> 	<p>Image 2</p> 	<p>Image 3</p> 
<p>Image 4</p>	<p>Image 5</p>	<p>Image 6</p>
<p>Image 7</p>	<p>Image 8</p>	<p>Image 9</p>



Daily Work Report

*Required

DWR ID#: 3168

Draft Approved Rejected

Form Routing Details (Spectrum Assignments)

Role	Name	Email
*PM/SSP	LEONARD F ROSA	leonard.rosa@a-celectric.com
*PA	NATASHA R HOBBS	natasha.mizell@a-celectric.com
PE/PC	LEONARD F ROSA	leonard.rosa@a-celectric.com

Review Status (OFFICE ONLY)

APPROVED **REJECTED**

12-04-2023 8:09 AM

Review Time Stamp

Leonard Rosa

leonard.rosa@a-celectric.com

Reviewer Name

Reviewer Email

Reviewer Comments



A-C Electric Company

CALIFORNIA C-10 LICENSE 99849

ENGINEERING-CONSTRUCTION-TECHNOLOGY-SERVICE

Daily Work Report # 3168

Draft Approved Rejected

Approved By: Leonard Rosa on 12-04-2023 8:09 AM

Submitted By: Leonard Rosa on 12-04-2023 8:09 AM

BR0587

BESSIE OWENS PHASE 3

11-30-2023

Report Date: 11-30-2023

Site/Location: 815 EUREKA ST BAKERSFIELD, CA 93305

Customer: BAKERSFIELD CITY SCHOOL DISTR

CCO No./Area:

Job Home Local: 428

Local Reporting To: 428

Work Complete: Yes / No

Previous Time Submitted: Yes / No

PO #:

Quote T&M

Description of Work:

Installed new raceway stub outs for new Data and power at north and south walls per districts request.
 Installing new 4" pathways from west end of building to IDF Room.
 Demo old Electrical that is no longer being used.

Employees

Technician	Dispatch Time	End Time	Class	ST	OT	DT	TT	Total	Adders	Verd
ALAN E SOLARES - SOLAAE	6:30 AM	11:30 PM	GF	5				5		
CHRIS B KEY - KEYCB0	6:30 AM	3:00 PM	F	8				8		
MORGAN D SEARLES - SEARMD	6:30 AM	3:00 AM	A3	8				8		
								0		
								0		
								0		
								0		
								0		
								0		
								0		
								0		
								0		

Materials

Qty	Material	Vendor / Truck Stock	Packing Slip #	Qty	Material	Vendor / Truck Stock	Packing Slip #
80'	1" EMT						
8	1" EMT to Flex couplings						
16	1" EMT one hole straps						
8	TSGB 1624 sliding brackets						
30	3/4" EMT						
6	3/4" EMT one hole straps						
3	3/4" EMT to flex couplings						



Daily Work Report # 3168

Draft Approved Rejected

Approved By: Leonard Rosa on 12-04-2023 8:09 AM

Equipment				
A-C Owned / Rental	Hours	A-C Equipment # / Rental Agency	Miles	Description
Rental	8	Scissor lift		

Subcontractors		
Ticket	Company	Subcontract – Direct Job Items

[Handwritten signature]



[Handwritten signature]

Approved By:

Jason Sitton
Customer Representative

Completed By:

Alan Solares
Field Representative

Image 1 	Image 2 	Image 3 
Image 4	Image 5	Image 6
Image 7	Image 8	Image 9









Daily Work Report

DWR ID#: 3227

Draft Approved Rejected

*Required

Materials

Qty	Material	Vendor / Truck Stock	Packing Slip #		Qty	Material	Vendor / Truck Stock	Packing Slip #
160'	3/4" EMT							
9	3/4" EMT Connectors compression							
10	3/4" EMT compression couplings							
10	3/4" EMT Mineralacs							
8	3/4" EMT one hole straps							
2	3/4" LB conduit							
2	4s boxes with 3/4" KO							
1	Bucket of pull string							

Equipment

A-C Owned / Rental	Hours	A-C Equipment # / Rental Agency	Miles	Description

Subcontractors

Ticket	Company	Subcontract – Direct Job Items

***Approved By Signature**
Customer Representative

Jason Sitton

***Approved By Full Name**
Add additional signatures

*Additional Signer Signature

*Additional Signer Full Name
R | 10/23

***Completed By Signature**
Field Representative

Alan Solares

***Completed By Full Name**

Additional Signer Signature

Additional Signer Full Name









Daily Work Report

*Required

DWR ID#: 3227

Draft Approved Rejected

<p>Image 1</p> 	<p>Image 2</p> 	<p>Image 3</p> 
<p>Image 4</p> 	<p>Image 5</p> 	<p>Image 6</p> 
<p>Image 7</p>	<p>Image 8</p>	<p>Image 9</p>



Daily Work Report

*Required

DWR ID#: 3227

Draft Approved Rejected

Form Routing Details (Spectrum Assignments)

Role	Name	Email
*PM/SSP	LEONARD F ROSA	leonard.rosa@a-celectric.com
*PA	NATASHA R HOBBS	natasha.mizell@a-celectric.com
PE/PC	LEONARD F ROSA	leonard.rosa@a-celectric.com

Review Status (OFFICE ONLY)

APPROVED **REJECTED**

12-04-2023 8:02 AM

Review Time Stamp

Leonard Rosa

leonard.rosa@a-celectric.com

Reviewer Name

Reviewer Email

Reviewer Comments



A-C Electric Company

CALIFORNIA C-10 LICENSE 99849

ENGINEERING-CONSTRUCTION-TECHNOLOGY-SERVICE

Daily Work Report # 3227

Draft Approved Rejected

Approved By: Leonard Rosa on 12-04-2023 8:02 AM

Submitted By: Leonard Rosa on 12-04-2023 8:02 AM

BR0587

BESSIE OWENS PHASE 3

12-01-2023

Report Date: 12-01-2023

Site/Location: 815 EUREKA ST BAKERSFIELD, CA 93305

Customer: BAKERSFIELD CITY SCHOOL DISTR

CCO No./Area: 2.01

Job Home Local: 428

Local Reporting To: 428

Work Complete: Yes / No

Previous Time Submitted: (Yes) / No

PO #:

Quote T&M

Description of Work:

Building H - Installing Electrical home runs for new added outlets at smart board locations and south wall by teachers desk. Pulled new pull strings to all new added Data outlets for verification and ease of pulling cable through new raceways. Relocated Thermostat location next to teachers desk per the districts approval.

Employees

Technician	Dispatch Time	End Time	Class	ST	OT	DT	TT	Total	Adders	Verd
ALAN E SOLARES - SOLAAE	8:30 AM	3:00 PM	GF	6				6		
CHRIS B KEY - KEYCB0	6:30 AM	8:30 AM	F	2				2		
MORGAN D SEARLES - SEARMD	6:30 AM	3:00 PM	A3	8				8		
								0		
								0		
								0		
								0		
								0		
								0		
								0		
								0		
								0		

Materials

Qty	Material	Vendor / Truck Stock	Packing Slip #	Qty	Material	Vendor / Truck Stock	Packing Slip #
160'	3/4" EMT						
9	3/4" EMT Connectors compression						
10	3/4" EMT compression couplings						
10	3/4" EMT Mineralacs						
8	3/4" EMT one hole straps						
2	3/4" LB conduit						
2	4s boxes with 3/4" KO						
1	Bucket of pull string						



Daily Work Report # 3227

Draft Approved Rejected

Approved By: Leonard Rosa on 12-04-2023 8:02 AM

Equipment				
A-C Owned / Rental	Hours	A-C Equipment # / Rental Agency	Miles	Description

Subcontractors		
Ticket	Company	Subcontract – Direct Job Items

A [Signature]

[Signature]

Approved By:

Jason Sitton
Customer Representative

Completed By:

Alan Solares
Field Representative

















DWR ID#: 3323

Daily Work Report

*Required

Draft Approved Rejected

BR0587

BESSIE OWENS PHASE 3

B

12-6-2023

*Job/WO Number

*Job/WO Name

*Div

*Report Date

815 EUREKA ST BAKERSFIELD, CA 93305

BAKERSFIELD CITY SCHOOL DISTR

*Site/Location

*Customer

CCO No./Area

428

428

* Quote

T&M

*Job Home Local

*Local Reporting To

PO #

Alan Solares

alan.solares@a-celectric.com

12-7-2023 1:02 PM

*Submitted By

*Submitted By Email

*Submitted Date/Time

*Work Completed? Yes

No

*Previous Time Submitted? Yes

No

*Description of Work

Building H - Installing raceways for added speakers and cameras on the north and south sides of the building per the districts drawings. As well as roughing in new Electrical and data outlets on the south end offices . Removed all existing outlets that are no longer in use in south end offices . Installed new Receptacles at new power locations.

*Employees (Continued)

Technician	Dispatch Time	End Time	Class	ST	OT	DT	TT	Total	Adders	Verd
ALAN E SOLARES - SOLAAE	9:30 PM	3:00 PM	GF	5				5		
CHRIS B KEY - KEYCB0	10:30 AM	3:00 PM	F	3				3		
MORGAN D SEARLES - SEARMD	9:30 AM	3:00 PM	A3	5				5		
JAYDEN B BAKER - BAKEJB	9:30 AM	3:00 PM	A2	5				5		
								0		
								0		
								0		
								0		
								0		
								0		
								0		
								0		
								0		



Daily Work Report

*Required

DWR ID#: 3323

Draft Approved Rejected

Materials

Qty	Material	Vendor / Truck Stock	Packing Slip #	Qty	Material	Vendor / Truck Stock	Packing Slip #
100	3/4" EMT						
8	3/4" EMT compression Couplings						
6	3/4" EMT One hole straps						
6	3/4" EMT compression connectors						
6	3/4" Mineralac						
4	4s deep boxes with 3/4" KO						
10	1" EMT						
2	1" EMT one hole straps						
1	1" EMT rigid couplings						
2	1" FLex connector						
1	3/4" Flex to EMT Coupling						
16	20A Spec grade ivory receptacles						
10'	2" EMT						
1	12x12 x4" nema 1 can						

Equipment

A-C Owned / Rental	Hours	A-C Equipment # / Rental Agency	Miles	Description
Rental	8			

Subcontractors

Ticket	Company	Subcontract - Direct Job Items

***Approved By Signature**
Customer Representative

Jason Sitton

***Completed By Signature**
Field Representative

Alan Solares

***Approved By Full Name**

Add additional signatures

***Completed By Full Name**

*Additional Signer Signature

Additional Signer Signature

*Additional Signer Full Name
R | 10/23

Additional Signer Full Name



Daily Work Report

DWR ID#: 3323

Draft Approved Rejected

*Required

Image 1



Image 2



Image 3



Image 4



Image 5



Image 6



Image 7

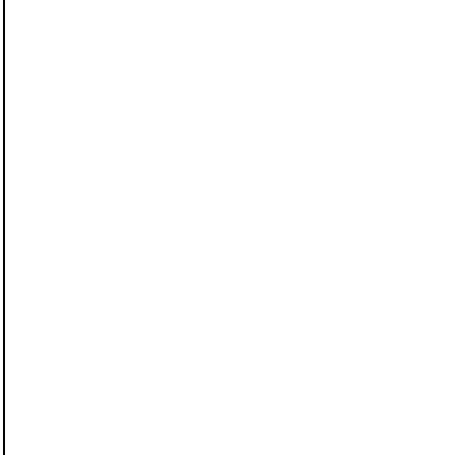

Image 8

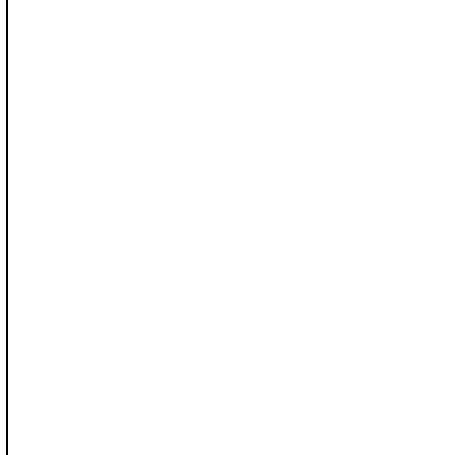

Image 9





Daily Work Report

*Required

DWR ID#: 3323

Draft Approved Rejected

Form Routing Details (Spectrum Assignments)

Role	Name	Email
*PM/SSP	LEONARD F ROSA	leonard.rosa@a-celectric.com
*PA	NATASHA R HOBBS	natasha.mizell@a-celectric.com
PE/PC	LEONARD F ROSA	leonard.rosa@a-celectric.com

Review Status (OFFICE ONLY)



APPROVED



REJECTED

12-08-2023 7:34 AM

Review Time Stamp

Leonard Rosa

leonard.rosa@a-celectric.com

Reviewer Name

Reviewer Email

Reviewer Comments



A-C Electric Company

CALIFORNIA C-10 LICENSE 99849

ENGINEERING-CONSTRUCTION-TECHNOLOGY-SERVICE

Daily Work Report # 3323

Draft Approved Rejected

Approved By: Leonard Rosa on 12-08-2023 7:34 AM

Submitted By: Leonard Rosa on 12-08-2023 7:34 AM

BR0587

BESSIE OWENS PHASE 3

12-06-2023

Report Date: 12-06-2023

Site/Location: 815 EUREKA ST BAKERSFIELD, CA 93305

Customer: BAKERSFIELD CITY SCHOOL DISTR

CCO No./Area:

Job Home Local: 428

Local Reporting To: 428

Work Complete: Yes / No

Previous Time Submitted: Yes / No

PO #:

Quote T&M

Description of Work:

Building H - Installing raceways for added speakers and cameras on the north and south sides of the building per the districts drawings. As well as roughing in new Electrical and data outlets on the south end offices . Removed all existing outlets that are no longer in use in south end offices . Installed new Receptacles at new power locations.

Employees

Technician	Dispatch Time	End Time	Class	ST	OT	DT	TT	Total	Adders	Verd
ALAN E SOLARES - SOLAAE	9:30 PM	3:00 PM	GF	5				5		
CHRIS B KEY - KEYCB0	10:30 AM	3:00 PM	F	3				3		
MORGAN D SEARLES - SEARM D	9:30 AM	3:00 PM	A3	5				5		
JAYDEN B BAKER - BAKEJB	9:30 AM	3:00 PM	A2	5				5		
								0		
								0		
								0		
								0		
								0		
								0		
								0		
								0		

Materials

Qty	Material	Vendor / Truck Stock	Packing Slip #	Qty	Material	Vendor / Truck Stock	Packing Slip #
100	3/4" EMT						
8	3/4" EMT compressionCouplings						
6	3/4" EMT One hole straps						
6	3/4" EMT compression connectors						
6	3/4" Mineralac						
4	4s deep boxes with 3/4" KO						
10	1" EMT						
2	1" EMT one hole straps						
1	1'EMT rigid couplings						
2	1" FLex connector						
1	3/4" Flex to EMT Coupling						
16	20A Spec grade ivory receptacles						
10'	2'EMT						
1	12x12 x4" nema 1 can						



Daily Work Report # 3323

Draft Approved Rejected

Approved By: Leonard Rosa on 12-08-2023 7:34 AM

Equipment				
A-C Owned / Rental	Hours	A-C Equipment # / Rental Agency	Miles	Description
Rental	8			

Subcontractors		
Ticket	Company	Subcontract – Direct Job Items

J Sitton

A Solares

Approved By:

Jason Sitton
Customer Representative

Completed By:

Alan Solares
Field Representative















Daily Work Report # 3427

Draft Approved Rejected

Approved By: Leonard Rosa on 12-11-2023 3:22 PM

Submitted By: Leonard Rosa on 12-11-2023 3:22 PM

BR0587

BESSIE OWENS PHASE 3

12-08-2023

Report Date: 12-08-2023

Site/Location: 815 EUREKA ST BAKERSFIELD, CA 93305

Customer: BAKERSFIELD CITY SCHOOL DISTR

CCO No./Area: 2.01

Job Home Local: 428

Local Reporting To: 428

Work Complete: Yes / No / No

Previous Time Submitted: (Yes) / No

PO #:

Quote T&M

Description of Work:

Finished Installing new 4" Raceways for low voltage systems from Classrooms to IDF Room. Installing new Raceways / boxes for Cameras and speakers on the north side end of the building.

Employees

Technician	Dispatch Time	End Time	Class	ST	OT	DT	TT	Total	Adders	Verd
ALAN E SOLARES - SOLAAE	6:30 AM	2:00 PM	GF	6				6		
CHRIS B KEY - KEYCB0	6:30 AM	3:00 PM	F	8				8		
								0		
								0		
								0		
								0		
								0		
								0		
								0		
								0		
								0		
								0		
								0		
								0		

Materials

Qty	Material	Vendor / Truck Stock	Packing Slip #	Qty	Material	Vendor / Truck Stock	Packing Slip #
20'	4" EMT				3/4" EMT		
5'	4" Liquid Tight flex				3/4" EMT Connector		
2	4" Liquid tight connector			10'	1 5/8" Deep slotted strut		
4	4" Strut straps						
1	4" Rigid coupling						
5	4" Rain tight connector						
1	4" Rain tight coupling						
4	4" LB Condulet						
2	4" sheet metal roof jacks						
2	4" Plastic threaded bushings						
2	4" Arlington push on bushing						
	2 1/8" Deep 4s boxes						
	1" EMT						
	1" EMT Connector compression						
	1" EMT Coupling Compression						



Daily Work Report # 3427

Draft Approved Rejected

Approved By: Leonard Rosa on 12-11-2023 3:22 PM

Equipment				
A-C Owned / Rental	Hours	A-C Equipment # / Rental Agency	Miles	Description
Rental	4	Scissor lift		

Subcontractors		
Ticket	Company	Subcontract – Direct Job Items

J. Sitton



AS

Approved By:

Jason sitton
Customer Representative

Completed By:

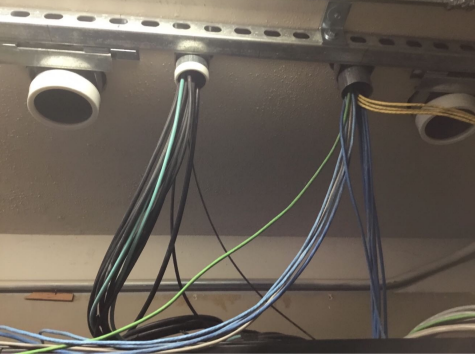
Alan Solares
Field Representative

Image 1 	Image 2 	Image 3 
Image 4	Image 5	Image 6
Image 7	Image 8	Image 9



Daily Work Report # 3492

Draft Approved Rejected

Approved By: Leonard Rosa on 12-15-2023 7:33 AM

Submitted By: Leonard Rosa on 12-15-2023 7:33 AM

BR0587

BESSIE OWENS PHASE 3

12-12-2023

Report Date: 12-12-2023

Site/Location: 815 EUREKA ST BAKERSFIELD, CA 93305

Customer: BAKERSFIELD CITY SCHOOL DISTR

CCO No./Area: 2.01

Job Home Local: 428

Local Reporting To: 428

Work Complete: Yes / No Yes / No

Previous Time Submitted: Yes No

PO #:

Quote T&M

Description of Work:

Building H - Roughed in new Camera and Speaker raceways and back boxes . Roughing all new power and data raceways in east storage room. Also , roughing in an underground raceway (Landscape time clock) to new Data pull box for future use all per districts requests.

Employees

Technician	Dispatch Time	End Time	Class	ST	OT	DT	TT	Total	Adders	Verd
ALAN E SOLARES - SOLAAE	9:30 AM	3:00 PM	GF	5				5		
CHRIS B KEY - KEYCB0	10:30 AM	3:00 PM	F	4				4		
MORGAN D SEARLES - SEARMD	10:30 AM	3:00 PM	A3	4				4		
								0		
								0		
								0		
								0		
								0		
								0		
								0		
								0		
								0		
								0		

Materials

Qty	Material	Vendor / Truck Stock	Packing Slip #	Qty	Material	Vendor / Truck Stock	Packing Slip #
7	4s deep boxes			4	1 1/2" raintight emt connectors		
6	4s single gang ring adjustable			1	1 1/2" FA		
1	6x6x4" nema 3r can						
60'	1" EMT						
20'	3/4" EMT						
8	1" Mineralacs						
10	TSGB 16 sliding brackets						
9	3/4" EMT Compression connector						
2	3/4" Flex connector						
3	1" EMT Compression couplings						
6	1" EMT compression Connector						
4	1" Flex connector						
1	1 1/2"LB Condulet						
1	1" T Condulet						
10'	1 1/2" EMT						



Daily Work Report # 3492

Draft Approved Rejected

Approved By: Leonard Rosa on 12-15-2023 7:33 AM

Equipment				
A-C Owned / Rental	Hours	A-C Equipment # / Rental Agency	Miles	Description
Rental	5	Scissor lift		

Subcontractors		
Ticket	Company	Subcontract – Direct Job Items

Jason Sitton

Alan Solares

Approved By:

Jason Sitton
Customer Representative

Completed By:

Alan Solares
Field Representative





DWR ID#: 3527

Daily Work Report

*Required

Draft Approved Rejected

BR0587

BESSIE OWENS PHASE 3

B

12-13-2023

*Job/WO Number

*Job/WO Name

*Div

*Report Date

815 EUREKA ST BAKERSFIELD, CA 93305

BAKERSFIELD CITY SCHOOL DISTR

2.01

PC 0026-1002

*Site/Location

*Customer

CCO No./Area

428

428

* Quote

T&M

*Job Home Local

*Local Reporting To

PO #

Alan Solares

alan.solares@a-celectric.com

12-15-2023 7:10 AM

*Submitted By

*Submitted By Email

*Submitted Date/Time

*Work Completed? Yes No

*Previous Time Submitted? Yes No

*Description of Work

Building H - Roughing new Raceway and boxes for Power and Data at east storage room.

*Employees (Continued)

Technician	Dispatch Time	End Time	Class	ST	OT	DT	TT	Total	Adders	Verd
ALAN E SOLARES - SOLAAE	6:30 AM	1:00 PM	GF	6				6		
								0		
								0		
								0		
								0		
								0		
								0		
								0		
								0		
								0		
								0		
								0		
								0		
								0		
								0		
								0		
								0		
								0		
								0		
								0		
								0		
								0		
								0		
								0		



Daily Work Report

*Required

DWR ID#: 3527

Draft Approved Rejected

Materials

Qty	Material	Vendor / Truck Stock	Packing Slip #	Qty	Material	Vendor / Truck Stock	Packing Slip #
30'	1" EMT						
1	1" T Condulet						
5	1" EMT compression connector						
4	1" EMT Compression coupling						
4	1" EMT Mineralacs						
40'	3/4" EMT						
4	3/4" EMT Compression coupling						
2	3/4" EMT Compression Connector						
2	3/4" Strut straps EMT						

Equipment

A-C Owned / Rental	Hours	A-C Equipment # / Rental Agency	Miles	Description
Rental	4			

Subcontractors

Ticket	Company	Subcontract – Direct Job Items

***Approved By Signature**
Customer Representative

Jason Sitton

***Completed By Signature**
Field Representative

Alan Solares

***Approved By Full Name**
Add additional signatures

***Completed By Full Name**

*Additional Signer Signature

Additional Signer Signature

*Additional Signer Full Name
R|10/23

Additional Signer Full Name





Daily Work Report

*Required

DWR ID#: 3527

Draft Approved Rejected

<p>Image 1</p> 	<p>Image 2</p> 	<p>Image 3</p>
<p>Image 4</p>	<p>Image 5</p>	<p>Image 6</p>
<p>Image 7</p>	<p>Image 8</p>	<p>Image 9</p>



Daily Work Report

*Required

DWR ID#: 3527

Draft Approved Rejected

Form Routing Details (Spectrum Assignments)

Role	Name	Email
*PM/SSP	LEONARD F ROSA	leonard.rosa@a-celectric.com
*PA	NATASHA R HOBBS	natasha.mizell@a-celectric.com
PE/PC		

Review Status (OFFICE ONLY)

APPROVED **REJECTED**

12-15-2023 7:32 AM

Review Time Stamp

Leonard Rosa

leonard.rosa@a-celectric.com

Reviewer Name

Reviewer Email

Reviewer Comments



A-C Electric Company

CALIFORNIA C-10 LICENSE 99849

ENGINEERING-CONSTRUCTION-TECHNOLOGY-SERVICE

Daily Work Report # 3527

Draft Approved Rejected

Approved By: Leonard Rosa on 12-15-2023 7:32 AM

Submitted By: Leonard Rosa on 12-15-2023 7:32 AM

BR0587

BESSIE OWENS PHASE 3

12-13-2023

Report Date: 12-13-2023

Site/Location: 815 EUREKA ST BAKERSFIELD, CA 93305

Customer: BAKERSFIELD CITY SCHOOL DISTR

CCO No./Area: 2.01

Job Home Local: 428

Local Reporting To: 428

Work Complete: Yes / No

Previous Time Submitted: Yes / No

PO #: PC 0026-1002

Quote T&M

Description of Work:

Building H - Roughing new Raceway and boxes for Power and Data at east storage room.

Employees

Technician	Dispatch Time	End Time	Class	ST	OT	DT	TT	Total	Adders	Verd
ALAN E SOLARES - SOLAAE	6:30 AM	1:00 PM	GF	6				6		
								0		
								0		
								0		
								0		
								0		
								0		
								0		
								0		
								0		
								0		
								0		
								0		
								0		
								0		
								0		
								0		
								0		
								0		
								0		

Materials

Qty	Material	Vendor / Truck Stock	Packing Slip #	Qty	Material	Vendor / Truck Stock	Packing Slip #
30'	1" EMT						
1	1" T Condulet						
5	1" EMT compression connector						
4	1" EMT Compression coupling						
4	1" EMT Mineralacs						
40'	3/4" EMT						
4	3/4" EMT Compression coupling						
2	3/4" EMT Compression Connector						
2	3/4" Strut straps EMT						



Daily Work Report # 3527

Draft Approved Rejected

Approved By: Leonard Rosa on 12-15-2023 7:32 AM

Equipment				
A-C Owned / Rental	Hours	A-C Equipment # / Rental Agency	Miles	Description
Rental	4			

Subcontractors		
Ticket	Company	Subcontract – Direct Job Items

J. Sitton

A. Solares

Approved By:

Jason Sitton
Customer Representative

Completed By:

Alan Solares
Field Representative

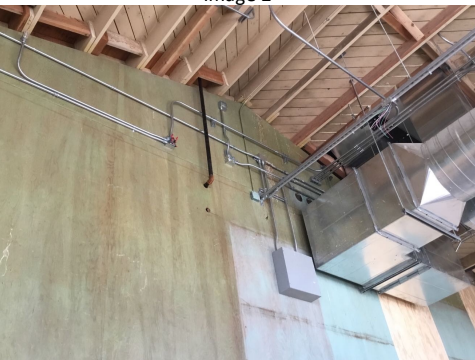
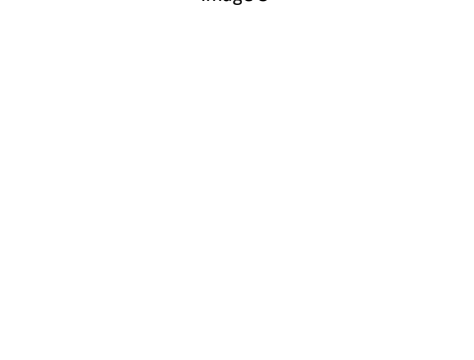
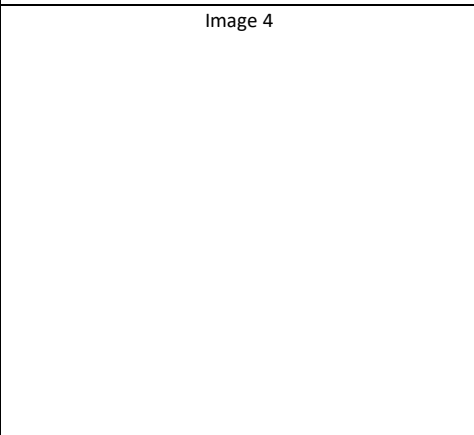
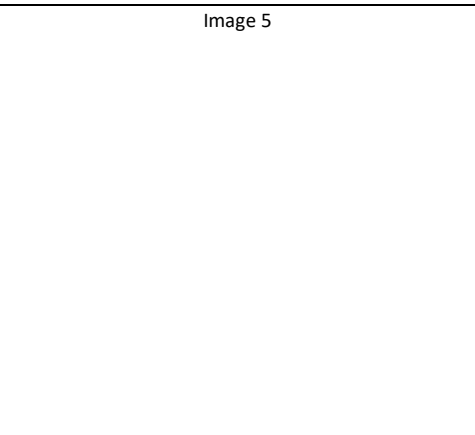
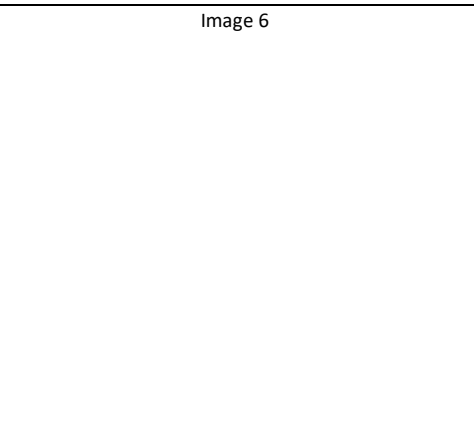
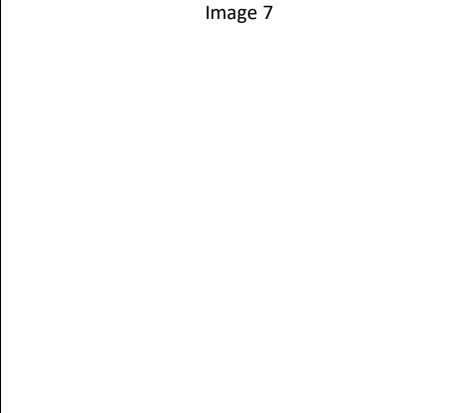
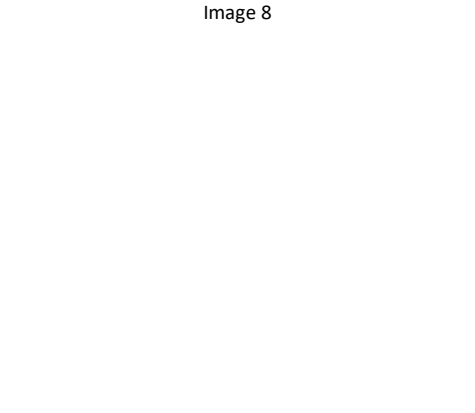
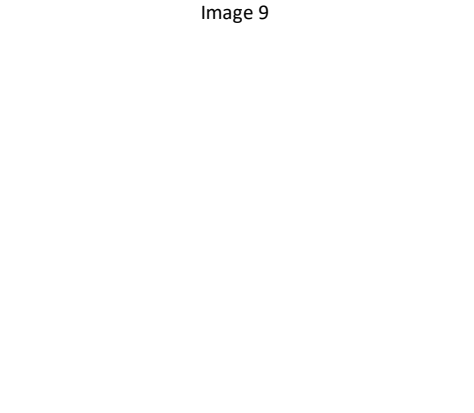
Image 1 	Image 2 	Image 3 
Image 4 	Image 5 	Image 6 
Image 7 	Image 8 	Image 9 







DWR ID#: 3546

Daily Work Report

*Required

Draft Approved Rejected

BR0587	BESSIE OWENS PHASE 3	B	12-14-2023
*Job/WO Number	*Job/WO Name	*Div	*Report Date
815 EUREKA ST BAKERSFIELD, CA 93305	BAKERSFIELD CITY SCHOOL DISTR		CR#2.01 PC 0026-1002
*Site/Location	*Customer	CCO No./Area	
428	428	* <input type="radio"/> Quote <input checked="" type="radio"/> T&M	
*Job Home Local	*Local Reporting To	PO #	
Alan Solares	alan.solares@a-celectric.com	12-15-2023 7:08 AM	
*Submitted By	*Submitted By Email	*Submitted Date/Time	

*Work Completed? Yes No *Previous Time Submitted? Yes No

***Description of Work**

Building H - Installing new boxes and raceway for power and Data in east storage room per districts request.

*Employees (Continued)										
Technician	Dispatch Time	End Time	Class	ST	OT	DT	TT	Total	Adders	Verd
ALAN E SOLARES - SOLAAE	6:30 AM	1:00 PM	GF	6				6		
								0		
								0		
								0		
								0		
								0		
								0		
								0		
								0		
								0		
								0		
								0		
								0		
								0		
								0		
								0		
								0		
								0		
								0		
								0		
								0		
								0		



Daily Work Report

*Required

DWR ID#: 3546

Draft Approved Rejected

Materials

Qty	Material	Vendor / Truck Stock	Packing Slip #	Qty	Material	Vendor / Truck Stock	Packing Slip #
40'	1" EMT						
5	1" EMT Mineralac						
5	1" EMT Connector compression						
2	1" EMT Couplings Compression						
30'	3/4" EMT						
4	3/4" EMT Mineralac						
3	3/4" EMT Compression coupling						
2	3/4" EMT Compression connector						
3	4s 2 1/8" Deep box						

Equipment

A-C Owned / Rental	Hours	A-C Equipment # / Rental Agency	Miles	Description

Subcontractors

Ticket	Company	Subcontract - Direct Job Items

***Approved By Signature**
Customer Representative

***Completed By Signature**
Field Representative

Jason Sitton

Alan Solares

***Approved By Full Name**
Add additional signatures

***Completed By Full Name**

*Additional Signer Signature

Additional Signer Signature

*Additional Signer Full Name
R | 10/23

Additional Signer Full Name



Daily Work Report

DWR ID#: 3546

Draft Approved Rejected

*Required

<p>Image 1</p> 	<p>Image 2</p> 	<p>Image 3</p> 
<p>Image 4</p> 	<p>Image 5</p> 	<p>Image 6</p> 
<p>Image 7</p> 	<p>Image 8</p> 	<p>Image 9</p> 



Daily Work Report

*Required

DWR ID#: 3546

Draft Approved Rejected

Form Routing Details (Spectrum Assignments)

Role	Name	Email
*PM/SSP	LEONARD F ROSA	leonard.rosa@a-celectric.com
*PA	NATASHA R HOBBS	natasha.mizell@a-celectric.com
PE/PC		

Review Status (OFFICE ONLY)

APPROVED **REJECTED**

12-15-2023 7:28 AM

Review Time Stamp

Leonard Rosa

leonard.rosa@a-celectric.com

Reviewer Name

Reviewer Email

Reviewer Comments



A-C Electric Company

CALIFORNIA C-10 LICENSE 99849

ENGINEERING-CONSTRUCTION-TECHNOLOGY-SERVICE

Daily Work Report # 3546

Draft Approved Rejected

Approved By: Leonard Rosa on 12-15-2023 7:28 AM

Submitted By: Leonard Rosa on 12-15-2023 7:28 AM

BR0587

BESSIE OWENS PHASE 3

12-14-2023

Report Date: 12-14-2023

Site/Location: 815 EUREKA ST BAKERSFIELD, CA 93305

Customer: BAKERSFIELD CITY SCHOOL DISTR

CCO No./Area:

Job Home Local: 428

Local Reporting To: 428

Work Complete: Yes / No
Previous Time Submitted: Yes / No

PO #: CR#2.01 PC 0026-1002

Quote T&M

Description of Work:

Building H - Installing new boxes and raceway for power and Data in east storage room per districts request.

Employees

Technician	Dispatch Time	End Time	Class	ST	OT	DT	TT	Total	Adders	Verd
ALAN E SOLARES - SOLAAE	6:30 AM	1:00 PM	GF	6				6		
								0		
								0		
								0		
								0		
								0		
								0		
								0		
								0		
								0		
								0		
								0		
								0		
								0		
								0		
								0		
								0		
								0		
								0		
								0		
								0		

Materials

Qty	Material	Vendor / Truck Stock	Packing Slip #	Qty	Material	Vendor / Truck Stock	Packing Slip #
40'	1" EMT						
5	1" EMT Mineralac						
5	1" EMT Connector compression						
2	1" EMT Couplings Compression						
30'	3/4" EMT						
4	3/4" EMT Mineralac						
3	3/4" EMT Compression coupling						
2	3/4" EMT Compression connector						
3	4s 2 1/8" Deep box						



Daily Work Report # 3546

Draft Approved Rejected

Approved By: Leonard Rosa on 12-15-2023 7:28 AM

Equipment				
A-C Owned / Rental	Hours	A-C Equipment # / Rental Agency	Miles	Description

Subcontractors		
Ticket	Company	Subcontract – Direct Job Items

J Sitton *A Solares*

Approved By:

Jason Sitton
Customer Representative

Completed By:

Alan Solares
Field Representative

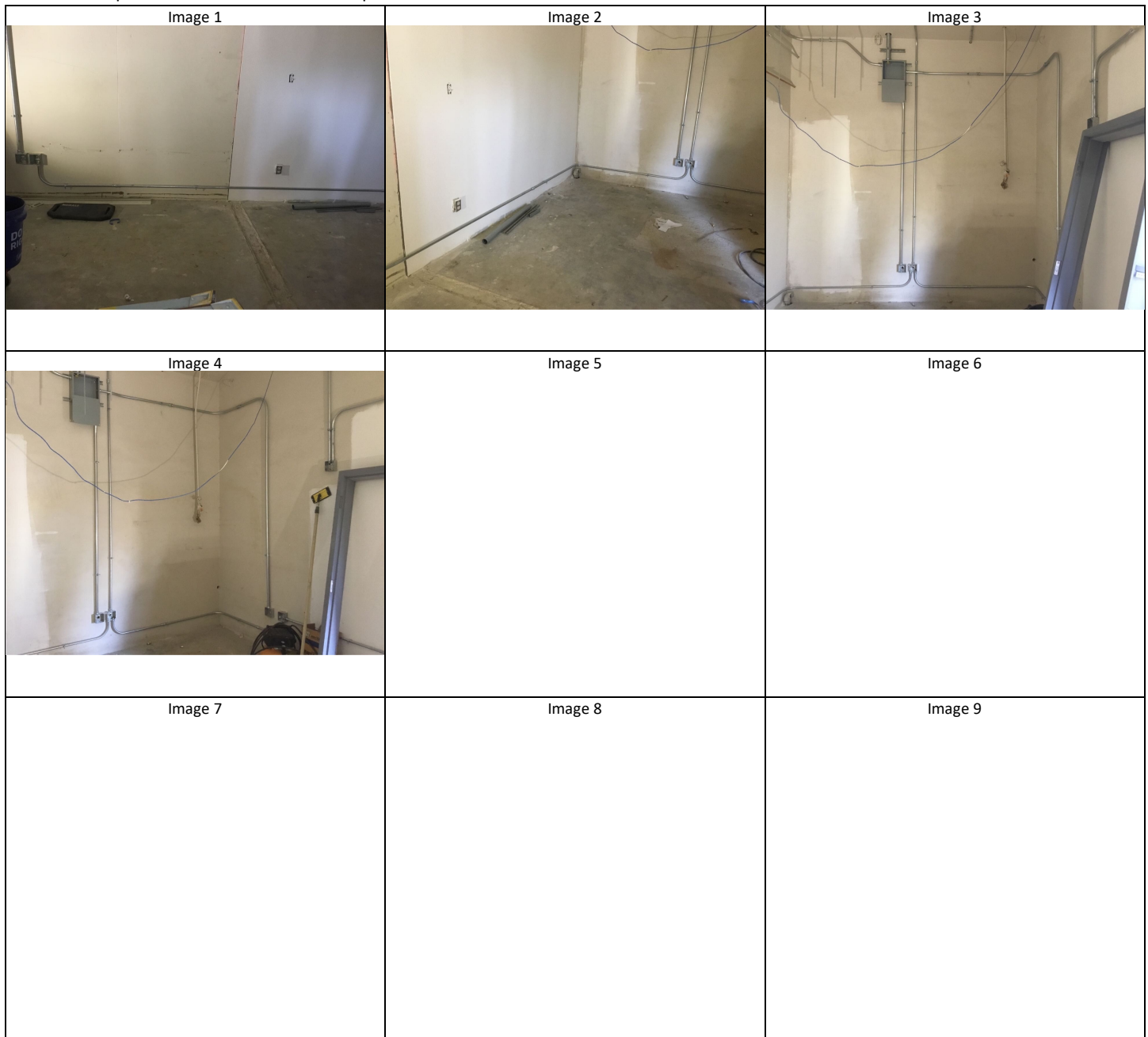











DWR ID#: 3575

Daily Work Report

*Required

Draft Approved Rejected

BR0587

BESSIE OWENS PHASE 3

B

12-15-2023

*Job/WO Number

*Job/WO Name

*Div

*Report Date

815 EUREKA ST BAKERSFIELD, CA 93305

BAKERSFIELD CITY SCHOOL DISTR

2.01 PC 0026-1002

*Site/Location

*Customer

CCO No./Area

428

428

* Quote

T&M

*Job Home Local

*Local Reporting To

PO #

Alan Solares

alan.solares@a-celectric.com

12-15-2023 1:27 PM

*Submitted By

*Submitted By Email

*Submitted Date/Time

*Work Completed? Yes No

*Previous Time Submitted? Yes No

*Description of Work

Building H - Installed new Data and power raceways from Classroom to lower storage room via exterior pathways.
Installing new data and power raceway and boxes at east office room .
Extended low voltage stub outs on south wall to meet new Cable tray.

*Employees (Continued)

Technician	Dispatch Time	End Time	Class	ST	OT	DT	TT	Total	Adders	Verd
ALAN E SOLARES - SOLAAE	1:00 PM	3:00 PM	GF	2				2		
DANNY J ALLEN - ALLEDJ	8:30 AM	3:00 PM	F	6				6		
Ernest Leyva	9:30 AM	3:00 PM	J	5				5		
								0		
								0		
								0		
								0		
								0		
								0		
								0		
								0		
								0		
								0		
								0		



Daily Work Report

*Required

DWR ID#: 3575

Draft Approved Rejected

Materials

Qty	Material	Vendor / Truck Stock	Packing Slip #	Qty	Material	Vendor / Truck Stock	Packing Slip #
10'	2" EMT			4	3/4" EMT Mineralac		
1	2 EMT factory 90			2	4s Deep steel box		
2	2" LB Condulet			1	2" Rlgid coupling		
2	2" Liquid tight connectors			4	1" EMT strut straps		
1	2" EMT Rain tight coupling			1	3/4" EMT strut strap		
3	2"EMT Rain tight Connector						
60'	3/4" EMT						
3	3/4" EMT Rain tight coupling						
4	3/4" EMT Rain tight connector						
2	3/4" EMT Compression coupling						
3	3/4" EMT Compression connector						
20'	1" EMT						
2	1" EMT Compression coupling						
3	1" EMT compression connector						
3	1" EMT Mineralacs						

Equipment

A-C Owned / Rental	Hours	A-C Equipment # / Rental Agency	Miles	Description
Rental	4			Scissor lift

Subcontractors

Ticket	Company	Subcontract - Direct Job Items

***Approved By Signature**

Customer Representative

Jason sitton

***Approved By Full Name**

Add additional signatures

***Completed By Signature**

Field Representative

Alan Solares

***Completed By Full Name**

*Additional Signer Signature

Additional Signer Signature

*Additional Signer Full Name

R | 10/23

Additional Signer Full Name







Daily Work Report

*Required

DWR ID#: 3575

Draft Approved Rejected

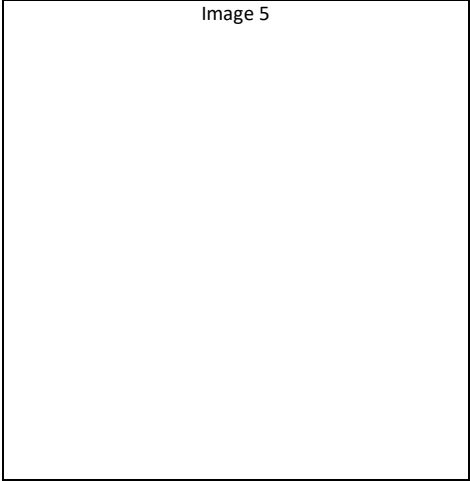
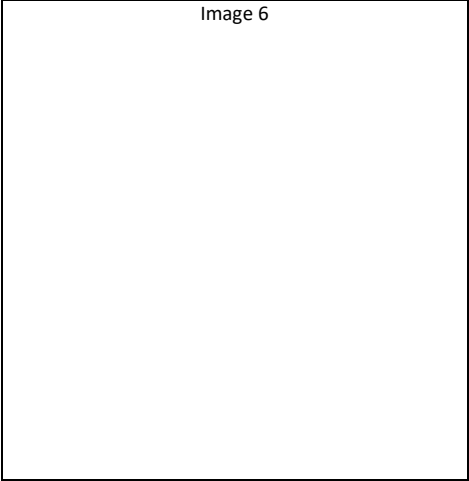
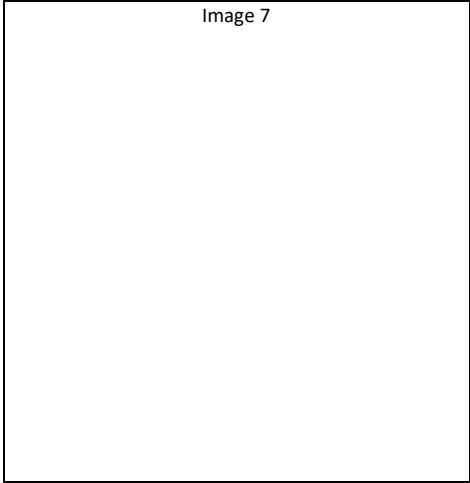
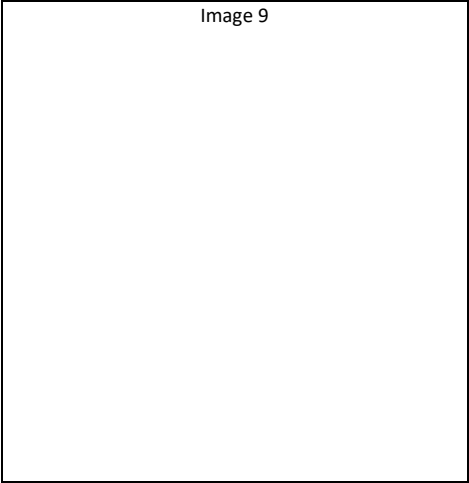
<p>Image 1</p> 	<p>Image 2</p> 	<p>Image 3</p> 
<p>Image 4</p> 	<p>Image 5</p> 	<p>Image 6</p> 
<p>Image 7</p> 	<p>Image 8</p> 	<p>Image 9</p> 



Daily Work Report

*Required

DWR ID#: 3575

Draft Approved Rejected

Form Routing Details (Spectrum Assignments)

Role	Name	Email
*PM/SSP	LEONARD F ROSA	leonard.rosa@a-celectric.com
*PA	NATASHA R HOBBS	natasha.mizell@a-celectric.com
PE/PC		

Review Status (OFFICE ONLY)

APPROVED **REJECTED**

Review Time Stamp

Reviewer Name

Reviewer Email

Reviewer Comments



DWR ID#: 3609

Daily Work Report

*Required

Draft Approved Rejected

BR0587 BESSIE OWENS PHASE 3 B 12-18-2023

*Job/WO Number *Job/WO Name *Div *Report Date

815 EUREKA ST BAKERSFIELD, CA 93305 BAKERSFIELD CITY SCHOOL DISTR 2.01 PC 0026-1002

*Site/Location *Customer CCO No./Area

428 428 * Quote T&M

*Job Home Local *Local Reporting To PO #

Alan Solares alan.solares@a-celectric.com 12-18-2023 2:01 PM

*Submitted By *Submitted By Email *Submitted Date/Time

*Work Completed? Yes No *Previous Time Submitted? Yes No

***Description of Work**

Building H - Pulled branch wire for power to east office and storage . As well as installed new conduit to new light and light switch since old conduit run was removed to install new Drywall. As well as installed new Receptacles in office and storage room.

***Employees (Continued)**

Technician	Dispatch Time	End Time	Class	ST	OT	DT	TT	Total	Adders	Verd
ALAN E SOLARES - SOLAAE	6:30 AM	10:30 AM	GF	4				4		
ERNEST J LEYVA JR - LEYVEJ	6:30 AM	11:30 AM	J	5				5		
MORGAN D SEARLES - SEARMD	6:30 AM	11:30 AM	A3	5				5		
								0		
								0		
								0		
								0		
								0		
								0		
								0		
								0		
								0		
								0		
								0		
								0		
								0		
								0		
								0		
								0		
								0		
								0		
								0		
								0		
								0		



Daily Work Report

*Required

DWR ID#: 3609

Draft Approved Rejected

Materials

Qty	Material	Vendor / Truck Stock	Packing Slip #	Qty	Material	Vendor / Truck Stock	Packing Slip #
30'	3/4' EMT						
3	3/4" EMT Compression Coupling						
4	3/4" EMT Compression Connector						
4	3/4" EMT Mineralacs						
865'	#12 THHN Solid Wire						
1	4s 2 1/8" Deep box						
4	4s industrial raise duplex cover						
2	4s Blanks						
2	4s industrial raise decora cover						
20	Red wing wire nuts						

Equipment

A-C Owned / Rental	Hours	A-C Equipment # / Rental Agency	Miles	Description
Rental	2	Scissor lift		

Subcontractors

Ticket	Company	Subcontract - Direct Job Items

***Approved By Signature**
 Customer Representative
 Jason Sitton

***Completed By Signature**
 Field Representative
 Alan Solares

***Approved By Full Name**
 Add additional signatures

***Completed By Full Name**

*Additional Signer Signature

Additional Signer Signature

*Additional Signer Full Name
 R | 10/23

Additional Signer Full Name



Daily Work Report

*Required

DWR ID#: 3609

Draft Approved Rejected

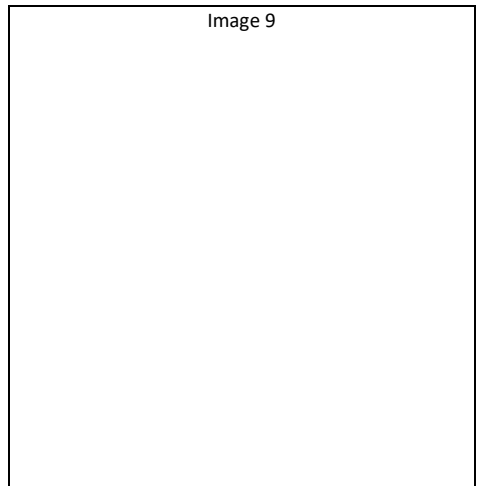
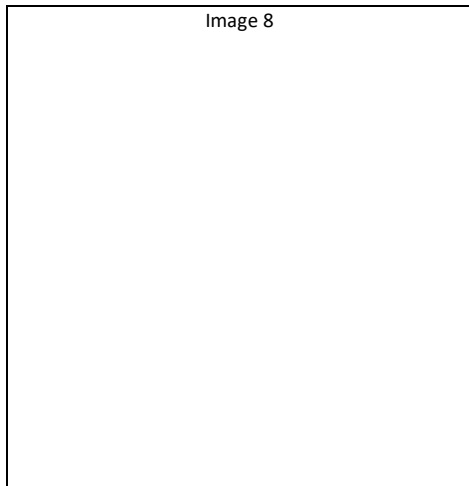
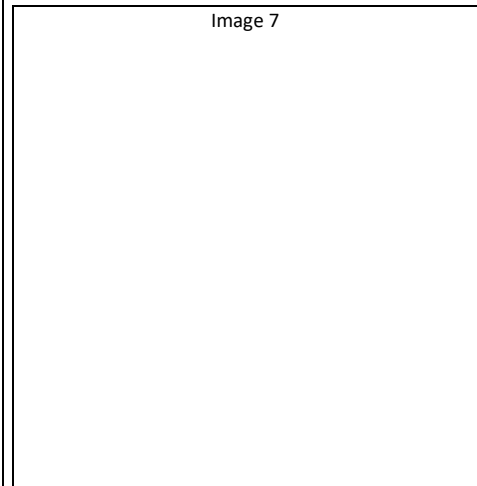
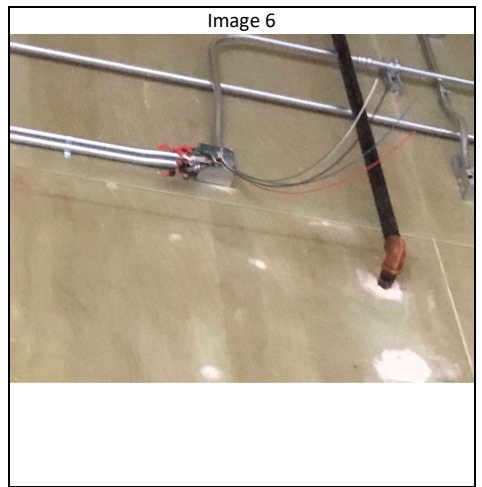
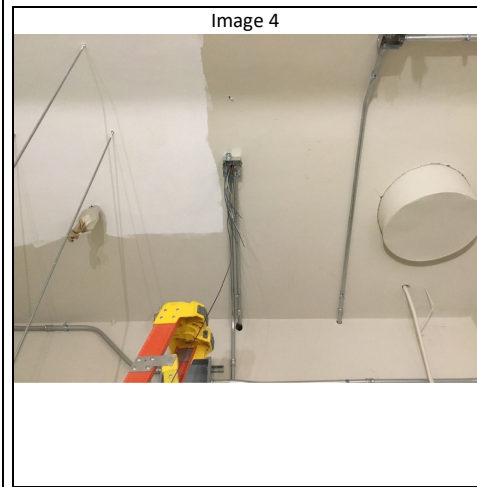
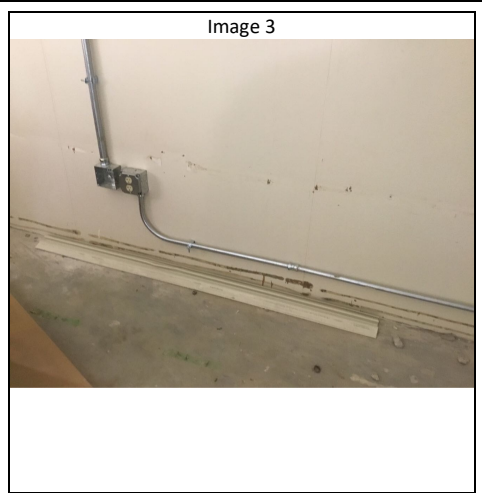



Daily Work Report

*Required

DWR ID#: 3609

Draft Approved Rejected

Form Routing Details (Spectrum Assignments)

Role	Name	Email
*PM/SSP	LEONARD F ROSA	leonard.rosa@a-celectric.com
*PA	NATASHA R HOBBS	natasha.mizell@a-celectric.com
PE/PC		

Review Status (OFFICE ONLY)

APPROVED **REJECTED**

Review Time Stamp

Reviewer Name

Reviewer Email

Reviewer Comments