

## REQUEST FOR QUOTATION

(Revised June 2019)

**Date:** 04/08/2024 **M&O Employee Requesting Quote:** Leonard Zasoski, Jr.

**Project Name:** Curran Elementary Asphalt Slurry & Restriping

**Quote Due Date:** April 12, 2024 2:00pm **Quote is valid until:** \_\_\_\_\_

Pursuant to Labor Code § 1720 et. seq., this work is considered a “Public Work” and is subject to the payment of prevailing wages if the total project cost is over \$1,000. Proof of a valid Contractor/Specialty License, DIR Registration, Worker’s Compensation, and liability insurance is required before work can begin.

If awarded, you will be required to enter certified payroll reports (electronically) into the Department of Industrial Relations (DIR) eCPR website located at: <https://apps.dir.ca.gov/ecpr/DAS/AltLogin>

Quantity	Description/Scope of Work to be Performed	Unit Price	Extended Price
	1. Provide a base bid for the asphalt slurry and restriping. 2. Provide an alternate bid for filling cracks and patching potholes. <b>Project will be awarded on the base bid only.</b> <ul style="list-style-type: none"> <li>• Attachment “A” showing the area for the Asphalt Slurry</li> <li>• Attachment “B” project schedule.</li> <li>• Attachment “C” scope of work.</li> </ul>		
(Attach additional sheets if necessary)	<b>BASE BID</b>		
(Attach additional sheets if necessary)	<b>ALTERNATE #1</b>		

**If the District accepts this Quotation for services to be rendered to the District under the amount of \$60,000, I agree with the terms and conditions of the Bakersfield City School District’s Field Contract for Services. (A sample contract will be provided upon request.)**

If applicable, initial to acknowledge receipt of addenda(s): #1 \_\_\_\_\_, #2 \_\_\_\_\_, #3 \_\_\_\_\_, and #4 \_\_\_\_\_.

I certify that I have inspected the work site; have met with the District representative; and fully understand the entire scope of work to be performed. I also confirm that I possess all of the proper licenses and certifications that are necessary to complete this work.

Please type or print legibly

Company Name: \_\_\_\_\_

Address: \_\_\_\_\_

Contractor’s License No.: \_\_\_\_\_ DIR Registration No.: \_\_\_\_\_ Tax ID: \_\_\_\_\_

Contact Person: \_\_\_\_\_ Phone No: \_\_\_\_\_ Fax No.: \_\_\_\_\_

E-mail address (Must include): \_\_\_\_\_

Signature of Authorized Person: \_\_\_\_\_ Date: \_\_\_\_\_

## REQUEST FOR QUOTATION (cont.)

(Revised January 2019)

**DIR Classification(s) of workers to be utilized.  
Check all that apply.**

<input type="checkbox"/> Asbestos <input type="checkbox"/> Cement Masons <input type="checkbox"/> Elevator Mechanic <input type="checkbox"/> Landscape Maint. <input type="checkbox"/> Pipe Trades/Plumber <input type="checkbox"/> Sound/Communications <input type="checkbox"/> Tile Workers	<input type="checkbox"/> Bricklayers <input type="checkbox"/> Drywall Finisher <input type="checkbox"/> Glazier <input type="checkbox"/> Operating Engineer <input type="checkbox"/> Plaster <input type="checkbox"/> Surveyors	<input type="checkbox"/> Carpenters <input type="checkbox"/> Drywall Lather <input type="checkbox"/> Iron Worker <input type="checkbox"/> Modular Furn. Installer <input type="checkbox"/> Roofers <input type="checkbox"/> Teamster	<input type="checkbox"/> Carpet/Linoleum <input type="checkbox"/> Electrician <input type="checkbox"/> Laborer <input type="checkbox"/> Painter <input type="checkbox"/> Sheet metal/HVAC <input type="checkbox"/> Telecom Technician
--	--	---	--

Classifications and wage rates can be found at: <http://www.dir.ca.gov/oprl/PWD/index.htm>

DIR Prevailing Wage Hot Line: (415) 703-4774

**Important Notice:** California new law (SB 854) provides that, "A contractor or subcontractor shall not be qualified to bid on, be listed in a bid proposal, subject to the requirements of Section 4104 of the Public Contract Code, or engage in the performance of any contract for public work, as defined in this chapter, unless currently registered and qualified to perform public work pursuant to Labor Code Section 1725.5." Please go to <http://www.dir.ca.gov/Public-Works/PublicWorks.html> for more information and to register. This project is subject to monitoring by the Department of Industrial Relations.

BCSD Office Use:

**Accepted by Bakersfield City School District:**

Print Name and Title: Leonard Zasoski, Jr. – Assistant Director II, Maintenance, Operations & Facilities

Signature: \_\_\_\_\_ Date: \_\_\_\_\_

Budget Code: \_\_\_\_\_ PO/Contract No.: \_\_\_\_\_

Est. Project Start Date: \_\_\_\_\_ Est. Project End Date: \_\_\_\_\_

PWC-100 Processing Date: \_\_\_\_\_

PWC-100 Data Entry Website: <https://www.dir.ca.gov/pwc100ext/>

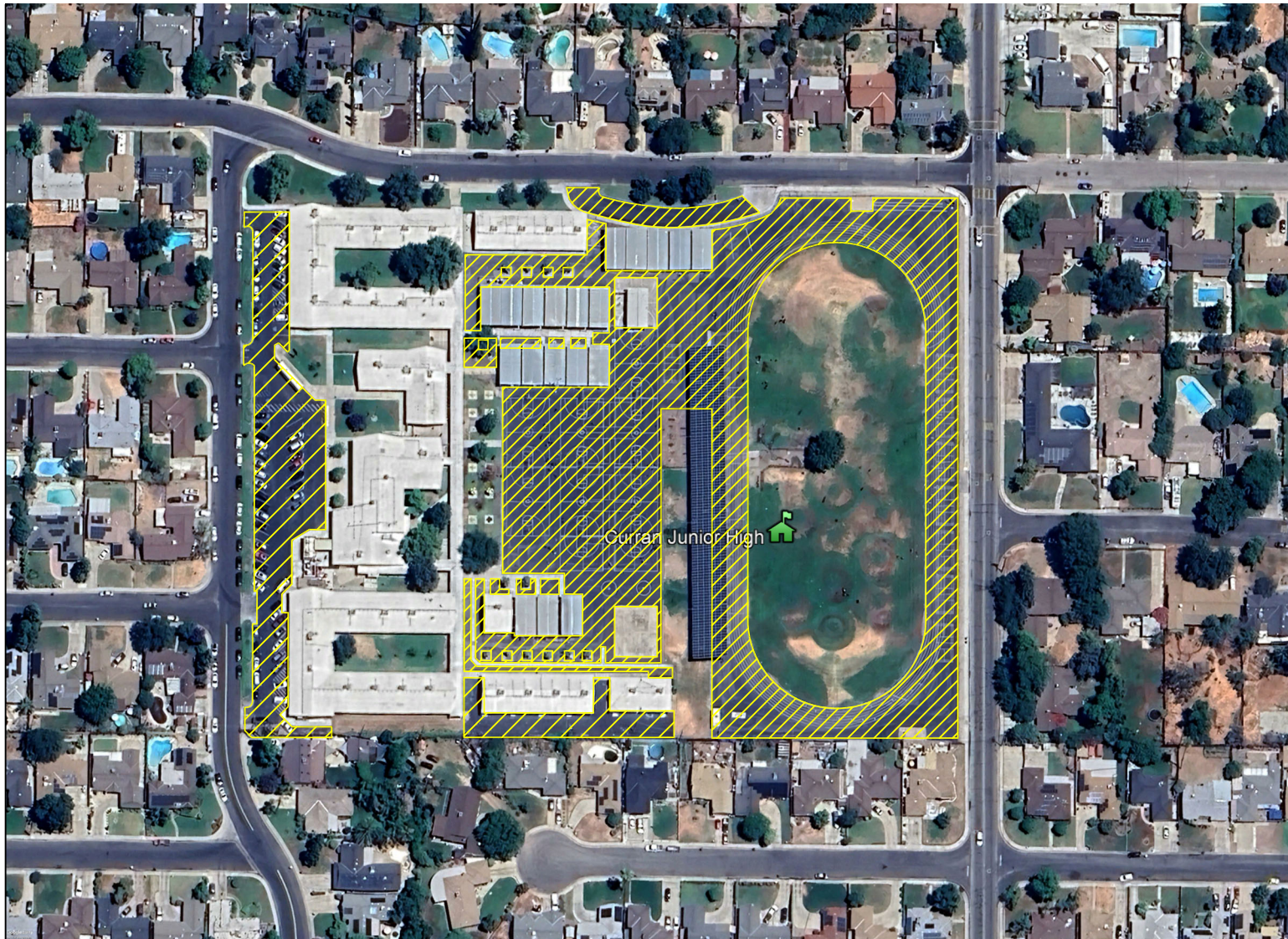

Asphalt Area: ± 205,050 sq. ft.

CURRAN JUNIOR HIGH

**ASPHALT SLURRY**

**3-13-24**

Attachment "A"







Activity ID	Act. Assignment	Activity Name	Original Duration	Start	Finish	J	F	M	A	M	J	J	A	S	O	N	D	J	F	M	A	M	J	J	A	S	O	N	D	J	F	M	A	M	J	J	A	S	O	N	D	J
<b>Asphalt Slurry Projects Starting After July 1st</b>			24	01-Jul-24	01-Aug-24	▼ 01-Aug-24, Asphalt Slurry Projects Starting After July 1st																																				
<b>Garza</b>			17	01-Jul-24	23-Jul-24	▼ 23-Jul-24, Garza																																				
G-1000	General	Start Construction	0	01-Jul-24*		◆ Start Construction																																				
G-1010	BP 01 Asphalt Slurry	Clean Paving Areas	3	01-Jul-24	03-Jul-24	▮ Clean Paving Areas																																				
G-1060	BP 01 Asphalt Slurry	Alternate 1 Patch Pot Holes & Cracks over 1/2" Wide	3	04-Jul-24	08-Jul-24	▮ Alternate 1 Patch Pot Holes & Cracks over 1/2" Wide																																				
G-1020	BP 01 Asphalt Slurry	Apply Slurry Coat	5	08-Jul-24	15-Jul-24	▮ Apply Slurry Coat																																				
G-1030	BP 01 Asphalt Slurry	Slurry Cure Time	3	15-Jul-24	18-Jul-24	▮ Slurry Cure Time																																				
G-1040	BP 01 Asphalt Slurry	Stripe Playfield & Parking Area	3	18-Jul-24	23-Jul-24	▮ Stripe Playfield & Parking Area																																				
G-1050	General	Project Complete	0		23-Jul-24	◆ Project Complete																																				
<b>Harris</b>			17	05-Jul-24	29-Jul-24	▼ 29-Jul-24, Harris																																				
H-1060	General	Start Construction	0	05-Jul-24		◆ Start Construction																																				
H-1070	BP 01 Asphalt Slurry	Clean Paving Areas	3	05-Jul-24	09-Jul-24	▮ Clean Paving Areas																																				
H-1130	BP 01 Asphalt Slurry	Alternate 1 Patch Pot Holes & Cracks over 1/2" Wide	3	10-Jul-24	12-Jul-24	▮ Alternate 1 Patch Pot Holes & Cracks over 1/2" Wide																																				
H-1080	BP 01 Asphalt Slurry	Apply Slurry Coat	5	12-Jul-24	19-Jul-24	▮ Apply Slurry Coat																																				
H-1090	BP 01 Asphalt Slurry	Slurry Cure Time	3	19-Jul-24	24-Jul-24	▮ Slurry Cure Time																																				
H-1100	BP 01 Asphalt Slurry	Stripe Playfield & Parking Area	3	24-Jul-24	29-Jul-24	▮ Stripe Playfield & Parking Area																																				
H-1110	General	Project Complete	0		29-Jul-24	◆ Project Complete																																				
<b>Jefferson</b>			17	10-Jul-24	01-Aug-24	▼ 01-Aug-24, Jefferson																																				
J-1000	General	Start Construction	0	10-Jul-24		◆ Start Construction																																				
J-1010	BP 01 Asphalt Slurry	Clean Paving Areas	3	10-Jul-24	12-Jul-24	▮ Clean Paving Areas																																				
J-1060	BP 01 Asphalt Slurry	Alternate 1 Patch Pot Holes & Cracks over 1/2" Wide	3	15-Jul-24	17-Jul-24	▮ Alternate 1 Patch Pot Holes & Cracks over 1/2" Wide																																				
J-1020	BP 01 Asphalt Slurry	Apply Slurry Coat	5	17-Jul-24	24-Jul-24	▮ Apply Slurry Coat																																				
J-1030	BP 01 Asphalt Slurry	Slurry Cure Time	3	24-Jul-24	29-Jul-24	▮ Slurry Cure Time																																				
J-1040	BP 01 Asphalt Slurry	Stripe Playfield & Parking Area	3	29-Jul-24	01-Aug-24	▮ Stripe Playfield & Parking Area																																				
J-1050	General	Project Complete	0		01-Aug-24	◆ Project Complete																																				
<b>Washington Middle School</b>			150	15-Jan-24	14-Aug-24	▮ Washington Middle School																																				
<b>McKinley Projects</b>			152	15-Jan-24	14-Aug-24	▮ McKinley Projects																																				
<b>Cato - Sport Court Restripe</b>			89	01-Apr-24	05-Aug-24	▮ Cato - Sport Court Restripe																																				
<b>Emerson Projects</b>			69	18-Mar-24	21-Jun-24	▮ Emerson Projects																																				
<b>Fall Material @ Elementary Playgrounds</b>			104	19-Feb-24	15-Jul-24	▮ Fall Material @ Elementary Playgrounds																																				
<b>Fall Mats @ Elementary Playgrounds</b>			94	04-Mar-24	15-Jul-24	▮ Fall Mats @ Elementary Playgrounds																																				
<b>Site Sweeping</b>			82	15-Apr-24	08-Aug-24	▮ Site Sweeping																																				

# Curran - Asphalt Slurry 2024

## Scope of Work

### General Items:

- Summer working hours shall be 6:00 a.m. to 2:30 p.m. or on an agreed upon time between the contractor and the district.
- **Construction schedule provided by BCSD. See Attachment "B"**
- Apply two coats of slurry with slurry buggy over at each site.
- Thoroughly clean the asphalt prior to the slurry application.
- Slurry material not to be greater than 25%.
- No line bleed through from existing striping.
- Contractor will redo all striping covered by the slurry to match existing layouts after the asphalt slurry work.
- Prior to asphalt slurry placement, contractor to field verify and confirm layout of all markings on the pavement by field measurements and pictures.
- See **Attachment "A"** for area to receive the slurry coat. **Note: Contractor shall be responsible for all quantities and measurements.**

### Alternate:

- Provide an alternate bid to patch asphalt cracks  $\frac{1}{2}$ " and larger, potholes prior to the slurry application. **Note: Project will be awarded on the base bid only.**
- If you would like to visit the site, please contact Brenda Orozco at (661)631-5883 to schedule the site visit.

### Protection:

- The Contractor shall always take all precautions to avoid damaging structures around the work area. The Contractor shall be responsible for, and liable for, all damage or ill effects caused by a lack of adequate protection against the hazards associated with their work. The Contractor shall carry adequate insurance and he shall protect the district from all liens or damages arising from or caused by his work.

### Disposal:

- The Contractor shall thoroughly clean the area as work progresses. After completion of work, the Contractor shall remove all debris resulting from this work and shall remove all splatters or spills from other surfaces adjacent to the work. The buildings and the site premises shall be left in a condition that is acceptable to the district.