

Glenn Hartzell - Architect, Inc.

ARCHITECT

JTS

7001 Redwood Drive, Redwood City, CA 94061
 P.O. Box 41708, Richmond, CA 94804-1708
 (415) 882-8870 Fax: (415) 882-8874

CONSTRUCTION

ROOF PLAN

MODULAR BUILDING
 MODEL #960 S

JOB NO. 288
 SHEET NO. A2.0

DATE 12-8-99 DRAWN J.A.

KEY NOTES

- 1 24 GA. GUTTER WITH CLOSED ENDS
- 2 26 GA. DOWNSPOUT
- 3 PARAPET WALL W/ 26 GA. SHEET METAL CAP
- 4 WALL LINE (BELOW)
- 5 26 GA. STANDING SEAM METAL ROOFING (SEE SPECS.)
- 6 PLYWOOD CANT DOWN AT PARAPET WALL
- 7 26 GA. RIDGE CAP PER METAL ROOFING MANUFACTURER REQUIREMENTS
- 8 26 GA. STANDING SEAM TRANSITION PANEL WITH CUPS PER METAL ROOFING MANUFACTURER REQUIREMENTS

FILE NO. A02-101724
 IDENTIFICATION STAMP
 DIV. OF THE STATE ARCHITECTS
 OFFICE OF REGULATION SERVICES
 DATE MAR. 0 9 1999

REVISIONS	D.S.A.

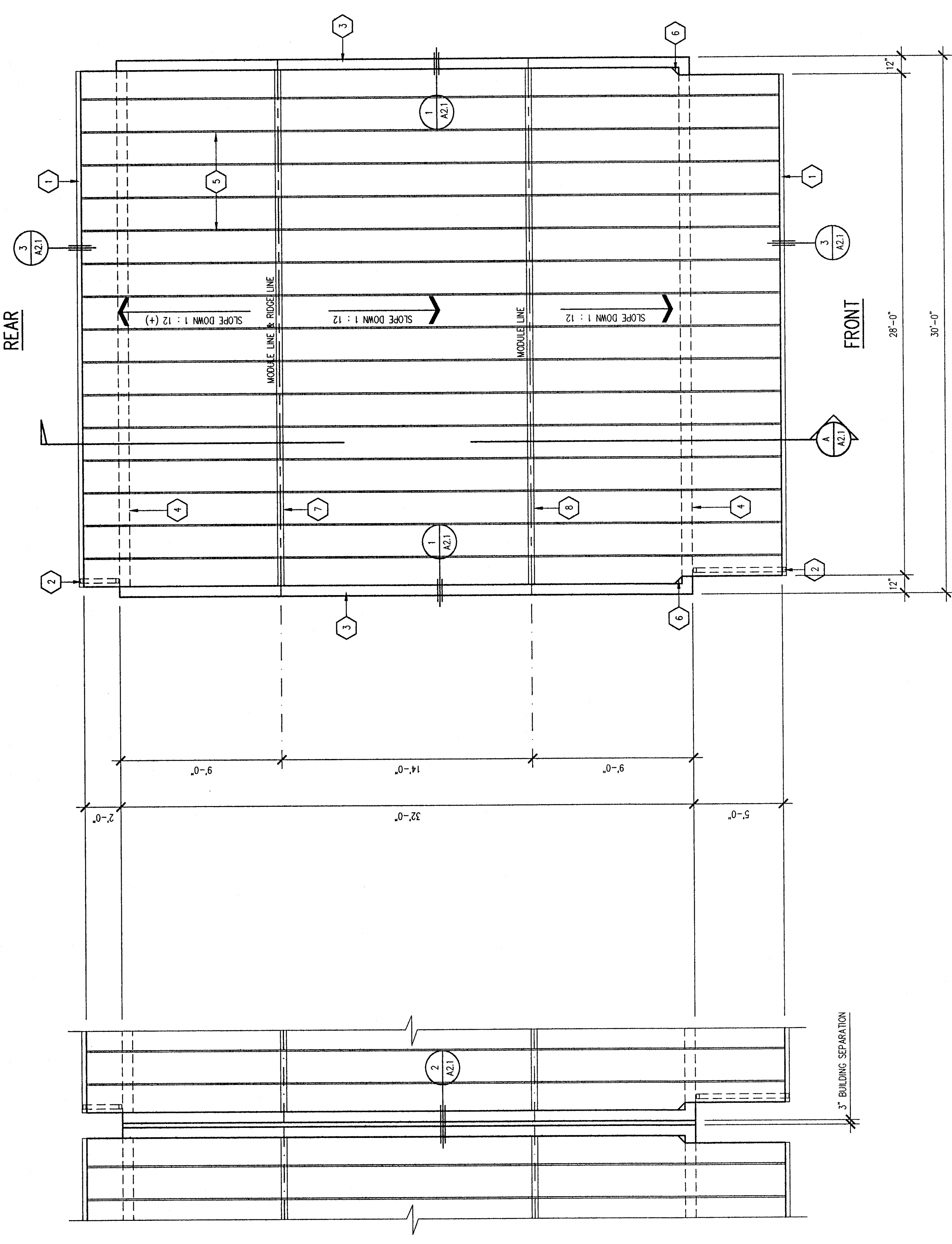

CONDITION @ ADJACENT BUILDINGS
PARTIAL ROOF PLANS
 SCALE : 1/4" = 1'-0"

ROOF PLAN
 SCALE : 1/4" = 1'-0"