

**BAKERSFIELD CITY SCHOOL DISTRICT
(10) 24X40 TEMPORARY PORTABLE CLASSROOMS
AT ROOSEVELT ELEMENTARY SCHOOL
BAKERSFIELD, KERN COUNTY, CALIFORNIA**

BID OPENING:
May 9th, 2024 at 11:00am

Job No. 1317.1
Appl. No. 15-6
File No. 03-123198

ADDENDUM NO. #01

NOTICE TO CONTRACTORS FIGURING THIS WORK

You are hereby notified of the following changes in the plans and specifications, which shall take precedence over anything to the contrary therein.

- 1-1) Refer to DSA Approved Drawings, Sheet No. C2 GRADING PLAN – NORTH PORTABLES AND A2 PARTIAL SITE PLAN AND PARTIAL DEMO SITE PLAN – “B” PARTIAL DEMO PLAN;
- a. ADD: Demolition of existing tree and rootball shown in track and infill and compact as required for AC Paving shown on Plans. See attached Drawing No. 01.
- 1-2) Refer to DSA Approved Drawings, Sheet No. A2 PARTIAL SITE PLAN AND PARTIAL DEMO SITE PLAN – “A” PARTIAL SITE PLAN;
- a. ADD: Redwood header to existing tree scheduled to remain in asphalt as indicated per attached Drawing No. 2.
- 1-3) Refer to DSA Approved Drawings, Sheet No. E1.00 ELECTRICAL SITE PLAN, SYMBOL LEGEND AND NOTES;
- a. REVISE: MSB to be “EXISTING MSB TO REMAIN ADD 350/3C.B.” in lieu of “REPLACE EXISTING MSB” as indicated per attached Drawing No. 03.
- b. ADD: N40 PPB, conduit & F08 ground rod box as indicated per attached Drawing No. 03.
- c. ADD: Flex conduit for power between Buildings as indicated per attached Drawing No. 04.
- d. DELETE: Words “MINIMUM 2’-8” BETWEEN FACES OF TWO RELOCATABLES TYPICAL” for flex conduit shown to right of Building R-11 as indicated per attached Drawing No. 04.
- e. DELETE: Words “MINIMUM 2’-8” BETWEEN FACES OF TWO RELOCATABLES TYPICAL” for flex conduit shown to right of Building R-20 as indicated per attached Drawing No. 05.
- f. ADD: Flex conduit for signal conduit at Building R-16 as indicated per attached Drawing No. 05.
- g. REVISE: Note “SURFACE ON BACK OF BLDG TYP” shown to the left of Building R-17 as indicated per attached Drawing No. 05.

CONFORMANCE WITH SPECIFICATIONS

All work shall be in conformance with the specifications as they apply to work of a similar nature.

SCARCHITECT, INC.

1601 New Stine Road, Ste. 280
Bakersfield, CA 93309

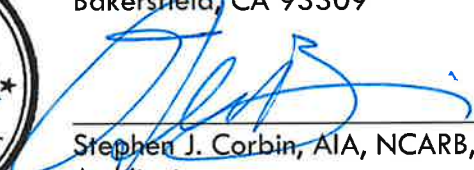

Stephen J. Corbin, AIA, NCARB, LEED-AP BD+C
Architect

BANK STREET

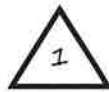
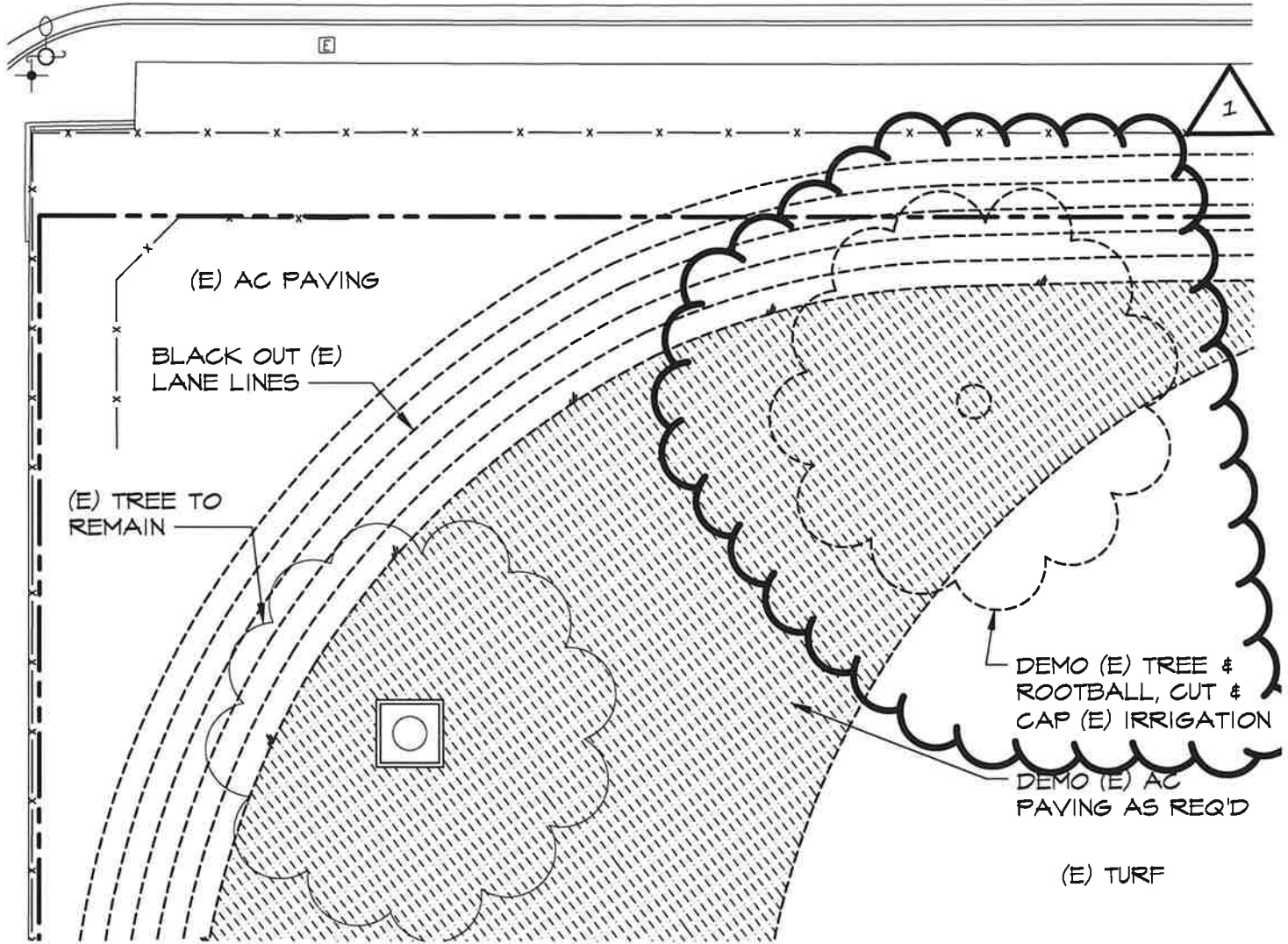

ADD TREE DEMOLITION

ITEM • 1-1a

REF. DSA APPROVED DRAWING, SHEET A2



PLAN NORTH

PARTIAL DEMO SITE PLAN SCALE : 1" = 20'-0"



1601 NEW STINE RD., STE 280
BAKERSFIELD, CA 93309
FAX: (661) 397-4378
PH: (661) 397-4377



ADDENDUM NO. 01 (10) 24x40 TEMPORARY PORTABLE CLASSROOMS AT ROOSEVELT ELEMENTARY 2324 VERDE STREET BAKERSFIELD CITY SCHOOL DISTRICT BAKERSFIELD, KERN COUNTY, CALIFORNIA	JOB NO: 1317.1	DATE: 4/17/24
	APPL#: 03-123198	FILE#: 15-6
DWG NO:		01

BANK STREET

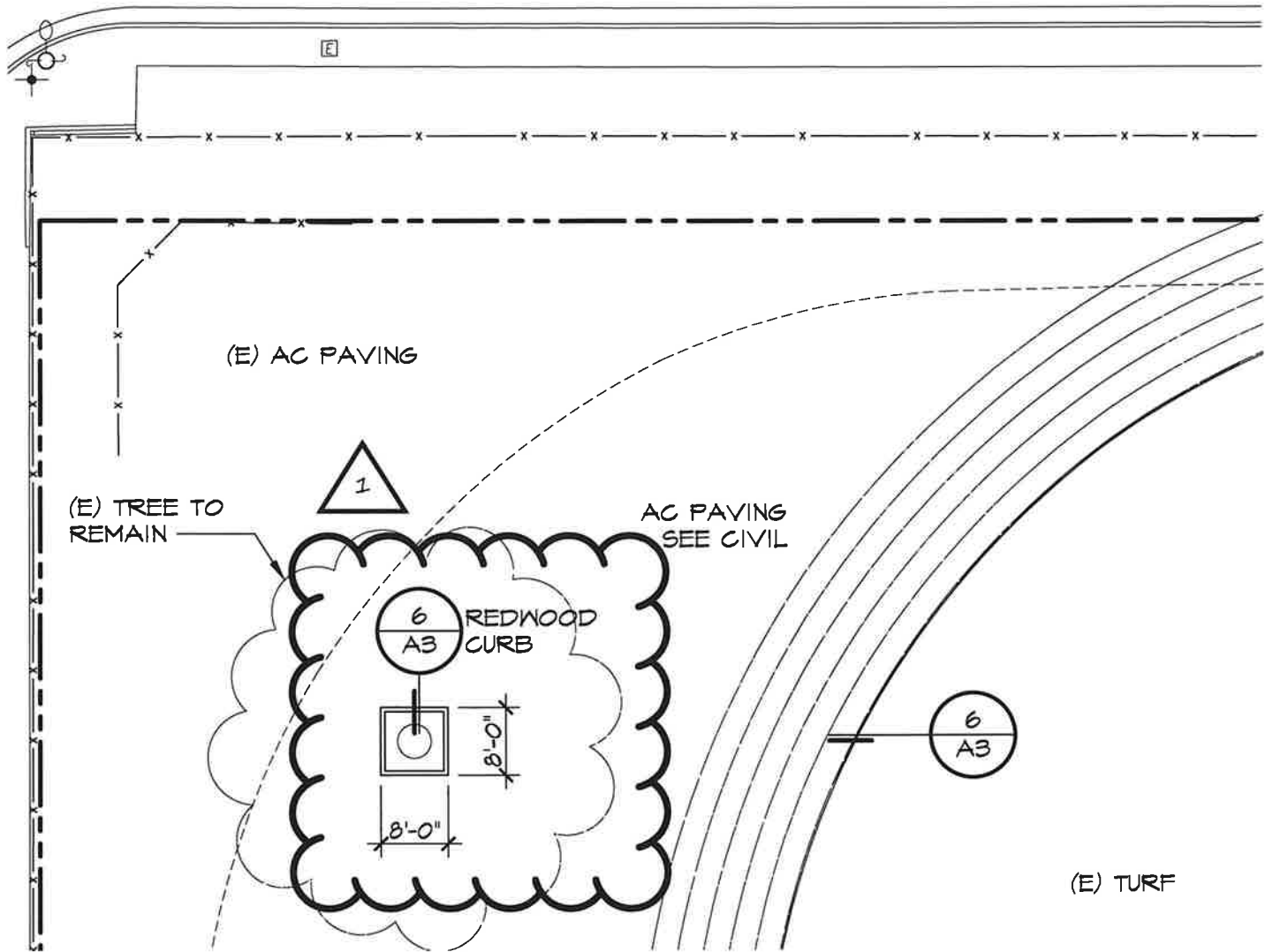

PLAN NORTH

PARTIAL SITE PLAN

SCALE : 1" = 20'-0"



1601 NEW STINE RD., STE 288
 BAKERSFIELD, CA 93309
 FAX: (661) 397-4378
 PH: (661) 397-4377



ADDENDUM NO. 01 (10) 24x40 TEMPORARY PORTABLE CLASSROOMS AT ROOSEVELT ELEMENTARY 2324 VERDE STREET BAKERSFIELD CITY SCHOOL DISTRICT BAKERSFIELD, KERN COUNTY, CALIFORNIA	JOB NO: 1317.1	DATE: 4/17/24
	APPL#: 03-123198	FILE#: 15-6
DWG NO:		02

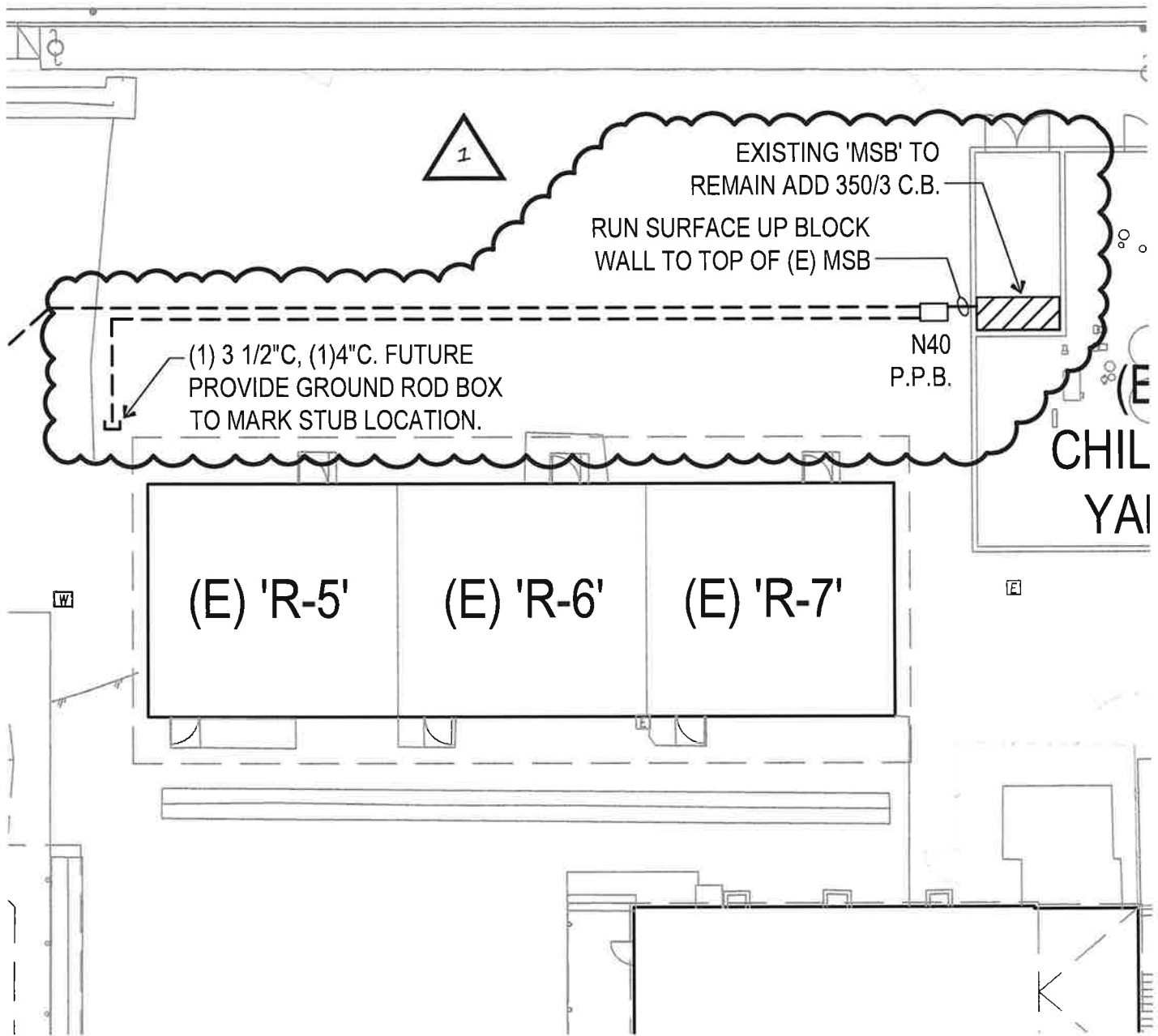

ELECTRICAL SITE PLAN

SCALE : 1" = 20'-0"

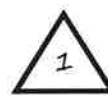
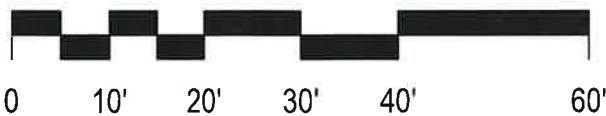

REVISE MSB AND
ADD SPARE
CONDUIT AND PPB

ITEM • 1-3a and 3b
REF. DSA APPROVED
DRAWING, SHEET E1.00



1601 NEW STINE RD., STE 200
BAKERSFIELD, CA 93309
FAX: (661) 397-4378
PH: (661) 397-4377



ADDENDUM NO. 01 (10) 24x40 TEMPORARY PORTABLE CLASSROOMS AT ROOSEVELT ELEMENTARY 2324 VERDE STREET BAKERSFIELD CITY SCHOOL DISTRICT BAKERSFIELD, KERN COUNTY, CALIFORNIA	JOB NO: 1317.1	DATE: 4/22/24
	APPL#: 03-123198	FILE#: 15-6
DWG NO: <h1 style="font-size: 2em;">03</h1>		

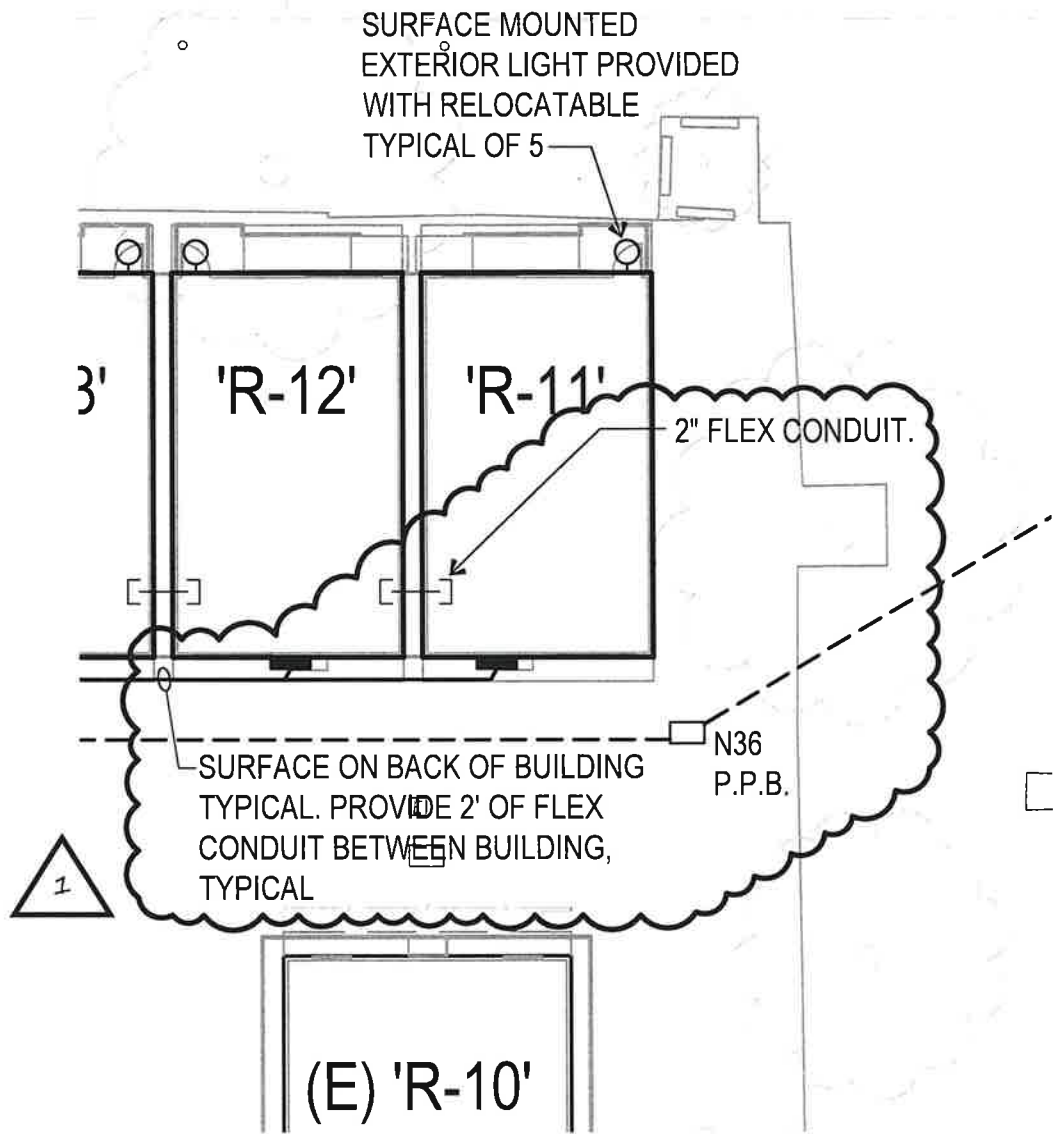

ELECTRICAL SITE PLAN

SCALE : 1" = 20'-0"

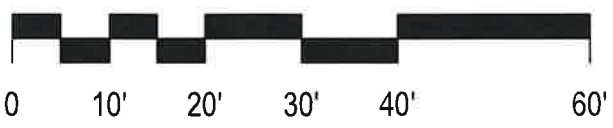

1 ADD FLEX CONDUIT

ITEM • 1-3c and 3d
REF. DSA APPROVED DRAWING, SHEET E1.00

ARCHITECT
S
1601 NEW STINE RD., STE 280
BAKERSFIELD, CA 93309
FAX: (661) 397-4378
PH: (661) 397-4377



ADDENDUM NO. 01	JOB NO: 1317.1	DATE: 4/22/24
	APPL#: 03-123198	FILE#: 15-6
(10) 24x40 TEMPORARY PORTABLE CLASSROOMS AT ROOSEVELT ELEMENTARY		DWG NO: 04
2324 VERDE STREET BAKERSFIELD CITY SCHOOL DISTRICT BAKERSFIELD, KERN COUNTY, CALIFORNIA		

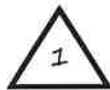

SURFACE ON BACK OF BLDG. TYP. PROVIDE 2 OF FLEX CONDUIT BETWEEN BUILDING, TYPICAL.

SEE DET. 5
E1.10

SIGNAL TC
DIST. BD. 'DP1'

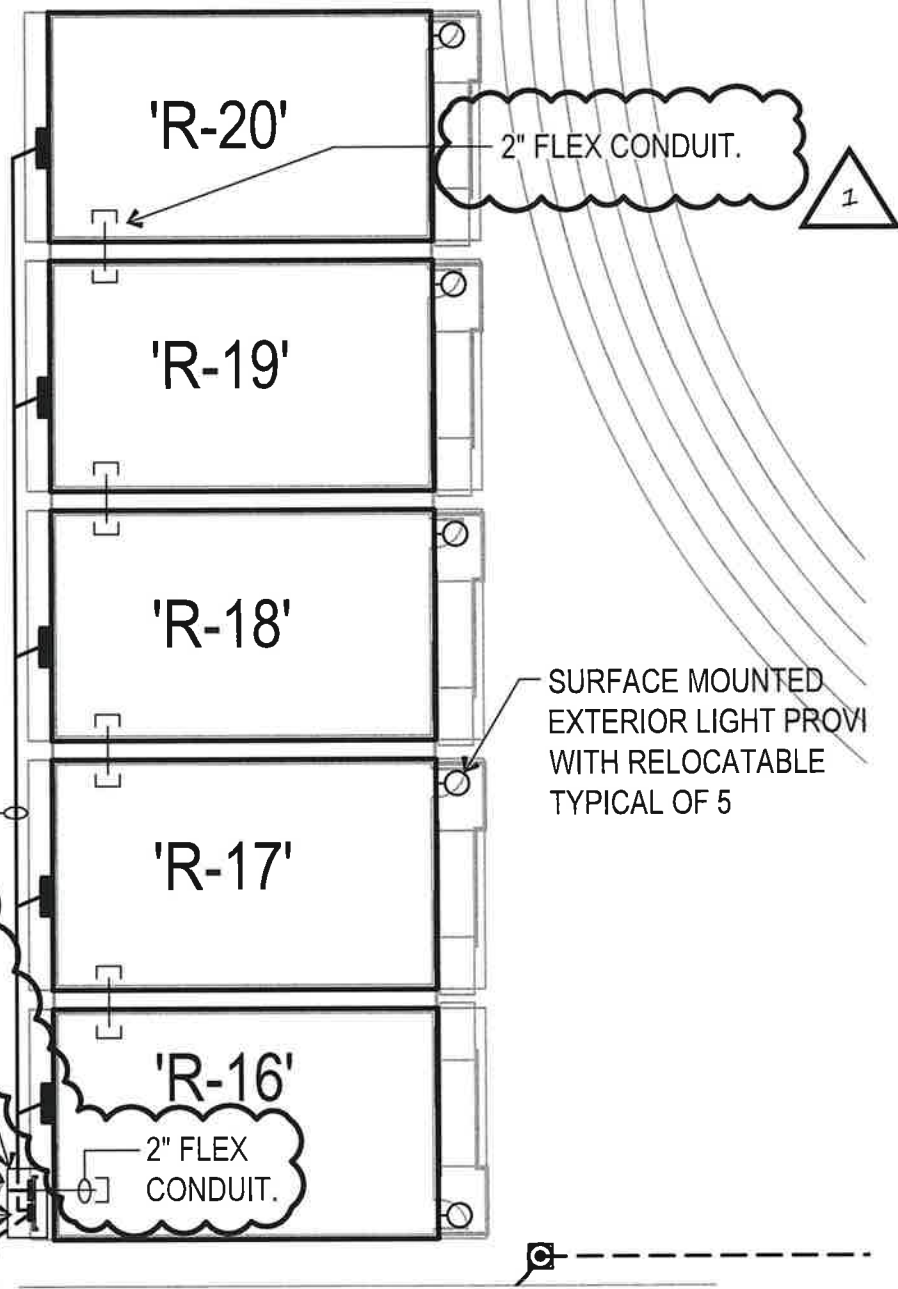

ELECTRICAL SITE PLAN

SCALE : 1" = 20'-0"

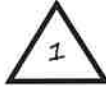
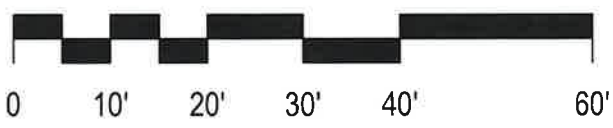

ADD FLEX CONDUIT

ITEM • 1-3e, 3f, 3g
REF. DSA APPROVED
DRAWING, SHEET E1.00



1601 NEW STINE RD., STE 280
BAKERSFIELD, CA 93309
FAX: (661) 397-4378
PH: (661) 397-4377



ADDENDUM NO. 01		JOB NO: 1317.1	DATE: 4/22/24
(10) 24x40 TEMPORARY PORTABLE CLASSROOMS AT ROOSEVELT ELEMENTARY		APPL#: 03-123198	FILE#: 15-6
2324 VERDE STREET BAKERSFIELD CITY SCHOOL DISTRICT BAKERSFIELD, KERN COUNTY, CALIFORNIA		DWG NO: 05	