

13
A1.04

9
A1.04

5
A1.04

1
A1.04

REDWOOD HEADER DETAIL
DSM8
SCALE: 1" = 1'-0"

AC PAVING AT EXISTING SLAB
A100106A DSM8
SCALE: 1 1/2" = 1'-0"

ROOM ID SIGNAGE
ADA100-25
SCALE: N.T.S.

10
A1.04

6
A1.04

WHEEL STOP
ADA100-07
SCALE: 1 1/2" = 1'-0"

CONCRETE SLAB/ WALK DETAIL
ADT006 DSM8
SCALE: 1 1/2" = 1'-0"

14
A1.04

11
A1.04

7
A1.04

3
A1.04

TYPICAL VEHICLE ACCESSIBLE PARKING STALL SIGN
ADA100-05
SCALE: 3/4" = 1'-0"

CONCRETE JOINTS
ADT007 DSM4
SCALE: 3" = 1'-0"

TYPICAL EXTERIOR DOOR SIGNAGE
ADA200-13
SCALE: 3/8" = 1'-0"

15
A1.04

12
A1.04

8
A1.04

4
A1.04

VAN ACCESSIBLE PARKING STALL SIGN
ADA100-04
SCALE: 3/4" = 1'-0"

CONCRETE WALK
ADT005 DSM8
SCALE: 1 1/2" = 1'-0"

DRYWELL DRAIN DETAIL
ADT013 DSM12
SCALE: N.T.S.

HVAC CONDENSATE DRAIN DETAIL
SCALE: N.T.S.

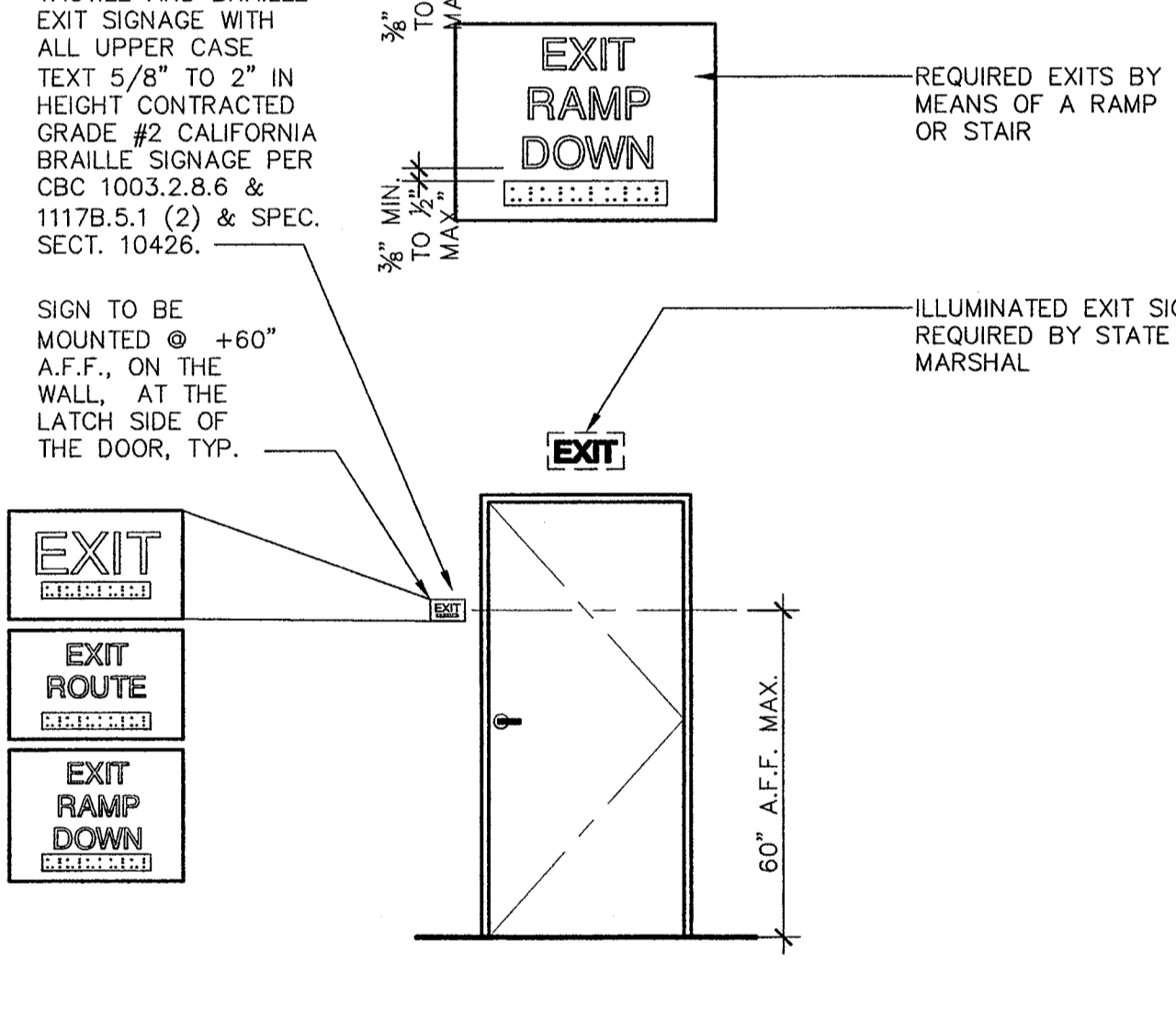
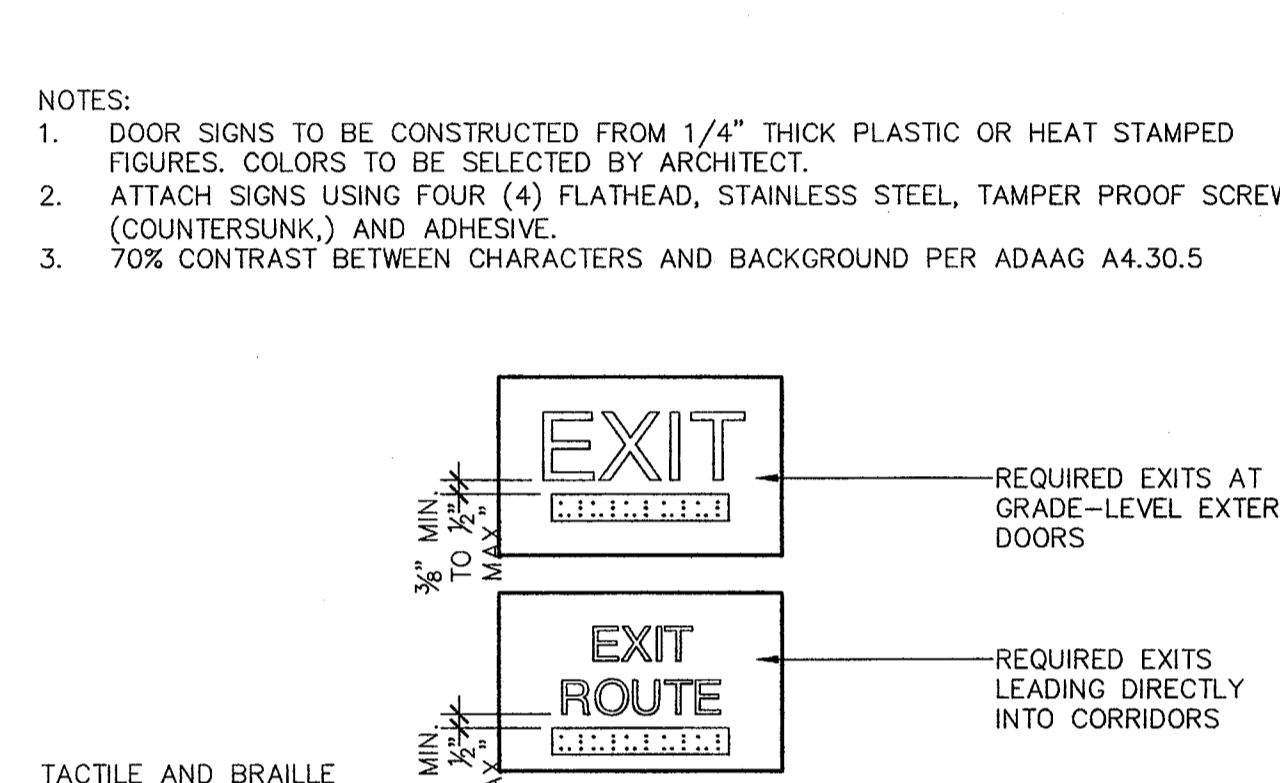
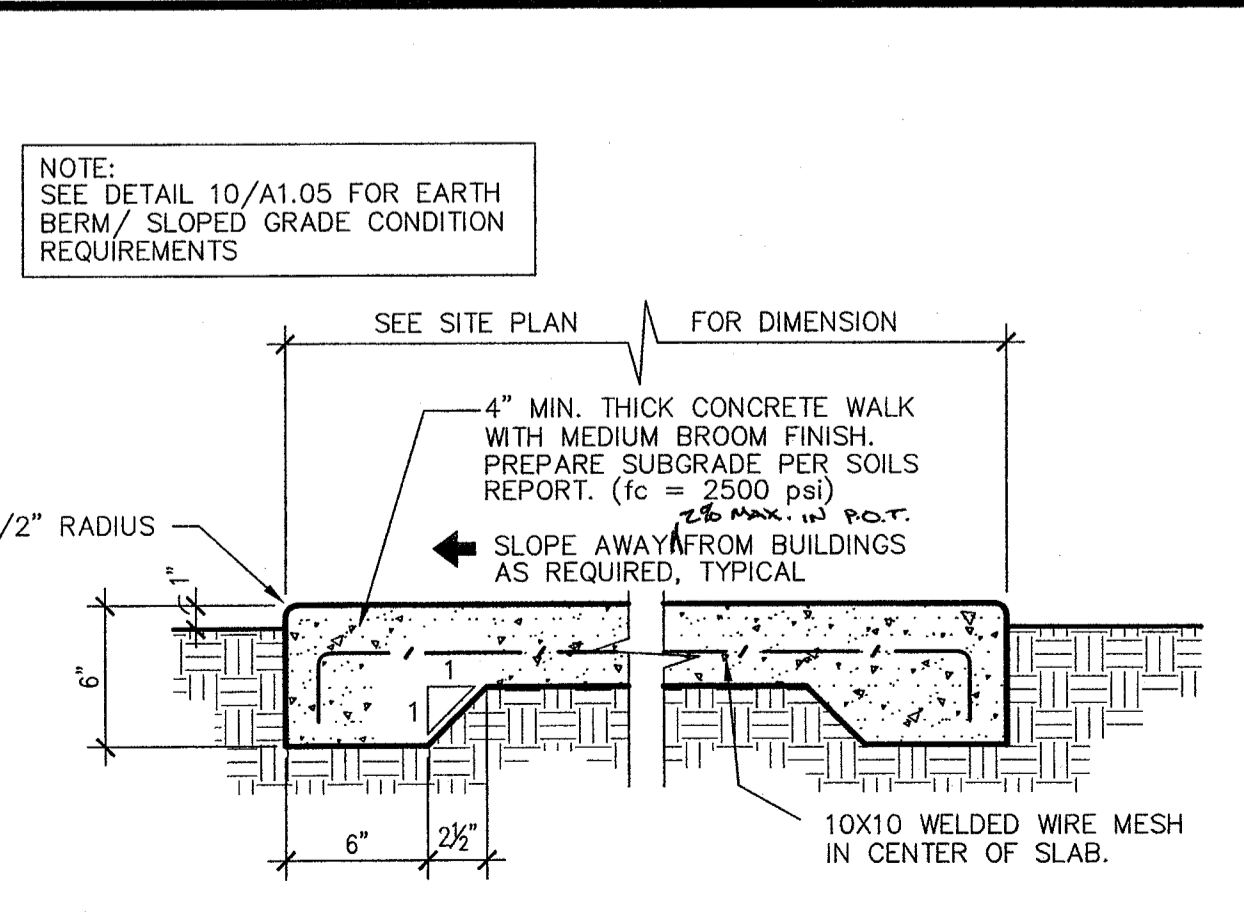
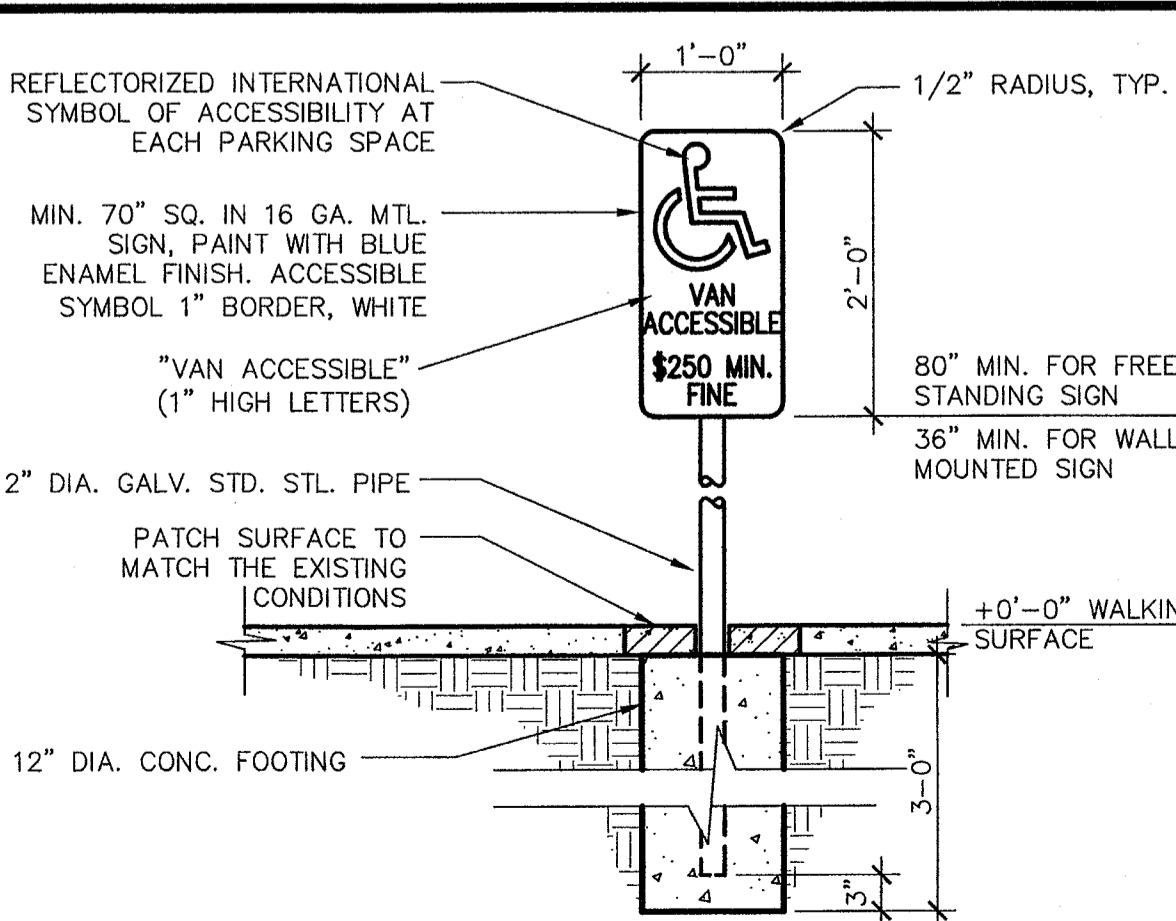
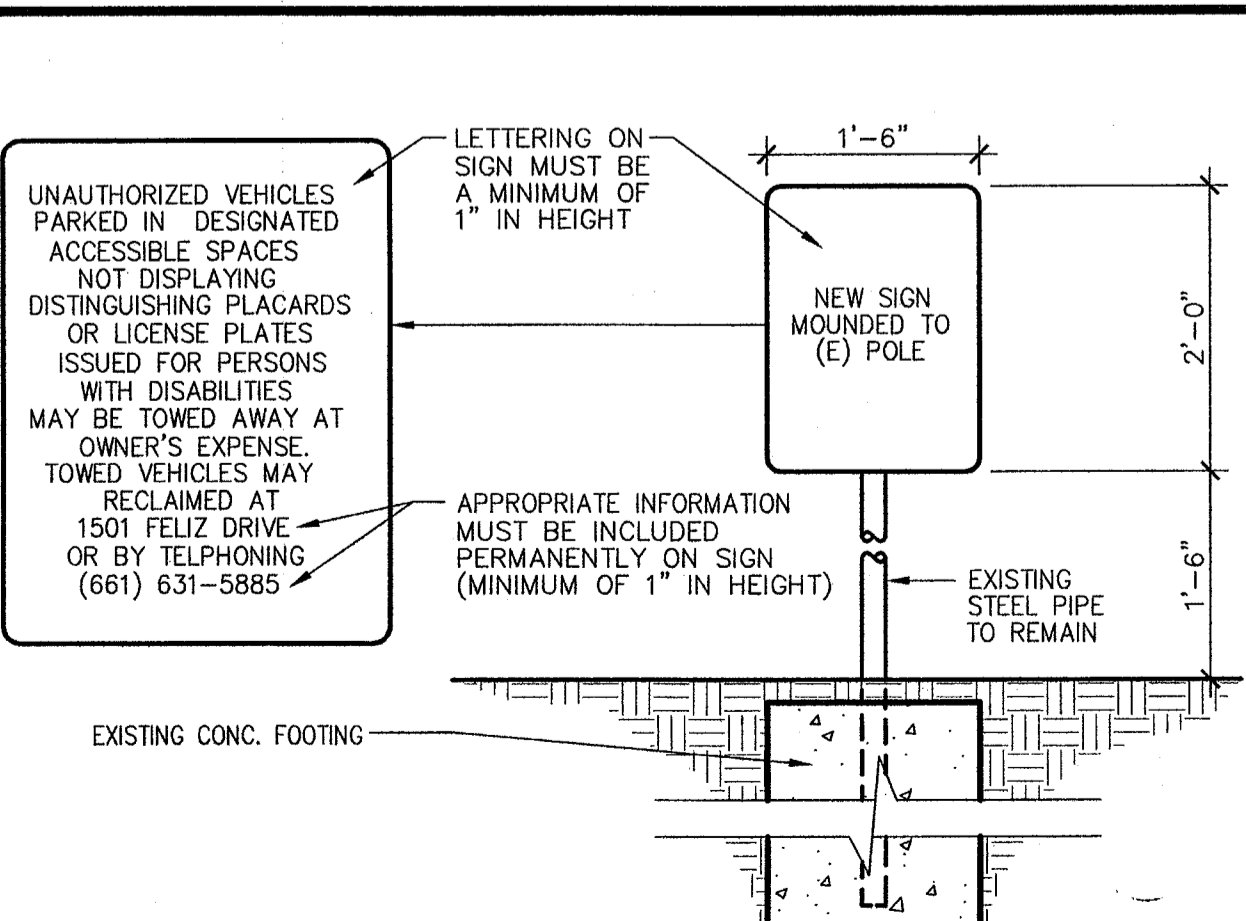
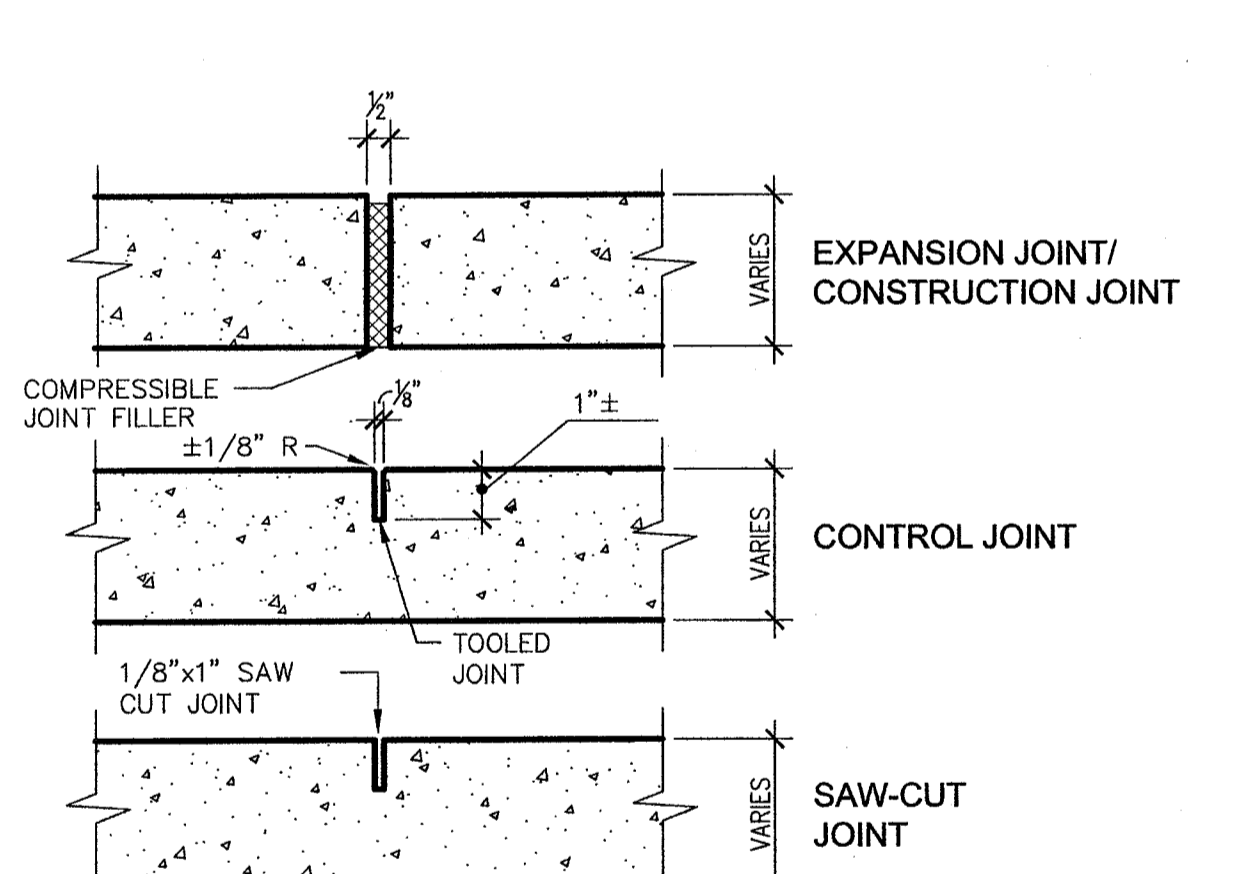
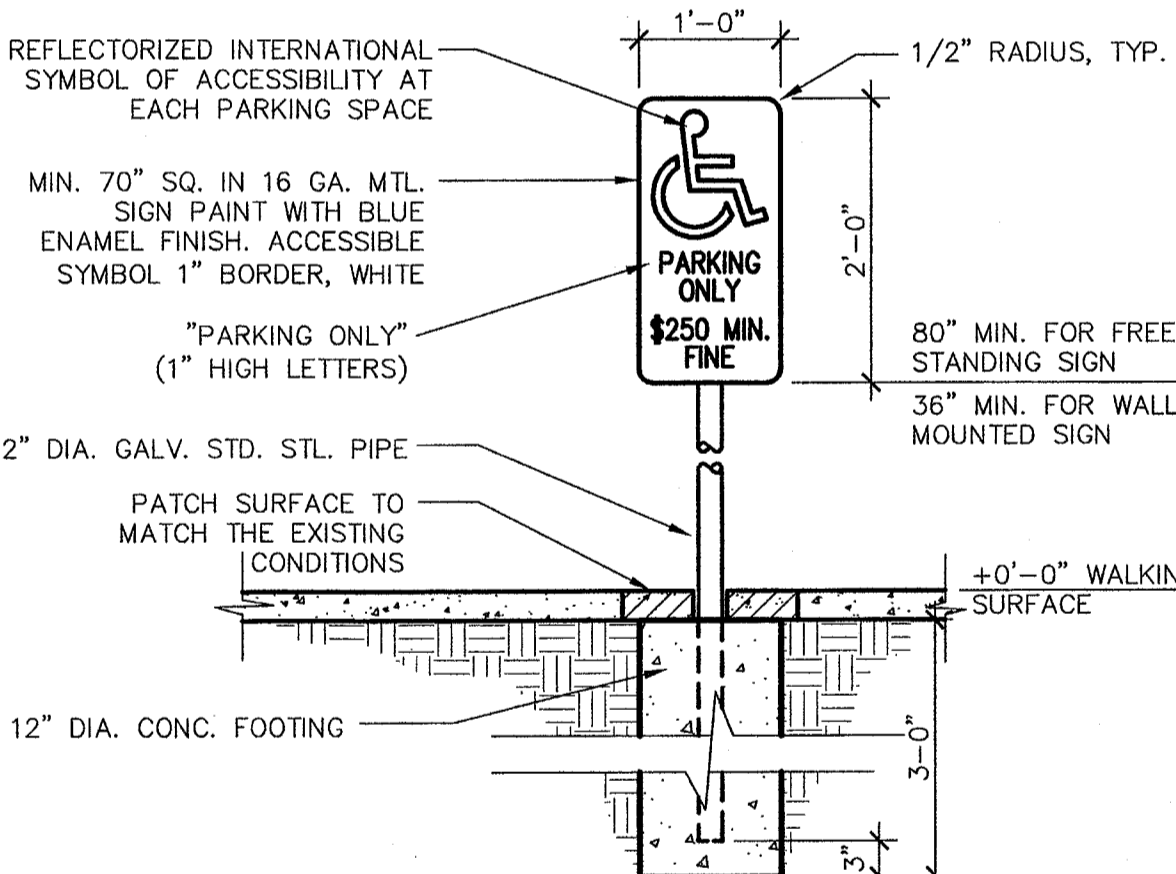
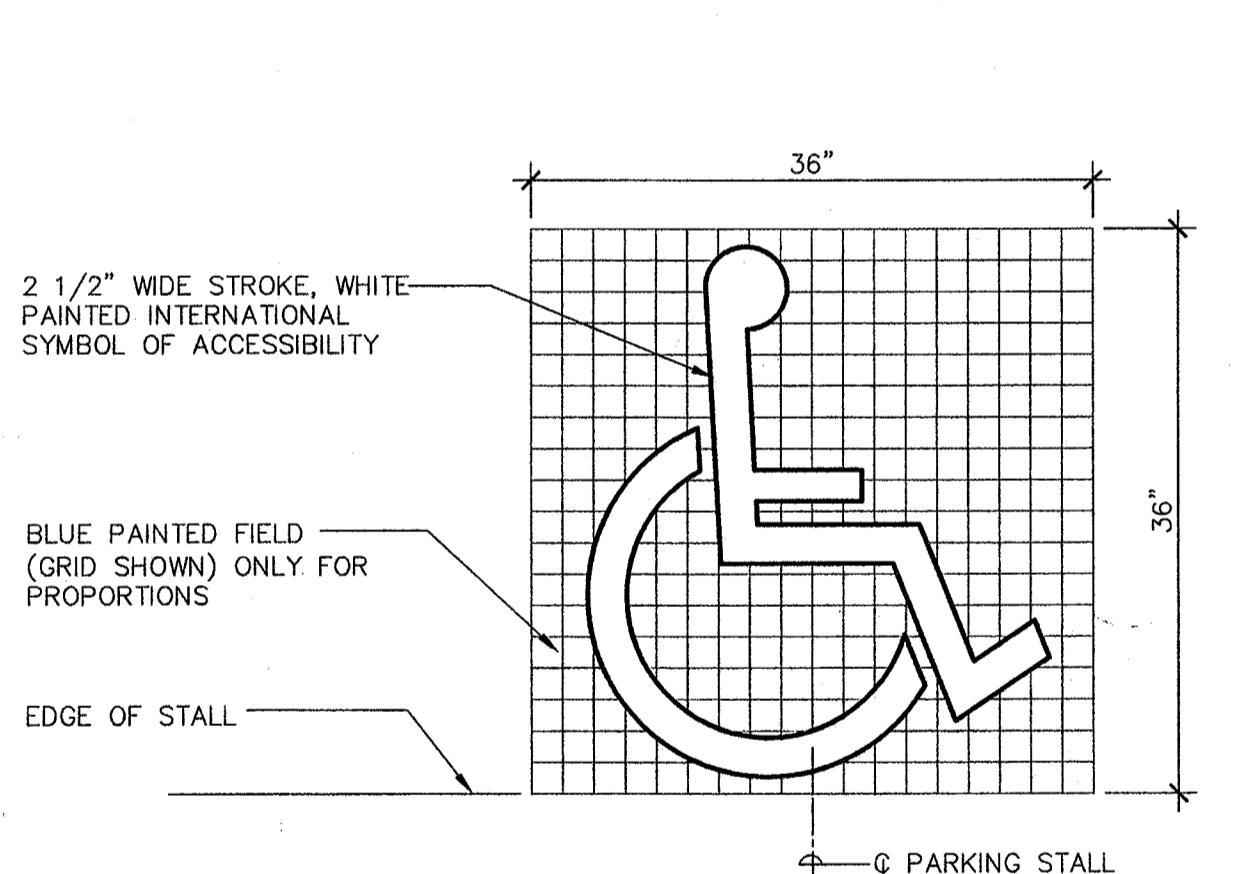
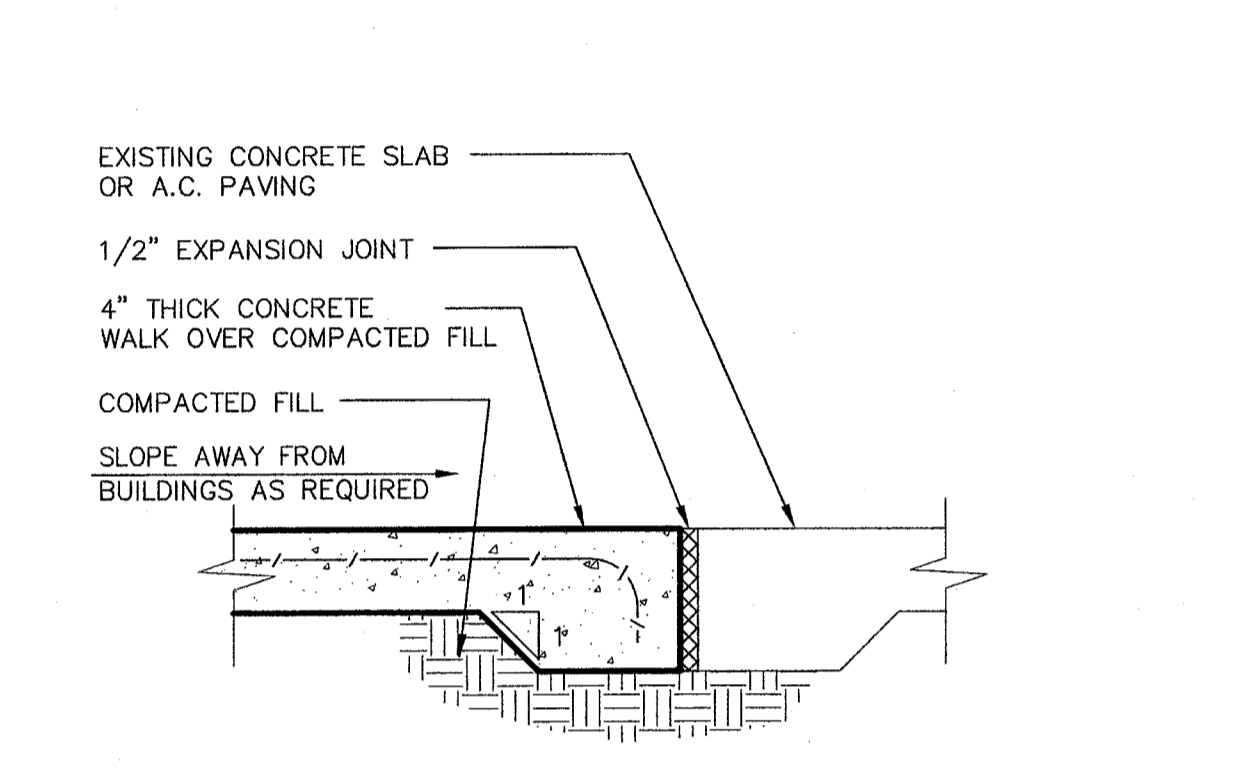
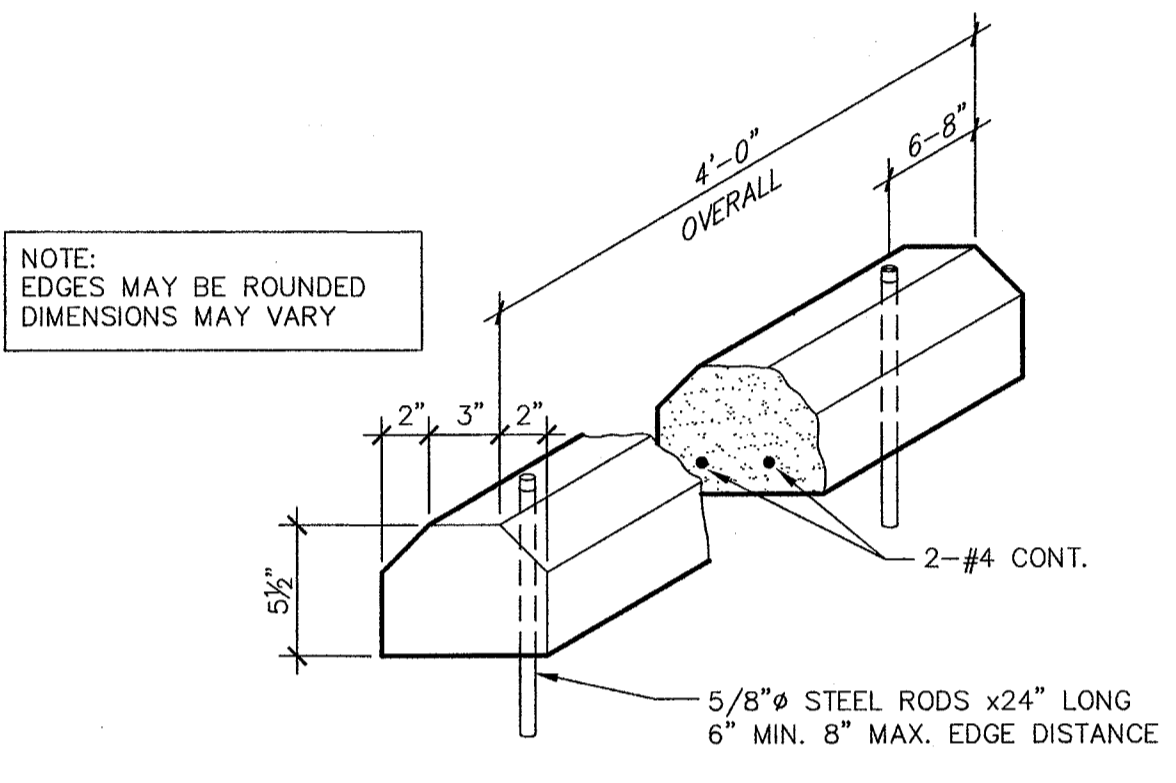
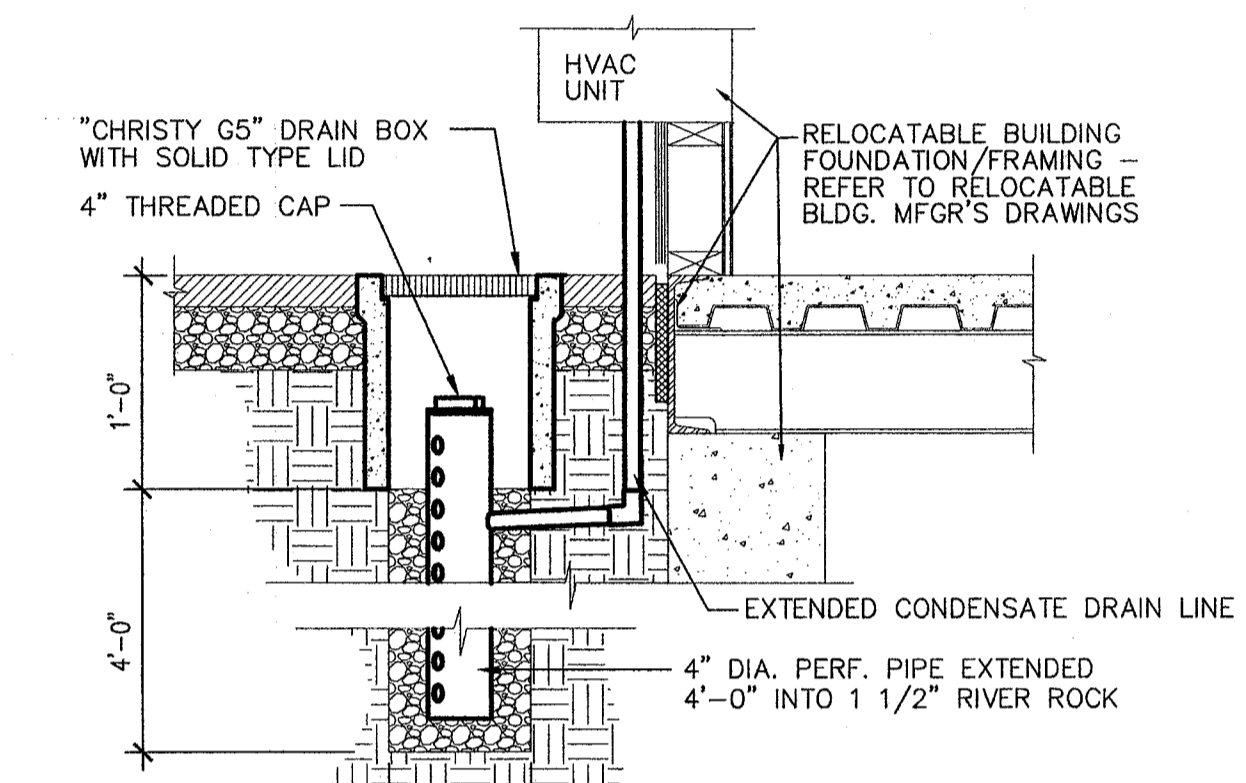

TACTILE & BRAILLE ROOM ID SIGNAGE, 1117B.5.1, (2) ALL UPPER CASE TEXT 8"-2" HEIGHT CONTRACTED GRADE 2 CALIFORNIA BRAILLE PER SPEC. SECT. 10426.

DOOR SIDELITE IF OCCURS

COMPLIANT OPTIONS

ROOM NAME

ROOM NO.

Room Name

SUBSURFACE NON-TACTILE UPPER/LOWER CASE NO BRAILLE REQ'D

70% CONTRAST BETWEEN CHARACTERS AND BACKGROUND PER ADAAG A4.30.5

NOTES:

- DOOR SIGNS TO BE CONSTRUCTED FROM 1/4" THICK PLASTIC OR HEAT STAMPED FIGURES, COLORS TO BE SELECTED BY ARCHITECT.
- ATTACH SIGNS USING FOUR (4) FLATHEAD, STAINLESS STEEL, TAMPER PROOF SCREWS (COUNTERSUNK) AND ADHESIVE.
- 70% CONTRAST BETWEEN CHARACTERS AND BACKGROUND PER ADAAG A4.30.5
- PERMANENT IDENTIFICATION FOR ROOMS AND SPACES OF A BUILDING OR SITE, SHALL USE RAISED LETTERS AND BE ACCOMPANIED BY BRAILLE IN CONFORMANCE WITH SECTION CBC 1117B.5.2 - 1117B5.7
- ALL SIGNAGE SHALL HAVE A MIN. OF 3" CLEARANCE PERPENDICULAR TO THE FACE OF THE SIGN

Ownership of Documents

This document, the ideas and designs incorporated herein, as an instrument of Professional Service is the property of Integrated Designs by SOMAM Inc. and is not to be used, in whole or in part for any other project without written authorization.

© COPYRIGHT 2009

integrated designs by SOMAM, Inc.

ARCHITECTURE - INTERIOR DESIGN - CONSTRUCTION MANAGEMENT

6011 N. Fresno, Suite 130 - Fresno, California 93710

Phone (509) 439-0081 Fax (509) 439-0087 E-Mail: design@somam.com

www.integrateddesigns.com

Rev.	Date	Revision

SITE DETAILS

FREMONT MAGNET ELEM. SCHOOL

14 NEW RELOCATABLE BLDGS.

BAKERSFIELD CITY SCHOOL DISTRICT

607 TEXAS ST. BAKERSFIELD, CA 93307

Project Name & Address:

Issue Date: 08/03/09

Design: C/M

Scale: C/M

FILE # 15-6

IDENTIFICATION STAMP

DIV. OF THE STATE ARCHITECT

OFFICE OF REGULATION SERVICES

03-112-024

AC 10/03/09

DATE 8/18/09

TRACKING #: 63321-94

Stamp(s):

Job No: **3829.1**

Sheet No: **A1.04**

Release: -

G:\2009\909-3829.1\Sheets\3829.1-A1.04 SITE DETAILS.dwg CURTIS MCNALLY