

1" = 40'-0"  
1" = 30'-0"  
1" = 20'-0"  
1" = 1'-0"  
1/8" = 1'-0"  
1/4" = 1'-0"

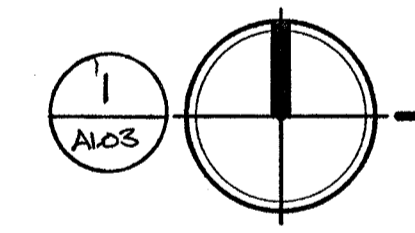

**ENLARGED SITE PLAN**  
14 NEW RELOCATABLE BLDGS.

SCALE: 1:10

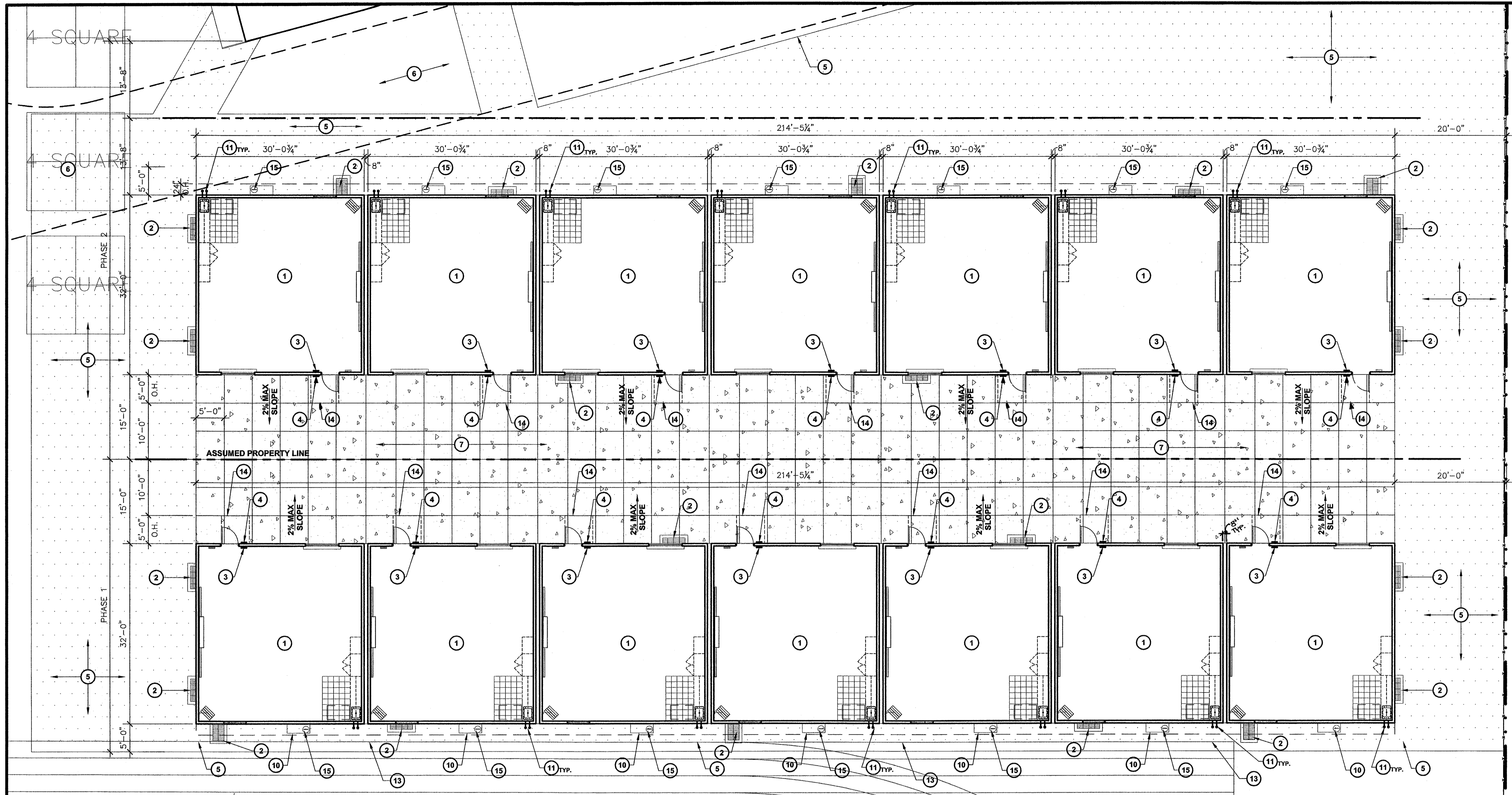
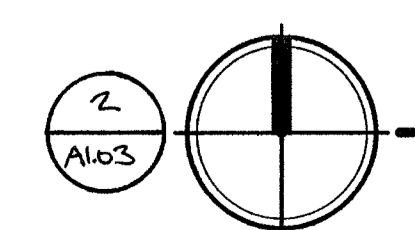
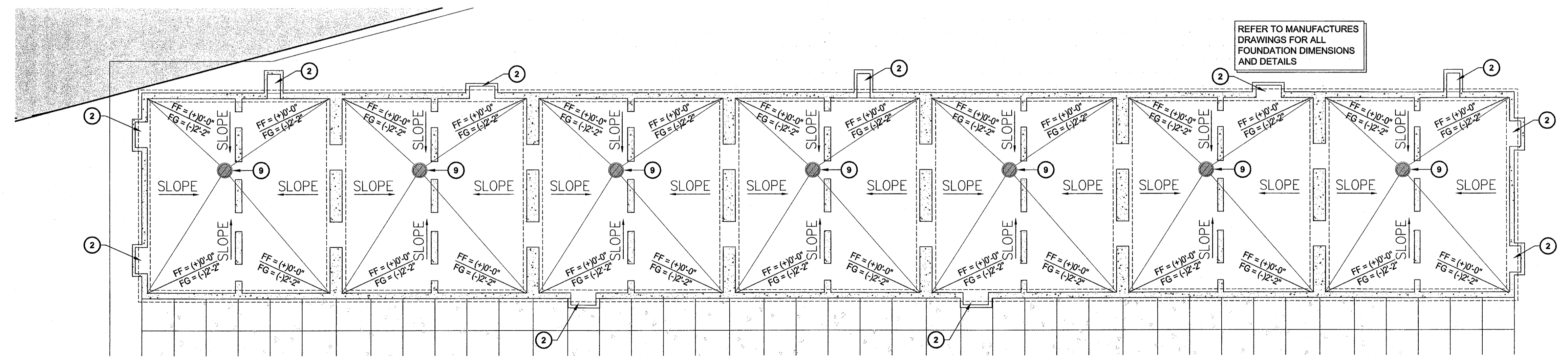

**FOUNDATION PLAN - PHASE 2 (PHASE 1 SIM.)**  
14 NEW RELOCATABLE BLDGS.

SCALE: 1:10

**KEY NOTES**

- NEW RELOCATABLE CLASSROOM ON CONCRETE FOUNDATION. REFER TO FOUNDATION PLAN THIS SHEET AND TO MANUFACTURES DRAWINGS FOR ADDITIONAL INFORMATION.
- NEW FLOOR VENT AND ACCESS GRATING TO BE ADA ACCESSIBLE / APPROVED AND SHALL BE FLUSH W/ ALL ADJACENT WALKWAYS. REFER TO BUILDING MANUFACTURES DRAWINGS FOR VENT CALCS. AND INSTALLATION REQUIREMENTS.
- NEW TACTILE EXIT SIGN PER MANUF. DRAWINGS
- NEW ROOM IDENTIFICATION SIGNAGE, REFER TO MANUFACTURES DRAWINGS FOR ADDITIONAL INFO.
- LIMITS OF NEW AC PAVING PER DETAIL 5/A1.04
- PROPOSED 20' WIDE FIRE TRUCK ACCESS LANE, APPROVED BY THE LOCAL JURISDICTION.
- NEW 4" THICK CONCRETE WITH MEDIUM BROOM FINISH AND SCORE JOINTS PER DETAIL 7-8/A1.04
- NEW DRAIN INLET. REFER TO CIVIL FOR ALL GRADING AND DRAINAGE INFORMATION.
- NEW DRYWELL DRAIN. LOCATE ONE BELOW EACH CLASSROOM A MINIMUM OF 2' BELOW THE BOTTOM OF THE FOOTING WALL, REFER TO DETAIL 4/A1.03 AND MANUFACTURES DRAWINGS FOR ADDITIONAL INFORMATION.
- PROVIDE RIDGED SCREEN FROM THE BOTTOM OF THE MECHANICAL UNIT TO THE FINISHED GRADE (ONLY REQUIRED AT PHASE '1')
- WATER AND SEWER POINT OF CONNECTION LOCATION TYPICAL, VERIFY WITH MANUFACTURES DRAWINGS.
- PROVIDE A LEVEL LANDING AT ALL DOORS, SLOPE SHALL NOT EXCEED 2% IN ANY DIRECTION.
- PROVIDE NEW 2" WIDE WHITE PAINTED STRIPING TO MATCH THE EXISTING TRACK LAYOUT
- PROVIDE 60"x60" LEVEL LANDING AT ALL EXTERIOR DOORS, SLOPE SHALL NOT EXCEED 2% IN ANY DIRECTION
- NEW CONDENSATE DRAIN DRYWELL. REFER TO DETAIL 14/A1.04 FOR ADDITIONAL INFORMATION

**PHASING SCHEDULE**

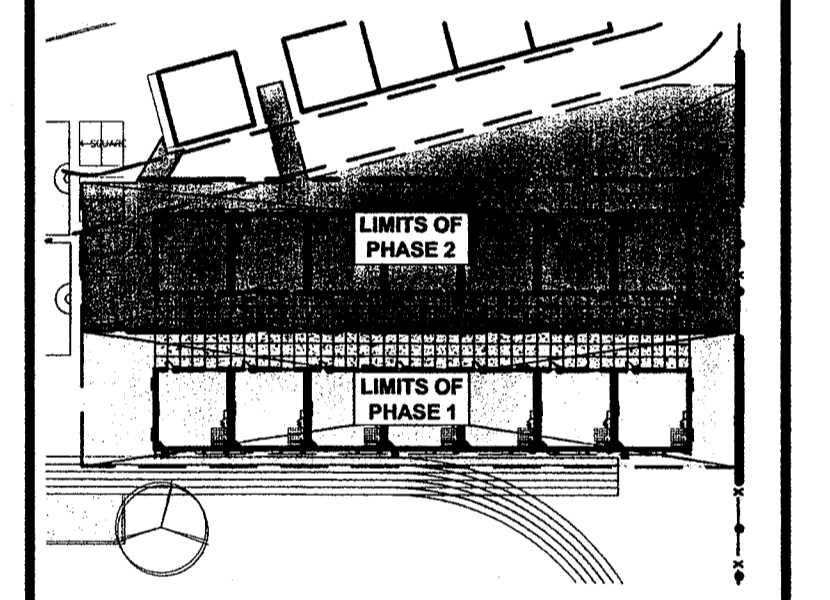

- PHASE 1 SHALL BE 100% COMPLETE PRIOR TO THE START OF PHASE 2
- THE EXISTING BUILDINGS TO BE DEMOLISHED UNDER PHASE 2 SHALL REMAIN OCCUPIED AND PROTECTED FROM DAMAGE DURING THE FULL DURATION OF PHASE 1 CONSTRUCTION.

Ownership of Documents  
This document, the ideas and designs incorporated herein, as an instrument of Professional Service is the property of Integrated Design by SOMAM Inc. and is not to be used, in whole or in part for any other project without written authorization.  
© COPYRIGHT 2009

**integrated designs** by SOMAM, Inc.  
ARCHITECTURE · INTERIOR DESIGN · CONSTRUCTION MANAGEMENT  
8011 N. Fresno, Suite 130 - Fresno, California 93710  
Phone (559) 439-0881 Fax (559) 439-0887 E-Mail: design@somam.com  
www.integrateddesigns.com

Revision	Description	Rev. Date	Rev. Date

**ENLARGED SITE PLAN AND FOUNDATION PLAN**  
Project Name & Address:  
**FREMONT MAGNET ELEM. SCHOOL**  
**14 NEW RELOCATABLE BLDGS.**  
BAKERSFIELD CITY SCHOOL DISTRICT  
607 TEXAS ST. BAKERSFIELD, CA 93307

Sheet Title:  
Issue Date: 08/10/09  
Date: 08/10/09  
Designer: JPC  
Checker: JPC  
Planner: CJM

DSA Identification Stamp:  
FILE # 15-6  
IDENTIFICATION STAMP  
DIV. OF THE STATE ARCHITECT  
OFFICE OF REGULATION SERVICES  
03-112884  
AC: JPC  
DATE: 8-12-09  
TRACKING #: 63321-94

Stamp(s):

**LEGEND**

- INDICATES EXISTING BUILDING TO REMAIN (NO WORK)
- NEW 4" THICK CONCRETE WALK WITH MEDIUM BROOM FINISH
- INDICATES NEW 4" ASPHALT PAVING
- INDICATES FIRE TRUCK ACCESS OVER EXISTING AC PAVING

Job No.: **3829.1**  
Sheet No.: **A1.03**  
Release: -