

NOTE: 1. NOTED LINES
2. NOTED COUNTS
3. NOTED DIMENSIONS

NOTE: 1. SHELVES
2. PLYWOOD BOTTOMS
3. PLYWOOD TOPS
4. PLYWOOD SIDING
5. PLYWOOD TRIM
6. PLYWOOD LINING
7. PLYWOOD PARTITION
8. PLYWOOD DOOR
9. PLYWOOD SHELF
10. PLYWOOD PULLS

NOTE: 1. APPLIES TO VERT. & HORIZ.
2. PLYWOOD SHELVES
3. PLYWOOD BOTTOMS
4. PLYWOOD TOPS
5. PLYWOOD SIDING
6. PLYWOOD TRIM
7. PLYWOOD LINING
8. PLYWOOD PARTITION
9. PLYWOOD DOOR
10. PLYWOOD SHELF
11. PLYWOOD PULLS

NOTE: 1. SEE ELEVATIONS FOR ALL MATERIALS
2. ENDS NOT GIVEN ON THIS SHEET

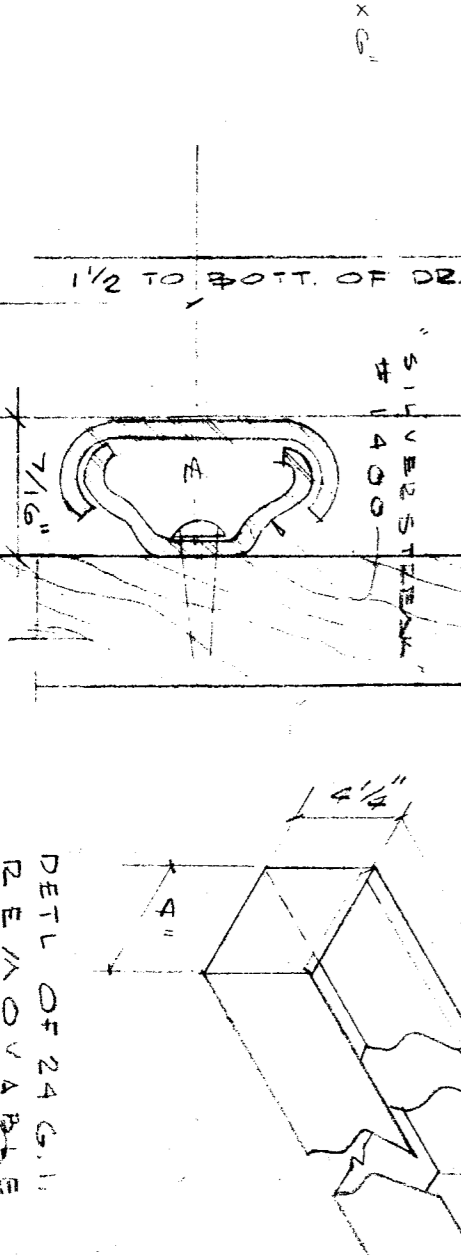
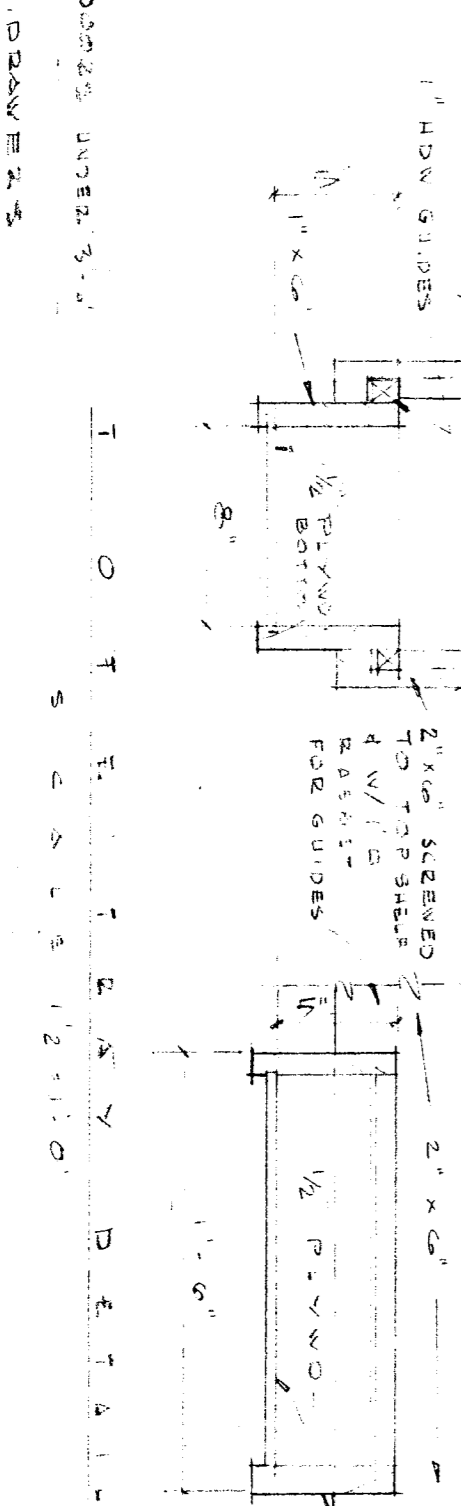
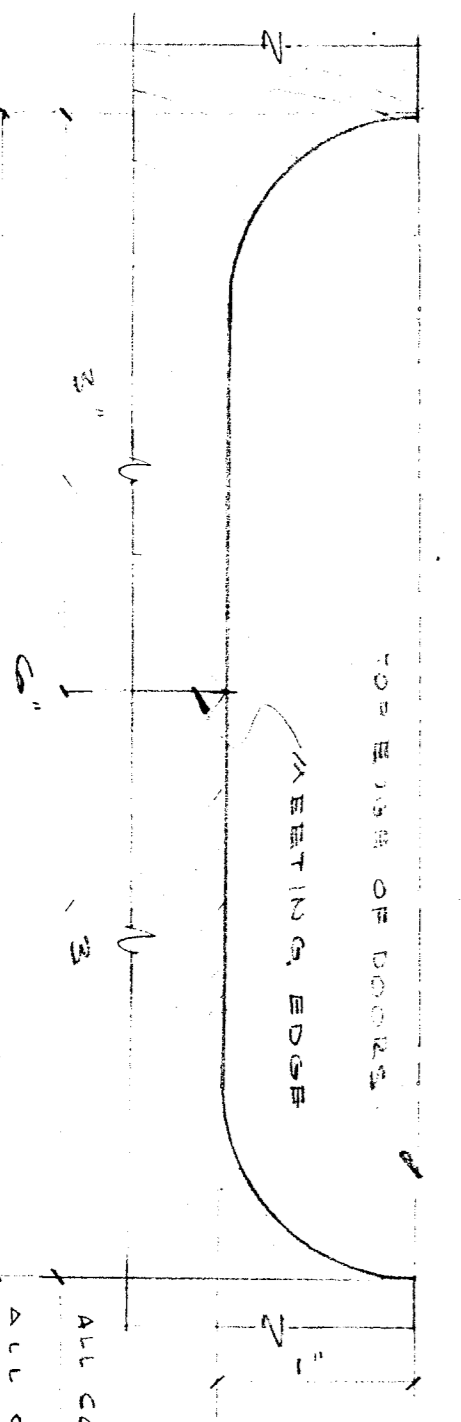
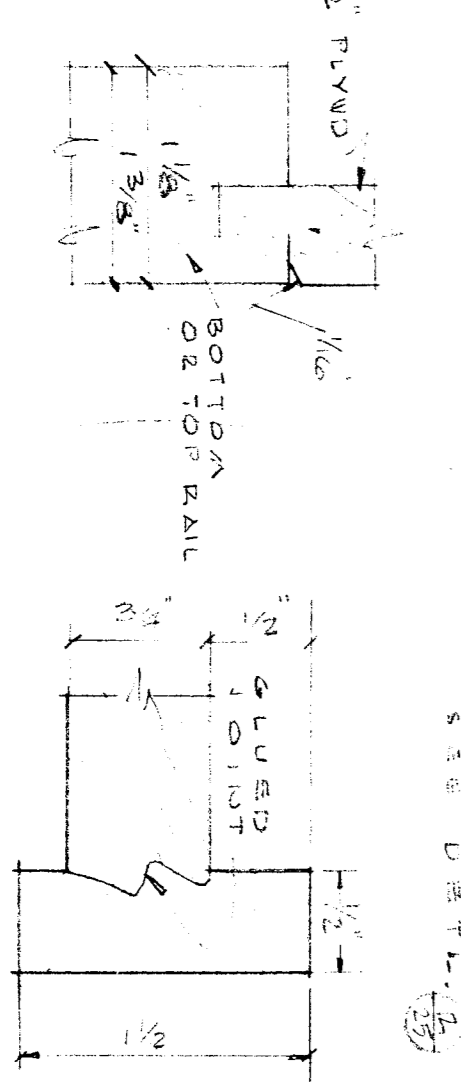
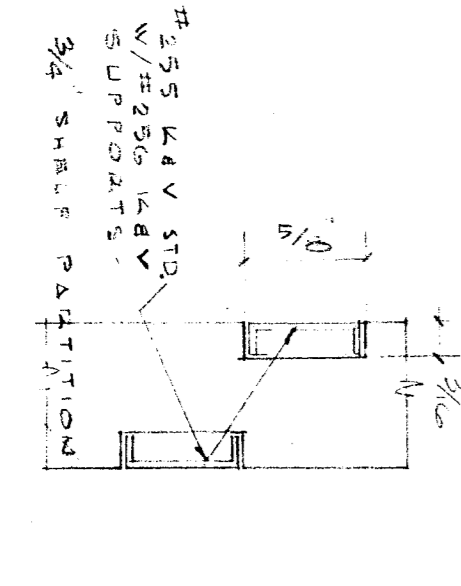

APPROVED BY: [Signature]
DATE: [Date]

APPROVED BY: [Signature]
DATE: [Date]

APPROVED BY: [Signature]
DATE: [Date]

APPROVED BY: [Signature]
DATE: [Date]

APPROVED BY: [Signature]
DATE: [Date]

APPROVED BY: [Signature]
DATE: [Date]

APPROVED BY: [Signature]
DATE: [Date]

WRIGHT METCALLE & PARSONS
ARCHITECTS
SAN FRANCISCO, CALIFORNIA

WRIGHT METCALLE & PARSONS
ARCHITECTS
SAN FRANCISCO, CALIFORNIA

WRIGHT METCALLE & PARSONS
ARCHITECTS
SAN FRANCISCO, CALIFORNIA

WRIGHT METCALLE & PARSONS
ARCHITECTS
SAN FRANCISCO, CALIFORNIA

WRIGHT METCALLE & PARSONS
ARCHITECTS
SAN FRANCISCO, CALIFORNIA

WRIGHT METCALLE & PARSONS
ARCHITECTS
SAN FRANCISCO, CALIFORNIA

WRIGHT METCALLE & PARSONS
ARCHITECTS
SAN FRANCISCO, CALIFORNIA

WRIGHT METCALLE & PARSONS
ARCHITECTS
SAN FRANCISCO, CALIFORNIA

JOHN G. FREEMONT SCHOOL
BAKERFIELD CITY SCHOOL DISTRICT
BAKERFIELD, CALIFORNIA

JOHN G. FREEMONT SCHOOL
BAKERFIELD CITY SCHOOL DISTRICT
BAKERFIELD, CALIFORNIA

JOHN G. FREEMONT SCHOOL
BAKERFIELD CITY SCHOOL DISTRICT
BAKERFIELD, CALIFORNIA

JOHN G. FREEMONT SCHOOL
BAKERFIELD CITY SCHOOL DISTRICT
BAKERFIELD, CALIFORNIA

JOHN G. FREEMONT SCHOOL
BAKERFIELD CITY SCHOOL DISTRICT
BAKERFIELD, CALIFORNIA

JOHN G. FREEMONT SCHOOL
BAKERFIELD CITY SCHOOL DISTRICT
BAKERFIELD, CALIFORNIA

JOHN G. FREEMONT SCHOOL
BAKERFIELD CITY SCHOOL DISTRICT
BAKERFIELD, CALIFORNIA

JOHN G. FREEMONT SCHOOL
BAKERFIELD CITY SCHOOL DISTRICT
BAKERFIELD, CALIFORNIA

DATE: 10-24-31
JOB NO. 25

DATE: 10-24-31
JOB NO. 25

DATE: 10-24-31
JOB NO. 25

DATE: 10-24-31
JOB NO. 25

DATE: 10-24-31
JOB NO. 25

DATE: 10-24-31
JOB NO. 25

DATE: 10-24-31
JOB NO. 25

DATE: 10-24-31
JOB NO. 25