

1/2" VINYL PLASTIC LAMINATE
 CEMENT
 1/2" HARDBOARD ATTACH TO EXISTING 1/2" PLY. WD. WITH NO. 6 X 3/8" FLAT HEAD SCREWS AT 12" O.C. EDGE AND 24" O.C. FIELD CENTER
 SINK FLUSH
 EXISTING CORK EASEL ON 1/2" PLY. WD. BACKING

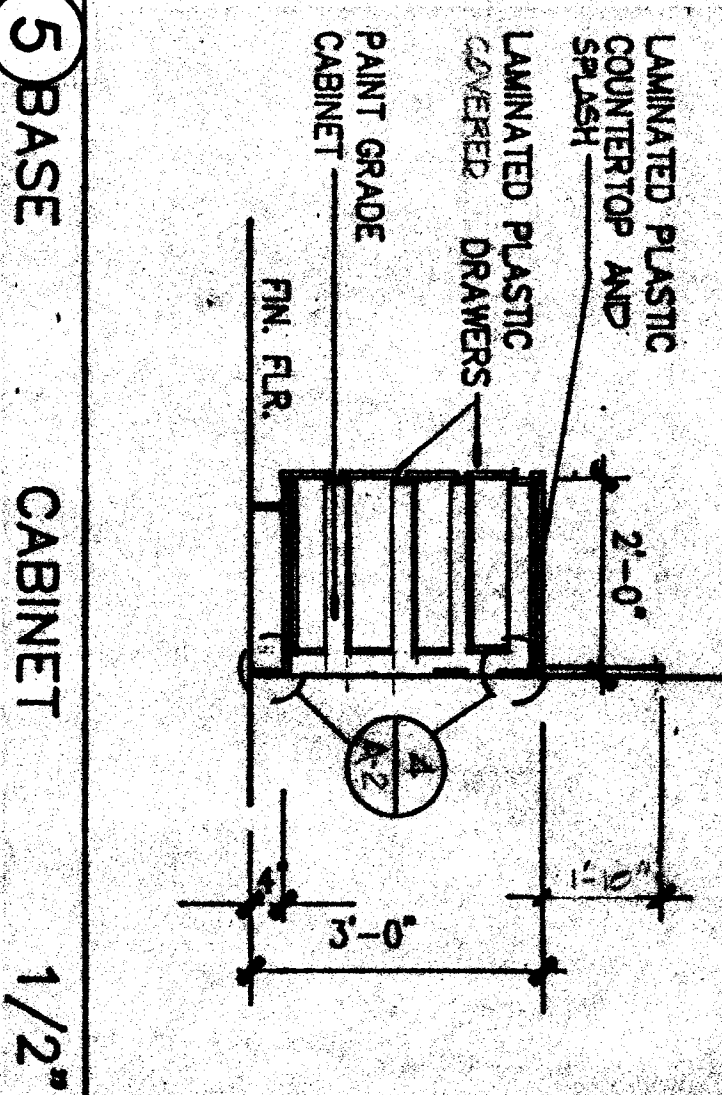

5 BASE CABINET 1/2"

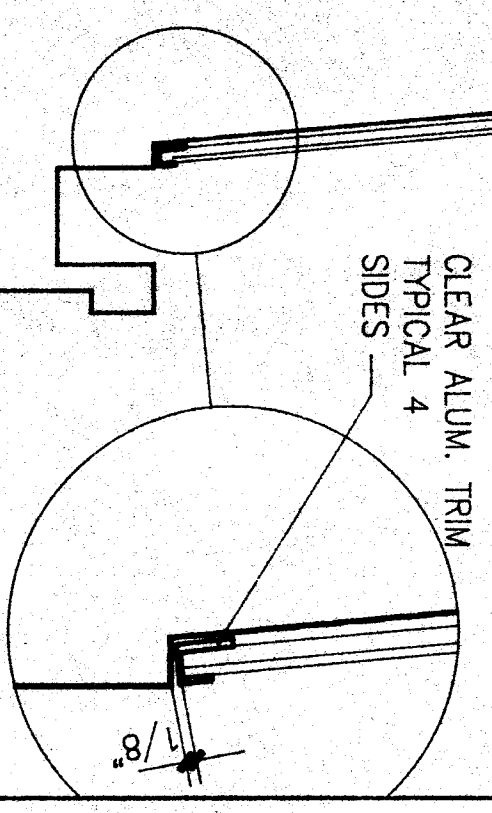
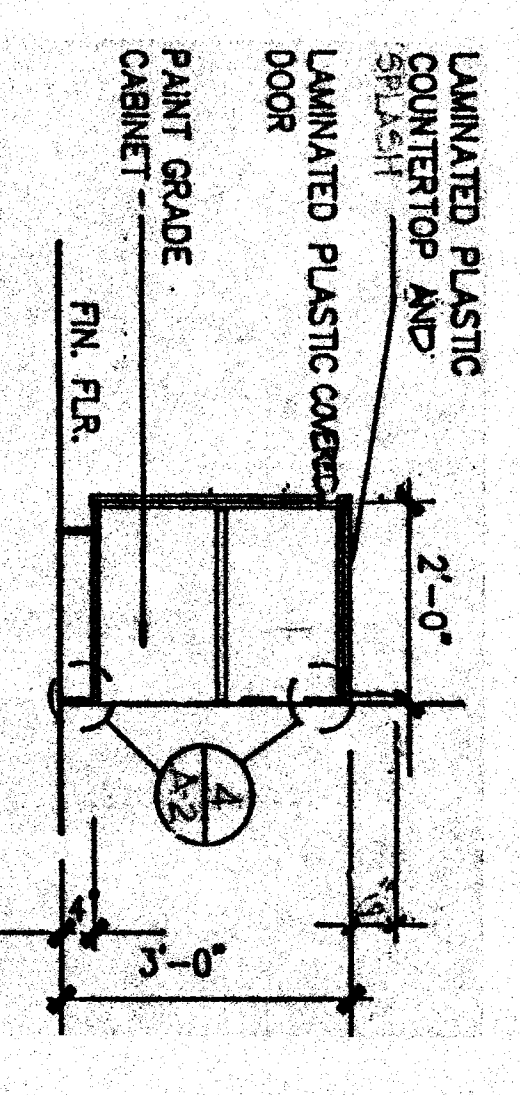

6 BASE CABINET 1/2"

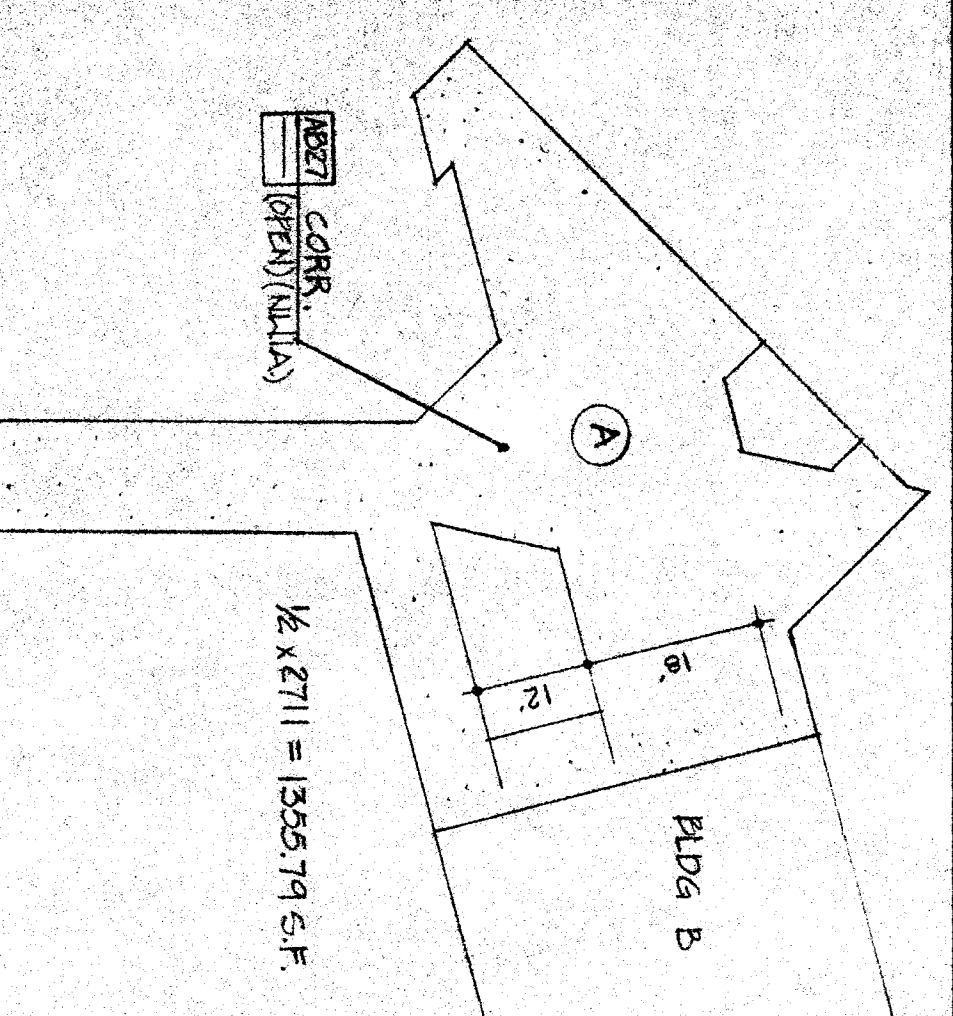

2 OPEN CORRIDOR BLDG. B NTS

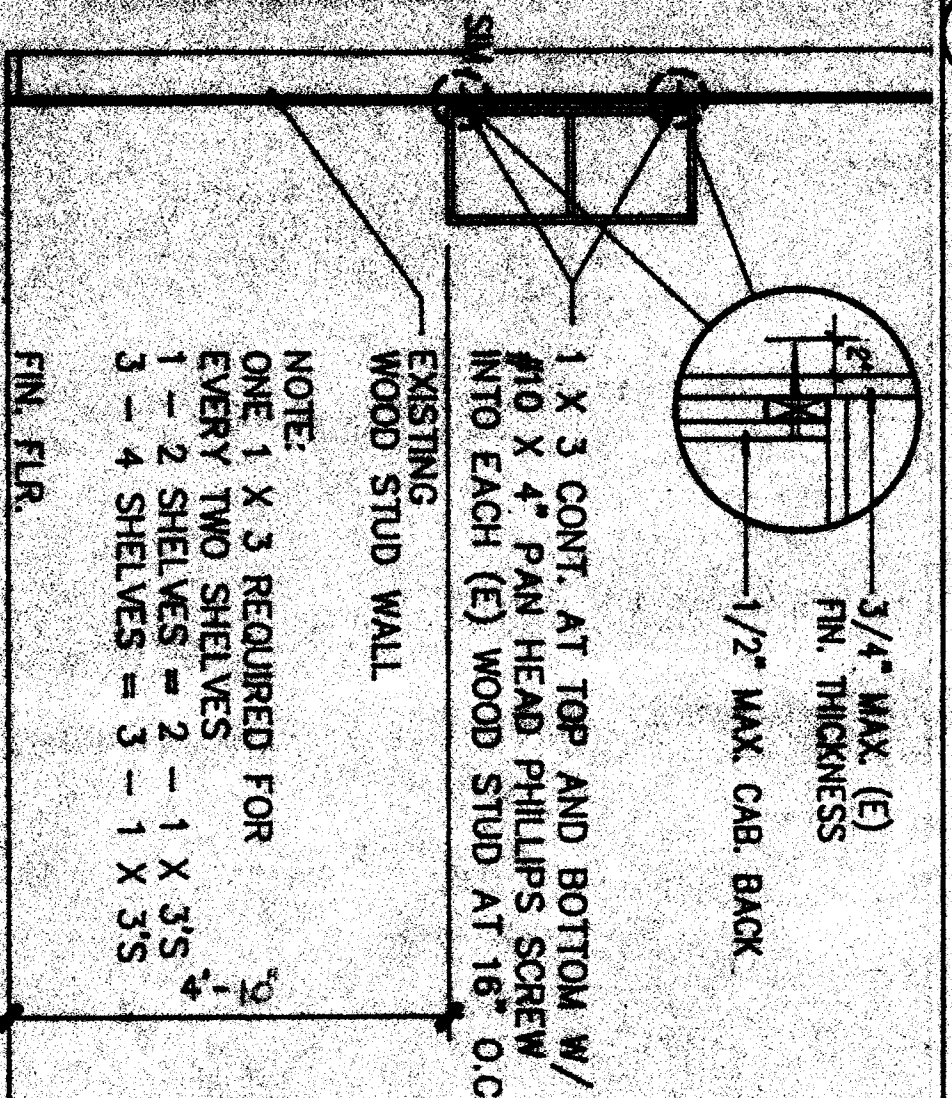

3 CABINET ANCHORAGE 1/2"

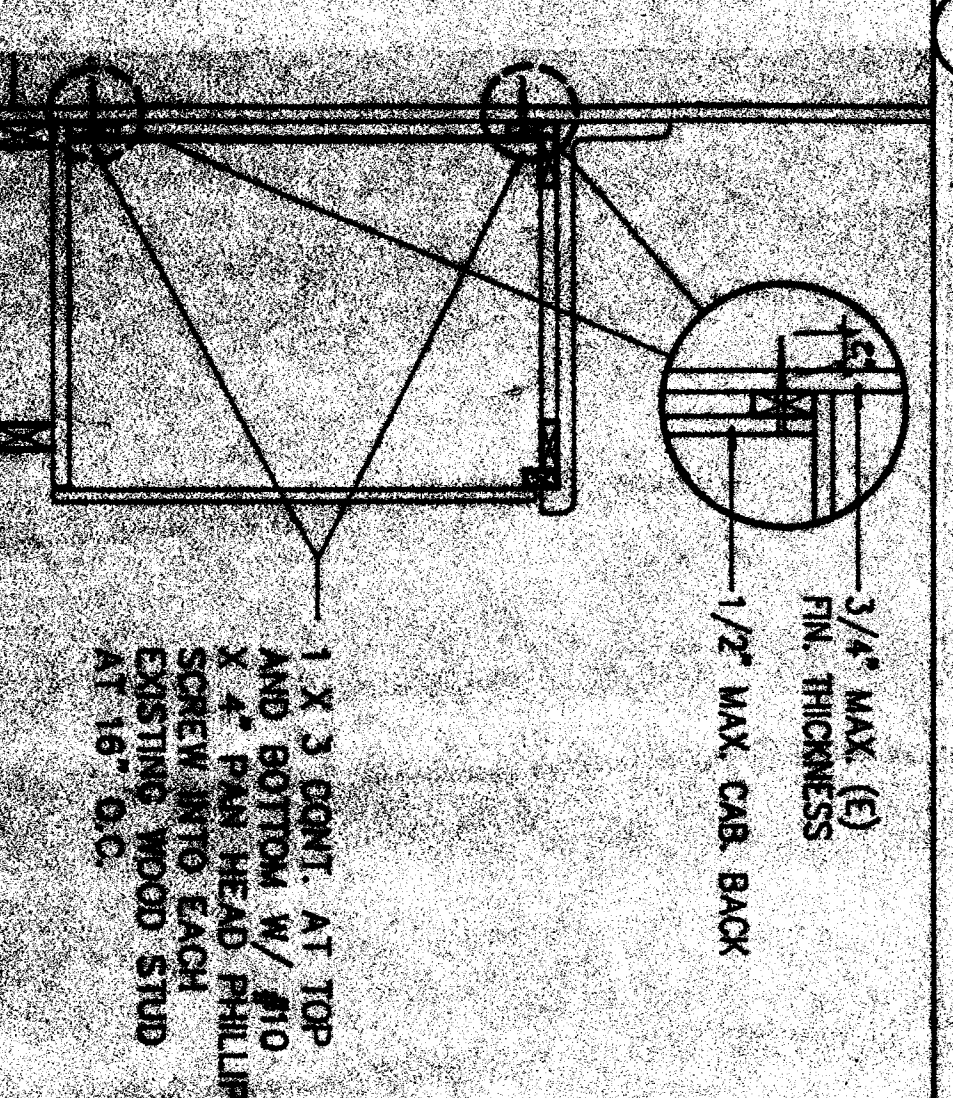

4 BASE CABINET ANCHORAGE 1"

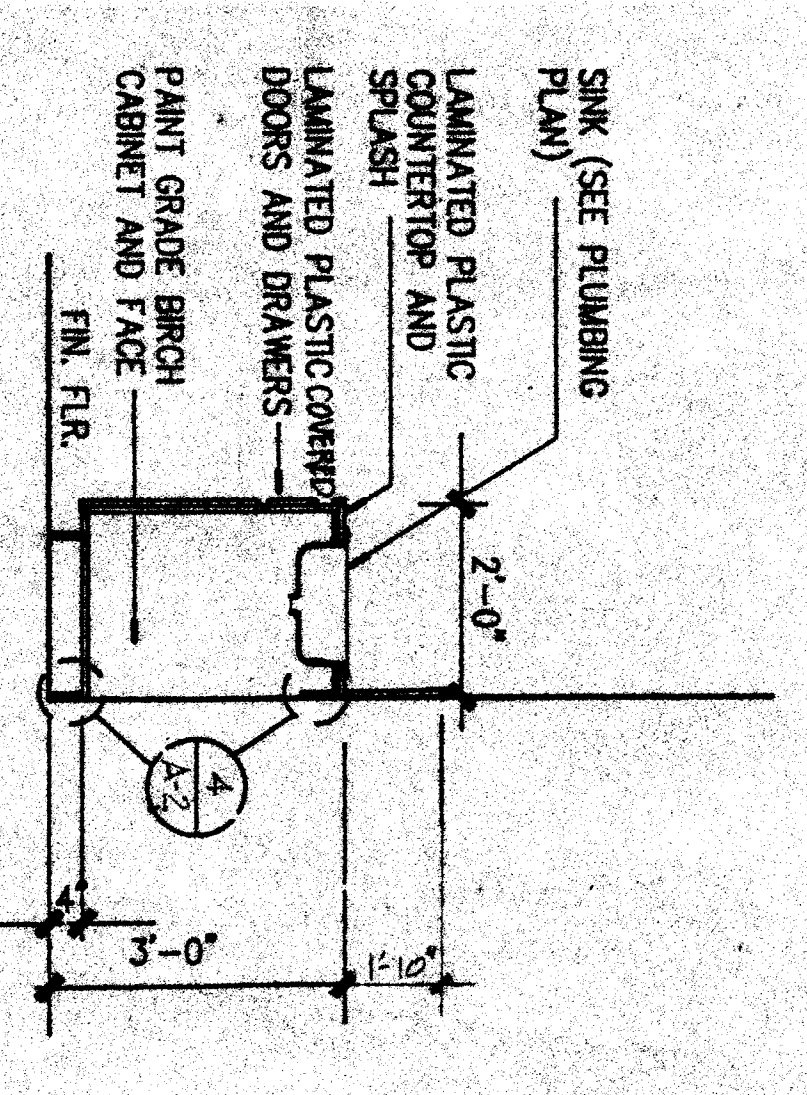

7 BASE CABINET W/ SINK 1/2"

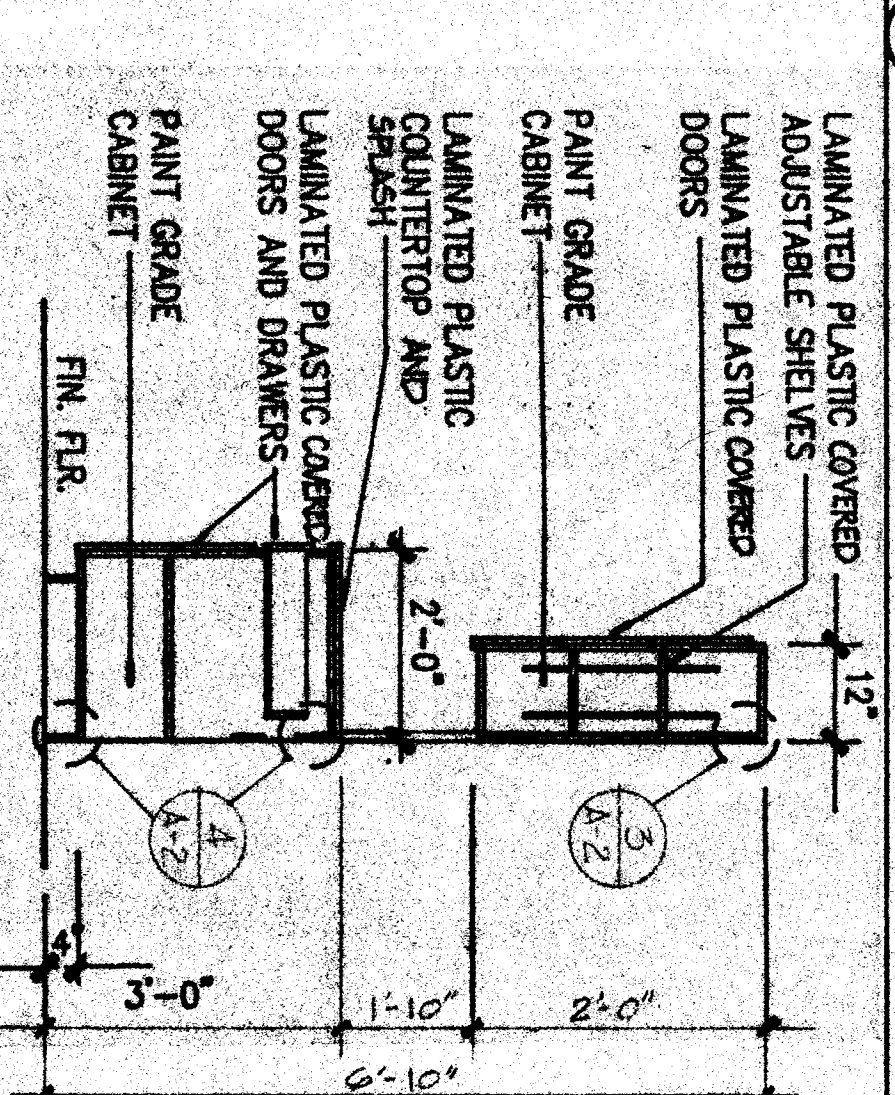

8 BASE/UPPER CABINET

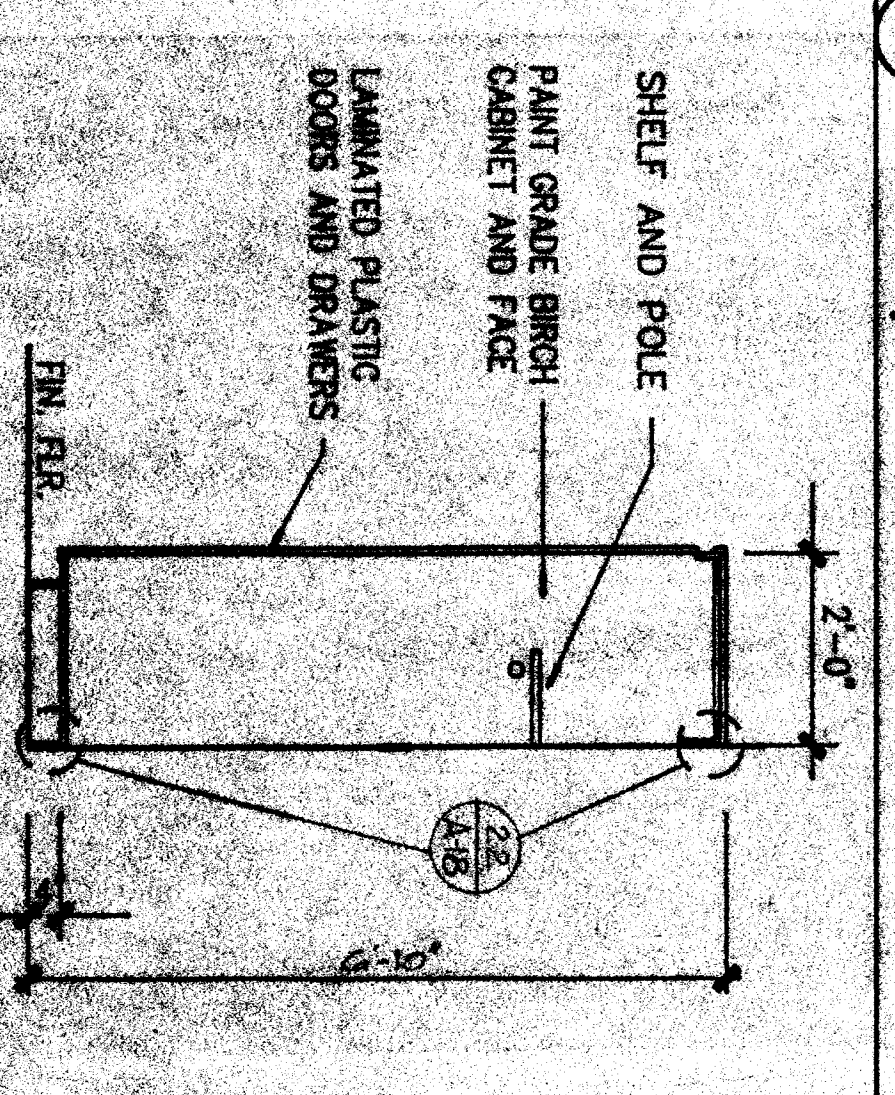

9 TALL STORAGE / WARDROBE 1/2"

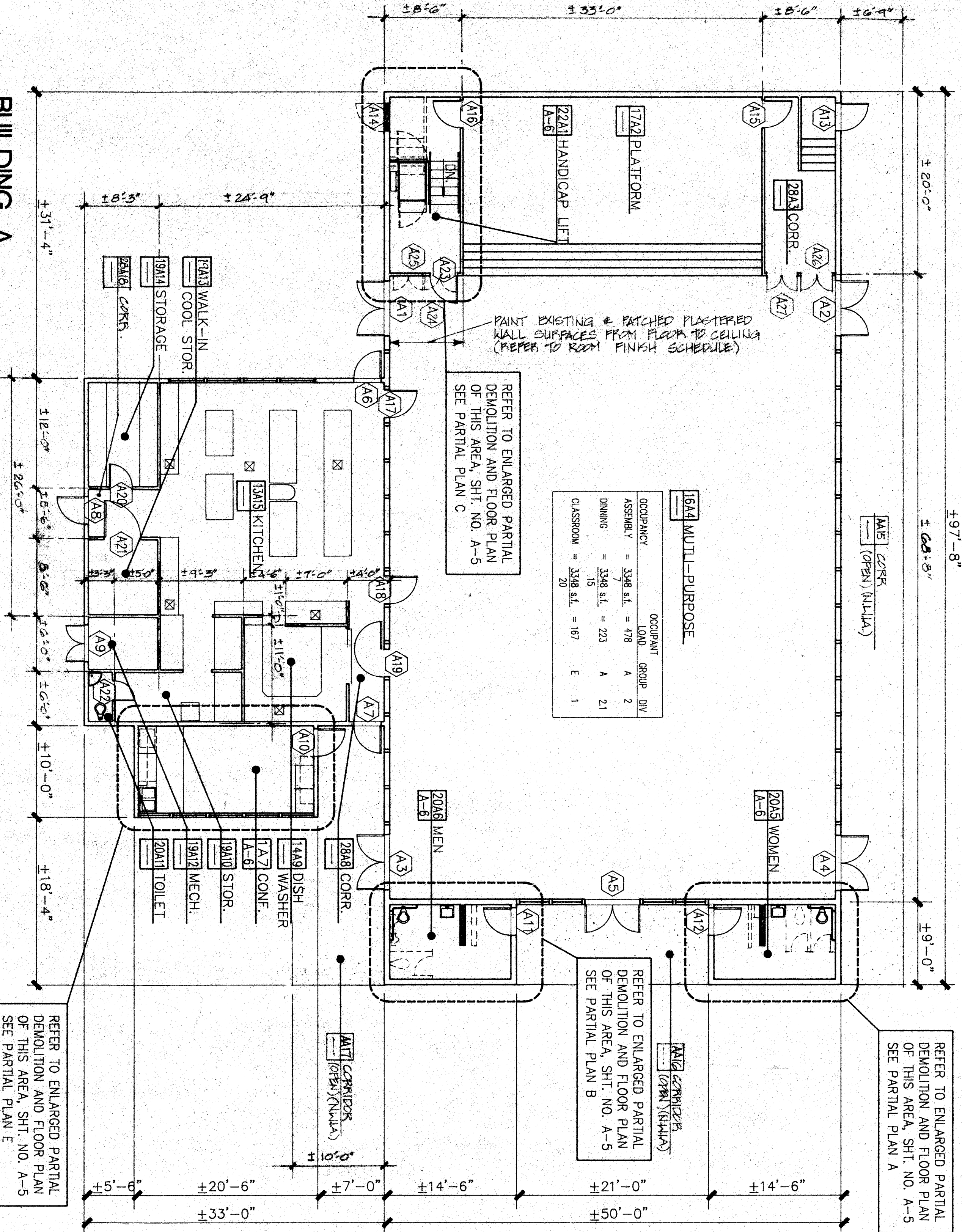

BUILDING A

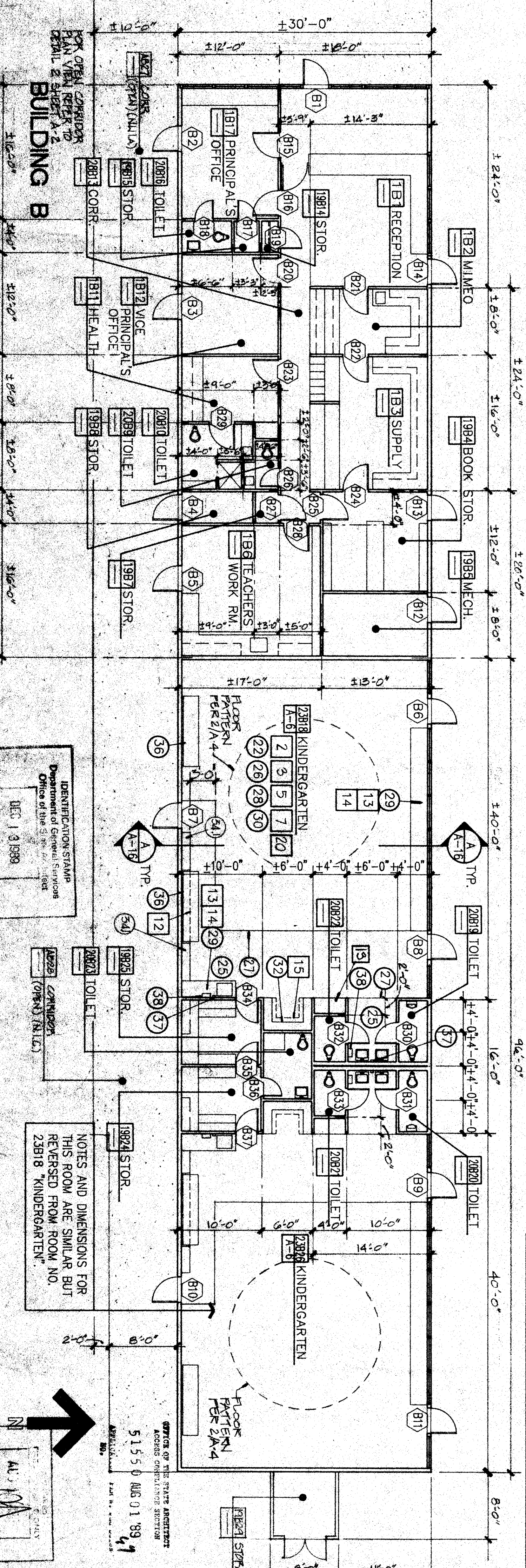

BUILDING B

FLOOR PLANS

DEMOLITION PLAN NOTES

- REMOVE EXISTING FINISH FLOOR MATERIAL.
- REMOVE EXISTING CEILING MATERIAL.
- REMOVE EXISTING FLOOR BRICK.
- REMOVE EXISTING CERAMIC TILE FLOORING.
- REMOVE EXISTING 1/2" PLY. WD. SUBFLOOR WITH THE INSTALLATION OF WALL FINISHES.
- REMOVE EXISTING CHALKBOARDS.
- REMOVE EXISTING TACK BOARDS.
- REMOVE EXISTING WALL.
- REMOVE EXISTING DOOR, HARDWARE AND FRAME.
- REMOVE EXISTING DOOR AND HARDWARE.
- REMOVE EXISTING WINDOW AND HARDWARE (REFER TO INTERIOR ELEVATION).
- REMOVE PORTION OF EXISTING CABINET.
- REMOVE EXISTING CABINET HARDWARE AND DOORS.
- REMOVE EXISTING COUNTERTOPS AND SPLASHES.
- REMOVE EXISTING SHEET, COAT HOOKS, AND
- REMOVE EXISTING BOOKCASE.
- REMOVE EXISTING CABINET.
- REMOVE EXISTING SINK (REFER TO PLUMBING PLANS).
- REMOVE EXISTING UNIT HEATER (REFER TO MECH. PLANS).
- REMOVE EXISTING PAINT AND WALL FINISHES.
- REMOVE EXISTING PAPER ROLL DISPENSER BRACKETS AND REINSTALL IN SAME LOCATION AFTER COUNTERTOP AND SPLASH ARE INSTALLED.

FLOOR PLAN NOTES

- ALL NOTES IN THIS COLUMN ARE TO BE USED FOR DEMOLITION. NOTES IN THIS COLUMN WHICH ARE NOT INDICATED ON THE DRAWING SHALL BE DISREGARDED.
- PREPARE SUPERFLOOR SURFACE TO ACCEPT FLOORING MATERIAL.
 - PATCH FLOOR WITH MATERIAL AND COLOR TO MATCH EXISTING.
 - PROVIDE AND INSTALL VINYL COMPOSITION TILE.
 - PROVIDE AND INSTALL CARPET.
 - PROVIDE AND INSTALL CARPET EDGE STRIP.
 - REMOVE PATCH AND PREPARE WALL SURFACE TO RECEIVE AND INSTALL LAM. PLASTIC COUNTERTOPS AND SPLASHES (REFER TO MECH. PLANS).
 - ALL CABINETRY IN THIS ROOM IS EXISTING TO BE REPAIRED AND REFINISHED UNLESS NOTED OTHERWISE (REFER TO INTERIOR ELEVATIONS).
 - PROVIDE AND INSTALL LAMINATED PLASTIC COUNTERTOP AND ADJUSTABLE SHELVES.
 - PROVIDE AND INSTALL SHEET, COAT HOOKS.
 - PROVIDE AND INSTALL UPPER BOOKCASE.
 - PROVIDE AND INSTALL CHALKBOARD.
 - REMOVE AND REINSTALL SINK (REFER TO PLUMBING PLANS).
 - PROVIDE AND INSTALL UNIT VENTILATOR (REFER TO MECHANICAL PLANS).
 - PROVIDE AND INSTALL PAPER TOWEL DISPENSER.
 - PROVIDE AND INSTALL HAMBOR.
 - REFRIGERATOR SPACE.

WALL LEGEND

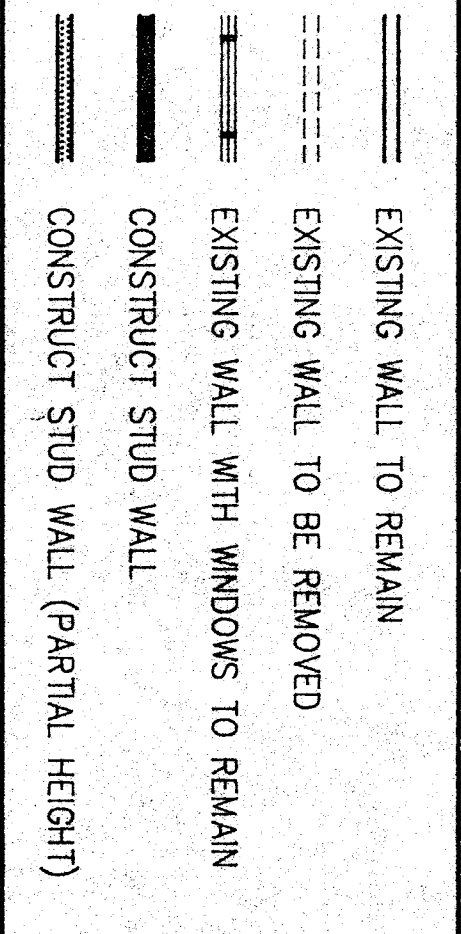

Architect
 Interior Design
 Space Planning

Donald W. Rennie MA
 Mark E. Russell MA
 Carl G. Eblert MA
 K. Bertram Hoffman MA
 Kenneth A. Keala MA
 Jeffrey P. Kossow MA
 Tommy W. Preston MA
 Larry G. Wiggins MA

Rentfro-Russell & Associates, Inc.
 4000 Stockton Highway, Suite 300, Brentwood, California 92008 (951) 777-7777

BAKERSFIELD CITY SCHOOL DISTRICT
 FREEMONT ELEMENTARY SCHOOL
 MODERNIZATION

THE ABOVE DRAWINGS AND SPECIFICATIONS AND THEIR INTERPRETATION ARE THE SOLE RESPONSIBILITY OF THE ARCHITECT. THE CONTRACTOR SHALL BE RESPONSIBLE FOR OBTAINING ALL NECESSARY PERMITS AND FOR VERIFYING THE EXISTING CONDITIONS OF THE PROJECT. THE CONTRACTOR SHALL BE RESPONSIBLE FOR OBTAINING ALL NECESSARY PERMITS AND FOR VERIFYING THE EXISTING CONDITIONS OF THE PROJECT.

BAKERSFIELD CITY SCHOOL DISTRICT BOARD OF EDUCATION

DATE	APPROVED
4-2-11	ISSUED FOR BIDDING
4-2-11	REVISIONS

DATE: 4-2-11
 DATE: 4-2-11
 DATE: 4-2-11

FLOOR PLANS BUILDINGS AB

DATE	APPROVED
4-2-11	ISSUED FOR BIDDING
4-2-11	REVISIONS

DATE: 4-2-11
 DATE: 4-2-11
 DATE: 4-2-11