

ROOF FLASHING DETAIL. SCALE 1/8" = 1'-0"

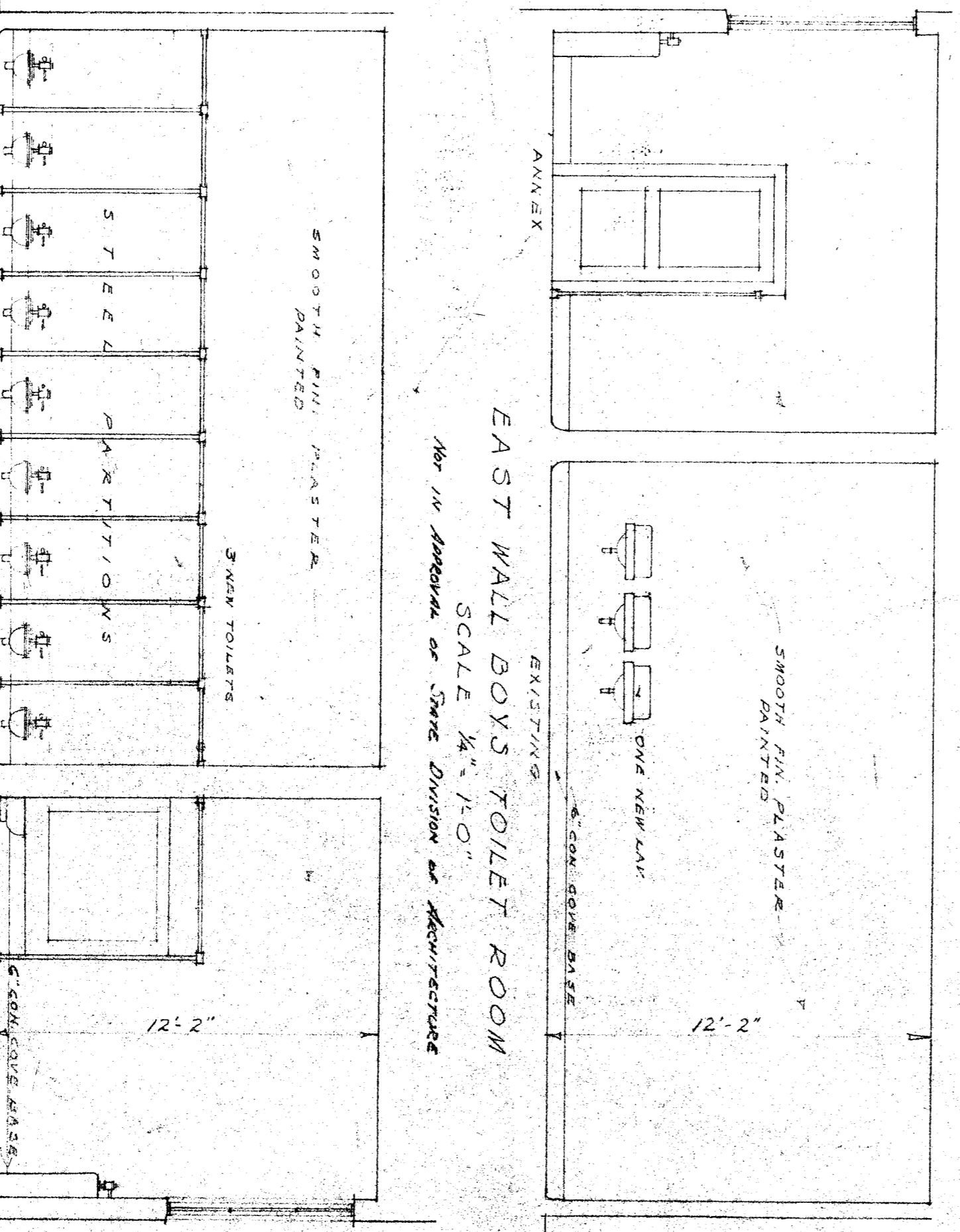

WEST WALL BOYS TOILET ROOM. SCALE 1/8" = 1'-0"

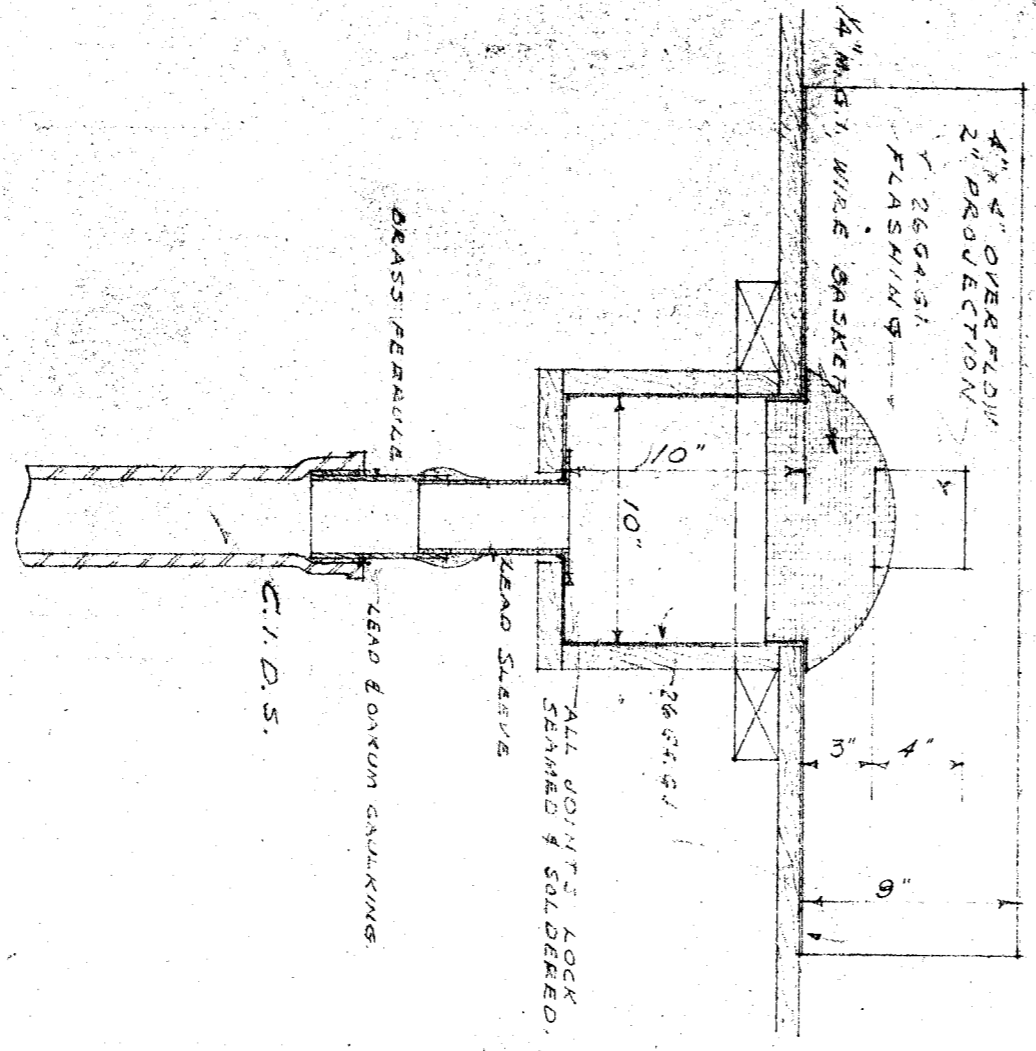
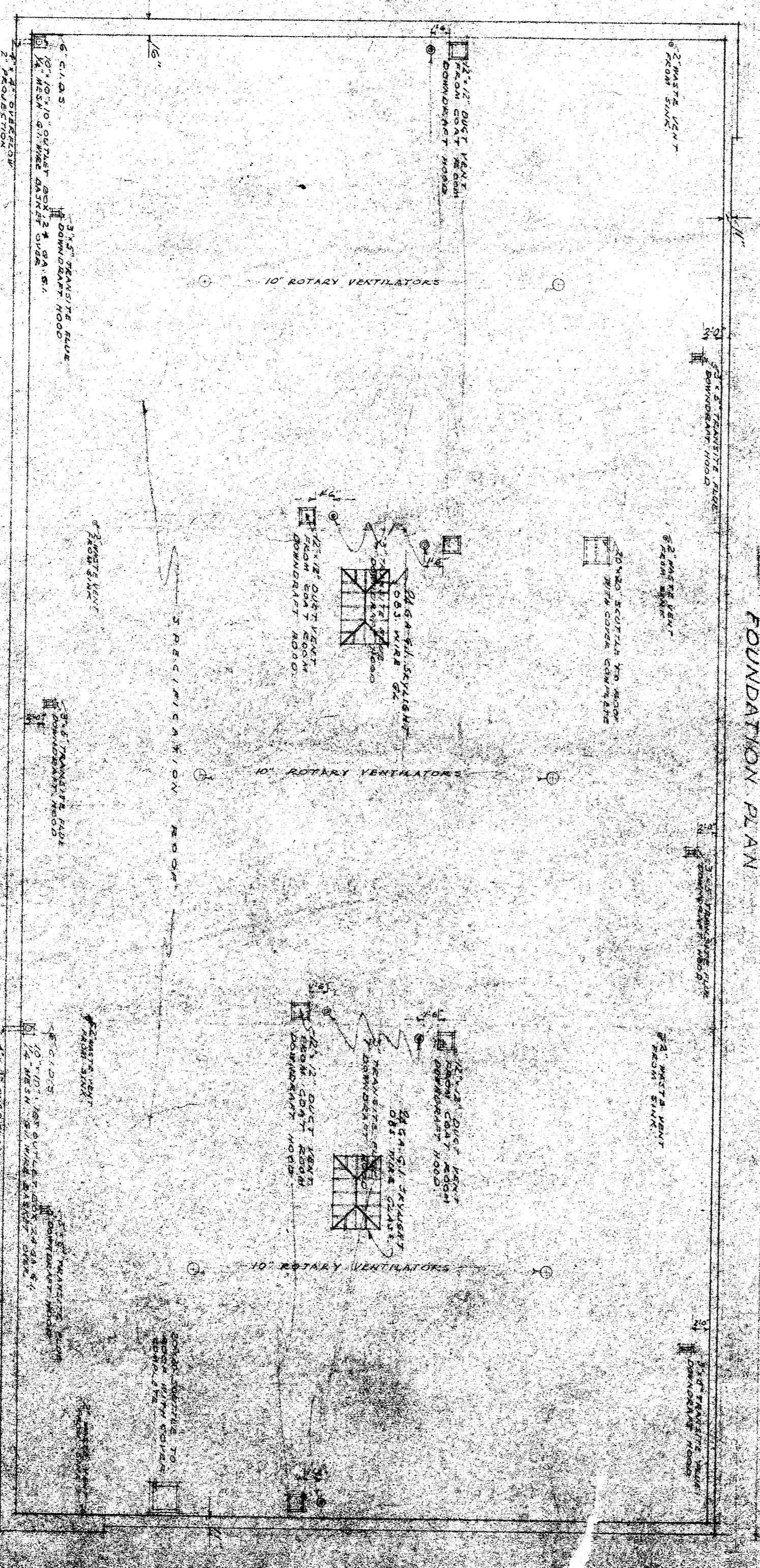
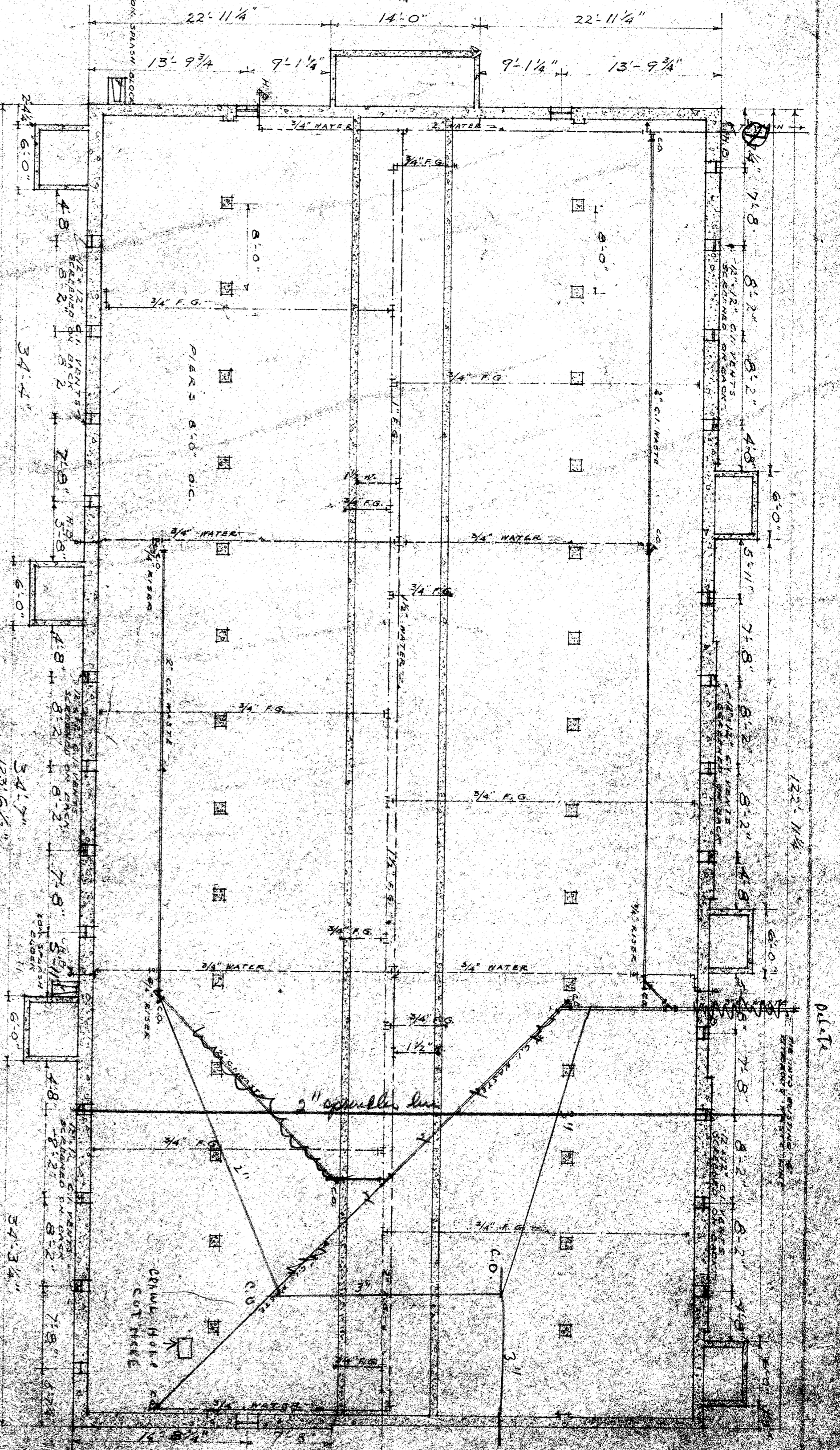

Contractor is to verify all dimensions on the work. This drawing is the property of the architect and must be returned on completion of the contract.

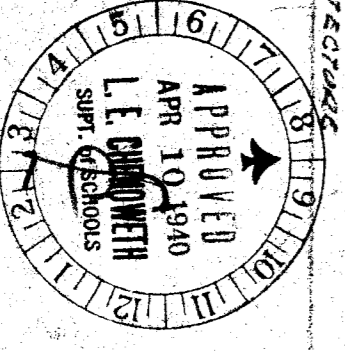

STATE OF CALIFORNIA DEPARTMENT OF PUBLIC WORKS
DIVISION OF ARCHITECTURE
APPROVED
APR 10 1940
LE CHENIER
ARCHITECT
3224

APPROVED 3/4 1940
ADDITIONS TO
HORACE MANN SCHOOL
BAKERSFIELD SCHOOL DISTRICT
CALIFORNIA
CHARLES H. BICCAN
ARCHITECT
554 HARTFIELD BUILDING
BANKERS BUILDING CALIFORNIA