

Contractor to verify all dimensions on the work. This drawing is the property of the architect and must be returned to him on completion of the contract.

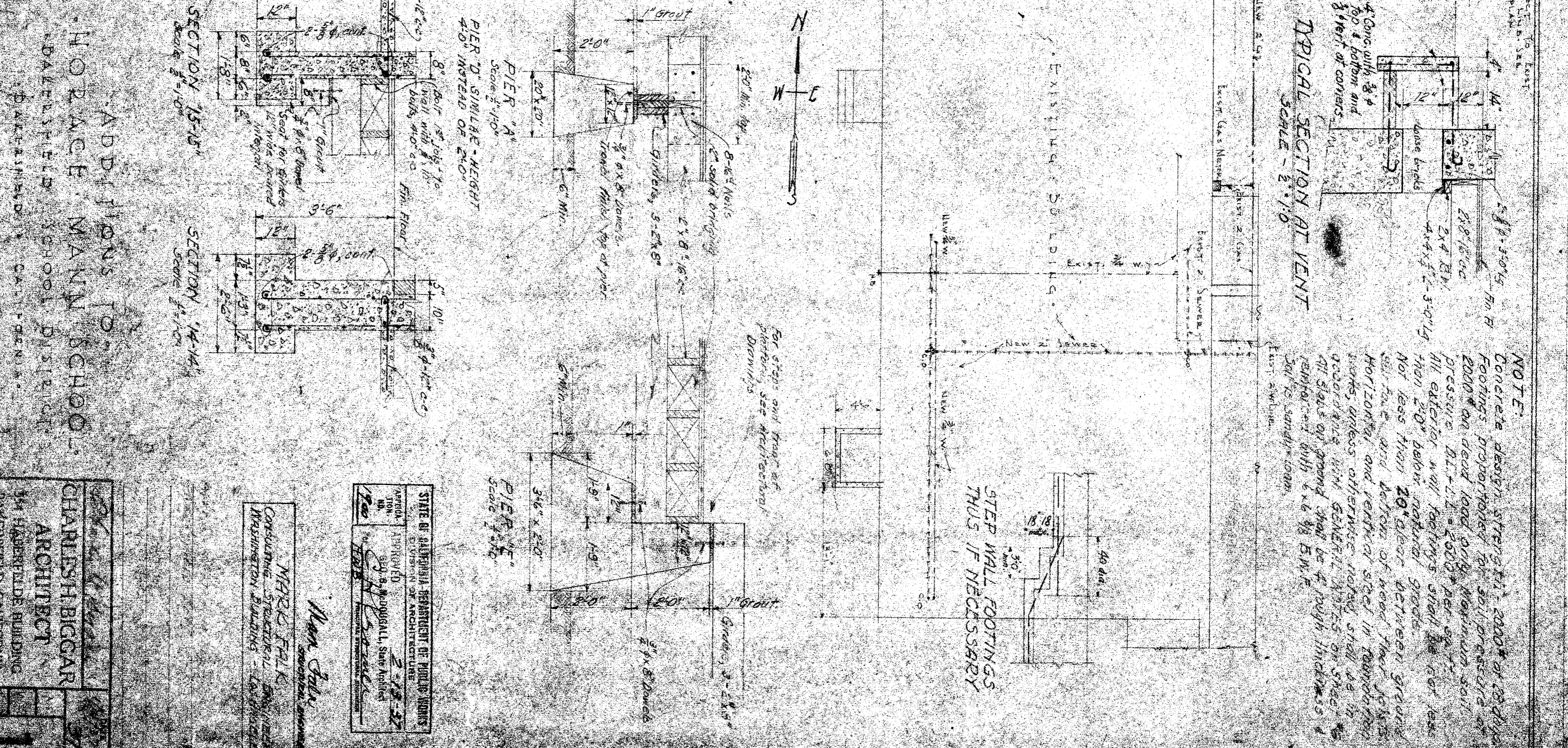

NOTE:
 Concrete design strength $f'_c = 3000$ psi
 Footings proportioned for full pressure of
 pressure $f'_c = 3000$ psi
 All exterior wall footings shall be set on
 non less than 20" clear between ground
 horizontal and center of wall. There shall be
 horizontal and vertical steel reinforcement
 unless otherwise noted. All steel shall be
 all steel of ground shall be 4" from interior
 and 2" from exterior.

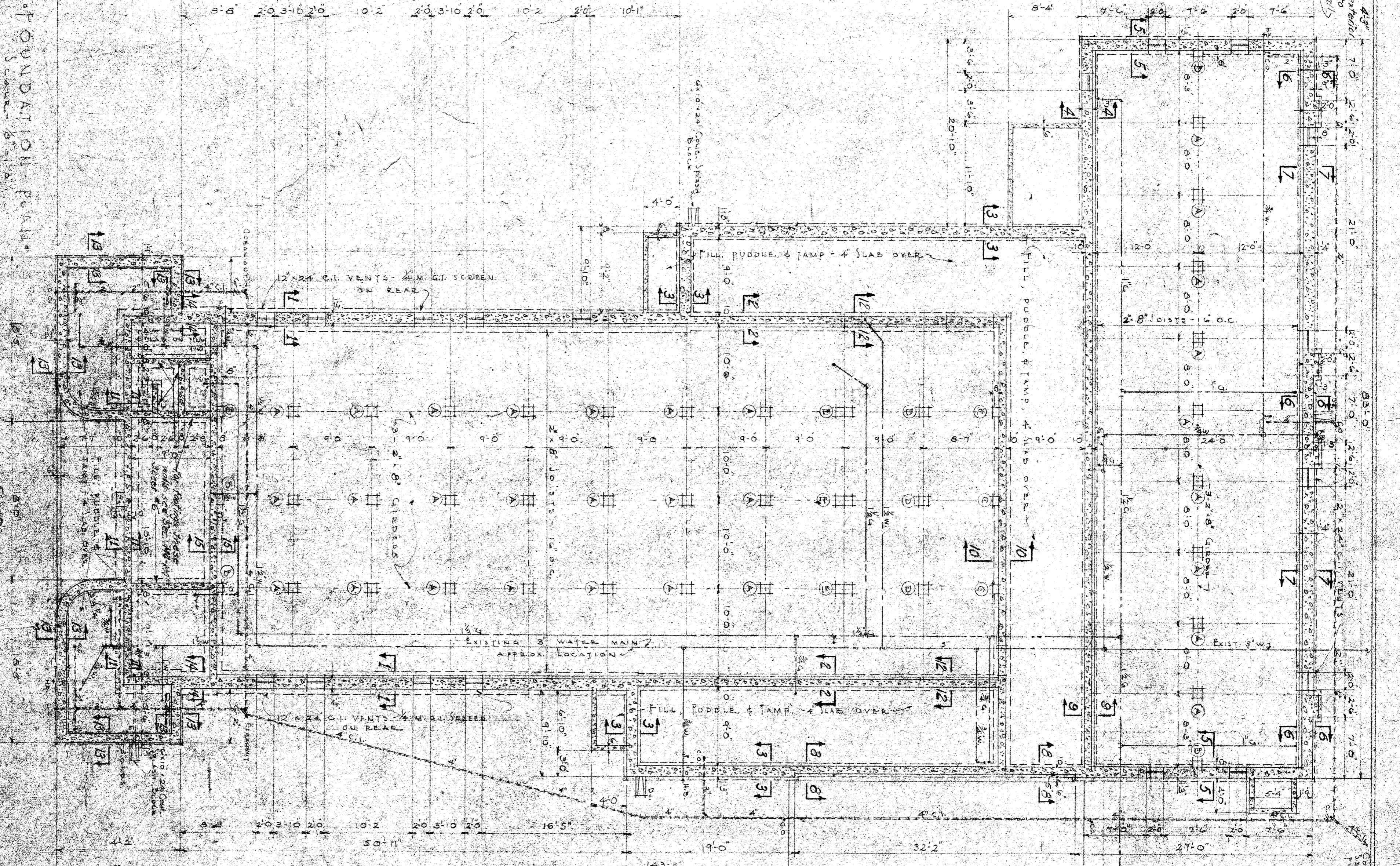
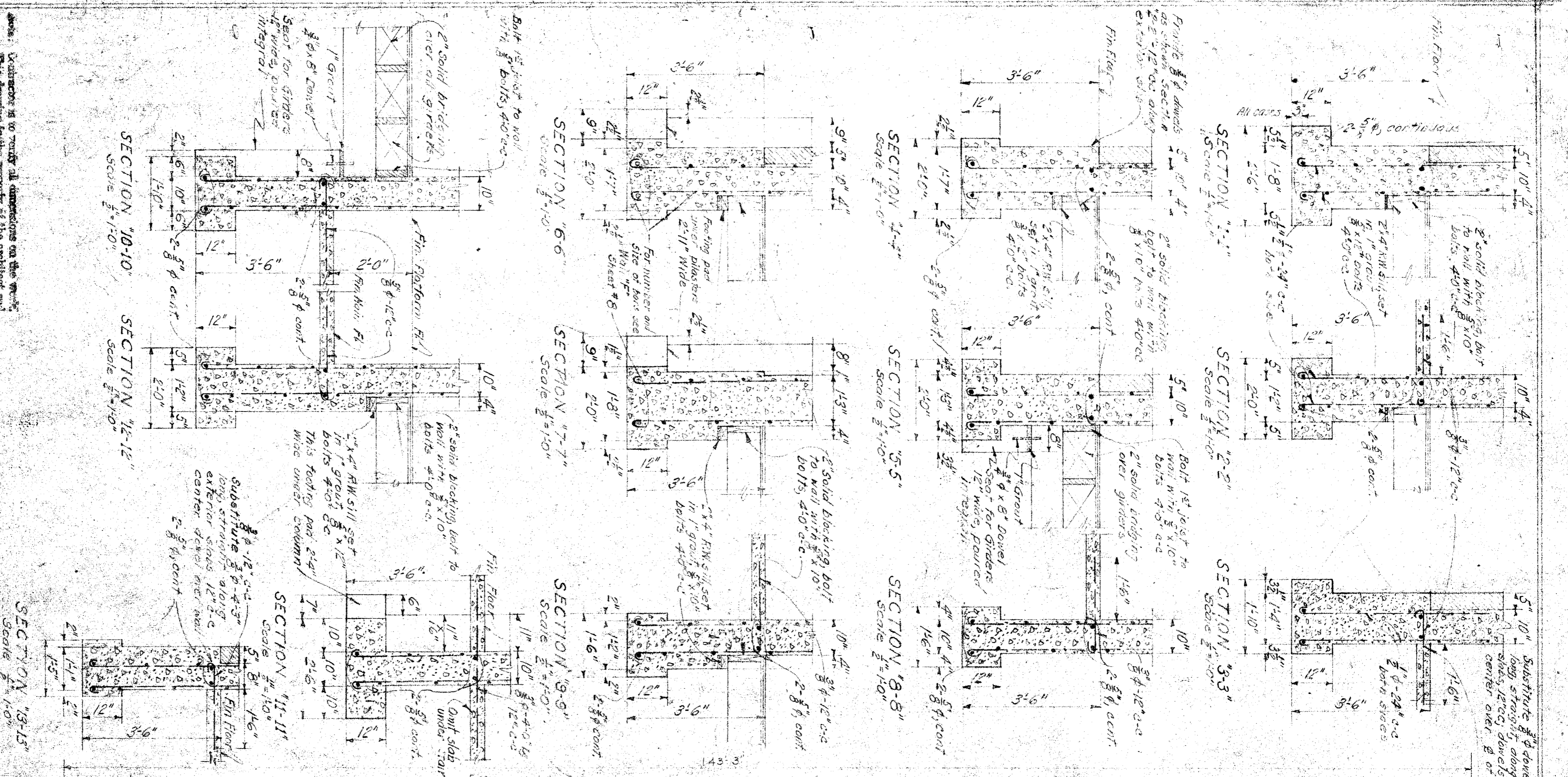
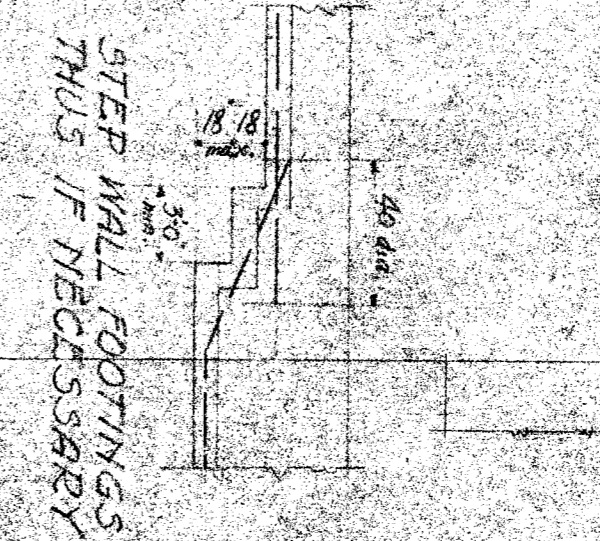

STATE OF CALIFORNIA
 DEPARTMENT OF ARCHITECTURE
 ARCHITECT
 CHARLES HIGGAR
 ARCHITECT
 344 HARRIS BUILDING
 SAN FRANCISCO, CALIFORNIA

ADDITIONS TO
 HORACE MANN SCHOOL
 DALLASFIELD SCHOOL DISTRICT
 DALLASFIELD, CALIFORNIA